

Fall 1979

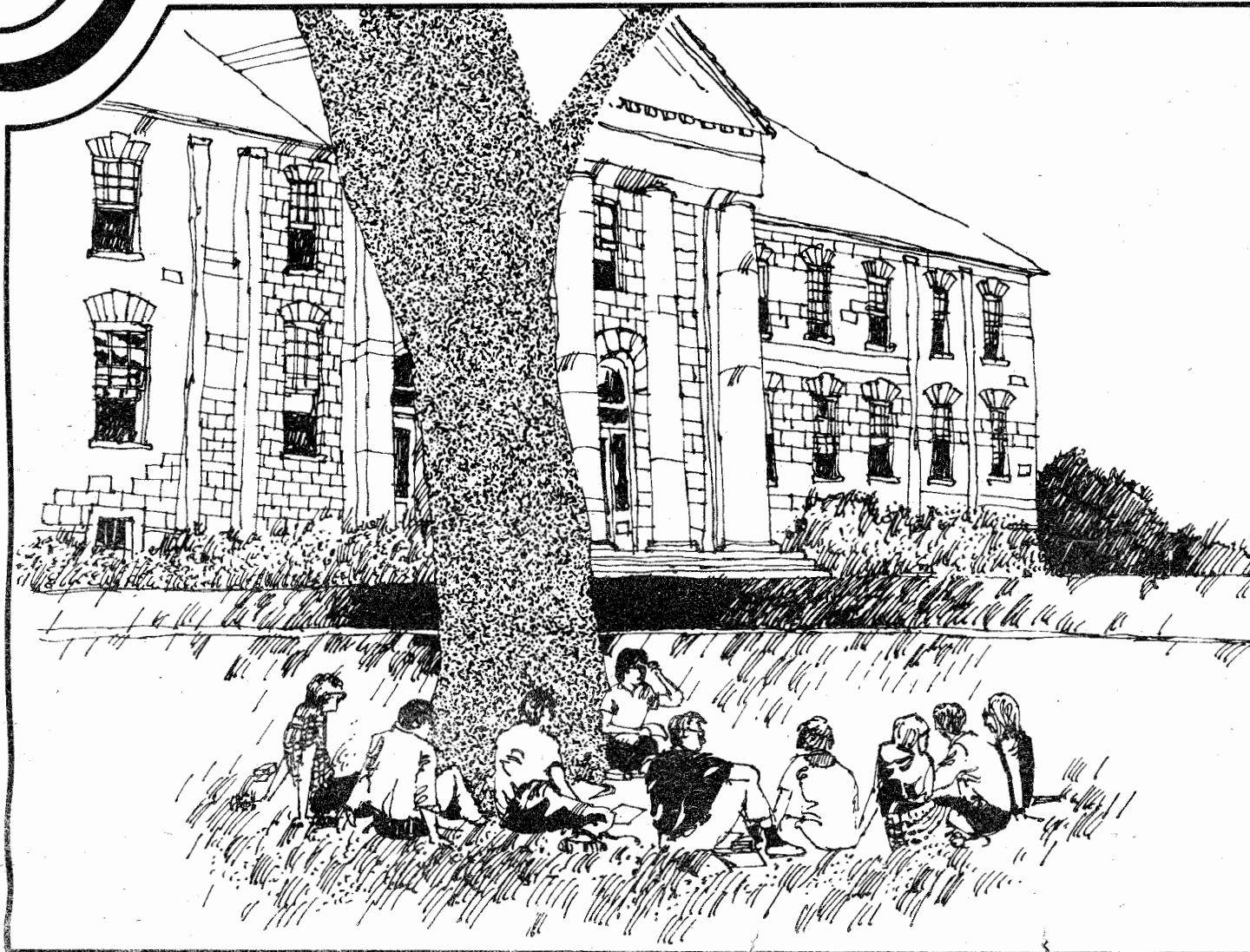

SCHEDULE OF COURSES

UNIVERSITY OF COLORADO AT BOULDER

University of Colorado Bulletin

While this Schedule of Courses was prepared on the basis of the best information available at the time, all information, including statements of fees, course offerings and admissions and graduation requirements, is subject to change without notice or obligation.

STUDENTS WILL BE HELD RESPONSIBLE FOR COMPLYING WITH ALL REQUIREMENTS AND DEADLINES PUBLISHED IN THIS SCHEDULE

Table of Contents

Registration Procedures	3	College of Engineering	36
Tuition and Fees	4	College of Environmental Design	39
Final Examination Schedule	4	Graduate School	40
Academic Calendar	5	School of Journalism	41
College of Arts and Sciences	5	School of Law	42
Departmental Index	5	College of Music	42
Area Requirements	5	School of Pharmacy	44
College of Business and Administration and Graduate School of Business Administration	31	Graduate School of Public Affairs	45
School of Education	34	ROTC Programs	46
		Tentative Course Offerings Spring 1980	47

Keep this Schedule of Courses. No other copy will be available.

University of Colorado Bulletin. USPS 651-060
 364 Willard Administrative Center, Boulder, Colorado 80309.
 Vol. LXXIX, No. 6, February 20, 1979, General Series No. 1968.
 Published five times monthly by the University of Colorado. Second class postage paid at Boulder, Colorado.

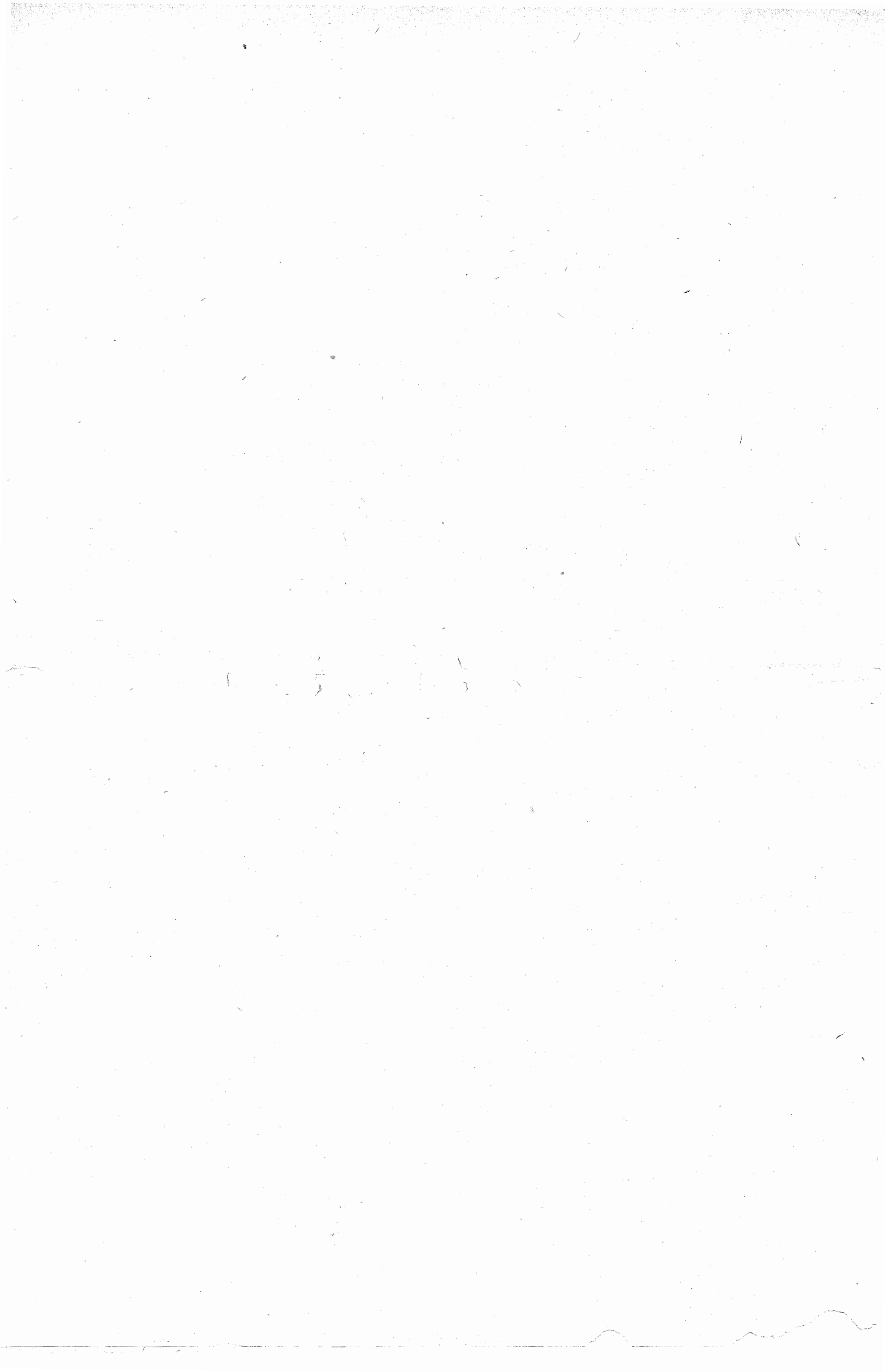

Registration Procedures

I. Registration Materials - You should receive the following materials:

A. Set of IBM Cards

1. Registration Authorization Card - Arrange your class time schedule on this card. You do not need to use the mark-sense pencil for this card. THIS CARD MUST BE TURNED IN.
2. Student Supplemental Health Insurance Coverage Card - Supplemental Health coverage may be optionally elected. Cost for such coverage is \$36.75 per semester. *IF YOU ELECT TO RECEIVE COVERAGE, clip the I.D. form from the front of this card for use during the period of coverage. Retaining this card automatically gives you coverage. IF YOU DO NOT WANT COVERAGE, read the waiver instruction on the card, sign the appropriate waiver area on the back of the card and turn in the card according to your registration instructions. Approved doctoral candidates must take positive action to secure insurance by contacting the Wardenburg Student Health Center or the designated insurance company directly.
3. Course Request Cards - Complete and return one card for each course. **IMPORTANT NOTE:** A separate card IS NOT needed for labs or recitations since there is space provided on the card. USE THE MARK-SENSE PENCIL FOR THESE CARDS.

II. Instructions and Examples for Completing Registration Authorization Cards and Course Request Card - After consulting an academic adviser or reading the advising instructions and reviewing school/college requirements:

A. Student prepares tentative class schedule.

1. Student fills in his proposed schedule on the Registration Authorization Card (see sample below).
2. Using one line for each course desired, enter the department number, department abbreviation, course number, and desired section number for the lecture, laboratory, and recitation (if any) and their scheduled meeting times.
3. Course Credit Hour - Print the number of credit hours you will receive for each course. If you are taking a course for no credit, print NC in the course credit hour space.
4. It is very important that the department number be correct and legible. This number is found in the Schedule of Courses, left of the department abbreviation.
5. **IMPORTANT:** Check to be sure there are no conflicts in class meeting times. This check may be done by completing the time schedule portion of the card.

EXAMPLE: Course Card and Registration Authorization Card Preparation

Dept. No.	Dept.	Crs. No.	Hours	SCHEDULE OF COURSES
134	Chem	101	040	General Chemistry 001 0800-0915 T TH Chem 140 Prereq 1 yr HS L011, 1300-1500 M EK-M1B74 Alg
181	Fr	211	040	2nd Year Read & 002 1200-1250 T THFKtch 303 Conv Prereq Fr 102 or 2 yrs HS French

* (Spring 1979 fee - subject to revision)

III. Mark-Sensing Request Cards - When marking bubbles, correctly copy your lecture, lab, and recitation numbers, including all zeros. Thus, Lecture 1 would be 01000000.

1. Enter your student number (found on your Registration Authorization Card) in the left-hand section of each course request card.
2. Mark-sense one course request card for each course listed on your Schedule Card. You must use the special mark-sense pencil provided. (See illustration below of sample course request cards as marked from schedule card.)
3. Be especially careful to fill in the correct department number.
4. Mark all section numbers in the lecture column unless preceded by R (recit) or L (lab). If a course does not have a lab or recitation, leave those sections blank on the course request cards.
5. If the course you select is listed in the credit hour column of the Schedule of Courses as VAR (Variable Credit) or if you wish to take the course for no credit, you MUST indicate the number of credit hours you wish to receive for it by marking the appropriate bubble in the Credit column located on the right-hand side of the course request card.

IV. Final Check Before Turning In

1. Check the following:
 1. Insure that a course request cards has been prepared for each of your selected courses.
 2. Check course request cards for correct marking.
 3. Insure that there are no conflicts in the class meeting times of your selected courses.

Students are advised to make tentative plans for their schedules on the model below.

V. Controlled Enrollment

For courses so designated in the Schedule of Courses with an 800 series section number and the statement, "Secure a Departmental Controlled Enrollment Card," the student must go to the office of the department offering the course to obtain a Controlled Enrollment Card. The student must deposit this card instead of the regular course request card in order to enroll in that course. A request for a course on a regular course request card is not acceptable and the student WILL NOT be placed into the course.

SAMPLE: DEPT. NO. 172 DEPT. EngT. CRS. NO. 260 CR. 030 TITLE OF COURSE Poetry Workshop SEC. 801

VI. Students registering for courses with sections numbered 900 or above (Independent Study, Thesis, Candidate for Degree, etc.) MUST obtain an Independent Study/Thesis Approval Form from the department offering the course. This form must be completed and deposited with the student's other course request cards. A regular course request card will not be accepted at the Final Registration Check Point.

VII. Inter-Campus Registration Procedures

Option 1 - Boulder campus students who wish to take course work on another campus can register on that campus independent of their home campus registration. However, they must apply to that campus and attend their registration process.

Option 2 - Boulder campus students who are unable to obtain courses required for their degree programs on the Boulder campus may exercise the Concurrent Enrollment option. Students enrolled for a minimum of one course on the Boulder campus will be allowed to register for up to 2 courses or 6 hours, whichever is greater on another campus provided the coursework is required for their degree programs and they have their dean's permission. Boulder students exercising this option will pay tuition for their total credit hours on the Boulder campus only, at Boulder campus rates. Concurrent Registration forms and instructions are available from the Class Scheduling Section of the Office of the University Registrar, Regent Hall 125.

OPTIONAL PASS/FAIL ENROLLMENT

1. Before enrolling in courses on the pass/fail option, students should consult their school and college requirements and restrictions concerning pass/fail enrollment to insure an approved registration. Students may obtain pass/fail cards from either the Registration Phase III Final Check Clerks or at the Office of the University Registrar. Completed pass/fail cards must be turned in at the Office of the University Registrar prior to 4:45 p.m. on Thursday, September 20. Students will be given a validated receipt upon submission of the pass/fail card. In those cases where the Office of the University Registrar does not indicate that the student has enrolled for pass/fail and the student contends that he did enroll for pass/fail, it is the student's responsibility to support his claim by providing the student pass/fail receipt form. After Thursday, September 20, it will not be possible for a student to enroll for pass/fail.
2. The record of pass/fail registration is maintained by the Office of the University Registrar.
3. Academic deans and faculty will not be aware of specific pass/fail registrations. For example, all students who are registered on a pass/fail basis appear on the regular class rosters and a normal letter grade is assigned on the final grade roster by the professor. When grades are received in the Records Office, those registrations which require a pass/fail designation are automatically converted by the grade application system. Grades of D and above convert to a grade of P. Grades of F would equal a letter grade of F.
4. Only 6 hours of course work may be pass/fail in a given semester.

DROP/ADD STANDARD PROCEDURE

1. Students will be allowed to drop and add through Thursday, September 20, with no signatures required on the Drop/Add form.
2. After this date, the instructor must sign Drops and Adds. The dean's signature is not required.
3. After the tenth week (Friday, November 9, 1979), courses may not be dropped and added unless there are circumstances clearly beyond the student's control (accident, illness, etc.); in addition to the instructor's certification (as in 2 above), the student's dean must approve all Drops and Adds.
4. No tuition and fee adjustment will be made on courses dropped after Thursday, September 20, 1979. Courses dropped after this date will appear with a "W".
5. Validated receipts are available to all students who deposit Drop/Add Cards at the Office of the University Registrar, Regent 125. This receipt is required to substantiate claims that Drop/Add were submitted to the Office of the University Registrar.

WITHDRAWAL POLICY

1. Payment of the Registration or Confirmation Deposit and the submission of registration materials results in the processing of your registration, and therefore obligates you to pay the full amount of tuition and fees for the Fall Semester 1979.
 2. If, subsequent to registration and prior to the beginning of classes, you decide that you will not attend the University of Colorado at Boulder, you MUST withdraw in the Office of the University Bursar at the Tuition and Fee desk. After classes begin, you must withdraw at the Dean's office of your school or college and deposit the form at the Tuition and Fee section in the Office of the University Bursar, Regent 102.
- IMPORTANT: FAILURE TO WITHDRAW MAKES YOU LIABLE FOR THE FULL AMOUNT OF TUITION AND FEES ASSESSED FOR THE FALL SEMESTER OF 1979 (IN COMPLIANCE WITH THE BOARD OF REGENTS' RULING ON AUGUST 18, 1971).**
3. In addition, failure to properly withdraw will result in a failing grade being reported for every course you requested and were sectioned into for the Fall Semester 1979. PLEASE REFER TO REFUND AND WITHDRAWAL CHARGES (SEE BELOW FOR TUITION REFUNDS).
 4. Undergraduate students who fail to pick up their class schedules by 4:30 p.m., Thursday, September 20, will automatically be withdrawn from school.

LOST SCHEDULE - VALIDATION STICKER POLICIES

1. Students who fail to obtain a tuition validation sticker by Thursday, September 20, 1979, will be charged \$2.00 for a validation sticker issued beyond that date.
2. Students requesting copies of their student schedules, for any reason, will be charged \$1.00 per copy.

REFUNDS AND WITHDRAWAL CHARGES

No change of program or withdrawal is valid without the written consent of the Dean of the college or school in which the student is registered. If a student withdraws from the Boulder Campus, adjustments or refunds of the total tuition and fees are made as follows:

WITHDRAWAL PERIOD	REQUIRED PAYMENT (Based on total Tuition and Fees)	REFUND
Aug 1 (Wed) - Sep 20 (Thu)	20%	80%
Sep 21 (Fri) - Oct 4 (Thu)	40%	60%
Oct 5 (Fri) - Oct 18 (Thu)	60%	40%
Oct 19 (Fri) and after	100%	0%



DISTRIBUTION OF STUDENT CLASS SCHEDULES - SEPTEMBER 4, 1979 - TUESDAY

IMPORTANT: The Course Drop/Add process Does Not begin until Wednesday, September 5, 1979. Class schedules will be distributed on Tuesday, September 4 and student photo I.D.'s will be validated for the Fall Semester 1979 at the following locations:

GRADUATE STUDENTS

GR	Graduate School	UMC Ballroom
BG	Graduate School of Business	Business Building
GV	Graduate School of Environmental Design	Environmental Design Building
PA	Graduate School of Public Affairs	Armory 216
LAW	Law	Law School Room 104

UNDERGRADUATE STUDENTS

A&S	Arts and Sciences	Fieldhouse Men's Gym Women's Gym
	A - J K - R S - Z	
BU	Business and Administration	Business Building
ED	Education	Education Building, Room 155
EN	Engineering & Applied Science	South Entrance of Engineering Bldg.
EV	Environmental Design	Environmental Design Building
JR	Journalism	Macky Auditorium, Room 230
MU	Music	Music Building, Lounge
PH	Pharmacy	Ekeley, W-165

NUMERIC PICK-UP SCHEDULE Students will pick up their class schedules ACCORDING TO THE LAST DIGIT OF THEIR STUDENT NUMBER AS FOLLOWS:

0	8:30 - 9:15	5	12:00 - 12:30
1	9:15 - 10:00	6	12:30 - 1:00
2	10:00 - 10:45	7	1:00 - 1:30
3	10:45 - 11:30	8	1:30 - 2:00
4	11:30 - 12:00	9	2:00 - 2:30
		Open to All	2:30 - 3:00

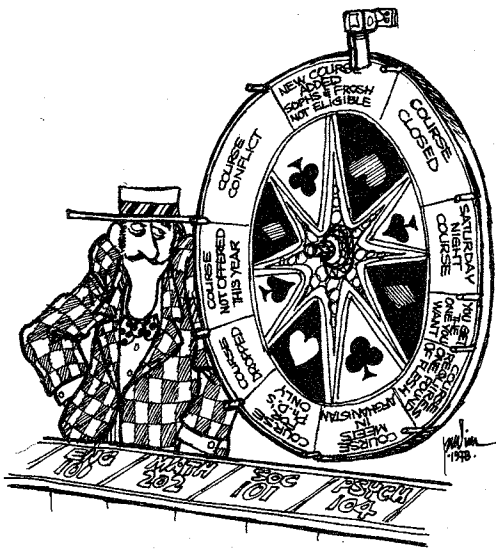

Tuition and Fees

THE BOARD OF REGENTS RESERVES THE RIGHT TO CHANGE TUITION AND FEES AT ANY TIME. TUITION AND FEES FOR 1979-80 WERE NOT AVAILABLE AT PRESS TIME; HOWEVER, AN INCREASE IS ANTICIPATED. TUITION AND FEES FOR 1978-79 WERE:

CREDIT HOURS OF ENROLLMENT	RESIDENT	NONRESIDENT	FEES
0.0 to 3.0	\$ 99.00	\$1333.00	\$89.50
3.1 to 4.0	132.00	1333.00	89.50
4.1 to 5.0	165.00	1333.00	89.50
5.1 to 6.0	198.00	1333.00	89.50
6.1 to 7.0	231.00	1333.00	89.50
7.1 to 8.0	264.00	1333.00	89.50
8.1 to 9.0	297.00	1333.00	89.50
9.1 to 18	333.00	1333.00	89.50
* over 18	333.00 + \$22 per hr	1333.00 + \$89 per hr	89.50

*OVER 18 - A SURCHARGE OF 1/15 of the full-time rate will be assessed for each credit hour per semester in excess of 18 credit hours. For residents, the surcharge will be \$22.00; for nonresidents, the surcharge will be \$89.00.

- Students will be assessed tuition for the number of hours they have as of September 20, 1979.
- Students certified by the Graduate School as approved Candidates for Doctoral Degrees will pay resident tuition for 3 credit hours.
- Nonresident students enrolled as "Candidate for Degree" only to take a comprehensive examination for a master's degree will pay resident tuition for 3 credit hours.
- Nonresident graduate and nonresident special students enrolled for 3 hours or less will pay \$266.00 plus appropriate fees.
- Students taking 6 hours or less have the option of waiving the student health fee of \$44.90.
- There will be optional medical coverage available from Lone Star Life Insurance Company at a cost of \$36.75 per semester. Students must pay the Student Health Fee (\$44.90) in order to have the Medical Insurance.
- Students enrolled for one course of four credit hours or less must pay a minimum student fee of \$21.15 and may elect to pay either the Student Health Fee or full student fees.
- Tuition for a NO CREDIT course is the same as a course taken for credit.
- Tuition for a zero (0) credit hour course is charged at the rate of a one credit hour class.
- No refund is given on courses dropped after September 20, 1979.

Please be sure to read your optional health insurance information as there have been several changes.

STAFF/FACULTY TUITION RATES

	TUITION	FEES
Full-time faculty	6 hours or less	There are no student fees; however, it is the student's responsibility to waive:
Full-time staff	pay 1/2 resident tuition	1. Wardenburg
Part-time faculty (50%)	Resident	2. Co Pirg
Part-time staff (50%)	Resident	3. Student group fee
F-89 Instructor (50%)	Resident	

IN ORDER TO ALLEVIATE ERRORS INHERENT IN THE 12-HOUR CLOCK, THE UNIVERSITY HAS INSTITUTED THE 24-HOUR OR MILITARY TIME SYSTEM. THE FOLLOWING CHART SHOULD ASSIST YOU IN MAKING THE NECESSARY CONVERSIONS.

MILITARY TIME CONVERSION CHART

Regular Time	Equivalent Military Time	2 o'clock	1400 hours
8 o'clock a.m.	0800 hours	3 o'clock	1500 hours
9 o'clock	0900 hours	4 o'clock	1600 hours
10 o'clock	1000 hours	5 o'clock	1700 hours
11 o'clock	1100 hours	6 o'clock	1800 hours
12 noon	1200 hours	7 o'clock	1900 hours
1 o'clock p.m.	1300 hours	8 o'clock	2000 hours
		9 o'clock	2100 hours
		10 o'clock	2200 hours

Final Exam Schedule

Saturday, December 15, 1979

Physics 101, 111, 112, 301, 302, 213, 331	Exam Time
1400 hours classes meeting, MWF, MF*	0730-1030
1000 hours classes meeting MWF, MF	1130-1430
EPO Biology 101, Sec. 1-5	1530-1830
Accounting 200, all sections	1930-2230

Monday, December 17, 1979

0900 hours classes meeting MWF, MF	Exam Time
1200 hours classes meeting MWF, MF	0730-1030
1400 hours classes meeting T, TH	1130-1430
German 101, 102, 201, 202	1530-1830
	1930-2230

Tuesday, December 18, 1979

1100 hours classes meeting MWF, MF	Exam Time
0930 hours classes meeting T, TH	0730-1030
Chemistry 100, 101, 103, 106, 331	1130-1430
	1930-2230

Wednesday, December 19, 1979

Comm 102, all sections, Phys 321-1,2	Exam Time
1530 hours classes meeting T, TH	0730-1030
1100 hours classes meeting T, TH	1130-1430
QM 201, B AD 200, AM 135, MATH 107	1530-1830
Chem 481, Chem 581	1930-2230

Thursday, December 20, 1979

Spanish 101, 102, 105	Exam Time
0800 hours classes meeting MWF, MF	0730-1030
1300 hours classes meeting MWF, MF	1130-1430
	1530-1830

Friday, December 21, 1979

0800 hours (or 0730) classes meeting T, TH	Exam Time
1230 hours classes meeting T, TH	0730-1030
1500 hours classes meeting MWF, MF	1130-1430
1600 hours classes meeting MWF, MF	1530-1830
	1930-2230

For classes which meet at times not specified in the above examination schedule, the instructor is responsible for arranging an appropriate final exam time during the approved exam period. Students who have exam schedule problems which cannot be resolved by the above information should contact the Student Ombudsperson at UMC 328 or call extension 5077. The coordinator of academic scheduling can be reached by calling extension 6619.

*MF - Indicates classes which meet Monday through Friday or daily.

NOTICE TO STUDENTS

Periodically, but not less than annually, the University of Colorado informs students of the Family Educational Rights and Privacy Act of 1974. This Act, with which the institution intends to comply fully, was designated to protect the privacy of education records, and to provide guidelines for the correction of inaccurate or misleading data through informal and formal hearings. Students also have the right to file complaints with the Family Educational Rights and Privacy Act Office (FERPA) concerning alleged failures by the institution to comply with the Act.

Local policy explains in detail the procedures to be used by the institution for compliance with the provisions of the Act. Copies of the policy can be found in the library on each of the campuses of the University of Colorado.

A Directory of Records which lists all education records maintained on students by this institution may be found in the Office of the Chancellor on each campus.

The following items of student information have been designated by the University of Colorado as public or "Directory Information." Such information may be disclosed by the institution for any purpose, at its discretion.

- Name, address, telephone number, dates of attendance, registration status, class, major field of study, awards, honors, degree(s) conferred, past and present participation in officially recognized sports and activities, physical factors (height, weight) of athletes, date and place of birth.

Currently enrolled students may withhold disclosure of directory information under the Family Educational Rights and Privacy Act of 1974. To withhold disclosure, written notification must be received each term in the Office of the University Registrar on the appropriate campus prior to the 11th day of classes. Forms requesting the withholding of "Directory Information" are available in the Offices of the University Registrars.

The University of Colorado assumes that failure on the part of any student to specifically request the withholding of "Directory Information" indicates individual approval for disclosure.

Questions concerning the Family Education Rights and Privacy Act may be referred to the Office of the University Registrar on the Boulder campus, and to the Office of Admissions and Records on the other campuses.

Date of publication May 1979

While this Schedule of Courses was prepared on the basis of the best information available at the time, all information, including statements of fees, course offerings, and admissions and graduation requirements, is subject to change without notice or obligation.

ORIGINALITY OF WORK

In all academic areas, it is imperative that either work be original or explicit acknowledgement be given for the use of other persons' ideas or language. Students should consult with instructors to learn the specific procedures appropriate in each given field. Breaches of academic honesty can result in disciplinary measures ranging from lowering of a grade to permanent compulsory withdrawal from the University.

AFFIRMATIVE ACTION

The University of Colorado at Boulder is an affirmative action/equal opportunity employer and does not discriminate on the basis of race, sex, creed, color, age, national origin, or individual handicap in any aspect of employment. The institution's educational programs, activities, and services offered to students and/or employees are administered on a nondiscriminatory basis subject to the provision of Title VI and VII of the Civil Rights Act of 1964, Title IX of the Education Amendments of 1973, the Vietnam Era Veteran's Readjustment Act of 1974, and Section 504 of the Rehabilitation Act of 1973. For information about these provisions or equity, discrimination, or fairness consult the Affirmative Action Office in Willard Administrative Center, Room 175, or telephone 492-6706.

UMC 328

OMBUDSMAN OFFICE

492-5077

Have a problem? Feel hassled? Want information about University structure or services, rules, regulations, or requirements? Know your student rights? OMBUDSMAN CAN HELP.

The Ombudsman and student staff keep up-to-date on matters related to campus life including academics, student services, and organizations, and general information about the University community.

The office also acts as unbiased mediator and investigator in cases of dispute between students and other segments of the campus community. Although having no authority to reverse decisions or circumvent existing rules and regulations, the ombudsman can make recommendations which can result in policy changes and decision reversals.

There is an Ombudsman Outreach booth located on the first floor of the UMC to supply general information. For further help, the main office is located in UMC 328, phone 492-5077, or call the after-hours hotline (492-7245) and leave a message. An ombudsman will return your call the next working day.

Don't let your frustrations build. You won't get a run-around from the Ombudsman Office.



Academic Calendar

May 1-4, 1979 (Tuesday-Friday)	Registration for Boulder campus degree students enrolled Spring Semester 1979.
July 31, 1979 (Tuesday)	Registration deposit deadline for continuing students who pre-registered.
August 30-31, 1979 (Thursday afternoon-Friday)	Registration for former, new transfer, new graduate and new freshman students who have not previously registered.
September 3, 1979 (Monday)	Labor Day Holiday
September 4, 1979 (Tuesday)	Class schedule distribution
September 5, 1979 (Wednesday)	Classes begin 8:00 a.m. Drop/Add begins
September 7, 1979 (Friday)	Registration for Space Available Voluntary Education (SAVE) Program begins.
September 12-13, 1979 (Wednesday-Thursday)	Senior citizen registration
September 20, 1979 (Thursday)	Last day to drop a course and not be assessed tuition and fees for that course. All drop cards must be deposited at the Office of the University Registrar, Regent 125 by 4:30 p.m. in order to be computed for any tuition and fee adjustment. Last day to drop/add without the instructor's signature. Last day to withdraw from the University and receive 80% refund of full tuition and fees. Last day to submit Pass/Fail request forms to Office of the University Registrar, Regent 125. Last day to request deferred tuition. There will be a \$2.00 charge for tuition validation stickers not obtained by this date. Undergraduates who have not picked up their schedules by this date will be withdrawn.

September 21, 1979 (Friday)	No refund for classes dropped this date or later. Courses dropped this date and later appear with a "W" on your permanent record. Begin requiring instructor's signature on Drop/Add cards. Beginning this date, students will be assessed for every credit hour added over the hours recorded as of September 20, 1979, regardless of courses dropped after September 20, 1979.
October 4, 1979 (Thursday)	Last day to withdraw from the University and receive 60% refund of full tuition and fees.
October 8, 1979* (Monday)	Final day for payment of Fall 1979 tuition balance.
October 18, 1979 (Thursday)	Last day to withdraw from the University and receive 40% refund of full tuition and fees; no refund thereafter.
November 5, 1979* (Monday)	Approved tuition deferred payment due.
November 9, 1979 (Friday)	Last day to drop a class without formally petitioning your dean.
November 22-24, 1979 (Thursday-Saturday)	Thanksgiving holiday
November 26, 1979	Classes resume
December 4-7, 1979 (Tuesday-Friday)	Spring 1980 registration for Boulder campus degree students enrolled Fall 1979.
December 15-21, 1979 (Saturday-Friday)	Final examination period.
December 22, 1979 (Saturday)	Commencement. First day of winter vacation.
January 17, 1980 (Thursday)	Registration for new transfer, new freshman, and new graduate students.
January 21, 1980 (Monday)	Class schedule distribution.
January 22, 1980 (Tuesday)	Classes begin 8:00 a.m.

*THESE DATES ARE TENTATIVE PENDING LEGISLATIVE ACTION, WHICH MAY REQUIRE AN EARLIER PAYMENT SCHEDULE.

College of Arts and Sciences

CONTROLLED ENROLLMENT AND DROP/ADD CARDS CAN BE OBTAINED FROM DEPARTMENT OFFICES AS LISTED

Arts and Sciences Departmental Index

Department	Department Number	Campus Location	Begins on Page
African & Middle Eastern Studies	101	Econ. 216	5
American Studies	102	Ketchum 128	6
Anthropology	104	Hellem 86	6
Arts and Sciences	106	Hellem 152	6
Asian Studies	109	Ketchum 136	7
Astro - Geophysics	111	Duane E-226	7
Bibliography	114	Norlin 105	7
Biology - EPOB	117	Ramaley 110	7
Biology - MCDB	120	Bio Science 131	9
Black Studies	125	Woodbury 302	9
Chemistry	134	Chemistry 109	9
Chicano Studies	235	Ketchum 11	10
Classics (Classical Philology, Greek, (Latin)	137, 146, 148, 149	Education 320S	11
Communication	150	Communication 104	11
Comm Disorders & Speech Science	151	934 Broadway	12
Comp Literature	154	Woodbury 205	13
Computer Science	156	ECOT 7-7	13
Conflict & Peace Studies	158	Muenzinger E227	13
Economics	163	Econ 212	13
English	172	Hellem 101	14
Experimental Studies	175	Hellem 154	15
Film Studies	176	Hunter 102	15
Fine Arts	177	Fine Arts 104	15
Fine Arts Hist	178	Fine Arts 104	16
French	181	Main 107	17
Geography	204	Guggenheim 110	18
Geology	206	Geology 205	18
Germanic Lang & Lit (German, Norwegian, Swedish)	210, 212, 214	McKenna 129	19
History	218	Hellem 204	20
Honors	222	Norlin 26	21
Integrated Studies - (Biological Science, Humanities, Natural Science, Physical Science, Social Science)	224, 226, 227, 228, 229, 230	Ketchum 128	21
Italian	232	Main 107	17
Latin American Studies	235	IBS 5	21
Linguistics, Indo-European, Romance	242, 243, 245	Woodbury 403	21
Applied Mathematics	252	ECCR 2-38	22
Mathematics	253	ECCR 2-38	22
Medieval Studies	254	Hellem 101	23
Museum	257	Museum 206	23
Music for Arts & Sciences	700	Music 143	24
Oriental & Slavic Lang & Lit - Arabic, Chinese, Japanese, Oriental, Russian, Slavic	260, 262, 263, 264, 265, 304, 308	McKenna 16	24
Philosophy	268	Hellem 169	24
Physical Education & Recreation	269, 276	TBI-Room 113	25
Physics & Astrophysics	278	Duane E032	26
Political Science	280	Ketchum 106	27
Psychology	286	Muenzinger 243	27
Religious Studies	288	Woodbury 205	28
Semiotics	291	Main 6	28
Sociology	315	Hellem 290	28
Spanish & Portuguese	325	McKenna 126	29
Theatre, Dance & Interpretation	360, 362, 364, 366	Univer Theatre 201	30
Women Studies	370	Hillside Court #7	31

QUESTIONS ON ARTS AND SCIENCES REQUIREMENTS?

IMPORTANT GENERAL INFORMATION

THE ACADEMIC POLICIES, RULES, AND REGULATIONS OF THE COLLEGE AND UNIVERSITY ARE PRINTED IN THE 1979-80 UNIVERSITY OF COLORADO, BOULDER, CATALOG. ALL STUDENTS ARE RESPONSIBLE FOR KNOWING AND FOLLOWING THE PROVISIONS SET FORTH IN THE CATALOG. ANY QUESTIONS CONCERNING THOSE PROVISIONS ARE TO BE DIRECTED TO THE COLLEGE OFFICE, HELLEMS 152. THE COLLEGE CANNOT ASSUME RESPONSIBILITY FOR PROBLEMS RESULTING FROM A STUDENT'S FAILURE TO FOLLOW THE POLICIES STATED IN THE CATALOG OR FROM MISADVICE GIVEN BY SOMEONE OTHER THAN A STAFF MEMBER OF THE COLLEGE.

GRADUATION FROM THE COLLEGE OF ARTS AND SCIENCES

ANY STUDENT WISHING TO GRADUATE FROM THE COLLEGE OF ARTS AND SCIENCES AT THE END OF A GIVEN SEMESTER MUST NOTIFY THE DEAN'S OFFICE, HELLEMS 152, IN THE SEMESTER PRECEDING. THE COLLEGE OF ARTS AND SCIENCES TAKES NO RESPONSIBILITY FOR GRADUATING A STUDENT WHEN THE STUDENT HAS NOT MET THE ABOVE DEADLINE DUE TO THE STUDENT'S OWN NEGLIGENCE.

AREA REQUIREMENTS

THE COLLEGE OF ARTS AND SCIENCES REQUIRES THAT EACH OF ITS STUDENTS COMPLETE FOUR SEMESTERS OF WORK IN EACH OF THE FOLLOWING AREAS: HUMANITIES, NATURAL SCIENCES, AND SOCIAL SCIENCES. TO SATISFY ONE-HALF OF ANY OF THE ABOVE REQUIREMENTS THE STUDENT MUST COMPLETE A 2-SEMESTER COMBINATION OF COURSES IN A SINGLE DEPARTMENT. THE STUDENT MAY CHOOSE A SECOND DEPARTMENT IN WHICH TO COMPLETE THE SECOND HALF OF THE REQUIREMENT OR CONTINUE TO TAKE COURSES IN THE DEPARTMENT IN WHICH HE ORIGINALLY ENROLLED.

FOREIGN LANGUAGE - STUDENTS MUST DEMONSTRATE A THIRD-SEMESTER PROFICIENCY IN A SINGLE FOREIGN LANGUAGE. STUDENTS WHO HAVE COMPLETED A THIRD-YEAR HIGH SCHOOL COURSE IN A FOREIGN LANGUAGE ARE EXEMPT FROM FURTHER FOREIGN LANGUAGE STUDY EXCEPT WHERE SUCH STUDY IS REQUIRED BY SPECIFIC MAJOR REQUIREMENTS.

For specific courses approved for use in fulfilling the Area Requirements, see the College List. Published under separate cover.

Major Codes

100 AFRICAN & MID EASTERN STUDIES	135 HISTORY
112 AMERICAN STUDIES	138 HUMANITIES
101 ANTHROPOLOGY	198 INDIVIDUALLY STRUCTURED
102 ASIAN STUDIES	139 INTERNATIONAL AFFAIRS
106 BIOLOGICAL SCIENCE - EPO EDUC	140 ITALIAN
120 BIOLOGICAL SCIENCE - EPO	146 JAPANESE LANG & LITERATURE
149 BIOLOGICAL SCIENCE - MCDB	143 LATIN
103 BLACK STUDIES	144 LATIN AMERICAN STUDIES
104 CENTRAL & EAST EUR STUDIES	137 LINGUISTICS
105 CHEMISTRY	145 MATHEMATICS
111 CHINESE LANG & LITERATURE	151 PHILOSOPHY
110 CLASSICAL LANGUAGES	155 PHYSICAL EDUCATION
116 CLASSICAL ANTIQUITY	153 PHYSICS
173 COMMUNICATION	154 PHYSICS FOR SECONDARY SCHOOLS
174 COMM DISORDERS & SPEECH SCIENCE	159 POLITICAL SCIENCE
108 DANCE	176 PRE-CHILD HEALTH ASSOC PROGRAM
109 DISTRIBUTED STUDIES	177 PRE-DENTAL HYGIENE
117 EAST ASIAN STUDIES	115 PRE-EDUCATION
113 ECONOMICS	141 PRE-JOURNALISM
119 ENGLISH	178 PRE-MEDICAL TECHNOLOGY
107 ENVIRONMENTAL CONSERVATION	142 PRE-NURSING
122 FINE ARTS - ART EDUCATION (BA)	165 PRE-PHARMACY
126 FINE ARTS - ART HISTORY (BA)	179 PRE-PHYSICAL THERAPY
121 FINE ARTS - STUDIO ARTS (BA)	167 PSYCHOLOGY
123 STUDIO ARTS (BFA)	166 RECREATION
124 ART EDUCATION (BFA)	170 RELIGIOUS STUDIES
128 ART HISTORY (BFA)	168 RUSSIAN
125 FRENCH	169 SOCIOLOGY
127 GEOGRAPHY	171 SPANISH
129 GEOLOGY	175 THEATRE
131 GERMAN	199 UNDETERMINED - ARTS AND SCIENCES
133 GREEK	898 SPECIAL STUDENT WITHOUT DEGREE

THIS LIST OF COURSE OFFERINGS IS SUBJECT TO CHANGE BETWEEN THE PUBLICATION OF THIS INFORMATION AND THE COMMENCEMENT OF CLASSES FOR THE FALL ACADEMIC TERM. CHECK WITH THE ACADEMIC UNIT.

DEPT NO.	CRS NO. CR	TITLE OF COURSE	SEC	TIME	DAYS	BLDG ROOM	INSTRUCTOR
----------	------------	-----------------	-----	------	------	-----------	------------

African and Middle Eastern Studies

NOTE. COURSES OF SPECIAL INTEREST INCLUDE THE FOLLOWING SEE DEPARTMENT LISTING FOR FURTHER INFORMATION.

ARAB 101 050 BEGINNING ARABIC
ARAB 211 030 SECOND YEAR ARABIC
BLST 260 030 INTRODUCTION TO AFRICAN LIT 1
BLST 264 030 TRADITIONAL AFRICAN RELIGION
BLST 390 030 AFRICAN DRAMA & POETRY 1
BLST 415 030 PRE-COLONIAL HISTORY OF WEST AFRICA
BLST 480 030 AFRICAN NOVEL
ECON 477 030 ECON DEVELOPMENT THEORY AND PROBLEMS
HEBR 101 050 BEGINNING HEBREW
HEBR 211 030 SECOND YEAR HEBREW
HIST 103 040 HISTORY OF EASTERN CIVILIZATIONS
P SC 473 030 THE MIDDLE EAST AND WORLD AFFAIRS
R ST 260 030 RELIGIONS OF THE NEAR EAST
R ST 264 030 TRADITIONAL AFRICAN RELIGIONS

Academic Skills

NOTE. FOR ALL SECTIONS SECURE A DEPARTMENTAL CONTROLLED ENROLLMENT CARD IN WLRD 254.

351 A SK 097 020 BASIC ARITHMETIC	801 1500-1550 M W	WLRD 213
	802 1500-1550 T TH	WLRD 213
351 A SK 098 030 INTRODUCTORY ALGEBRA 1	801 0800-0850 M W F	WLRD 282
	802 0900-0950 M W F	WLRD 282
	803 1000-1050 M W F	WLRD 282
	804 1100-1150 M W F	WLRD 282
351 A SK 100 020 COMPOSITION SKILLS	801 1500-1550 M W	WLRD 282
	802 1400-1450 T TH	WLRD 282
	803 1500-1550 T TH	WLRD 282
	804 1400-1450 M W	WLRD 282
	805 ARR	

DEPT NO.	DEPT	CRS NO. CR	TITLE OF COURSE	SEC	TIME	DAYS	BLDG ROOM	INSTRUCTOR
		014	0900-0950 M W F	MUEN D346				
		015	0900-0950 M W F	CHEM 208				
		016	1000-1050 M W F	HLMS 193				
		017	1000-1050 M W F	CHEM 208				
		018	1000-1050 M W F	BUS 206				
		019	1000-1050 M W F	BUS 250				
		020	1000-1050 M W F	BUS 251				
		021	1000-1050 M W F	DPPA G025				
		022	1000-1050 M W F	MUEN D156				
		023	1000-1050 M W F	HALE 302				
		024	1000-1050 M W F	HLMS 181				S MANDEL
		025	1100-1150 M W F	HLMS 181				HJ KANE
		026	1100-1150 M W F	HLMS 191				BD BASSOFF
		027	1100-1150 M W F	HLMS 247				
		028	1100-1150 M W F	HALE 302				
		029	1100-1150 M W F	STAD 116				
		030	1100-1150 M W F	CHEM 115				
		031	1200-1250 M W F	CHEM 208				
		032	1200-1250 M W F	DPPA G025				
		033	1200-1250 M W F	DPPA G027				
		034	1200-1250 M W F	HLMS 193				
		035	1200-1250 M W F	DPPA G039				
		036	1200-1250 M W F	STAD 115				
		037	1200-1250 M W F	HLMS 181				
		038	1200-1250 M W F	HALE 302				
		039	1500-1550 M W F	HLMS 255				JW DONALD
		040	1500-1550 M W F	HLMS 245				HL SAWIN
		041	0800-0915 T TH	STAD 116				
		042	0800-0915 T TH	HLMS 181				
		043	0800-0915 T TH	HALE 302				
		044	0800-0915 T TH	HLMS 81				
		045	0800-0915 T TH	HLMS 245				
		046	0800-0915 T TH	HLMS 177				
		047	0800-0915 T TH	HLMS 247				
		048	0800-0915 T TH	HLMS 255				
		049	0800-0915 T TH	HLMS 271				
		050	0930-1045 T TH	HLMS 181				LW BRILL
		051	0930-1045 T TH	CHEM 309				JE LEAHY
		052	0930-1045 T TH	HLMS 193				JC ROBINSON
		053	1100-1215 T TH	HLMS 245				
		054	1100-1215 T TH	HLMS 271				
		055	1100-1215 T TH	STAD 230				
		056	1100-1215 T TH	CHEM 309				
		057	1100-1215 T TH	STAD 115				
		058	1100-1215 T TH	HALE 302				GS NORVIG
		059	1100-1215 T TH	HLMS 181				
		060	1400-1515 T TH	CHEM 115				VF GRILLO
		061	1400-1515 T TH	CHEM 308				
		062	1400-1515 T TH	EKLC M203				JL MURPHY
		063	1400-1515 T TH	EDUC 138				
		801	0930-1045 T TH	HALE 302				CH NILON
		805	ARR					

NOTE. SEC 801 & 805 ARE SPECIAL SECTIONS. SECURE CONTROLLED ENROLLMENT CARD FROM EOP OFFICE.

0 871 1100-1215 T TH BAKR 206 CL EVANS

NOTE. SECURE A CONTROLLED ENROLLMENT CARD.

DEPT	CRS	TITLE	SEC	TIME	DAYS	BLDG ROOM	INSTRUCTOR
106	A S	101 030 EXP WRITING-HUMANITIES					
		A S 101 IS NOT OPEN TO STUDENTS WHO ALREADY HAVE CREDIT IN A S 100, 101, 102, 103 OR ENGL 100					
		001 1100-1150 M W F	CHEM 208	WD SAMUELS			
		SEC 001 IS OFFERED BY THE BLACK STUDIES DEPT					
		002 1300-1350 M W F	HLMS 251	R ROGERS			
		SEC 002 IS OFFERED BY THE PHILOSOPHY DEPT					
		003 0800-0915 T TH	HLMS 191	CC CANDELARIA			
		SEC 003 IS OFFERED BY THE ENGLISH DEPT					
		004 0930-1045 T TH	BPSY E123	AL HILL			
		SEC 004 IS OFFERED BY INNOVATIVE EDUCATION					

DEPT	CRS	TITLE	SEC	TIME	DAYS	BLDG ROOM	INSTRUCTOR
106	A S	102 030 EXP WRIT-SOC SCIENCES					
		A S 102 IS NOT OPEN TO STUDENTS WHO ALREADY HAVE CREDIT IN A S 100, 101, 102, 103 OR ENGL 100.					
		001 1400-1530 T TH	HLMS 85	AJ KELSO			
		SEC 001 IS OFFERED BY THE ANTHRO DEPT					

DEPT	CRS	TITLE	SEC	TIME	DAYS	BLDG ROOM	INSTRUCTOR
106	A S	103 030 EXP WRIT-NAT SCIENCES					
		A S 103 IS NOT OPEN TO STUDENTS WHO ALREADY HAVE CREDIT IN A S 100, 101, 102, 103 OR ENGL 100					
		001 0900-0950 M W F	HALE 302	PE PHILLIPSON			
		SEC 001 IS OFFERED BY THE PHYSICS DEPT					
		002 0900-0950 M W F	DPPA G039	GL VERSCHUUR			
		SEC 002 IS OFFERED BY THE ASTRO-GEOPHYSICS DEPT					
		003 0930-1045 T TH	MUEN D144	D WILLIAMS			
		SEC 003 IS OFFERED BY EPB BIOLOGY					
		004 1900-2200 TH	BPSY E123	RM LITMAN			
		SEC 004 IS OFFERED BY MCD BIOLOGY					

NOTE. PLEASE SEE COURSE SCHEDULE SUPPLEMENT OR COME TO HLMS 125 FOR INFORMATION ON ADDITIONAL SECTIONS OF A S 101, 102, AND 103.

DEPT	CRS	TITLE	SEC	TIME	DAYS	BLDG ROOM	INSTRUCTOR
106	A S	110 030 INTERMEDIATE EXP WRIT					
		FORMERLY A S 104 PREREQ FOR ALL SECTIONS OF A S 110 IS ONE SEMESTER OF A S 100, 101, 102 OR 103 OR ENGL 100.					
		001 0900-0950 M W F	GEOL 108	RA SANER			
		002 1000-1050 M W F	GEOL 108				
		003 1100-1150 M W F	MAIN 109				
		004 1200-1250 M W F	HLMS 263				
		005 1300-1350 M W F	HLMS 181				
		006 0930-1045 T TH	STAD 230				
		007 1230-1345 T TH	HLMS 181				
		008 1230-1345 T TH	HLMS 341				
		009 1400-1515 T TH	CHEM 309				

NOTE. FOR ALL 800 SECTIONS SECURE A DEPARTMENTAL CONTROLLED ENROLLMENT CARD.

106	A S	201 3-6 PRACTICUM-LIBERAL ARTS	801	ARR			
		NOTE. CONSULT OFFICE OF INNOVATIVE EDUCATION, HELLENS 151, FOR REGISTRATION INFORMATION.					
106	A S	240 1-6 INDIV STRUCT PRACTICUM	900	ARR			
		NOTE. SECURE A DEPARTMENTAL APPROVAL FORM.					
106	A S	311 020 PRACTICUM-FRENCH	801	ARR			
106	A S	313 020 PRACTICUM-GERMAN	801	ARR			
106	A S	315 020 PRACTICUM-SPANISH	801	ARR			
106	A S	490 1-6 INVESTIGATION PAPER	900	ARR			

NOTE. REQUIRES DEAN'S APPROVAL

NOTE. A & S CREDIT MAY ALSO BE EARNED IN OTHER DEPARTMENTS. SEE LIST BELOW.
MUSIC 183, 276, 464, 982 AND ENGINEERING 109.

106	A S	940 2-6 INDEPENDENT STUDY	900	ARR			
		NOTE. FOR INDIVIDUALLY STRUCTURED MAJORS ONLY					

Asian Studies

I. ASIAN STUDIES

NOTE. A ST 499 SENIOR SEMINAR IS OFFERED SPRING SEMESTER

108	A ST	940 1-3 INDEPENDENT STUDY	900	ARR			
-----	------	---------------------------	-----	-----	--	--	--

II. OTHER ASIAN STUDIES COURSES

SEE LISTINGS UNDER ANTHROPOLOGY, FINE ARTS, GEOGRAPHY, HISTORY, CHINESE, JAPANESE, PHILOSOPHY, POLITICAL SCIENCE, ECONOMICS, RELIGIOUS STUDIES AND THEATRE AND DANCE.

Astro-Geophysics

NOTE. FOR EXPOSITORY WRITING COURSE IN NATURAL SCIENCE SEE A & S LISTING 103 SEC 002.

DEPT	CRS	TITLE	SEC	TIME	DAYS	BLDG ROOM	INSTRUCTOR
111	A G	111 030 GENERAL ASTRONOMY					
		OPTIONAL LAB AG 121 FOR SECTIONS 1-3 SEC 100 IS 4 CR HRS AND A LAB IS REQUIRED. SAME AS PHYS 105					
		001 0900-0950 M W F	DPPA G020	GA DJLK			
		002 1400-1450 M W F	DPPA G020	JM MALVILLE			
		003 1400-1515 T TH	DPPA G020	GL VERSCHUUR			
		100 1000-1050 M W F	KTCH 307	A SAYVETZ			
		L101 1500-1700 M	KTCH 307				
		L102 1500-1700 W	KTCH 307				

DEPT NO.	DEPT	CRS NO. CR	TITLE OF COURSE	SEC	TIME	DAYS	BLDG ROOM	INSTRUCTOR
		111	A G 112 030 GENERAL ASTRONOMY					
		NOTE. AG 111 AND AG 112 MAY BE TAKEN IN EITHER SEQUENCE. CLASSES WILL MEET FREQUENTLY IN FISKE PLANETARIUM.						
		OPTIONAL LAB A G 122 SAME AS PHYS 106						
		001 1000-1050 M W F	DPPA G125	AB STAFF				
		002 1300-1350 M W F	DPPA G020	CJ HANSEN				
		003 0800-0915 T TH	DPPA G020	RA MC CRAY				
		NOTE. A G 111 AND A G 112 MAY BE TAKEN IN EITHER SEQUENCE. CLASSES WILL MEET FREQUENTLY IN FISKE PLANETARIUM.						
		111	A G 113 030 THE PLANET EARTH					
		001 0930-1045 T TH	DPPA G125	J LONDON				
		002 1200-1250 M W F	DPPA G125	R THOMAS				
		111	A G 115 010 PLANET EARTH LAB					
		OPT LAB FOR A G 113 COREQ AG 113						
		001		ARR			AB STAFF	
		111	A G 121 010 GENERAL ASTRONOMY LAB					
		OPTIONAL LAB FOR A G 111 SEC 1-3 SAME AS PHYS 125						
		001 1400-1700 W	DPPA G318	AB STAFF				
		002 1400-1700 F	DPPA G318	AB STAFF				
		111	A G 122 010 GENERAL ASTRONOMY LAB					
		OPTIONAL LAB FOR AG 112 SAME AS PHYS 126 CLASSES WILL MEET TWO HRS PER WEEK ON MON OR THURS EVENING AT THE OBSERVATORY						
		001 1600-1650 TH	DPPA G135	GL VERSCHUUR				
		111	A G 320 030 TOPICS IN METEOROLOGY					
		SAME AS GEOG 320, TOPIC SEVERE STORMS KNOWLEDGE OF METEOROLOGY AT THE A G 114 OR GEOG 100 LEVEL WILL BE ASSUMED						
		001 0900-0950 M W F	DPPA G125	W BLUMEN				
		111	A G 321 030 TOPICS-MOD ASTRONOMY					
		KNOWLEDGE OF GENERAL ASTRONOMY AT THE LEVEL OF AG 111/112 WILL BE ASSUMED SAME AS PHYS 361						
		001 1100-1150 M W F	DPPA G125	AB STAFF				
		111	A G 391 030 EARTHS ATMOS & OCEANS					
		PREREQ GEN PHYS AND CALCULUS SAME AS PHYS 365						
		001 1100-1215 T TH	DPPA G125	J TOOMRE				
		111	A G 393 030 ASTROPHYSICS					
		PREREQ GEN PHYS AND CALCULUS SAME AS PHYS 367						
		001 1000-1050 M W F	DPPA G027	T SNOW				
		111	A G 505 030 ATMOSPHERIC PHYSICS I					
		001 0930-1045 T TH	DPPA G039					
		111	A G 516 030 INTERMED PLASMA PHYS					
		PREREQ AG 515 OR INSTR CONSENT SAME AS PHYS 516						
		001 1100-1215 T TH	DPPA G039	RA STERN				
		111	A G 525 030 PLANETARY AERONOMY					
		001 1000-1050 M W F	DPPA G039	CA BARTH				
		111	A G 540 030 FLUID DYNAMICS I					
		001 1400-1515 T TH	DPPA G125	ER BENTON				
		111	A G 554 030 MATHEMATICAL METHODS					
		001 1230-1345 T TH	DPPA G125	MV GOLDMAN				
		111	A G 555 030 RADIATIVE TRANSFER					
		001 1100-1150 M W F	DPPA G025	GE THOMAS				
		111	A G 615 030 MAGNETOHYDRODYNAMICS					
		PREREQ A G 540/541						
		001 1230-1345 T TH	DPPA G039	TW SPEISER				
		111	A G 650 030 LATE-TYPE STARS					
		001 1400-1515 T TH	DPPA G039	JL LINSKY				
		111	A G 651 030 IONOSPHERIC RADIO WAVES					
		SAME AS E E 693						
		001 0800-0850 M W F	ECCR 1-30					
		111	A G 652 010 SEMINAR IN GFD					
		001 1430-1545 M	DPPA G135	W BLUMEN				
		111	A G 660 030 STELLAR ASTROPHYSICS					
		001 0900-0950 M W F	DPPA G025	PA CONTI				
		111	A G 662 030 STELLAR INTERIORS					
		001 1300-1350 M W F	DPPA G039	J COX				

NOTE. FOR ALL 900 SECTIONS SECURE A DEPARTMENTAL APPROVAL FORM.

111	A G	700 1-6	MASTERS THESIS	900	ARR		
111	A G	750 1-6	READING AND RESEARCH	900	ARR		
111	A G	800 0-8	DOCTORS THESIS	900	ARR		
111	A G	940 1-3	INDEPENDENT STUDY	900	ARR		
111	A G	999 000	CANDIDATE FOR DEGREE	900	ARR		

Bibliography

114	B13	301 020	MTHDS OF LIBRARY RSCH	001	1100-1150 T TH	LIBR 101A	B LO BUE
-----	-----	---------	-----------------------	-----	----------------	-----------	----------

DEPT NO.	DEPT	CRS NO. CR	TITLE OF COURSE	SEC	TIME	DAYS	BLDG ROOM	INSTRUCTOR	
				013	1400-1650	T	EKLE 220S		
				014	1400-1650	W	EKLE 220S		
				015	1400-1650	W	EKLE 280N		
				016	1800-2050	T	EKLE 220S		
				017	1800-2050	T	EKLE 280N		
				018	0800-1050	T	EKLE 220S		
				019	0800-1050	T	EKLE 280N		
				020	0800-1050	W	EKLC 280S		
				021	0800-1050	W	EKLE 280N		
				022	0800-1050	TH	EKLE 280N		
				023	1100-1350	T	EKLE 220S		
				024	1100-1350	T	EKLE 280N		
				025	1100-1350	W	EKLE 220S		
				026	1100-1350	W	EKLE 220S		
				027	1800-2050	T	EKLE 220S		
				028	1800-2050	T	EKLE 280N		
				029	1400-1650	T	EKLE 280N		
				030	1400-1650	T	EKLE 280N		
				031	1400-1650	W	EKLE 280N		
				032	1400-1650	TH	EKLE 280N		
				033	1400-1650	TH	EKLE 280N		
117	EPOB	203 020	INTRO BIOL STATISTICS	FORMERLY 238 PREREQ EPOB 101/102					
			REC-INTRO BIOL STAT	001	1100-1150	M W	RAMY 113	S BERNSTEIN	
				R010	1300-1450	W	RAMY 112		
117	EPOB	302 030	PRIN OF ECOLOGY	FORMERLY 341 PREREQ EPOB 101/102 REQUIRED OF ALL EPOB MAJORS					
				001	0900-0950	M W F	HALE 103	CE BOCK	
117	EPOB	315 030	INTRO ARC-ALP ENVIRON	FORMERLY 345 PREREQ 2 BEGINNING COURSES IN BIOL, GEOG, GEOG, OR A G. SAME AS GEOG 330.					
				001	1530-1645	T TH	GUGG 201	AB STAFF	
			NOTE. FIELD TRIPS ARRANGED.						
117	EPOB	318 020	PRIN-PRACT BIOL TAXNMY	FORMERLY 375 PREREQ GENERAL BIOLOGY					
				001	1400-1450	T TH	HALE 104	D ROGERS	
117	EPOB	320 030	GENETICS	FORMERLY 383 PREREQ GEN BIOL-REQUIRED OF ALL BIOL MAJORS					
			REC-GENETICS	001	0800-0850	T TH	GUGG 201	CJ WILSON	
				R011	1300-1450	M	KTCH 207		
				R012	1500-1650	M	KTCH 207		
				R013	0800-0950	T	RAMY 120		
				R014	1100-1250	T	RAMY 120		
				R015	1400-1550	T	RAMY 112		
				R016	1000-1150	W	RAMY 120		
				R017	1300-1450	W	RAMY 120		
				R018	1500-1650	W	RAMY 112		
				R019	0800-0950	TH	RAMY 120		
117	EPOB	325 020	INTRO TO EVOLUTION	FORMERLY 251 PREREQ EPOB 121-122					
				001	1300-1350	T TH	HALE 103	JH BOCK	
117	EPOB	340 040	MICRO BIOLOGY	FORMERLY 301 PREREQ EPOB 101-102 AND ORGANIC CHEM					
			LAB-MICRO BIOLOGY	801	1200-1250	M W F	RAMY 104	W SEGAL	
				L810	1300-1500	M W	DEN 201		
				L811	1500-1700	M W	DEN 201		
				L812	1000-1200	M W	DEN 201		
				L813	0800-1000	M W	DEN 201		
				L814	1500-1700	T TH	DEN 201		
				L815	1300-1500	T TH	DEN 201		
				L816	1000-1200	T TH	DEN 201		
				L817	0800-1000	T TH	DEN 201		
			NOTE. SECURE A DEPARTMENTAL CONTROLLED ENROLLMENT CARD IN RAMY 110.						
117	EPOB	342 040	HUMAN ANATOMY	FORMERLY 307 PREREQ EPOB 121-122 NOT FOR PRE-MEDS OR PRE-DENTS					
			LAB-HUMAN ANATOMY	001	1400-1450	M W F	CHEM 132	RE JONES	
				L011	0800-1050	M W	EKLE E120		
				L012	1100-1350	M W	EKLE E120		
				L013	1500-1750	M W	EKLE E120		
				L014	0930-1220	T TH	EKLE E120		
				L015	1230-1520	T TH	EKLE E120		
				L016	1530-1820	T TH	EKLE E120		
117	EPOB	343 040	HUMAN PHYSIOLOGY	FORMERLY 322 PREREQ GEN BIOL AND COLL CHEM					
				801	1300-1350	M W F	HALE 103	PW WINSTON	
			NOTE. SECURE A DEPARTMENTAL CONTROLLED ENROLLMENT CARD IN RAMY 110.						
			LAB-HUMAN PHYSIOLOGY	L810	1400-1650	M	RAMY 220		
			REC-HUMAN PHYSIOLOGY	R811	1400-1450	TH	KTCH 118		
			LAB-HUMAN PHYSIOLOGY	L820	0930-1220	T	RAMY 220		
			REC-HUMAN PHYSIOLOGY	R821	1100-1150	TH	RAMY 120		
			LAB-HUMAN PHYSIOLOGY	L830	1400-1650	T	RAMY 220		
			REC-HUMAN PHYSIOLOGY	R831	1500-1550	TH	KTCH 118		
			LAB-HUMAN PHYSIOLOGY	L840	1400-1650	W	RAMY 220		
			REC-HUMAN PHYSIOLOGY	R841	1600-1650	M	KTCH 118		
			LAB-HUMAN PHYSIOLOGY	L850	0930-1220	TH	RAMY 220		
			REC-HUMAN PHYSIOLOGY	R851	1100-1150	T	KTCH 206		
			LAB-HUMAN PHYSIOLOGY	L860	1400-1650	TH	RAMY 220		
			REC-HUMAN PHYSIOLOGY	R861	1400-1450	T	KTCH 118		
117	EPOB	350 040	PLANT KINGDOM	PREREQ EPOB 121-122 & 123-124					
			LAB-PLANT KINGDOM	001	1300-1350	M W F	KTCH 206	PJ WEBBER S SHUSHAN	
				L010	1400-1550	M W	HALE 205		
				L011	1400-1550	T TH	HALE 205		
117	EPOB	352 040	CLASS FLOWERING PLANTS	FORMERLY 430 PREREQ EPOB 121-122 OTHER BOTANY COURSES RECOMMENDED					
				001	1300-1350	T TH	HALE 108	R BYE	
				L010	1400-1650	T TH	HALE 108		
117	EPOB	361 040	INTRO TO ENTOMOLOGY	FORMERLY 303 PREREQ EPOB 121-122 OR COLL ZOOLOGY					
			LAB-INTRO ENTOMOLOGY	001	1000-1050	M W F	HALE 104	MD BREED	
				L010	1400-1650	M	HALE 207		
				L011	1400-1650	W	HALE 207		
117	EPOB	372 050	COMP VERTEBRATE ANAT	FORMERLY 308-309 PREREQ EPOB 121-122 & 123-124					
			LAB-COMP VERTEB ANAT	001	1500-1550	M W F	BPSY 46	HM SMITH	
				L010	0900-1150	M W	EKLC E180		
				L011	1200-1450	M W	EKLC E180		
				L012	0930-1220	T TH	EKLC E180		
				L013	1230-1520	T TH	EKLC E180		
117	EPOB	385 040	COMP ANIMAL PHYSIOLOGY	FORMERLY 325 PREREQ GEN BIOL AND COLL CHEM					
			LAB-ANIMAL PHYSIOLOGY	801	0800-0850	M W F	BPSY 46	G SNYDER	
			REC-ANIMAL PHYSIOLOGY	L811	1400-1650	M	RAMY 222		
				R812	1200-1250	M	RAMY 112		
			LAB-ANIMAL PHYSIOLOGY	L830	1400-1650	T	RAMY 222		
			REC-ANIMAL PHYSIOLOGY	R831	1400-1450	M	RAMY 112		
			LAB-ANIMAL PHYSIOLOGY	L851	1400-1650	W	RAMY 222		
			REC-ANIMAL PHYSIOLOGY	R852	1500-1550	M	RAMY 112		
			LAB-ANIMAL PHYSIOLOGY	L860	0800-1050	TH	RAMY 222		
			REC-ANIMAL PHYSIOLOGY	R861	1000-1050	T	RAMY 120		
			NOTE. SECURE DEPARTMENTAL CONTROLLED ENROLLMENT CARD IN RAMY 110.						

DEPT NO.	DEPT	CRS NO. CR	TITLE OF COURSE	SEC	TIME	DAYS	BLDG ROOM	INSTRUCTOR	
117	EPOB	395 040	INTRO TO ANIMAL BEHAV	FORMERLY 324 PREREQ EPOB 121-122 OR PSY 100 OR EQUIV					
			REC-INTRO ANIMAL BEHAV	001	0800-0915	T TH	BPSY 46	AB STAFF	
				R010	1400-1550	M	RAMY 113		
				R011	1100-1250	T	CHEM 350		
				R012	1400-1550	W	RAMY 113		
				R013	1300-1450	TH	RAMY 112		
117	EPOB	401 020	TEACHING BIOLOGY	FORMERLY 405, 406, 507 PREREQ INSTR CONSENT 3 HRS TO BE ARR					
				001		ARR		RC EATON	
				002		ARR		PN WINSTON	
				003		ARR		HM SMITH	
				004		ARR		G SNYDER	
117	EPOB	402 030	STREAM BIOLOGY	FORMERLY 426 PREREQ EPOB 121, 122 AND ONE ECOLOGY COURSE SAME AS EPOB 502					
				001	1230-1345	T TH	RAMY 104	JT WINDELL	
117	EPOB	407 030	ANIMAL GEOGRAPHY	PREREQ EPOB 341 OR EQUIVALENT SAME AS EPOB 507					
				001	1200-1250	M W F	RAMY 113	A CRUZ	
117	EPOB	409 040	BIOMETRY	FORMERLY 438 PREREQ GEN BIOL, SAME AS EPOB 509					
				001	0900-0950	M W F	HALE 104	M GRANT	
				L010	1100-1350	F	HALE 205		
117	EPOB	412 030	AVIAN COMMUNITIES	PREREQ EPOB 435/534 OR PRIN OF ECOLOGY					
			NOTE. FIELD TRIPS 4 HRS EVERY SAT MORNING						
				001	1300-1450	TH	RAMY 15	O WILLIAMS	
117	EPOB	413 030	MARINE-FRESHWATER ECOL	PREREQ PRIN OF ECOLOGY SAME AS EPOB 513					
			LAB-MARINE & FRESHWATR	001	1300-1350	M W	HALE 14	JH BUSHNELL	
				L010	1400-1650	M	HALE 14		
117	EPOB	415 020	STRM BIOL FLD TECH LAB	FORMERLY 427 PREREQ PRIN OF ECOL AND INSTR CONSENT SAME AS EPOB 515					
				001	1400-1645	T TH	RAMY 120	JT WINDELL	
117	EPOB	426 030	PLANT POPULATION BIOL	FORMERLY 584 PREREQ GENETICS SAME AS EPOB 526					
				001	1400-1515	T TH	RAMY 113	YB LINHART	
117	EPOB	446 030	IMMUNOBIOLOGY	SAME AS EPOB 546 PREREQ INSTR CONSENT					
				001	1000-1050	M W F	RAMY 113	WA SHULLS	
117	EPOB	448 020	IMMUNOBIOLOGY LAB	SAME AS EPOB 548					
				001	1400-1650	T TH	DEN 102	WA SHULLS	
117	EPOB	451 040	PLANT ECOLOGY	PREREQ GEN BIOL, OR INSTR CONSENT SAME AS EPOB 551					
			LAB-PLANT ECOLOGY	001	1300-1450	M W F	HALE 104	JW MARR	
				L010	1500-1650	M W F	HALE 108		
				L011	1500-1650	M W F	HALE 108		
			NOTE. ONE SAT FIELD TRIP ARR						
117	EPOB	457 030	MYCOLOGY	PREREQ MORPH OF VASC PLANTS OR INSTR CONSENT SAME AS EPOB 557					
			LAB-MYCOLOGY	001	0800-0850	T TH	HALE 207	S SHUSHAN	
				L010	0900-1050	T TH	HALE 207		
117	EPOB	486 030	ENV ANIMAL PHYSIOLOGY	FORMERLY 440 PREREQ COMP ANIM PHYS SAME AS EPOB 586					
				001	0900-0950	M W F	RAMY 113	C CAREY	
117	EPOB	487 030	VERT ENDOCRINOLOGY	PREREQ EPOB 325 OR INSTR CONSENT SAME AS EPOB 587					
				001	0930-1045	T TH	RAMY 113	DO NORRIS	
117	EPOB	502 040	STREAM BIOLOGY	FORMERLY 529 PREREQ EPOB 121 & 122 AND ONE ECOL COURSE SAME AS EPOB 402					
				001	1230-1345	T TH	RAMY 104	JT WINDELL	
117	EPOB	507 030	ANIMAL GEOGRAPHY	PREREQ PRIN OF ECOL SAME AS EPOB 407					
				001	1200-1250	M			

DEPT NO.	DEPT	CRS NO. CR	TITLE OF COURSE	SEC	TIME	DAYS	BLDG ROOM	INSTRUCTOR
117	EPOB	557 030	MYCOLOGY					
								PREREQ EPOB 311 OR INSTR CONSENT SAME AS EPOB 457
			LAB-MYCOLOGY	001	0800-0850 T TH		HALE 207	S SHUSHAN
					0900-1050 T TH		HALE 207	
117	EPOB	577 040	EXPERIMNTL EMBRYOLOGY					
								SAME AS MCDB 546
				001	1300-1650 M W		BSCI 26	MN RUNNER
117	EPOB	586 030	ENV ANIMAL PHYSIOLOGY					
								PREREQ COMP ANIM PHYS SAME AS EPOB 486
				001	0900-0950 M W F		RAMY 113	C CAREY
117	EPOB	587 030	COMP ENDOCRINOLOGY					
								FORMERLY 545 SAME AS EPOB 487
								PREREQ EPOB 322 OR INSTR CONSENT
				001	0930-1045 T TH		RAMY 113	DO NORRIS
117	EPOB	601 010	INTRO TO BIOL RESEARCH					
								REQUIRED OF ALL 1ST YR EPOB GRAD STUDENTS
				001	1900-2100 TH		RAMY 112	DO NORRIS
117	EPOB	610 020	ECOSYSTEMS OF COLORADO					
								PREREQ INSTR CONSENT
				001				JM MARR
								NOTE. FIRST MEETING- 1600 MON SEPT 10.
117	EPOB	611 020	SEMINAR ENVIR BIOLOGY					
								PREREQ INSTR CONSENT
				001				R BYE
117	EPOB	620 020	PLANT DEMOGRAPHY					
								PREREQ INSTR CONSENT
				001				YB LINHART
117	EPOB	630 020	PERIPETIC BIOLOGY					
								PREREQ INSTR CONSENT
				001	1530-1620 T TH		HALE 104	JH BUSHNELL
								NOTE. FOR ALL 900 SECTIONS SECURE A DEPARTMENTAL APPROVAL FORM.
117	EPOB	700 1-6	MASTERS THESIS	900				ARR
117	EPOB	800 0-8	DOCTORS THESIS	900				ARR
								NOTE. NO STUDENT MAY RECEIVE IND STUDY CREDIT FOR ASSISTING IN OPERATION AND/OR TEACHING OF ANY LAB SECTION.
117	EPOB	940 1-3	INDEPENDENT RSCH-BIOL	900				ARR
117	EPOB	941 1-3	INDEPENDENT STUDY	900				ARR
117	EPOB	950 1-3	INDEPENDENT STUDY	900				ARR
117	EPOB	960 1-3	INDEP RSCH-ENV BIOLOGY	900				ARR
117	EPOB	961 1-3	INDEP RSCH-ORG BIOLOGY	900				ARR
117	EPOB	962 1-3	INDEP RSCH-POPULATION	900				ARR
117	EPOB	999 000	CANDIDATE FOR DEGREE	900				ARR

Biology—Molecular, Cellular, and Developmental

NOTE. FOR EXPOSITORY WRITING COURSE IN NATURAL SCIENCE SEE A & S LISTING 103.

120	MCDB	105 040	INTRO TO MCD BIOL					
								PREREQ HIGH SCHOOL CHEM AND ALGEBRA FOR BOTH SCI AND NON-SCI MAJORS ONE 2 HR LAB SECTION REQD EACH WEEK-TO BE ARR
				001	0900-0950 M W F		BPSY E050	LM GOLD MJ YARUS KL BEVER
								NOTE. EVENING MIDTERM TO BE ARRANGED.
120	MCDB	311 030	CELL & TISSUE BIOLOGY					
								NOT FOR MCDB MAJORS; LECTURE ONLY. PREREQ MCDB 106 OR EQUIV
				001	0900-0950 M W F		RAMY 104	MA BONNEVILLE KR PORTER LA STAEHELIN
120	MCDB	312 040	CELL & TISSUE BIOLOGY					
								PREREQ MCDB 106 OR EQUIV
				001	0900-0950 M W F		RAMY 104	KR PORTER MA BONNEVILLE LA STAEHELIN
			LAB-CELL & TISSUE BIOL	L011	1330-1700 M		BPSY 40	
				L021	1800-2130 M		BPSY 40	
				L031	0830-1150 T		BPSY 40	
				L041	1330-1700 T		BPSY 40	
				L051	1330-1700 W		BPSY 40	
				L061	1800-2130 W		BPSY 40	
				L071	0830-1150 TH		BPSY 40	
				L081	1330-1700 TH		BPSY 40	
				L091	1330-1700 F		BPSY 40	
120	MCDB	422 030	THE PLANT CELL					
								PREREQ INSTR CONSENT FOR NON-BIOLOGY MAJORS SAME AS MCDB 522
				001	0900-0950 M W F		BSCI B121	JD PICKETT HEAPS
120	MCDB	444 030	GENETC BASIS-CELL FUNC					
								PREREQ ORGANIC CHEMISTRY AND GENETICS
				001	0900-0950 M W F		BPSY 46	L GOLDSTEIN
120	MCDB	462 040	DEVELOP MECHANISMS					
								PREREQ MCDB 312 AND 384 OR INSTR CONSENT
				001	1100-1150 M W F		BPSY 46	RG HAM
			REC-DEVELOP MECHANISMS	R010	1300-1350 M		MUEN D156	
				R020	1500-1550 M		MUEN D156	
				R030	1300-1350 T		MUEN D156	
				R040	1400-1450 T		MUEN D156	
				R050	1300-1350 W		BPSY E130	
				R060	1400-1450 W		BPSY E131	
120	MCDB	463 030	MECHANISMS PLANT DEVL					
								PREREQ INTRO BIOL & CELL BIOL
				001	1400-1450 M W F		BPSY E118	K MC DONALD
120	MCDB	489 030	HUMAN BIOCHEM GENETICS					
								PREREQ MCDB 384
				001	1100-1215 T TH		BPSY 46	EH MC CONKEY PL KUEMPEL
120	MCDB	495 040	PATHOBIOLOGY					
								PREREQ GEN BIOL, MCDB 312 OR EQUIV OR GEN CHEM OR INSTR CONSENT
				001	1300-1450 T TH		BPSY 46	
120	MCDB	505 030	SPEC TPC-GENE REGULATN					
								PREREQ INSTR CONSENT
				001	1000-1200 M W F		BSCI B121	KJ DANNA LM GOLD PL KUEMPEL
								NOTE. MEETS FROM 9/5 - 10/24
120	MCDB	506 030	SPC TPCS-MOLECULAR GEN					
								PREREQ INSTR CONSENT
				001	1000-1200 M W F		BSCI B121	AB STAFF
								NOTE. MEETS FROM 10/26 - 12/17
120	MCDB	522 030	THE PLANT CELL					
								SAME AS MCDB 422
				001	0900-0950 M W F		BSCI B121	JD PICKETT HEAPS
120	MCDB	531 1-3	MINI COURSES IN MCDB	700	1000-1050 T TH		BSCI B121	
120	MCDB	546 030	EXPERIMENTAL EMBRYOLGY					
								SAME AS EPOB 546
								PREREQ MCDB 362 OR 461
				001	1300-1650 M W		BSCI 26	MN RUNNER

DEPT NO.	DEPT	CRS NO. CR	TITLE OF COURSE	SEC	TIME	DAYS	BLDG ROOM	INSTRUCTOR
120	MCDB	591 020	SP TPCS-BIO LIGHT MICR					
								PREREQ MCDB 312 AND COLL PHYSICS
				001	1300-1550 T		BPSY 22	JR MC INTOSH J IZANT
120	MCDB	601 030	GRAD SEM-BIOENERGETICS					
								PREREQ INSTR CONSENT
				001	1000-1200 M W F		BSCI B110	WB WOOD SM BLOCK
								NOTE. MEETS FROM 10/26 - 12/17.
								NOTE. FOR ALL 900 SECTIONS SECURE A DEPARTMENTAL APPROVAL FORM.
120	MCDB	700 1-3	MASTERS THESIS	900				ARR
120	MCDB	800 0-8	DOCTORS THESIS	900				ARR
								NOTE. MCDB 930, 935, & 940 ARE UNDERGRAD LEVEL
120	MCDB	930 1-5	IND STUDY MOLEC BIOL	900				ARR
120	MCDB	935 1-5	IND STUDY CELL BIOLOGY	900				ARR
120	MCDB	940 1-5	IND STUDY DEVELOP BIOL	900				ARR
								NOTE. MCDB 960, 965 & 970 ARE GRAD LEVEL
120	MCDB	960 1-5	IND STUDY MOLEC BIOL	900				ARR
120	MCDB	965 1-5	IND STUDY CELL BIOL	900				ARR
120	MCDB	970 1-5	IND STUDY DEVEL BIOL	900				ARR
120	MCDB	999 000	CANDIDATE FOR DEGREE	900				ARR
Black Studies								
								NOTE. FOR EXPOSITORY WRITING COURSE IN HUMANITIES SEE A & S LISTING 101 SEC 001
125	BLST	200 030	INTRO TO BLST	001	0900-0950 M W F		DP G 21	WM KING
125	BLST	203 030	BEHAV ANALYSIS I	001	1400-1450 M W F		HLMS 255	ED BEATY
125	BLST	210 030	POLITICS-CONT AFRICA	001	0930-1045 T TH		BPSY E118	G NEGASH
125	BLST	215 030	AFRO-AMER HIST I					SAME AS HIST 215
				001	0800-0915 T TH		HUNT 208	
				002	1100-1150 M W F		HLMS 241	
125	BLST	226 030	THE BLACK WEST	001	1100-1215 T TH		BPSY E118	WM KING
125	BLST	232 030	SURV AFR-AMER LIT I					SAME AS ENGL 272
				001	1000-1050 M W F		HLMS 241	WD SAMUELS
125	BLST	240 020	AFRO-AMERICAN DANCE	001	0900-0950 T TH		ACAD	LS WILLIAMS
125	BLST	255 030	BLACK WOMAN-AM SOCIETY	001	1100-1150 M W F		EDUC 138	AB COLLINS
125	BLST	260 030	INTRO TO AFRICAN LIT					SAME AS ENGL 270
				001	1300-1350 M W F		KTCH 301	WD SAMUELS
125	BLST	270 030	AFRO-AMERICAN ART HIST					SAME AS FA H 270
				001	1230-1345 T TH		HLMS 271	F SPROUT
125	BLST	280 030	AFRO-AMERICAN MUSIC	001	1700-1940 TH		WDBY 106	A ANDERSON
125	BLST	370 030	CULT/RACISM/ALIENATION	001	1500-1550 M W F		MAIN 209	ED BEATY
125	BLST	415 030	PRE-COLONIAL HIST W AFR	001	1200-1250 M W F		KTCH 207	
125	BLST	450 030	RSCH MTHDS IN BLACK ST					SAME AS SOC 415
				001	1400-1515 T TH		KTCH 219	WM KING
125	BLST	480 030	THE AFRICAN NOVEL					SAME AS ENGL 470
				001	0800-0850 M W F		KTCH 118	CH NILON
125	BLST	910 1-3	INDEPENDENT STUDY	900				ARR
125	BLST	940 1-3	INDEPENDENT STUDY	900				ARR
Chemistry								
I. GENERAL CHEMISTRY								
134	CHEM	100 020	GENERAL CHEMISTRY					
								PREREQ 1 YR HS ALGEBRA OR CONCURRENT ENROLLMENT IN MATH 110. PREPARES STUDENT WITH NO HS CHEM TO TAKE CHEM 103. DOES NOT SATISFY A & S SCI REQS. EXAMS AT 6:00 PM, THURS, SEPT 20, OCT 11, NOV 1 AND TUES, NOV 20.
				001	1100-1150 T TH		CHEM 132	M DOWNING
			REC-GENERAL CHEMISTRY	R021	0800-0850 T		CHEM 115	
				R022	0800-0850 T		CHEM 350	
				R023	1000-1050 T		CHEM 350	
				R024	1000-1050 T		CHEM 115	
				R051	1400-1450 W		CHEM 350	
				R052	1400-1450 W		CHEM 115	

DEPT NO.	DEPT	CRS NO. CR	TITLE OF COURSE	SEC	TIME	DAYS	BLDG ROOM	INSTRUCTOR
				L214	1200-1550	M	EKLC M227	
				L221	0800-1150	T	EKLC M175	
				L231	1300-1650	T	EKLC M173	
				L232	1300-1650	T	EKLC M127	
				L251	1300-1650	W	EKLC M173	
				L252	1300-1650	W	EKLC M275	
				L261	0800-1150	TH	EKLC M173	
				L262	0800-1150	TH	EKLC M127	
				L271	1300-1650	TH	EKLC M173	
				L291	1300-1650	F	EKLC M127	
				L292	1300-1650	F	EKLC M125	
				L293	1300-1650	F	EKLC M275	
			GENERAL CHEMISTRY	301	1300-1350	M W F	CHEM 140	J DE HEER
			LAB-GENERAL CHEMISTRY	L321	0800-1150	T	EKLC M173	
				L322	0800-1150	T	EKLC M127	
				L323	0800-1150	T	EKLC M125	
				L324	0800-1150	T	EKLC M275	
				L331	1300-1650	T	EKLC M125	
				L332	1300-1650	T	EKLC M275	
				L333	1300-1650	T	EKLC M227	
				L351	1400-1750	W	EKLC M125	
				L352	1400-1750	W	EKLC M127	
				L361	0800-1150	TH	EKLC M125	
				L362	0800-1150	TH	EKLC M275	
				L371	1300-1650	TH	EKLC M127	
				L372	1300-1650	TH	EKLC M125	
				L373	1300-1650	TH	EKLC M275	
				L374	1300-1650	TH	EKLC M227	
134	CHEM	106 050	GENERAL CHEMISTRY					
								PREREQ CHEM 103 OR EQUIVALENT WITH GRADE C OR BETTER EXAMS AT 5:30 PM SEPT 27, OCT 25 AND NOV 29 STUDENTS MUST REGISTER FOR A LAB-RECITATION PAIR
				100	0900-0950	M W F	CHEM 140	
			LAB-GENERAL CHEMISTRY	L120	0800-1150	T	EKLC M126	
			REC-GENERAL CHEMISTRY	R121	1400-1450	M	CHEM 207	
			LAB-GENERAL CHEMISTRY	L122	0800-1150	T	EKLC M172	
			REC-GENERAL CHEMISTRY	R123	1300-1350	M	CHEM 115	
			LAB-GENERAL CHEMISTRY	L130	1300-1650	T	EKLC M126	
			REC-GENERAL CHEMISTRY	R131	1500-1550	M	EKLC M203	
			LAB-GENERAL CHEMISTRY	L132	1300-1650	T	EKLC M172	
			REC-GENERAL CHEMISTRY	R133	1100-1150	T	CHEM 115	
			LAB-GENERAL CHEMISTRY	L150	1300-1650	W	EKLC M126	
			REC-GENERAL CHEMISTRY	R151	1400-1450	M	CHEM 115	
			LAB-GENERAL CHEMISTRY	L152	1300-1650	W	EKLC M172	
			REC-GENERAL CHEMISTRY	R153	1400-1450	M	CHEM 350	
			LAB-GENERAL CHEMISTRY	L160	0800-1150	TH	EKLC M126	
			REC-GENERAL CHEMISTRY	R161	1300-1350	W	CHEM 115	
			LAB-GENERAL CHEMISTRY	L162	0800-1150	TH	EKLC M172	
			REC-GENERAL CHEMISTRY	R163	1100-1150	T	CHEM 207	
			LAB-GENERAL CHEMISTRY	L170	1300-1650	TH	EKLC M126	
			REC-GENERAL CHEMISTRY	R171	1500-1550	T	CHEM 207	
			LAB-GENERAL CHEMISTRY	L172	1300-1650	TH	EKLC M172	
			REC-GENERAL CHEMISTRY	R173	1500-1550	W	CHEM 207	
			LAB-GENERAL CHEMISTRY	L190	1300-1650	F	EKLC M126	
			REC-GENERAL CHEMISTRY	R191	1400-1450	W	CHEM 207	
			LAB-GENERAL CHEMISTRY	L192	1300-1650	F	EKLC M172	
			REC-GENERAL CHEMISTRY	R193	1500-1550	W	CHEM 350	
134	CHEM	107 050	GENERAL CHEMISTRY					
								PREREQ 1 YR HS CHEM, 1 YR HS PHYS AND 3 YR HS MATH. ENTRANCE DETERMINED ON BASIS OF HS CHEM RECORDS AND RESULTS OF ADMISSIONS TESTS.
			LAB-GENERAL CHEMISTRY	001	1000-1050	M W F	CHEM 132	EL KING
				L151	1300-1550	M W	EKLC M273	
				L261	0800-1050	T TH	EKLC M273	
				L262	0800-1050	T TH	EKLC M227	
				L371	1400-1650	T TH	EKLC M273	
				L591	1300-1550	W F	EKLC M227	
			II. INORGANIC CHEMISTRY					
134	CHEM	401 030	MODERN INORGANIC CHEM	001	0800-0850	M W F	EKLC M203	M DUBOIS
134	CHEM	501 030	ADV INORGANIC CHEM I	001	1000-1050	M W F	CHEM 115	AD NORMAN
			III. ANALYTICAL CHEMISTRY					
134	CHEM	625 010	SEM-ANALYTICAL CHEM	001	1600-1750	T	EKLC M203	
			IV. ORGANIC CHEMISTRY					
134	CHEM	331 040	ORGANIC CHEMISTRY					
								PREREQ CHEM 106 OR 202 OR EQUIV WITH GRADE C OR BETTER LECTURE AND LAB MUST MATCH ON INITIAL NUMBER
			LAB-ORGANIC CHEMISTRY	100	0900-0950	M W F	CHEM 132	DM WALBA
				L111	1300-1550	M	EK M 1825	
				L112	1300-1550	M	EK M 1873	
				L121	0900-1150	T	EK M 1873	
				L122	0900-1150	T	EK M 1825	
				L131	1400-1650	T	EK M 1825	
				L161	0900-1150	TH	EK M 1825	
			ORGANIC CHEMISTRY	200	1100-1150	M W F	CHEM 132	CH DE PUY
			LAB-ORGANIC CHEMISTRY	L231	1400-1650	T	EK M 1827	
				L261	0900-1150	TH	EK M 1827	
				L262	0900-1150	TH	EK M 1873	
				L271	1300-1550	TH	EK M 1825	
				L272	1300-1550	TH	EK M 1827	
				L273	1400-1650	TH	EK M 1826	
				L291	1400-1650	F	EK M 1826	
			ORGANIC CHEMISTRY	300	0930-1045	T TH	CHEM 132	SJ CRISTOL
			LAB-ORGANIC CHEMISTRY	L311	1300-1550	M	EK M 1827	
				L331	1400-1650	T	EK M 1873	
				L351	1300-1550	W	EK M 1826	
				L352	1300-1550	W	EK M 1872	
				L371	1300-1550	TH	EK M 1873	
				L391	1400-1650	F	EK M 1872	
134	CHEM	332 040	ORGANIC CHEMISTRY					
								PREREQ CHEM 331 WITH GRADE C OR BETTER
			LAB-ORGANIC CHEMISTRY	100	1100-1150	M W F	CHEM 140	P WHARTON
				L111	1300-1550	M	EK M 1826	
				L112	1300-1550	M	EK M 1872	
				L121	0900-1150	T	EK M 1827	
				L131	1300-1550	T	EK M 1826	
				L171	1400-1650	TH	EK M 1872	
134	CHEM	335 050	ORGANIC CHEMISTRY					
								PREREQ CHEM 106 OR 108 OR EQUIV WITH GRADE C OR BETTER FOR CHEM MAJORS
			LAB-ORGANIC CHEMISTRY	101	0900-0950	M W F	CHEM 23	GB ELLISON
				L261	0900-1150	T TH	EK M 1872	
				L262	0900-1150	T TH	EK M 1826	
				L591	1300-1550	W F	EK M 1873	
				L592	1300-1550	W F	EK M 1827	
134	CHEM	336 050	ORGANIC CHEMISTRY					
								PREREQ CHEM 335 WITH GRADE C OR BETTER FOR CHEM MAJORS
			LAB-ORGANIC CHEMISTRY	100	1100-1150	M W F	CHEM 140	P WHARTON
				L591	1300-1550	W F	EK M 1824	
134	CHEM	531 030	ADV ORGANIC CHEM I					
								PREREQ CHEM 451 & 1 YR ORGANIC CHEM
				001	0900-0950	M W F	CHEM 207	RH SHAPIRO
134	CHEM	533 030	ADV ORGANIC CHEM 3					
				001	0900-0950	M W F	CHEM 270	TH KOCH
134	CHEM	635 010	SEM-ORGANIC CHEMISTRY					
				001	1600-1750	W	CHEM 132	AB STAFF

DEPT NO.	DEPT	CRS NO. CR	TITLE OF COURSE	SEC	TIME	DAYS	BLDG ROOM	INSTRUCTOR
			V. PHYSICAL CHEMISTRY					
134	CHEM	346 030	INTRO PHYSICAL CHEM					
								PREREQ PHYS, ELEM CALC, AND 2-CHEM COURSES
				001	1000-1050	M W F	CHEM 207	CL CECH
134	CHEM	450 010	SCIENTIFIC GLASS BLOW					
								NOTE. SECURE A CONTROLLED ENROLLMENT CARD
				801	1300-1550	T	EK E 1850	EH LUTTER
134	CHEM	451 030	PHYSICAL CHEMISTRY					
								PREREQ CHEM 335, PHYS 111, 112, 114 AND MATH 240 OR EQUIVALENT
				001	0800-0850	M W F	DPPA G020	J DE HEER
134	CHEM	452 030	PHYSICAL CHEMISTRY					
								PREREQ CHEM 451
				001	0900-0950	M W F	CHEM 350	WC LINEBERGER
134	CHEM	454 020	EXPER PHYSICAL CHEM					
								PREREQ CHEM 451 OR EQUIVALENT IN THERMODYNAM CHEM 452 OR 453 LATTER MAY BE CONCURRENT
			LAB-EXP PHYSICAL CHEM	001	1300-1350	M W F	CHEM 23	AW CASTLEMAN
				L002	1300-1550	T	EKLC M224	
				L003	1300-1550	TH	EKLC M224	
134	CHEM	455 030	EXPER PHYSICAL CHEM					
								PREREQ CHEM 451 OR EQUIVALENT IN THERMODYNAM CHEM 452 OR 453 LATTER MAY BE CONCURRENT
			LAB-EXP PHYSICAL CHEM	001	1300-1350	M W F	CHEM 23	AW CASTLEMAN
				L026	0900-1150	T TH	EKLC M224	
				L059	1400-1650	W F	EKLC M224	
134	CHEM	551 030	CHEM THERMODYNAMICS					
								PREREQ CHEM 452
				001	1100-1150	M W F	CHEM 207	JT HYNES
134	CHEM	559 030	ADV MOLEC SPECTROSCOPY					
				001	1000-1050	M W F	CHEM 350	SJ STRICKLER
			VI. BIOCHEMISTRY					
134	CHEM	481 030	GENERAL BIOCHEMISTRY					
								PREREQ 1 YR ORG CHEM, SAME AS CHEM 581 EXAMS AT 6:30 PM OCT 3, OCT 31, AND NOV 28 FINAL 7:30 PM DEC 19
				001	0800-0850	M W F	CHEM 132	BM TOLBERT
				002	0800-0915	T TH	CHEM 132	SJ GILL
								BM TOLBERT
								SJ GILL
134	CHEM	482 030	GENERAL BIOCHEMISTRY					
								PREREQ CHEM 481 SAME AS CHEM 582
				001	1300-1350	M W F	CHEM 132	M DOWNING
134	CHEM							

DEPT NO.	DEPT	CRS NO. CR	TITLE OF COURSE	SEC	TIME	DAYS	BLDG ROOM	INSTRUCTOR	
255	CHST	340 030	SOCIAL PSY OF MEX-AMER	SAME AS PSY 340					
				001	1530-1645	T TH	BPSY E113	A RAMIREZ	
255	CHST	380 030	MASS MEDIA & RACISM	SAME AS JOUR 380					
				001	0930-1045	T TH	HALE 105	T MARTINEZ	
255	CHST	381 030	CHICANO POETRY	001	1230-1345	T TH	BPSY E126	CC CANDELARIA	
255	CHST	420 030	HISPANIC CULTURE	SAME AS SPAN 420					
				001	1100-1150	M W F	GEOL 134		
255	CHST	462 030	THE NEW CHICANO MOVMT	001	1000-1050	M W F	BPSY E118	AB STAFF	
NOTE. FOR ALL 900 SECTIONS SECURE A DEPARTMENTAL APPROVAL FORM									
255	CHST	910 1-3	INDEPENDENT STUDY	900		ARR			
255	CHST	940 1-3	INDEPENDENT STUDY	900		ARR			

Chinese

NOTE. SEE DEPARTMENT OF ORIENTAL-SLAVIC LANGUAGES AND LITERATURES.

Classics

I. GENERAL CLASSICS (NO GREEK OR LATIN REQUIRED)

137	CLAS	101 030	THE STUDY OF WORDS	001	1200-1250	M W F	BPSY E050	EA FREDRICKSMEYER	
137	CLAS	105 030	WORLD OF ANC GREEKS	SAME AS HIST 105					
				001	1100-1215	T TH	HLMS 252	RL HOHLFELDER	
137	CLAS	110 030	GREEK MYTHOLOGY	001	1300-1350	M W F	RAMY 104	HD EVJEN	
137	CLAS	111 030	MASTERPIECES-GREEK LIT	001	1100-1150	M W F	F A N141	EC KOPFF	
137	CLAS	210 030	WOMEN IN ANTIQUITY	SAME AS WMST 210					
				001	1400-1450	M W F	HLMS 201	JK KING	
137	CLAS	402 030	ATHENS & GRK DEMOCRACY	SAME AS HIST 402/502, CLAS 502					
				001	1000-1050	M W F	HLMS 341	HR RAWLINGS	
137	CLAS	411 030	GREEK AND ROMAN EPIC	001	1100-1150	M W F	KTCH 301	DF HEIMANN	
137	CLAS	425 030	ARCHAEOLOGICAL ANCIENT EGYPT	SAME AS CLAS 525, ANTH 432/532					
				001	0930-1045	T TH	HLMS 81	BA AYAD	
137	CLAS	426 030	BIBLICAL ARCHAEOLOGY	SAME AS CLAS 526, ANTH 426/526					
				001	1100-1215	T TH	HLMS 81	BA AYAD	
137	CLAS	427 030	PRE-CLAS ART & ARCHAEO	SAME AS ANTH 427/527, FA H 427/527, CLAS 527					
				001	1100-1215	T TH	F A N141	TH TZAVELLA EVJEN	
137	CLAS	431 030	ETRUSCAN ART & ARCHAEO	SAME AS CLAS 531, ANTH 488/588, FA H 431/531					
				001	0930-1045	T TH	F A N185	AE HAECKL	
137	CLAS	502 030	ATHENS & GRK DEMOCRACY	SAME AS CLAS 402, HIST 402/502					
				001	1000-1050	M W F	HLMS 341	HR RAWLINGS	
137	CLAS	511 030	GREEK AND ROMAN EPIC	001	1100-1150	M W F	KTCH 301	DF HEIMANN	
137	CLAS	525 030	ARCHAEOLOGICAL ANCIENT EGYPT	SAME AS CLAS 425, ANTH 432/532					
				001	0930-1045	T TH	HLMS 81	BA AYAD	
137	CLAS	526 030	BIBLICAL ARCHAEOLOGY	SAME AS CLAS 426, ANTH 426/526					
				001	1100-1215	T TH	HLMS 81	BA AYAD	
137	CLAS	527 030	PRE-CLAS ART & ARCHAEO	SAME AS ANTH 427/527, FA H 427/527, CLAS 427					
				001	1100-1215	T TH	F A N141	TH TZAVELLA EVJEN	
137	CLAS	531 030	ETRUSCAN ART & ARCHAEO	SAME AS CLAS 431, ANTH 488/588, FA H 431/531					
				001	0930-1045	T TH	F A N185	AE HAECKL	
137	CLAS	580 030	PHILOSOPHY OF PLATO	SAME AS PHIL 580					
				001	1230-1345	M W	HLMS 177	WJ PRIOR	

NOTE. FOR ALL 900 SECTIONS SECURE A DEPARTMENTAL APPROVAL FORM.

137	CLAS	930 1-3	INDEPENDENT STUDY	900		ARR		
137	CLAS	950 1-3	GRAD INDEPENDENT STUDY	900		ARR		
137	CLAS	999 000	CANDIDATE FOR DEGREE	900		ARR		

II. CLASSICAL PHILOLOGY

146	CLPH	609 030	SEM-HORACE'S ODES/EPOD	001	1600-1800	W	EDUC 330	EA FREDRICKSMEYER
146	CLPH	610 030	SEM-EURIPIDES	001	1530-1730	T	EDUC 330	EC KOPFF
146	CLPH	700 4-6	MASTERS THESIS	900		ARR		
146	CLPH	800 0-8	DOCTORS THESIS	900		ARR		
NOTE. SECURE A DEPARTMENTAL APPROVAL FORM.								

III. GREEK

148	GR	101 050	BEGINNING GREEK	001	1000-1050	MTWTHF	KTCH 301		
148	GR	311 030	INTERMEDIATE GREEK	001	1400-1450	M W F	EDUC 330	TH TZAVELLA EVJEN	
148	GR	440 030	ATTIC ORATORS	SAME AS GR 540					
				001	1400-1515	T TH	EDUC 330	HD EVJEN	
148	GR	465 030	KOINE & NEW TESTAMENT	SAME AS R ST 465					
				001		ARR		EL MILLER	
148	GR	493 030	ACCEL BEGINNING GREEK	SAME AS GR 593					
				001	1000-1050	M W F	EDUC 330	EC KOPFF	
148	GR	540 030	ATTIC ORATORS	SAME AS GR 440					
				001	1400-1515	T TH	EDUC 330	HD EVJEN	
148	GR	593 030	ACCEL BEGINNING GREEK	SAME AS GR 493					
				001	1000-1050	M W F	EDUC 330	EC KOPFF	

DEPT NO.	DEPT	CRS NO. CR	TITLE OF COURSE	SEC	TIME	DAYS	BLDG ROOM	INSTRUCTOR
NOTE. FOR ALL 900 SECTIONS SECURE A DEPARTMENTAL APPROVAL FORM								
148	GR	600 010	DIRECTED READINGS	900		ARR		
148	GR	930 1-3	INDEPENDENT STUDY	900		ARR		
148	GR	950 1-3	GRAD INDEPENDENT STUDY	900		ARR		

IV. LATIN

149	LAT	101 050	BEGINNING LATIN	001	0900-0950	MTWTHF	KTCH 207		
				002	1300-1350	MTWTHF	STAD 134		
149	LAT	103 050	LATIN REVIEW	FOR STUDENTS WITH 2 YRS HS LATIN					
				001	1300-1350	MTWTHF	STAD 132		
149	LAT	211 030	INTERMEDIATE LATIN	PREREQ LAT 101 AND 102 OR 2 YRS OF HS LATIN					
				001	1300-1350	M W F	STAD 248	AE HAECKL	
149	LAT	311 030	LATIN PROSE	001	1100-1150	M W F	EDUC 330	HR RAWLINGS	
149	LAT	432 030	LUCRETIVUS	SAME AS LAT 532					
				001	1500-1550	M W F	EDUC 330	JK KING	
149	LAT	493 030	ACCEL BEGINNING LATIN	SAME AS LAT 593					
				001	0900-0950	M W F	EDUC 330	JK KING	
149	LAT	532 030	LUCRETIVUS	SAME AS LAT 432					
				001	1500-1550	M W F	EDUC 330	JK KING	
149	LAT	593 030	ACCEL BEGINNING LATIN	SAME AS LAT 493					
				001	0900-0950	M W F	EDUC 330	JK KING	

NOTE. FOR ALL 900 SECTIONS SECURE A DEPARTMENTAL APPROVAL FORM

149	LAT	600 010	DIRECTED READINGS	900		ARR		
149	LAT	930 1-3	INDEPENDENT STUDY	900		ARR		
149	LAT	950 1-3	GRAD INDEPENDENT STUDY	900		ARR		

Communication

150	COMM	102 030	PRIN OF COMMUN 1	STUDENT MUST REQUEST BOTH THE LECT AND A REC SECTION				
				001	1400-1450	T	CHEM 140	TS FRENZ
				R002	0800-0850	M F	HLMS 141	
				R003	0800-0850	T TH	HALE 104	
				R004	0800-0850	T TH	HUNT 203	
				R005	0900-0950	M F	HUNT 203	
				R006	0900-0950	M F	HUNT 204	
				R007	0900-0950	T TH	CHEM 115	
				R008	1000-1050	M F	MUEN 144	
				R009	1000-1050	M F	HUNT 204	
				R010	1000-1050	T TH	BUS 156	
				R011	1000-1050	T TH	ECN 5	
				R012	1100-1150	M F	HUNT 204	
				R013	1100-1150	M F	HUNT 203	
				R014	1100-1150	T TH	HUNT 203	
				R015	1100-1150	T TH	STAD 112	
				R016	1300-1350	M F	HALE 303	
				R017	1300-1350	T TH	HLMS 141	
				R018	1400-1450	M F	HLMS 141	
150	COMM	103 030	PRIN OF COMMUN 2	PREREQ COMM 102 OR INSTR STUDENT MUST REQUEST THE LECT AND A REC SECTION				
				001	1500-1550	W	GEOL 121	DK DARNELL
				R002	0800-0850	M F	CHEM 207	
				R003	0800-0850	T TH	HALE 7	
				R004	0900-0950	T TH	KTCH 301	
				R005	1500-1550	M F	CHEM 115	
150	COMM	210 030	COMM & SOCIAL CHANGE	STUDENT IS REQUIRED TO REGISTER FOR BOTH A LECT AND A RECIT SECTION.				
				001	1400-1450	TH	CHEM 140	
				R002	0800-0850	M W	HALE 303	
				R003	0800-0850	T TH	CHEM 207	
				R004	0900-0950	M W	HLMS 141	
				R005	0900-0950	T TH	HALE 7	
				R006	1000-1050	M W	HLMS 141	
				R007	1000-1050	T TH	STAD 121	
				R008	1100-1150	M W	HALE 7	
				R009	1100-1150	T TH	HLMS 141	
				R010	1300-1350	T TH	HALE 303	
				R011	1500-1550	T TH	HALE 7	
				R012	1400-1450	M W	HALE 303	
150	COMM	230 020	COMM PRINCIPLES-INSTR	FOR STUDENTS PLANNING TO ENTER PROFESSIONAL YEAR IN EDUCATION				
				801	0900-0950	M W	DP G 41	
				802	0900-0950	T TH	KTCH 303	
				803	1100-1150	M W	DPPA 6131	
				804	1100-1150	T TH	RAMY 113	
				805	1200-1250	M W	CHEM 207	
				806	1300-1350	T TH	HALE 104	

NOTE. SECURE CONTROLLED ENROLLMENT CARD FROM SCHOOL OF EDUC, RM 247 EDUC BLDG

150	COMM	260 030	INTRO BROADCASTING & FILM	001	1530-1645	T TH	CHEM 140	
150	COMM	315 030	DISCUSSION	PREREQ SOPH, JR, OR SR STANDING				
				001	0800-0915	T TH	HALE 303	
				002	0800-0915	T TH	HLMS 141	
				003	0930-1045	T TH	HALE 104	
				004	1100-1215	T TH	HALE 303	
				005	1400-1515	T TH	HLMS 141	
150	COMM	320 030	ARGUMENTATION	001	0930-1045	T TH	HLMS 141	
				002	0930-1045	T TH	HLMS 251	
150	COMM	361 030	RADIO PROG & PROD	PREREQ COMM 260 NOT TO BE TAKEN CONCURRENTLY WITH 362 OR 363				
				001	0930-1045	T TH	STAD 248	CH INGOLD
				L010		ARR		
150	COMM	362 030	TV PRODUCTION 1	STUDENT MUST REGISTER FOR LEC, LAB AND 1 REC PREREQ COMM 260 OPEN ONLY TO COMM MAJORS OR SENIORS MAY NOT BE TAKEN CONCURRENTLY WITH 361 OR 363				
				0				

DEPT NO.	DEPT	CRS NO. CR	TITLE OF COURSE	SEC	TIME	DAYS	BLDG ROOM	INSTRUCTOR
150	COMM	369 3-6	PROBS RADIO-TV-FILM					
				PREREQ INSTR CONSENT				
				801		ARR		
			NOTE. INTERNSHIPS. SECURE A DEPARTMENTAL CONTROLLED ENROLLMENT CARD					
			NOTE. FRESHMEN ARE NOT ELIGIBLE FOR 400 LEVEL COURSES.					
150	COMM	400 030	RHET AESTH DIM COMM					
				PREREQ COMM 102 AND SR STANDING IN COMM OR RELATED FIELDS OR INSTR CONSENT				
				001	1100-1215	T TH	COMM 103	
150	COMM	415 030	PERSPECT ON HUMAN COMM					
				SAME AS COMM 515				
				PREREQ SR STANDING				
				801	1100-1215	W F	COMM 103	SB JONES
			NOTE. SECURE A DEPARTMENTAL CONTROLLED ENROLLMENT CARD.					
150	COMM	419 3-6	COMM PROBS-INTERNSHIPS					
				PREREQ INSTR CONSENT				
				801		ARR		GA MATTER
			NOTE. SECURE A DEPARTMENTAL CONTROLLED ENROLLMENT CARD					
150	COMM	420 030	PERSUASION					
				PREREQ JR/SR STANDING				
				SEC 100 SAME AS COMM 520				
				001	0900-0950	M W F	HALE 303	
				002	1000-1050	M W F	HALE 303	
				003	1100-1150	M W F	HALE 303	
				100	0930-1045	T TH	STAD 134	
150	COMM	421 030	PSYCH OF COMMUNICATION					
				PREREQ COMM 102 OR INSTR CONSENT				
				SAME AS COMM 521				
				001	1300-1350	M W F	HLMS 141	DK DARNELL
150	COMM	423 030	NONVERB DIMEN OF COMM					
				PREREQ JR STANDING				
				SAME AS COMM 523				
				001	1400-1515	T TH	COMM 103	SE JONES
150	COMM	426 030	COMM AND CONFLICT					
				SAME AS COMM 526, C PS 426				
				001	0930-1045	T TH	HLMS 267	AE YARBROUGH
150	COMM	430 030	TCHG COMM & THTR EDUC					
				PREREQ 7 HRS COMM AND THTR AND INSTR CONSENT FOR PROFESSIONAL YEAR STUDENTS				
				001	1600-1830	T	COMM 202	PA RHINE
150	COMM	435 030	CREATIVE DRAMATICS					
				PREREQ JUNIOR, SENIOR OR GRAD STANDING				
				001	0930-1045	T TH	HALE 303	
				002	1400-1515	T TH	HALE 303	
				003	1900-2130	W	HALE 303	
150	COMM	460 030	RAD,TV STATION ORG/DPR					
				PREREQ COMM 260 OR INSTR CONSENT				
				SAME AS COMM 560				
				001	1230-1345	M W	STAD 367	HE HILL
150	COMM	467 1-4	TV PRODUCTION 3					
				PREREQ COMM 362 AND 367				
				FRESHMEN AND SOPHS NOT ELIGIBLE				
				801	1500-1700	T	STAD 312	DC NIEMEYER
				L802	0800-1100	T	STAD 308	
				L803	0800-1100	W	STAD 308	
				L804	0800-1100	TH	STAD 308	
				L805	0800-1100	F	STAD 308	
			NOTE. SECURE A DEPARTMENTAL CONTROLLED ENROLLMENT CARD.					
150	COMM	469 1-6	PROBS IN RADIO/TV/FILM					
				PREREQ INSTR CONSENT				
				801		ARR		
			NOTE. INTERNSHIPS. SECURE A DEPARTMENTAL CONTROLLED ENROLLMENT CARD					
150	COMM	515 030	PERSPECT ON HUMAN COMM					
				SAME AS COMM 415				
				PREREQ GRAD STANDING				
				801	1100-1215	W F	COMM 103	SB JONES
			NOTE. SECURE A DEPARTMENTAL CONTROLLED ENROLLMENT CARD.					
150	COMM	519 3-6	COMM PROBS-INTERNSHIPS					
				PREREQ INSTR CONSENT				
				ADVANCED SR OR GRAD STANDING				
				801		ARR		GA MATTER
			NOTE. SECURE A DEPARTMENTAL CONTROLLED ENROLLMENT CARD					
150	COMM	520 030	PERSUASION					
				SAME AS COMM 420 SEC 100				
				PREREQ GRAD STANDING				
				100	0930-1045	T TH	STAD 134	
150	COMM	521 030	PSYCH OF COMM					
				PREREQ GRAD STANDING				
				SAME AS COMM 421				
				001	1300-1350	M W F	HLMS 141	DK DARNELL
150	COMM	523 030	NONVERB DIMEN OF COMM					
				SAME AS COMM 423				
				PREREQ GRAD STANDING				
				001	1400-1515	T TH	COMM 103	SE JONES
150	COMM	524 030	SEM-ORGANIZATNL COMMUN					
				PREREQ INSTR CONSENT				
				001	1530-1800	TH	COMM 103	GA MATTER
150	COMM	526 030	COMM AND CONFLICT					
				SAME AS COMM 426				
				PREREQ GRAD STANDING				
				001	0930-1045	T TH	HLMS 267	AE YARBROUGH
150	COMM	560 030	RAD,TV STATION ORG/OPR					
				PREREQ INSTR CONSENT				
				SAME AS COMM 460				
				001	1230-1345	M W	STAD 367	HE HILL
150	COMM	601 030	INTRO GRAD WORK-COMM					
				PREREQ INSTR CONSENT OR GRAD STANDING				
				001	1600-1830	M	COMM 202	TS FRENTZ
150	COMM	615 030	SEM-DISC & GRP METHODS					
				PREREQ INSTR CONSENT				
				001	1400-1630	W	COMM 202	SE JONES
150	COMM	619 3-6	COMM PROBS-INTERNSHIPS					
				PREREQ INSTR CONSENT AND GRAD STANDING				
				801		ARR		GA MATTER
			NOTE. SECURE A DEPARTMENTAL CONTROLLED ENROLLMENT CARD					
150	COMM	625 030	HIST PERSP ON COMM					
				PREREQ GRAD STANDING				
				001	1600-1830	W	COMM 103	
150	COMM	627 030	SEM-INTERCULTURAL COMM					
				PREREQ INSTR CONSENT				
				001	1530-1800	T	COMM 103	GA MATTER
150	COMM	660 030	SEMINAR-BROADCASTING					
				PREREQ INSTR CONSENT				
				001	1500-1730	TH	COMM 202	
			NOTE. FOR ALL 900 SECTIONS SECURE A DEPARTMENTAL APPROVAL FORM AND INSTR SIGNATURE.					
150	COMM	700 1-6	MASTERS THESIS					
				900		ARR		
150	COMM	800 0-8	DOCTORS THESIS					
				900		ARR		
			NOTE. COMM 930, 935, 940 ARE UNDERGRADUATE LEVEL.					

DEPT NO.	DEPT	CRS NO. CR	TITLE OF COURSE	SEC	TIME	DAYS	BLDG ROOM	INSTRUCTOR
150	COMM	930 1-3	COMM INDEPENDENT STUDY					
				900		ARR		
150	COMM	935 1-3	COMM EDUCATION IND ST					
				900		ARR		
150	COMM	940 1-3	R-TV-FLM INDEPEN STUDY					
			NOTE. COMM 950, 954, 958 ARE MASTERS LEVEL.					
150	COMM	950 1-3	COMM INDEPENDENT STUDY					
				900		ARR		
150	COMM	954 1-3	COMM EDUCATION IND ST					
				900		ARR		
150	COMM	958 1-3	R-TV-FLM INDEPEN STUDY					
				900		ARR		
150	COMM	960 1-3	DOCTORAL IND STUDY					
				900		ARR		
150	COMM	999 000	CANDIDATE FOR DEGREE					
				900		ARR		
Communication Disorders and Speech Science								
I. COMMUNICATION DISORDERS								
151	CDSS	200 030	VOICE AND DICTION					
								STUDENTS MUST REQUEST SEC 001 PLUS ONE REC
								001 0900-0950 T TH ARMR 206 RF KRUG
								R002 0800-0850 M W SPPA 1
								R003 1000-1050 M W SPPA 1
								R004 1300-1350 M W SPPA 1
								R005 1200-1250 T TH SPPA 1
151	CDSS	300 020	INTRO COMM DISORDERS					
				001	1100-1150	T TH	HLMS 199	RS WEISS
151	CDSS	370 020	MANUAL COMMUNICATION 1					
			NOTE. COURSE INCLUDES LECTURE AND LAB.					
151	CDSS	450 040	SPEECH DISORDERS 1					
								PREREQ PHON 305, 308
				001	1100-1210	M W F	HALE 104	
151	CDSS	469 010	OBSERV & COTHERAPY					
								PREREQ CDSS 450, 451
				001	1300-1350	T	SPPA 1	
151	CDSS	470 030	AUDIOLOGY 1					
								PREREQ PHON 305, 308
				001	0900-0950	M W F	HALE 7	RH SWEETMAN
151	CDSS	550 020	CEREBRAL PALSY					
								PREREQ CDSS 451
				001	1000-1145	T	SPPA 1	PD KILLIAN
151	CDSS	551 020	ARTICULATION DISORDERS					
								PREREQ CDSS 450
				001	1300-1445	TH	SPPA 1	
151	CDSS	556 020	APHASIA					
								PREREQ CDSS 451
				001	1300-1445	F	SPPA 1	MR MC NEIL
151	CDSS	557 020	VOICE DISORDERS					
								PREREQ CDSS 450
				001	1630-1815	W	DNVR	DL TETER
151	CDSS	567 020	METH SP PATH APPRAIS					
								PREREQ CDSS 450, 451
				001	0900-1045	TH	SPPA 1	RS WEISS
151	CDSS	570 030	HRNG CONSERV SCH & IND					
								PREREQ CDSS 471
				001	1530-1800	T	SPPA 1	RF KRUG
151	CDSS	574 020	SEM-ASSESS OF HEARNG 1					

DEPT NO.	DEPT	CRS NO. CR	TITLE OF COURSE	SEC	TIME	DAYS	BLDG ROOM	INSTRUCTOR
II. PHONETICS								
152	PHON	304 030	GENERAL PHONETICS					
				FOR MAJORS AND NON-MAJORS SAME AS ENGL 380				
		001	1000-1050 M W F	GUGG	205		NW BOWLER	
152	PHON	306 010	EXPER PHONETICS 1	001		ARR		
152	PHON	407 020	ARTICULATORY PHONETICS					
				SAME AS PHON 507				
		001	1000-1145 F	HALE	7			
152	PHON	507 020	ARTICULATORY PHONETICS					
				SAME AS PHON 407				
		001	1000-1145 F	HALE	7			
152	PHON	508 020	EXPER PHONETICS 2					
				PREREQ PHON 308 OR INSTR CONSENT				
		001	1000-1145 TH	HALE	7		NW BOWLER	
NOTE. FOR ALL 900 SECTIONS SECURE A DEPARTMENTAL APPROVAL FORM.								
152	PHON	617 1-3	PRACTICUM 1-PHONETICS	900		ARR		
152	PHON	717 1-3	PRACTICUM 2-PHONETICS	900		ARR		
152	PHON	910 1-3	IND ST-SPEECH SCIENCE	900		ARR		
NOTE. FOR LOWER DIVISION UNDERGRADUATES.								
152	PHON	940 1-3	IND ST-SPEECH SCIENCE	900		ARR		
NOTE. FOR UPPER DIVISION UNDERGRADUATES.								
152	PHON	950 1-3	IND ST-SPEECH SCIENCE	900		ARR		
NOTE. MA LEVEL								
Comparative Literature								
154	C LT	484 030	PHILOSOPHY & LIT					
				SAME AS ENGL 440, PHIL 473				
		001	1300-1350 M W F	HLMS	229		P KENEVAN	
154	C LT	500 030	NARRATIVE STRUCTURE	001	1100-1150 M W F		HLMS 259	SS MORGAN
154	C LT	510 060	THE INFLUENTIAL TEXT	001	1500-1730 M W		HLMS 271	GK HOWE EP NOLAN
154	C LT	584 030	PHILOSOPHY & LIT	001	1300-1350 M W F		HLMS 229	P KENEVAN
154	C LT	601 030	PROUST & NABOKOV					
				SAME AS ENGLISH 601				
		001	1400-1650 T	HLMS	196		JE RIVERS	
NOTE. FOR ALL 900 SECTIONS SECURE A DEPARTMENTAL APPROVAL FORM.								
154	C LT	700 4-6	MASTERS THESIS	900		ARR		
154	C LT	800 0-8	DOCTORS THESIS	900		ARR		
154	C LT	950 1-3	INDEPENDENT STUDY	900		ARR		
154	C LT	999 000	CANDIDATE FOR DEGREE	900		ARR		
Computer Science								
NOTE. COURSES OF SPECIAL INTEREST IN COMPUTER APPLICATION OUTSIDE OF THE DEPT OF C S ARE SOC 523, M SC 625 AND E E 594.								
156	C S	110 030	ELEM PROG-SCIENTISTS					
				PREREQ HS ALGEBRA				
		010	1100-1215 T TH	RAMY	104		Y RATNER	
156	C S	210 030	FUNDAMENTALS 1					
				PREREQ 3 YRS HS MATH INCL'G TRIG OR MATH 110 OR 102 OR DEPT CONSENT				
		010	1230-1345 T TH		A 6030		R SCHNABEL	
		R011	0800-0850 F		ECCR 2-30			
		R012	0900-0950 F		ECCR 2-30			
		R013	1200-1250 F		ECCR 2-30			
		R014	1100-1150 F		ECCR 2-30			
		R015	0800-0850 M		ECCR 2-30			
		R016	1100-1150 M		ECCR 2-30			
		R017	1300-1350 M		ECCR 2-30			
		R018	0900-0950 M		ECCR 2-30			
		020	1500-1550 M W F	RAMY	104			
		R021	0900-0950 TH		ECCR 2-30			
		R022	1000-1050 TH		ECCR 2-30			
		R023	1200-1250 TH		ECCR 2-30			
		R024	1300-1350 TH		ECCR 2-30			
		R025	0900-0950 T		ECCR 2-30			
		R026	1000-1050 T		ECCR 2-30			
		R027	1200-1250 T		ECCR 2-30			
		R028	1300-1350 T		ECCR 2-30			
156	C S	310 040	FUNDAMENTALS 2					
				PREREQ CS 210				
		010	1200-1250 M W F		ECCR 2-06		L FOSDICK	
		R011	1300-1350 M		ECCR 2-30			
		R012	0800-0850 TH		ECCR 2-30			
		R013	1100-1150 TH		ECCR 2-30			
		R014	1000-1050 F		ECCR 2-30			
		020	0930-1045 T TH		ECCR 2-28			
		R021	1400-1450 T		ECCR 2-30			
		R022	0800-0850 W		ECCR 2-30			
		R023	1100-1150 W		ECCR 2-30			
		R024	1400-1450 W		ECCR 2-30			
156	C S	401 030	INTRO PROG LANG & PROC					
				PREREQ C S 310				
		001	1400-1515 T TH		ECCR 2-26		W RIDDLE	
NOTE. AVAILABLE VIA ACE PROGRAM								
156	C S	413 030	ADV FINITE MATH 1					
				PREREQ 1 SEMESTER CALC, C S 210				
		001	1300-1350 M W F	BUS	201		L OSTERWEIL	
156	C S	445 030	DATA STRUCTURES					
				PREREQ C S 310 OR E E 351				
		001	1200-1250 M W F	BUS	208		H GABOW	
NOTE. FOR CS 453 ASSEMBLY LANG PROG, STUDENTS SHOULD REGISTER FOR EE 453 SEC 001.								
156	C S	465 030	INTER NUMER ANALYSIS					
				PREREQ A M 236 OR MATH 313 SAME AS MATH 465				
		001	1400-1450 M W F		ECCR 1-09		L FOSDICK	
156	C S	546 030	THEORY OF AUTOMATA	001	1000-1050 M W F		BUS 156	P ZEIGER
NOTE. FOR CS 553 FUND CPTS PROG LANG, STUDENTS MUST REGISTER FOR EE 553, SEC 001.								
156	C S	557 030	OPERATING SYSTEMS	001	1230-1345 T TH		ECNT 1-04	
156	C S	558 030	ARTIFICIAL INTELL					
				PREREQ CS 210 AND CS 401				
		001	0900-0950 M W F	BUS	207		A EHRENFUCHT	
156	C S	560 030	NUMERICAL ANALY 1					
				PREREQ MATH 230, MATH 313, AND CS 210 SAME AS MATH 560				
		001	0930-1045 T TH		ECCR 1-26		R SCHNABEL	
NOTE. FOR CS 562 NUM OIF EQTNS STUDENTS REGISTER FOR MATH 562 SEC 001.								
156	C S	565 030	NUM METH OPTIMIZATION					
				PREREQ MATH 313				
		001	1400-1450 M W F	BUS	207		H GABOW	

DEPT NO.	DEPT	CRS NO. CR	TITLE OF COURSE	SEC	TIME	DAYS	BLDG ROOM	INSTRUCTOR
156	C S	581 030	DATA MGT & FILE SYS					
				PREREQ CS 445				
		001	1600-1650 M W F				ECCR 0-03	
156	C S	582 030	SOFTWARE ENGINEERING					
				PREREQ ASSEMBLY LANGUAGE PROGRAMMING				
		001	1500-1550 M W F				ECCR 0-03	L OSTERWEIL
NOTE. AVAILABLE VIA ACE PROGRAM								
156	C S	583 030	SYSTEMS PROGRAMMING					
				PREREQ C S 453 OR E E 453 OR EQUIV				
		001	1100-1150 M W F				BUS 249	
156	C S	613 030	TOPICS-PROG LANGUAGES					
				PREREQ INSTR CONSENT				
		001	1100-1215 T TH				ECCR 1-24	W RIDDLE
156	C S	665 030	NUM METH FOR CCNS OPT					
				NOTE. FOR ALL 900 SECTIONS SECURE A DEPARTMENTAL APPROVAL FORM				
		001						R BYRD
156	C S	700 1-4	MASTERS THESIS	900		ARR		
156	C S	701 030	MASTERS READING OPTION	001		ARR		
156	C S	710 030	DOCTORAL SEMINAR	001		ARR		A EHRENFUCHT
156	C S	800 0-8	DOCTORS THESIS	900		ARR		
156	C S	920 1-3	INDEPENDENT STUDY	900		ARR		
156	C S	940 1-3	INDEPENDENT STUDY	900		ARR		
156	C S	950 1-3	INDEPENDENT STUDY	900		ARR		
156	C S	999 000	CANDIDATE FOR DEGREE	900		ARR		
Conflict and Peace Studies								
158	C PS	270 030	INTERNATIONAL VIOLENCE					
				SAME AS P SC 270				
		001	1530-1645 T TH				DPPA 6030	
158	C PS	362 030	CONFLCT/CHNG TRANS SOC					
				SAME AS SOC 362				
		001	1530-1645 T TH				HLMS 211	
158	C PS	426 030	COMM AND CONFLICT					
				SAME AS COMM 426				
		001	0930-1045 T TH				HLMS 267	
158	C PS	429 030	ALTERN WRLD FUTURES					
				SAME AS P SC 429				
		001	1600-1715 M W				KTCH 235	
158	C PS	482 030	SOC OF PEACEMAKING					
				SAME AS SOC 482				
		001	1100-1215 T TH				HLMS 147	
158	C PS	940 1-3	INDEPENDENT STUDY	900		ARR		
NOTE. SECURE A DEPARTMENTAL APPROVAL FORM								
Dance								
NOTE. SEE DEPT OF THEATRE, DANCE AND INTERPRETATION								
Economics								
163	ECON	201 030	PRINCIPLES OF ECON 1					
				OPEN TO FRESHMAN WITH ESTIMATED PROBABILITY OF 2.0 AVERAGE-80% OR ABOVE RECAPITATIONS TO BE ARRANGED				
		010	1400-1515 T TH		EDUC 220		L SENESH	
		030	1400-1450 M W F		GUGG 201		P GRAVES	
		050	0800-0850 M W F		GUGG 201		AB STAFF	
		070	1200-1250 M W F		CHEM 140		RA ZUBROW	
		090	1400-1545 T TH		ARRR 206		I MORRISSETT	
		110	1500-1550 M W F		BPSY E050		D LEE	
		130	1230-1345 T TH		EDUC 220		L SENESH	
		150	1230-1345 T TH		CHEM 132		J POWELSON	
		170	1300-1350 M W F		EDUC 220		AB STAFF	
		190	1100-1150 M W F		EDUC 220		AB STAFF	
163	ECON	202 030	PRINCIPLES OF ECON 2					
				RECAPITATIONS TO BE ARRANGED				
		010	1230-1345 T TH		GEOL 121		AB STAFF	
		030	1500-1550 M W F		EDUC 220		B UDIS	
		050	1500-1550 M W F		DPPA 6030		JM DOWLING	
		070	1100-1215 T TH		EDUC 220		BW POWLSON	
163	ECON	320 030	WOMEN IN ECONOMICS					
		001	1400-1450 M W F		ECON 13		J LILLYDAHL	
163	ECON	381 030	INTRO TO ECON STAT					
		001	0900-0950 M W F		ECON 117		J LILLYDAHL	
		002	1000-1050 M W F		ECON 13		AB STAFF	
163	ECON	405 030	PRIN APPLIC ECON THRY					
				FOR MBA CANDIDATES & UPPER DIVISION STUDENTS NOT MAJORING IN ECONOMICS				
		001	1400-1515 T TH		ECON 119		J DUGAN	
163	ECON	407 030	INTERMED MICRC THRY 1					
		001	1400-1450 M W F		ECON 117		N SCHROCK	
		002	1300-1350 M W F		ECON 117		N SCHROCK	
163	ECON	408 030	INTERMED MACRO THRY 2					
		001	0930-1045 T TH		ECON 13		F GLAHE	
		002	1100-1150 M W F		ECON 13		AB STAFF	
163	ECON	421 030	PUBLIC FINANCE					
				SAME AS ECON 521				
		001	1000-1050 M W F		ECON 205		N SCHROCK	
163	ECON	425 030	URBAN ECONOMICS					
				SAME AS ECON 525				

DEPT NO.	DEPT	CRS NO. CR	TITLE OF COURSE	SEC	TIME	DAYS	BLDG ROOM	INSTRUCTOR	
163	ECON	498 030	SR RSCH SEM-CONT ECON	001	1400-1515	T TH	ECON 117	K BOULDING	
ECON HONORS PROGRAM									
163	ECON	507 030	APPLIED ECON THRY	001	1100-1215	T TH	ECON 117	CW HOWE	
163	ECON	521 030	PUBLIC FINANCE	SAME AS ECON 421					
163	ECON	525 030	URBAN ECONOMICS	001	1000-1050	M W F	ECON 205	N SCHROCK	
SAME AS ECON 425									
163	ECON	541 030	INTERNATIONAL TRADE	001	1300-1350	M W F	ECON 13	L SINGELL	
SAME AS ECON 441									
163	ECON	542 030	INTERNATIONAL FINANCE	001	0800-0850	M W F	ECON 117	CW MC GUIRE	
SAME AS ECON 442									
163	ECON	551 030	ECONOMIC HIST OF EURO	001	1400-1515	T TH	ECON 13	F GLAHE	
SAME AS ECON 451									
163	ECON	576 030	ECON OF PUBLIC SERV	001	1530-1645	T TH	ECON 205	J POWELSON	
SAME AS ECON 476									
163	ECON	577 030	ECON DEV/THRY/PROBLEMS	001	0900-0950	M W F	ECON 205	W YOROON	
SAME AS ECON 477									
163	ECON	580 030	INTRO TO MATH ECON	001	1400-1515	T TH	ECON 205	RW EL MALLAKH	
SAME AS ECON 480									
163	ECON	587 030	ECON OF LATIN AMERICA	001	1100-1215	T TH	ECON 13	F HSIAO	
SAME AS ECON 487									
163	ECON	594 030	GEN SOCIAL DYNAMICS	001	1500-1550	M W F	ECON 13	AB STAFF	
SAME AS ECON 494									
163	ECON	600 030	HIST OF ECON THOUGHT	001	0900-0950	M W F	ECON 119	P GRAVES	
163	ECON	601 030	MICRO ECON THEORY 1	001	1400-1515	T TH	ECON 117	K BOULDING	
163	ECON	602 030	MACRO ECON THEORY 1	001	0930-1045	T TH	ECON 119	D LEE	
163	ECON	607 030	MATH ECON-STATICS	001	1100-1215	T TH	ECON 119	AB STAFF	
163	ECON	621 030	SEM-PUBLIC FINANCE	001	1000-1050	M W F	ECON 119	AB STAFF	
163	ECON	625 030	URBAN & REGIONAL ECON	001	1400-1515	T TH	ECON 5	F HSIAO	
163	ECON	641 030	SEM-INTERNATIONL TRADE	001	1600-1715	M W	ECON 119	RA ZUBROW	
163	ECON	653 030	SEM-NATL RES ECONMICS	001	0900-0950	M W F	ECON 119	P GRAVES	
163	ECON	656 030	AGRIC & AGRIBUSINESS	001	0800-0915	T TH	ECON 119	CW MC GUIRE	
163	ECON	678 030	SEM-ECONOMIC DEVEL	001	0800-0915	T TH	ECON 119	CW MC GUIRE	
NOTE. FOR ALL 900 SECTIONS SECURE A DEPARTMENTAL APPROVAL FORM									
163	ECON	700 4-6	MASTERS THESIS	900		ARR			
163	ECON	711 030	ADV MONETARY THRY	001	1530-1645	T TH	ECON 119	RW EL MALLAKH	
163	ECON	783 030	SEM-ECONOMETRICS	001	1900-2130	M	HLMS 191	J DUGAN	
163	ECON	800 0-8	DOCTORS THESIS	900		ARR			
163	ECON	910 1-3	INDEPENDENT STUDY	900		ARR			
163	ECON	940 1-3	INDEPENDENT STUDY	900		ARR			
163	ECON	950 1-3	INDEPENDENT STUDY	900		ARR			
163	ECON	960 1-6	INDEPENDENT STUDY	900		ARR			
163	ECON	999 000	CANDIDATE FOR DEGREE	900		ARR			
NOTE. SECURE A DEPARTMENTAL APPROVAL FORM.									

English

I. ENGLISH

- NOTE. ALL MAJORS MUST COME TO THE DEPT TO BE ADVISED DURING THE WEEK OF PREREGISTRATION.
- NOTE. EXPOSITORY WRITING COURSES ARE OFFERED UNDER THE AUSPICES OF THE COLLEGE EXPOSITORY WRITING PROGRAM (CEWP). SEE ARTS AND SCIENCES.
- NOTE. FOR EXPOSITORY WRITING COURSE IN HUMANITIES SEE A & S LISTING 101.
- NOTE. STUDENTS CONTEMPLATING AN ENGLISH MAJOR, ESPECIALLY THOSE HAVING ADVANCED PLACEMENT CREDIT OR HAVING TAKEN ENGLISH 100-101, MUST CONSULT WITH THE DEPARTMENT BEFORE TAKING ANY FURTHER LOWER DIVISION COURSES

172	ENGL	119 030	INTRO CREATIVE WRITING	001	1200-1250	M	HALE 103	PF MICHELSON
RECITATION REQUIRED FOR SECTION 001								
STUDENTS MUST ATTEND RECITATIONS FIRST WEEK OF SEMESTER								
REC-INTRO CREAT WRITING								
				R002	0800-0850	T TH	COTT 104	
				R003	0800-0850	T TH	HLMS 104	
				R004	0930-1020	T TH	COTT 104	
				R005	0930-1020	T TH	CHEM 208	
				R006	0930-1020	T TH	CHEM 306	
				R007	1100-1150	T TH	CHEM 208	
				R008	1100-1150	T TH	CHEM 306	
				R009	1230-1320	T TH	COTT 104	
				R010	1230-1320	T TH	HLMS 104	
				R011	1230-1320	T TH	CHEM 208	
				020	1200-1250	F	HALE 103	
INTRO CREATIVE WRITING								
RECITATION REQUIRED FOR SECTION 020								
STUDENTS MUST ATTEND RECITATIONS FIRST WEEK OF SEMESTER								
REC-INTRO CREAT WRITING								
				R021	0800-0850	T TH	HLMS 193	
				R022	0800-0850	T TH	HLMS 285	
				R023	0930-1020	T TH	HLMS 104	
				R024	0930-1020	T TH	CHEM 307	
				R025	0930-1020	T TH	CHEM 308	
				R026	1100-1150	T TH	CHEM 307	
				R027	1100-1150	T TH	CHEM 308	
				R028	1230-1320	T TH	CHEM 306	
				R029	1230-1320	T TH	CHEM 307	
				R030	1230-1320	T TH	CHEM 308	
172	ENGL	120 030	INTRO TO FICTION	001	0900-0950	M W	HLMS 252	PM LEVITT
NOTE. STUDENTS REQUESTING SEC 001 MUST REGISTER FOR A RECITATION.								
REC-INTRO TO FICTION								
				R002	0900-0950	F	HLMS 252	
				R003	1400-1450	W	HLMS 137	
				R004	1500-1550	W	HLMS 137	
				R005	1600-1650	F	HLMS 137	
INTRO TO FICTION								
NOTE. STUDENTS REQUESTING SEC 010 MUST REGISTER FOR A RECITATION.								
REC-INTRO TO FICTION								
				010	1000-1050	M W	HALE 103	EP NOLAN
				R011	1000-1050	F	HALE 103	
				R012	1600-1650	W	HLMS 137	
				R013	1400-1515	W	HLMS 237	
				R014	1500-1550	F	HLMS 137	
INTRO TO FICTION								
NOTE. STUDENTS REQUESTING SEC 015 MUST REGISTER FOR A RECITATION.								
REC-INTRO TO FICTION								
				015	1100-1150	M W	HALE 103	JK FOLSOM
				R016	1100-1150	F	HALE 103	
				R017	1500-1550	W	HLMS 237	
				R018	1600-1650	W	HLMS 237	
				R019	1400-1450	F	HLMS 137	

DEPT NO.	DEPT	CRS NO. CR	TITLE OF COURSE	SEC	TIME	DAYS	BLDG ROOM	INSTRUCTOR	
			INTRO TO FICTION	020	1200-1250	M W F	HLMS 287	LA MOSKOVIT	
				021	1300-1350	M W F	HLMS 285	JL MURPHY	
				801	1100-1215	T TH	HLMS 145	CL SQUIER	
				802	1600-1550	M W F	HLMS 193		
NOTE. SECURE A CONTROLLED ENROLLMENT CARD.									
172	ENGL	130 030	INTRO TO DRAMA	SAME AS THTR 111					
				001	0900-0950	M W F	HLMS 285	AL KISTNER	
				002	1500-1550	M W F	HLMS 145	JH CROUCH	
				003	0930-1045	T TH	HALE 109		
172	ENGL	140 030	INTRO TO POETRY	001	1200-1250	M W F	HLMS 191	AM BOARDMAN	
				002	1300-1350	M W F	HLMS 145	SH JUHASZ	
				003	1230-1345	T TH	HLMS 285		
172	ENGL	198 030	INTRO TO ENGL STUDIES	001	0800-0915	T TH	HLMS 185	JH WRENN	
				002	0930-1045	T TH	HLMS 287	VF GRILLO	
				003	1100-1215	T TH	HLMS 193	JC ROBINSON	
				004	1230-1345	T TH	HLMS 287	LW BRILL	
				005	1400-1515	T TH	HLMS 191	GS NORVIG	
172	ENGL	200 030	CRITICAL WRITING	PREREQ ENGL 198					
NON-MAJORS MUST HAVE DEPT CONSENT									
				001	0800-0850	M W F	HLMS 137	GB KINNEAVY	
				002	0830-0945	M W F	HLMS 104	ES GURALNICK	
				003	1400-1450	M W F	HLMS 193	CL SQUIER	
				004	0800-0915	T TH	HLMS 137	JR KINCAID	
				005	1100-1215	T TH	HLMS 191	JE RIVERS	
				006	1400-1515	T TH	HLMS 287	M SICKMAN	
172	ENGL	202 030	INTRO POETRY WORKSHOP	FOR ENGL 202 & 205, STUDENTS MUST SUBMIT MANUSCRIPTS AND SECURE DEPARTMENTAL CONTROLLED ENROLLMENT CARDS. THESE COURSES MAY EACH BE TAKEN THREE TIMES.					
				801	1400-1450	M W F	HLMS 104	MD KRYSL	
				802	1100-1215	T TH	HLMS 104	JH WRENN	
172	ENGL	205 030	INTRO FICTION WORKSHOP	801	1500-1750	M	HLMS 191	C MAJOR	
				802	1100-1215	T TH	COTT 104	PH PERERA	
				803	1900-2150	W	COTT 104	BF KAMIN	
NOTE. SECURE A DEPARTMENTAL CONTROLLED ENROLLMENT CARD.									
172	ENGL	220 030	MODERN SHORT STORY	001	0800-0850	M W F	HLMS 185	S MANDEL	
				002	1200-1250	M W F	HLMS 145	R STEINER	
				003	1400-1515	T TH	HLMS 237		
172	ENGL	222 030	INTRO TO FOLKLORE	001	1530-1645	T TH	HALE 103	LM BELL	
172	ENGL	230 030	INTRO TO THEATRE	SAME AS THTR 270					
				001	0900-0950	M W F	THTR 109		
172	ENGL	252 030	MASTERWRKS OF BRIT LIT	001	1100-1150	M W F	HLMS 185	JM MAJOR	
172	ENGL	253 030	MODERN AND CONTEMP LIT	001	1900-2150	M	HLMS 145	PF MICHELSON	
				002	0930-1045	T TH	HLMS 237	R RABINOVITZ	
				003	1100-1215	T TH	HLMS 237	BF KAMIN	
				004	1230-1345	T TH	HLMS 137		
172	ENGL	260 030	GREAT BOOKS	CLOSED TO THOSE HAVING CREDIT IN HUM 101-102					
				001	0900-0950	M W F	HLMS 137	SS MORGAN	
				002	0900-0950	M W F	KTCH 301		
				003	1000-1050	M W F	HLMS 145	SS MORGAN	
				004	1100-1150	M W F	HLMS 137		
				005	1200-1250	M W F	HLMS 185		
				006	1300-1350	M W F	HLMS 193	ME NELSON	
				007	1400-1450	M W F	HLMS 285		
				008	0800-0915	T TH	HLMS 237		
				009	0930-1045	T TH	HLMS 145	JE RIVERS	
				010	1100-1215	T TH	STAD 123		
				011	1230-1345	T TH	HLMS 237		
				012	1230-1345	T TH	HLMS 193	SM GOLDFARB	
				013	1400-1515	T TH	HLMS 137		
172	ENGL	261 030	GREAT BOOKS	CLOSED TO THOSE HAVING CREDIT IN HUM 101-102					
				001	1100-1150	M W F	STAD 123		
				002	1200-1250	M W F	HLMS 285		
				003	1230-1345	T TH	CHEM 207		
172	ENGL	266 030	MASTERWORKS-AMER LIT	001	1000-1050	M W F	HLMS 237	K CARABINE	
				002	1100-1150	M W F	HLMS 145	K CARABINE	
				003	0930-1045	T TH	HLMS 191	JN GRAHAM	
				004	1100-1215	T TH	HLMS 285	JE LEAHY	
				005	1400-1515	T TH	HALE 105	JN GRAHAM	
172	ENGL	267 030	MODRN & CONTEM AMER LIT	001	1300-1350	M W F	HLMS 185	C MAJOR	

DEPT NO.	DEPT	CRS NO. CR	TITLE OF COURSE	SEC	TIME	DAYS	BLDG ROOM	INSTRUCTOR
172	ENGL	420 030	DEVEL OF ENGLISH NOVEL	001	1000-1050	M W F	HLMS 287	ME NELSON
172	ENGL	423 030	AMERICAN NOVEL	001	1230-1345	T TH	HLMS 185	JN GRAHAM
172	ENGL	440 030	PHILOSOPHY AND LIT	SAME AS PHIL 473 AND C LIT 484/584				
				001	1300-1350	M W F	HLMS 229	P KENEVAN
172	ENGL	450 030	MEDIEVAL LITERATURE	001	1400-1450	M W F	HLMS 185	EP NOLAN
172	ENGL	454 030	AGE OF SATIRE-1660	001	1100-1150	M W F	HLMS 193	LA MOSKOVIT
172	ENGL	456 030	EARLY ROMANTICS	001	1400-1515	T TH	HLMS 285	JC ROBINSON
172	ENGL	460 030	EARLY VICTORIANS	001	1000-1050	M W F	HLMS 285	JW DONALD
172	ENGL	465 030	AMERICAN LIT TO 1900	001	0900-0950	M W F	HLMS 145	PF GURA
172	ENGL	470 030	THE AFRICAN NOVEL	SAME AS BLST 480				
				001	0800-0850	M W F	KTCH 118	CH NILON
172	ENGL	481 030	LIT FOR ADOLESCENTS	OPEN ONLY TO PROFESSIONAL YEAR STUDENTS IN EDUCATION SAME AS T ED 444, SECE 531 LAB TO BE ARRANGED				
				001	0900-0950	M W F	EDUC 134	
172	ENGL	482 030	METHODS/MATERIALS-ENGL	SAME AS T ED 452				
				001	1600-1830	T	EDUC 334	
172	ENGL	484 040	GRAM & HIST ENGL LANG	001	1500-1550	M W F	HLMS 287	DA BURGER
				NOTE. PRIMARILY FOR CANDIDATES FOR TEACHER CERTIFICATION.				
				NOTE. COURSES 490-492 ARE SECTIONS OF TOPICS IN AMERICAN & BRITISH LITERATURE. PREREQ FOR ALL SECTIONS-SENIOR STANDING. OPEN TO ENGL MAJORS ONLY, EXCEPT BY PERMISSION OF DEPARTMENT. NOT OPEN TO GRADUATE STUDENTS.				
172	ENGL	490 030	MODERNISM IN FICTION	001	1400-1515	T TH	HLMS 193	R RABINOVITZ
172	ENGL	491 030	VISIONARY TRAD-AM POET	001	1100-1215	T TH	HLMS 287	M BICKMAN
172	ENGL	492 030	EROS AND VIOLENCE	001	1000-1050	M W F	HLMS 191	BO BASSOFF
				NOTE. FOLLOWING COURSES ARE PRIMARILY FOR GRADUATE STUDENTS OPEN TO QUALIFIED SENIORS WITH INSTR CONSENT.				
172	ENGL	501 030	MILTON AND BLAKE	001	1900-2150	TH	HLMS 104	GS NORVIG
172	ENGL	510 030	AMER TRANSCENDENTALIST	001	1900-2150	M	HLMS 104	PF GURA
172	ENGL	520 030	20TH CENTURY LIT	001	1500-1750	W	HLMS 104	S MANDEL PM LEVITT
172	ENGL	521 2-6	POETRY WORKSHOP	801	1900-2150	W	HLMS 104	
				NOTE. SECURE A DEPARTMENTAL CONTROLLED ENROLLMENT CARD.				
172	ENGL	523 2-6	FICTION WORKSHOP	801	1400-1650	T	COTT 104	PH PERERA
				NOTE. SECURE A DEPARTMENTAL CONTROLLED ENROLLMENT CARD.				
172	ENGL	529 030	RECENT FICTION	801	1900-2150	T	COTT 104	R STEINER
				NOTE. SECURE A DEPARTMENTAL CONTROLLED ENROLLMENT CARD.				
172	ENGL	570 030	ANGLO-SAXON	001	1900-2150	T	HLMS 104	LM BELL
172	ENGL	597 030	DIRECTED READING	801	1600-1715	M W	COTT 104	PF MICHELSON
				NOTE. SECURE A DEPARTMENTAL CONTROLLED ENROLLMENT CARD.				
				NOTE. PREREQ FOR 600 LEVEL COURSES - M.A. DEGREE OR INSTR CONSENT.				
172	ENGL	601 030	PROUST AND NABOKOV	SAME AS C LT 601				
				001	1400-1650	T	HLMS 196	JE RIVERS
172	ENGL	602 030	SPENSER	001	1500-1750	TH	HLMS 104	LW BRILL
172	ENGL	603 030	SHAKESPEARE	001	1500-1750	M	HLMS 104	RJ SCHOECK
172	ENGL	610 030	MEDIEVAL DRAMA	001	1500-1750	T	HLMS 104	DC BAKER
				NOTE. FOR ALL 900 SECTIONS SECURE A DEPARTMENTAL APPROVAL FORM				
172	ENGL	700 0-6	MASTERS THESIS	900		ARR		
172	ENGL	800 0-8	DOCTORS THESIS	900		ARR		
172	ENGL	910 1-3	INDEPENDENT STUDY	900		ARR		
172	ENGL	940 1-3	INDEPENDENT STUDY	900		ARR		
172	ENGL	950 1-3	INDEPENDENT STUDY	900		ARR		
172	ENGL	960 1-3	INDEPENDENT STUDY	900		ARR		
172	ENGL	999 000	CANDIDATE FOR DEGREE	900		ARR		
				NOTE. SECURE A DEPARTMENTAL APPROVAL FORM				

II. ENGLISH AS A FOREIGN LANGUAGE

172	ENGL	180 030	SPOKEN ENGL-FRGN ST	001	1400-1450	M W F	HLMS 263	
				NOTE. ENGL 180 AND 182 DO NOT FULFILL THE HUMANITIES OR MAJOR REQUIREMENTS.				
172	ENGL	182 030	WRITTEN COMP-FRGN ST	001	1500-1550	M W F	HLMS 263	

Experimental Studies

NOTE. CONSULT THE OFFICE FOR INNOVATIVE EDUCATION, HLMS 151, FOR AVAILABLE COURSES AND REGISTRATION INSTRUCTIONS. A CONTROLLED ENROLLMENT CARD IS REQUIRED TO REGISTER FOR EXST COURSES. CARDS ARE AVAILABLE AT THE FOLLOWING PLACES AND TIMES: MAY 1-4 (TUES-FRI) HLMS 151: 0830-1200, 1300-1630.

Film Studies

176	F S	300 030	INTRO TO FILMMAKING	001	1930-2230	T TH	HUNT 204	J OTIS
				002	1900-2200	M W	HUNT 203	
176	F S	305 040	FILM HISTORY I	SAME AS HUM 305				
				001	1530-1800	T TH	F A N141	
176	F S	307 030	HORROR FILM	001	0800-1030	T TH	GEOL 121	BF KAWIN
176	F S	350 030	INTERMED FILMMAKING	KNOWLEDGE OF BASIC FILMMAKING IS ASSUMED				
				001	1900-2200	T TH	HUNT 203	
176	F S	940 1-3	INDEPENDENT STUDY	900		ARR		

NOTE. COURSES DEALING WHOLLY OR IN SIGNIFICANT DEGREE WITH FILM OR PHOTOGRAPHIC ARTS. SEE DEPARTMENTAL LISTINGS FOR FURTHER INFORMATION, ALSO EXPERIMENTAL STUDIES PROGRAM FOR POSSIBLE OFFERINGS.

150 COMM 260	030	INTRO BROADCAST AND FILM
150 COMM 363	030	FILMMAKING
177 F A 313	030	BEGINNING FILMMAKING
177 F A 216/217	030	BEGINNING PHOTOGRAPHY
177 F A 319	030	INTERMEDIATE PHOTOGRAPHY
177 F A 419	030	ADVANCED PHOTOGRAPHY
177 F A 519	030	GRADUATE PHOTOGRAPHY
178 F A 401/501	030	HISTORY OF PHOTOGRAPHY
226 HUM 305	030	HISTORY OF FILM (SAME AS FS 305)
226 HUM 401	030	FILM AND FICTION
218 HIST 270	030	JAPANESE HISTORY THRU FILM

Fine Arts

F A 100, 120 AND 150 MAY BE TAKEN IN ANY SEQUENCE. 3 CR HR BASICS ARE BEING TAUGHT IN ADDITION TO 2 CR HR BASICS. IT IS RECOMMENDED THAT F A MAJORS REGISTER

DEPT NO.	DEPT	CRS NO. CR	TITLE OF COURSE	SEC	TIME	DAYS	BLDG ROOM	INSTRUCTOR
----------	------	------------	-----------------	-----	------	------	-----------	------------

FGR 3 CR HR BASICS. PREREQUISITES ARE ESSENTIAL. UNDERGRADUATES WILL REGISTER FOR COURSES 400 LEVEL OR BELOW. 500 AND 600 LEVEL COURSES ARE RESTRICTED TO F A GRAD STUDENTS. A COURSE OFFERED AT BOTH THE 400 AND 500 LEVEL MAY BE TAUGHT TOGETHER. IF CONTROLLED ENROLLMENT IS INDICATED, SPECIAL CARDS MUST BE OBTAINED FROM THE DEPARTMENT BEFORE REGISTRATION.

I. DRAWING

177	F A	100 020	BASIC DRAWING	MAY NOT BE REPEATED				
				001	0800-0950	M W F	KTCH 305	
				002	0800-1045	T TH	KTCH 305	
				003	1000-1150	M W F	KTCH 305	
				004	1200-1445	T TH	KTCH 305	
				005	1500-1650	M W F	F A N275	
				006	1500-1650	M W F	KTCH 305	
				007	1500-1745	T TH	KTCH 305	
				008	1900-2150	M W	KTCH 305	
				009	1300-1450	M W F	F A N275	CA QUALLEY
177	F A	101 030	BASIC DRAWING	MAY NOT BE REPEATED				
				001	0800-1215	T TH	F A C175	RJ DUDLEY
				002	1300-1550	M W F	F A C175	K IWAMASA
177	F A	200 030	DRAWING	PREREQ F A 100 AND AN ADDITIONAL 100 LEVEL F A STUDIO COURSE. MAY BE REPEATED ONCE.				
				001	0800-1215	T TH	F A N275	
				002	1900-2150	M WTH	F A C175	
				003	1200-1450	M W F	KTCH 305	
177	F A	300 030	DRAWING AND ANATOMY	PREREQ 4 HRS F A 200 MAY BE REPEATED ONCE				
				001	0900-1150	M W F	F A C175	RR ECKER
				002	1300-1715	T TH	F A C175	JF SAMPSON
177	F A	400 030	ADVANCED DRAWING	PREREQ 4 HRS F A 200 MAY BE REPEATED				
				001	1300-1715	T TH	F A N275	LE EADES
177	F A	500 030	GRADUATE DRAWING	001	1300-1715	T TH	F A N275	LE EADES

II. PHOTOGRAPHY

177	F A	216 030	BEGINNING PHOTC 1	MAY NOT BE REPEATED				
				001	0800-0930	M W	F A N161	
				002	0930-1100	M W	F A N161	CJ ROITZ
				003	1100-1230	T TH	F A N161	
177	F A	217 030	BEGINNING PHOTO 2	PREREQ F A 216 MAY NOT BE REPEATED				
				001	0800-0930	T TH	F A N161	
				002	1100-1230	M W	F A N161	
177	F A	313 030	BEGINNING FILMMAKING	MAY BE REPEATED 3 HOUR LAB TO BE ARRANGED				
				001	0930-1215	T TH	F A N187	S ROBINSON ROITZ
				002	1900-2150	M W F	HUNT 204	D YANNACITO
				NOTE. ENTRANCE TO F A 319, 419 & 519 WILL BE BASED ON STUDENTS PHOTO PORTFOLIO. CONSULT INSTR TO SECURE CONTROLLED ENROLLMENT CARD FOR ALL 800 SECTIONS. ALL PHOTOGRAPHY CLASSES HAVE TWO 90 MINUTE LECTURES AND 6 HRS LAB PER WEEK. F A 418/518 HAS 3 HRS LAB PER WEEK.				
177	F A	319 030	INTERMED PHOTOGRAPHY	PREREQ F A 216, 217 OR EQUIV MAY BE REPEATED ONCE				
				801	1300-1430	M W	F A N161	CJ ROITZ
177	F A	418 030	NEW DIRECTIONS-PHOTO	PREREQ F A 216 OR EQUIV MAY BE REPEATED				
				001	1430-1600	M W	F A N161	
				NOTE. FOR ALL 800 SECTIONS SECURE A CONTROLLED ENROLLMENT CARD				
177	F A	419 030	ADV PHOTOGRAPHY	PREREQ F A 216, 217, 6 HRS 319, OR EQUIV MAY BE REPEATED				
				801	0930-1100	T TH	F A N161	GD METZ
177	F A	518 030	NEW DIRECTIONS-PHOTO	801	1430-1600	M W	F A N161	
177	F A	519 030	GRADUATE PHOTOGRAPHY	801	0930-1100	T TH	F A N161	GD METZ

III. PAINTING

177	F A	120 020	BASIC PAINTING	MAY NOT BE REPEATED				
				001	0800-0950	M W F	F A N103	
				002	1900-2145	T TH	F A N103	
				003	1000-1150	M W F	F A N103	CL REHM
177	F A	121 030	BASIC PAINTING	MAY NOT BE REPEATED				
				001	0800-1215	T TH	F A N103	LE EADES
				002	1300-1715	T TH	F A N103	RJ DUDLEY
				003	1300-1550	M W F	F A N103	
177	F A	320 030	PAINTING	PREREQ F A 120 AND AN ADDITIONAL 100 LEVEL F A STUDIO COURSE MAY BE REPEATED ONCE				
				001	1300-1550	M W F	F A C103	CL REHM
177	F A	321 030	PAINTING	PREREQ 6 HRS F A 320 MAY BE REPEATED ONCE TAUGHT WITH F A 420				
				001	1300-1715	T TH	F A C103	JA JOHNSON
177	F A	420 030	ADVANCED PAINTING	PREREQ 6 HRS F A 320 AND 6 HRS F A 321 MAY BE REPEATED				
				001	1300-1715	T TH	F A C103	JA JOHNSON
177	F A	520 030	GRADUATE PAINTING	001	0900-1150	M W F	F A C139	GE WOODMAN

IV. WATER MEDIA PAINTING

177	F A	330 030	WATER MEDIA PAINTING	PREREQ F A 100 & 120 F A 221 RECOMMENDED MAY NOT BE REPEATED				
				001	0800-1215	M W	F A C153	LR WOLFE
				002	1300-1715	T TH	F A C153	EE MATTHEWS
177	F A	331 030	WATER MEDIA PAINTING	PREREQ F A 330 OR EQUIV, F A 221 RECOMMENDED MAY NOT BE REPEATED, TAUGHT WITH F A 430-001				
				001	1300-1715	M W	F A C153	LR WOLFE
177	F A	430 030	ADV WATER MEDIA PAINT	PREREQ F A 330 & 331 OR EQUIV MAY BE REPEATED				
				001	1300-1715	M W	F A C153	LR WOLFE
				002	0800-1215	T TH	F A C153	EE MATTHEWS
177	F A	530 030	GRAD WATER MEDIA	001		ARR		LR WOLFE
				002		ARR		EE MATTHEWS

DEPT NO.	DEPT	CRS NO. CR	TITLE OF COURSE	SEC	TIME	DAYS	BLOG ROOM	INSTRUCTOR
V. PRINTMAKING								
177	F A	240 030	BEGIN INTAGLIO/RELIEF					
								PREREQ F A 100 & 200 MAY NOT BE REPEATED
				001	0800-1215	T TH	F A C174	JF SAMPSON
				002	1300-1550	M W F	F A C174	RR ECKER
177	F A	241 030	BEGIN LITHOGRAPHY					
								PREREQ F A 100 & 200 MAY NOT BE REPEATED
				001	1300-1715	T TH	F A 1890	CC CLINE
177	F A	242 030	BEGIN SCREEN PRINTING					
								PREREQ F A 100 & AN ADDITIONAL 100 LEVEL F A STUDIO COURSE MAY NOT BE REPEATED
				001	0900-1150	M W F	F A 1890	K IWAMASA
177	F A	340 030	INTERM INTAGLIO/RELIEF					
								PREREQ ONE OTHER PRINTMAKING COURSE MAY BE REPEATED ONCE
				001	0800-1215	T TH	F A C174	JF SAMPSON
				002	1300-1550	M W F	F A C174	RR ECKER
177	F A	341 030	INTERMED LITHOGRAPHY					
								PREREQ ONE OTHER PRINTMAKING COURSE MAY BE REPEATED ONCE
				001	1300-1715	T TH	F A 1890	CC CLINE
177	F A	342 030	INTERMED SCREEN PRINT					
								PREREQ ONE OTHER PRINTMAKING COURSE MAY BE REPEATED ONCE
				001	0900-1150	M W F	F A 1890	K IWAMASA
177	F A	440 030	ADV INTAGLIO/RELIEF					
								PREREQ F A 340 MAY BE REPEATED
				001	0800-1215	T TH	F A C174	JF SAMPSON
				002	1300-1550	M W F	F A C174	RR ECKER
177	F A	441 030	ADV LITHOGRAPHY					
								PREREQ F A 341 MAY BE REPEATED
				001	1300-1715	T TH	F A 1890	CC CLINE
177	F A	442 030	ADV SCREEN PRINTING					
								PREREQ F A 342 MAY BE REPEATED
				001	0900-1150	M W F	F A 1890	K IWAMASA
177	F A	443 030	PHOTO PROCESSES					
								PREREQ ONE OTHER PRINTMAKING COURSE AND INSTR CONSENT SAME AS F A 543
				001	0800-1215	T TH	F A 1890	CC CLINE
177	F A	540 030	GRAD INTAGLIO/RELIEF					
				001		ARR		JF SAMPSON
				002		ARR		RR ECKER
177	F A	541 030	GRAD LITHOGRAPHY					
				001		ARR		CC CLINE
177	F A	542 030	GRAD SCREEN PRINTING					
				001		ARR		K IWAMASA
177	F A	543 030	GRAD PHOTO PROCESSES					
								SAME AS F A 443
				001	0800-1215	T TH	F A 1890	CC CLINE
VI. SCULPTURE								
177	F A	150 020	BASIC SCULPTURE					
								MAY NOT BE REPEATED
				001	0800-0950	M W F	F A C140	
				002	1000-1150	M W F	F A C140	
				003	1200-1445	T TH	F A C140	
				004	1300-1450	M W F	F A C102	
177	F A	151 030	BASIC SCULPTURE					
								MAY NOT BE REPEATED
				001	0800-1215	T TH	F A C102	JB WILSON
177	F A	250 030	SCULPTURE TECHNIQUES					
								PREREQ F A 150 MAY NOT BE REPEATED
				001	0800-1215	M W	F A C102	GB CHAMBERLAIN
177	F A	350 030	SCULPTURE					
								PREREQ 250 & 251 MAY NOT BE REPEATED
				001	1300-1715	M W	F A C140	GB CHAMBERLAIN
177	F A	450 030	ADV SCULPTURE					
								PREREQ F A 350 & 351 MAY BE REPEATED
				001	1300-1715	T TH	F A C160	JB WILSON
177	F A	550 030	GRAD SCULPTURE					
				001	1300-1715	T TH	F A C160	JB WILSON
VII. ART EDUCATION								
F A 364, 366, 367, 368 AND 369 SHOULD BE TAKEN BY ART EDUCATION MAJORS PRIOR TO THEIR SENIOR YEAR. COURSES ARE NOT OFFERED EVERY SEMESTER. ART EDUCATION MAJORS ACCEPTED INTO THE PROFESSIONAL YEAR MUST SECURE CONTROLLED ENROLLMENT CARDS FROM SCHOOL OF EDUCATION FOR THE EDUCATION COURSES REQUIRED IN THE PROGRAM.								
177	F A	363 02D	ART-ELEMENTARY TEACHER					
								PREREQ ELEM ED MAJORS
				001	0800-0950	M W	F A N298	CA QUALLEY
				002	1300-1450	M W	F A N298	
177	F A	364 020	ART IN ELEM SCHOOLS					
								CO-REQ F A 369
				001	1600-1650	T TH	F A N298	SR FOSTER
177	F A	365 030	ART MATERIALS IN REC					
								FOR REC MAJORS ONLY
				001	0900-1150	M W F	F A N275	
177	F A	366 020	ART MAT WORKSHOP					
								FOR F A MAJORS ONLY
				001	1000-1150	M W F	F A N298	CA QUALLEY
177	F A	369 010	PRACTICUM-ART TEACH					
								CO-REQ F A 364
				001	0800-1200		S F A N298	SR FOSTER
					0800-1200		S F A N275	
177	F A	468 030	ISSUES IN ART ED					
				001	1900-2145	T	F A N298	SR FOSTER
177	F A	568 030	ISSUES IN ART ED					
				001	1900-2145	T	F A N298	SR FOSTER
VIII. JEWELRY								
177	F A	377 030	JEWELRY DESIGN					
								MAY NOT BE REPEATED
				001	0800-1215	M W	F A 1855	AG PENNINGTON
				002	0800-1215	T TH	F A 1855	
177	F A	477 030	ADV JEWELRY DESIGN					
								PREREQ F A 377 MAY BE REPEATED
				001	1300-1715	M W	F A 1855	AG PENNINGTON
177	F A	577 030	GRAD JEWELRY DESIGN					
				001	1300-1715	M W	F A 1855	AG PENNINGTON

DEPT NO.	DEPT	CRS NO. CR	TITLE OF COURSE	SEC	TIME	DAYS	BLOG ROOM	INSTRUCTOR
IX. CERAMICS								
177	F A	288 030	1ST YEAR CERAMICS					
								PREREQ TWO BASIC STUDIO COURSES MAY NOT BE REPEATED
				001	0800-1050	M W F	F A 1850	
				002	0800-1215	T TH	F A 1850	AC CURRIER
				003	1900-2150	M WTH	F A 1850	
177	F A	388 030	WHEEL THROWING					
								PREREQ F A 288 MAY NOT BE REPEATED
				001	1100-1350	M W F	F A 1850	TJ POTTER
177	F A	389 030	CLAY CONSTR & CASTING					
								PREREQ F A 288 MAY NOT BE REPEATED
				001	1300-1715	T TH	F A 1850	AC CURRIER
177	F A	488 030	ADVANCED CERAMICS					
								PREREQ F A 388 AND 389 MAY BE REPEATED
				001	1400-1650	M W F	F A 1850	TJ POTTER
177	F A	588 030	GRADUATE CERAMICS					
				001		ARR		AC CURRIER
				002		ARR		TJ POTTER
X. LECTURES AND SEMINARS								
177	F A	490 030	NON-STATIC ART/VIDEO					
								PREREQ INSTR CONSENT SAME AS F A 590
								801 0800-1215 T TH F A N298 JW KUNKEL
								NOTE. SECURE DEPARTMENTAL CONTROLLED ENROLLMENT CARD
177	F A	590 030	NON-STATIC ART/VIDEO					
								SAME AS F A 490
								801 0800-1215 T TH F A N298 JW KUNKEL
								NOTE. SECURE DEPARTMENTAL CONTROLLED ENROLLMENT CARD
177	F A	596 020	GRAD ART SEMINAR					
								NOTE. SECURE A DEPARTMENTAL CONTROLLED ENROLLMENT CARD.
				801	1900-2150	W	F A N187	EE MATTHEWS
XI. VISITING ARTIST								
								NOTE. STUDENTS MUST CONSULT WITH DEPT REGARDING VISITING ARTIST STUDIO COMPETITION PRIOR TO PRE-REGISTRATION.
177	F A	497 030	VISITING ARTIST STUDIO					
								MAY BE REPEATED
				801	1300-1715	M W	F A C139	
177	F A	597 030	GRAD VIS ARTIST STUDIO					
				801	1300-1715	M W	F A C139	
177	F A	598 020	SEM-VISITING ARTIST					
								NOTE. FOR ALL 800 SECTIONS SECURE A DEPARTMENTAL CONTROLLED ENROLLMENT CARD.
				801	1900-2150	W	F A N187	EE MATTHEWS
XII. THESIS								
								NOTE. FOR ALL 900 SECTIONS SECURE A DEPARTMENTAL APPROVAL FORM
177	F A	700 1-4	MASTERS THESIS					
								900 ARR
177	F A	750 1-6	MFA CREATIVE THESIS					
								900 ARR
XIII. INDEPENDENT STUDIES								
								NOTE. STUDENT MUST FILE APPROVAL FORM IN F A OFFICE BEFORE REGISTRATION CAN PROCEED.
177	F A	930 1-3	IND STUDY-CERAMICS					
								900 ARR
177	F A	931 1-3	IND STUDY-DRAWING					
								900 ARR
177	F A	932 1-3	INDEPENDENT STUDY-FILM					
								900 ARR
177	F A	933 1-3	IND STUDY-JEWELRY					
								900 ARR
177	F A	934 1-3	IND STUDY-METALS					
								900 ARR
177	F A	935 1-3	IND STUDY-PAINTING					
								900 ARR
177	F A	936 1-3	IND STUDY-PHOTOGRAPHY					
								900 ARR
177	F A	937 1-3	IND STUDY-PRINTMAKING					
								900 ARR
177	F A	938 1-3	IND STUDY-SCULPTURE					
								900 ARR
177	F A	939 1-3	IND STUDY-TEXTILES					
								900 ARR
177	F A	940 1-3	IND STUDY-VIDEO					
								900 ARR
177	F A	941 1-3	IND STUDY-WATERMEDIA					
								900 ARR
177	F A	942 1-3	INDEPENDENT STUDY					
								900 ARR
177	F A	943 1-3	INDEPENDENT STUDY					
								9

DEPT NO.	DEPT	CRS NO.	CR	TITLE OF COURSE	SEC	TIME	DAYS	BLDG ROOM	INSTRUCTOR	DEPT NO.	DEPT	CRS NO.	CR	TITLE OF COURSE	SEC	TIME	DAYS	BLDG ROOM	INSTRUCTOR
178	FA H	282	030	ART-REN, BAROQ, ROCO	001	1000-1050	M W F	F A N141	VH MINOR	181	FR	212	030	2ND YR READ & CGNV					
178	FA H	283	030	ART OF 19TH & 20TH C	001	0900-0950	M W F	F A N141	AL VANDERSALL										
178	FA H	401	030	HISTORY OF PHCTGGRAPHY	001	1400-1515	T TH	F A N185	GD METZ										
178	FA H	404	030	ART-ANCIENT NEAR EAST															
				PREREQ FA H 280 OR EQUIV															
				001 1230-1345	T TH			F A N185	JD HOAG										
178	FA H	427	030	PRE-CLAS ART & ARCHAEO															
				SAME AS FA H 527, ANTH 427/527, CLAS 427/527															
				001 1100-1215	T TH			F A N141	TH TZAVELLA EVJEN										
178	FA H	431	030	ETRUSCAN ART & ARCHAEO															
				SAME AS FA H 531, CLAS 431/531, ANTH 488/588															
				001 0930-1045	T TH			F A N185	AE HAECKL										
178	FA H	441	030	NEOCLASSIC & ROMANTIC															
				PREREQ FA H 283 OR INSTR CONSENT															
				001 1100-1215	T TH			F A N185	A ALHADEFF										
178	FA H	456	030	PERSPECT-ART/CRITICISM															
				PREREQ F A SENIORS															
				001 1400-1450	M W F			F A N185	GE WOODMAN										
178	FA H	471	030	PRE-COLUMBIAN ART															
				SAME AS FA H 571, ANTH 497/597															
				001 1530-1645	T TH			F A N185	JD HOAG										
178	FA H	474	030	ARTS OF JAPAN	001	1000-1050	M W F	F A N185											
178	FA H	475	030	ARTS OF CHINA	001	1200-1250	M W F	F A N185											
178	FA H	476	030	CHRISTIAN-MEDIEVAL ART															
				PREREQ FA H 281 OR INST CONSENT															
				001 1100-1150	M W F			F A N185	AL VANDERSALL										
178	FA H	480	030	ITAL RENAISSANCE ART															
				PREREQ FA H 282 OR INSTR CONSENT															
				001 1300-1350	M W F			F A N185	RE DAY										
178	FA H	486	030	AMERICAN ART TO 1945	001	0900-0950	M W F	F A N185	RE DAY										
178	FA H	501	030	HISTORY OF PHCTGGRAPHY	001	1400-1515	T TH	F A N185	GD METZ										
178	FA H	504	030	ART-ANCIENT NEAR EAST	001	1230-1345	T TH	F A N185	JD HOAG										
178	FA H	516	030	MOD SCULP-RODIN-PRES	001	0800-0915	T TH	F A N185	A ALHADEFF										
178	FA H	527	030	PRE-CLAS ART & ARCHAEO															
				SAME AS FA H 427, ANTH 427/527, CLAS 427/527															
				001 1100-1215	T TH			F A N141	TH TZAVELLA EVJEN										
178	FA H	531	030	ETRUSCAN ART & ARCHAEO															
				SAME AS FA H 431, CLAS 431/531, AND ANTH 488/588															
				001 0930-1045	T TH			F A N185	AE HAECKL										
178	FA H	541	030	NEOCLASSIC & ROMANTIC	001	1100-1215	T TH	F A N185	A ALHADEFF										
178	FA H	556	030	PERSPECT-ART/CRITICISM	001	1400-1450	M W F	F A N185	GE WOODMAN										
178	FA H	560	030	SEMINAR-BERNINI	001	1400-1650	TH	F A N187	VH MINOR										
178	FA H	571	030	PRE-COLUMBIAN ART															
				SAME AS ANTH 597															
				001 1530-1645	T TH			F A N185	JD HOAG										
178	FA H	574	030	ARTS OF JAPAN	001	1000-1050	M W F	F A N185											
178	FA H	575	030	ARTS OF CHINA	001	1200-1250	M W F	F A N185											
178	FA H	576	030	CHRISTIAN-MEDIEVAL ART	001	1100-1150	M W F	F A N185	AL VANDERSALL										
178	FA H	580	030	ITAL RENAISSANCE ART	001	1300-1350	M W F	F A N185	RE DAY										
178	FA H	586	030	AMERICAN ART TO 1945	001	0900-0950	M W F	F A N185	RE DAY										
178	FA H	649	040	SEM-TOOLS OF RESEARCH	001	1600-1850	W	F A N187	AL VANDERSALL										

II. THESIS

178 FA H 700 1-4 MASTERS THESIS 900 ARR
 NOTE. FOR THESIS, STUDENT MUST COMPLETE FORM IN FINE ARTS OFFICE BEFORE REGISTRATION.

III. INDEPENDENT STUDIES

NOTE. FOR INDEPENDENT STUDIES, STUDENT MUST FILE APPROVAL FORM SIGNED BY INSTRUCTOR IN F A OFFICE BEFORE REGISTRATION.

178 FA H 930 1-3 INDEPENDENT STUDY 900 ARR
 178 FA H 940 1-3 INDEPENDENT STUDY 900 ARR
 178 FA H 950 1-3 GRAD INDEPENDENT STUDY 900 ARR
 178 FA H 960 1-3 GRAD INDEPENDENT STUDY 900 ARR

IV. CANDIDATE FOR DEGREE

178 FA H 999 000 CANDIDATE FOR DEGREE 900 ARR

French and Italian Languages and Literature

NOTE. SEE COURSE LISTINGS IN COMPARATIVE LITERATURE SECTION

I. FRENCH LANGUAGE AND LITERATURE

181 FR 101 050 BEGINNING FRENCH 1
 001 0800-0850 MTWTHF MAIN 309
 002 0900-0950 MTWTHF MAIN 309
 003 1000-1050 MTWTHF MAIN 309
 004 1100-1150 MTWTHF MAIN 309
 005 1200-1250 MTWTHF MAIN 309
 006 1300-1350 MTWTHF MAIN 309
 007 0900-0950 MTWTHF MAIN 314
 008 1400-1450 MTWTHF MAIN 314
 009 1100-1150 MTWTHF MAIN 314

181 FR 102 040 BEGINNING FRENCH 2
 PREREQ FR 101 AT CU OR CONSULTATION
 001 0800-0850 MT THF MAIN 5
 002 1000-1050 MT THF KTCH 118
 003 1300-1350 MT THF KTCH 118

181 FR 105 050 BEGIN FRENCH REVIEW
 RESERVED FOR STUDENT WITH 2 YRS HS FRENCH ON BASIS OF PRE-PLACEMENT CODE FL
 001 0800-0850 MTWTHF MAIN 314
 002 0900-0950 MTWTHF MAIN 5
 003 1000-1050 MTWTHF MAIN 5
 004 1100-1150 MTWTHF MAIN 306
 005 1300-1350 MTWTHF MAIN 314

181 FR 201 040 ORAL GRAM REV & CONV
 PREREQ FR 102 OR 2 YRS H S FRENCH
 001 0900-0950 MT THF KTCH 118
 002 1100-1150 MT THF KTCH 118
 003 1200-1250 MT THF KTCH 206
 004 1300-1350 MT THF KTCH 303

181 FR 202 030 ORAL GRAM REV & CONV
 PREREQ FR 201 OR CONSULTATION
 001 1100-1150 M W F MAIN 5
 002 1200-1250 M W F KTCH 118

181 FR 211 040 2ND YR READ & CONV
 PREREQ FR 102 OR 2 YRS H S FRENCH
 001 0900-0950 MT THF MAIN 210
 002 1000-1050 MT THF MAIN 314
 003 1200-1250 MT THF KTCH 219

181 FR 212 030 2ND YR READ & CGNV
 PREREQ FR 211 OR CONSULTATION
 001 0900-0950 M W F KTCH 303
 002 1100-1150 M W F KTCH 303

181 FR 301 030 FRENCH PHON & PRONUN
 PREREQ FR 212 OR CONSULTATION
 001 1000-1050 M W F KTCH 303
 002 1200-1250 M W F KTCH 303
 003 1400-1515 T TH MAIN 309
 004 1530-1645 T TH MAIN 309

181 FR 302 020 ORAL PRACTICE
 PREREQ FR 301 OR CONSULTATION
 001 1100-1150 T TH MAIN 210

181 FR 303 030 ORAL PRAC-PROFESS FR 2
 PREREQ 202, 212, 204 OR EQUIVALENT
 001 1200-1250 M W F MAIN 210

181 FR 305 030 COMPOSITION
 001 1100-1150 M W F MAIN 6
 002 1200-1250 M W F MAIN 6

181 FR 311 030 MAIN CURRENT FR LIT
 PREREQ FR 212 OR CONSULTATION
 NOT OPEN TO FRESHMEN
 001 0930-1045 T TH MAIN 6
 002 1400-1515 T TH MAIN 5
 003 1200-1250 M W F MAIN 314

181 FR 315 030 ROMANCE LIT IN TRANS
 SAME AS ITAL 315, SPAN 315, PORT 315
 001 1000-1050 M W F GEOL 134

181 FR 370 030 SCIENTIFIC & TECH FR
 PREREQ FR 202, 212, OR CONSULTATION
 001 1100-1215 T TH KTCH 303

181 FR 401 020 ADV FRENCH COMPOSITION
 PREREQ FR 305 OR 306 OR CONSULTATION
 001 1400-1450 T TH MAIN 210

181 FR 403 030 ADV ORAL INTERP
 PREREQ FR 302 OR 303
 SAME AS FR 503
 001 1400-1450 W MAIN 210
 1900-2050 M MAIN 210

181 FR 406 030 STRUCTURE OF FRENCH
 SAME AS FR 506
 001 1500-1550 MT TH MAIN 210

181 FR 421 020 FR CIV THRU 1789
 SAME AS FR 521
 001 1000-1050 T TH KTCH 303

181 FR 435 030 FRENCH ENLIGHTENMENT
 SAME AS FR 535
 001 1100-1215 T TH MAIN 6
 002 1700-1815 T TH MAIN 210

NOTE. PREREQ FOR FOLLOWING COURSES-GRAD STATUS OR CCNSULTATION.

181 FR 501 020 ADV PHONETICS 001 ARR
 181 FR 503 030 ADV ORAL INTERP
 SAME AS FR 403
 001 1400-1450 W MAIN 210
 1900-2050 M MAIN 210

181 FR 506 030 STRUCTURE OF FRENCH
 SAME AS FR 406
 001 1500-1550 MT TH MAIN 210

181 FR 521 020 FR CIV THRU 1789
 SAME AS FR 421
 001 1000-1050 T TH KTCH 303

181 FR 535 030 FRENCH ENLIGHTENMENT
 SAME AS FR 435
 001 1100-1215 T TH MAIN 6
 002 1500-1650 W MAIN 4
 003 1400-1515 T TH MAIN 6

181 FR 597 020 COLLEGE FRGN LANG TCHG
 181 FR 603 030 HIST OF FR LANG 1
 181 FR 613 020 PROUST & NABOKOV
 SAME AS ENGL 601, C LT 601, RUSS 561
 001 1400-1650 T HLMS 196

NOTE. FOR ALL 900 SECTIONS SECURE A DEPARTMENTAL APPROVAL FORM.

181 FR 700 1-4 MASTERS THESIS 900 ARR
 181 FR 800 0-8 DOCTORS THESIS 900 ARR
 181 FR 940 1-3 INDEPENDENT STUDY-LANG 900 ARR
 181 FR 945 1-3 INDEPENDENT STUDY-LIT 900 ARR
 181 FR 950 1-3 INDEPENDENT STUDY 900 ARR
 181 FR 999 000 CANDIDATE FOR DEGREE 900 ARR

II. ITALIAN LANGUAGE AND LITERATURE

232 ITAL 101 050 BEGINNING ITALIAN
 001 0800-0850 MTWTHF MAIN 306
 002 0900-0950 MTWTHF MAIN 306
 003 1000-1050 MTWTHF MAIN 306
 SEC 003 IS A SPECIALLY STRUCTURED COURSE
 CONSULT DEPT BEFORE REGISTERING

232 ITAL 102 050 BEGINNING ITALIAN
 PREREQ ITAL 101 OR CONSULTATION
 001 1200-1250 MTWTHF MAIN 306
 002 1300-1350 MTWTHF MAIN 306

232 ITAL 105 050 ACCELERATED BEG ITAL
 PREREQ KNOWLEDGE OF ANOTHER ROMANCE LANGUAGE OR CONSULTATION
 001 1300-1350 MTWTHF MAIN 5

232 ITAL 211 030 2D YR READ GRAM & COM
 PREREQ ITAL 102 OR 2 YRS H S ITALIAN
 001 1000-1050 M W F MAIN 210

232 ITAL 313 030 INTRO TO ITAL LIT
 PREREQ ITAL 212 OR CONSULTATION
 001 1100-1215 T TH MAIN 5

232 ITAL 315 030 ROMANCE LIT IN TRANS
 SAME AS SPAN 315, PORT 315, FR 315
 001 1000-1050 M W F GEOL 134

232 ITAL 321 030 CONVERSATION-GRAMMAR
 PREREQ ITAL 202 AND 211 OR CONSULTATION
 001 1200-1250 M W F MAIN 5

232 ITAL 411 030 VITA NUOVA & INFERNO
 SAME AS ITAL 511
 001 1400-1515 T TH MAIN 306

232 ITAL 420 030 ITALIAN CULTURE & CIV
 001 1100-1150 M W F MAIN 210

DEPT NO.	DEPT	CRS NO. CR	TITLE OF COURSE	SEC	TIME	DAYS	BLDG ROOM	INSTRUCTOR
232	ITAL	511 030	VITA NUOVA & INFERNO	SAME AS ITAL 411				
				001	1400-1515	T TH	MAIN 306	J WHELOCK
NOTE. FOR ALL 900 SECTIONS SECURE A DEPARTMENTAL APPROVAL FORM.								
232	ITAL	700 1-4	MASTERS THESIS	900		ARR		
232	ITAL	940 1-3	INDEPENDENT STUDY	900		ARR		
232	ITAL	950 1-3	INDEPENDENT STUDY	900		ARR		
232	ITAL	999 000	CANDIDATE FOR DEGREE	900		ARR		
NOTE. SECURE DEPARTMENTAL APPROVAL FORM.								
III. COMPARATIVE LITERATURE								
NOTE. FOR COURSE OFFERINGS SEE THE LISTINGS IN THE COMPARATIVE LITERATURE SECTION OF THIS SCHEDULE.								
Geography								
NOTE. 100 & 101 MAY BE TAKEN IN EITHER ORDER OR SIMULTANEOUSLY.								
NOTE. FOR EXPOSITORY WRITING COURSE IN SOC SCIENCE SEE A & S LISTING 102.								
204	GEOG	100 040	ENVIR SYS-CLIMATE/VEGE	010	1400-1515	T TH	GUGG 201	N HELBURN
NOTE. STUDENTS IN SEC 010 USE SELF-PACED MATERIALS. STUDENTS IN LECTURE 20, 30, 801 MUST REGISTER FOR LAB WITH THE SAME INITIAL SECTION NUMBER.								
			LAB-ENVIR SYS CLIM/VEG	020	0930-1045	T TH	GUGG 201	
				L021	1000-1150	M	GUGG 3	
				L022	1500-1650	M	GUGG 3	
				L023	1300-1450	T	GUGG 2	
				L024	1500-1650	TH	GUGG 2	
				L025	0800-0950	F	GUGG 3	
				L026	1300-1450	F	GUGG 2	
			ENVIR SYS-CLIMATE/VEGE	030	1100-1150	M W F	GUGG 201	
			LAB-ENVIR SYS CLIM/VEG	L031	1000-1150	T	GUGG 3	
				L032	0800-0950	W	GUGG 3	
			ENVIR SYS-CLIMATE/VEGE	801	1100-1150	M W F	GUGG 201	
			LAB-ENVIR SYS CLIM/VEG	L802	1300-1450	M	GUGG 3	
				L803	1500-1650	T	GUGG 2	
NOTE. SECURE A DEPARTMENTAL CONTROLLED ENROLLMENT CARD FROM EOP OFFICE.								
204	GEOG	101 030	ENV SYS LANDFORMS/SOIL	010	1000-1050	M W F	GUGG 201	MJ LOEFFLER
NOTE. SEC 010 IS FOR 3 CREDITS AND THE FOLLOWING VOLUNTARY LABS ARE AVAILABLE:								
					1300-1450	W	GUGG 3	
					1000-1150	TH	GUGG 3	
					1500-1650	TH	GUGG 3	
				040	1300-1350	M W F	GUGG 201	DE GREENLAND
NOTE. SEC 020 IS FOR 4 CREDITS AND REQUIRES A LAB.								
			LAB FOR LANDFORMS/SOIL	L021	0800-0950	M	GUGG 3	
				L022	1500-1650	T	GUGG 3	
				L023	1000-1150	W	GUGG 3	
				L024	1500-1650	W	GUGG 3	
				L025	1300-1450	TH	GUGG 2	
204	GEOG	199 030	INTRO TO HUMAN GEOG	001	1230-1345	T TH	GUGG 201	TC MYERS
NOTE. THE FOLLOWING VOLUNTARY RECITATIONS ARE AVAILABLE FOR GEOG 199:								
					1000-1050	F	GUGG 3	
					1100-1150	F	GUGG 3	
					1300-1350	F	GUGG 3	
204	GEOG	200 030	WORLD GEOG PROBLEMS	001	1100-1215	T TH	GUGG 201	
			REC-WORLD GEOG PROB	R011	1400-1450	T	GUGG 3	
				R012	0800-0850	W	GUGG 2	
				R013	1200-1250	W	GUGG 3	
				R014	0800-0850	TH	GUGG 3	
204	GEOG	305 030	CARTOGRAPHY I	001	1300-1350	M W	GUGG 6	AW SMITH
			LAB-CARTOGRAPHY I	L011	1400-1550	M	GUGG 6	
				L012	1400-1550	W	GUGG 6	
SPECIAL NOTE. YOU MUST ATTEND FIRST CLASS TO CLAIM YOUR PLACE OR YOU WILL BE DROPPED FROM COURSE.								
204	GEOG	306 030	MAP INTERP & INTELL	001	0900-1050	M	GUGG 2	AW SMITH
				002	0900-1050	W	GUGG 2	AW SMITH
				002	1000-1050	W	GUGG 2	AW SMITH
				002	0900-1050	F	GUGG 2	AW SMITH
SPECIAL NOTE. YOU MUST ATTEND FIRST CLASS TO CLAIM YOUR PLACE OR YOU WILL BE DROPPED FROM COURSE.								
204	GEOG	320 030	TOPICS IN METEOROLOGY	SAME AS A G 320				
				KNOWLEDGE OF METEOROLOGY AT THE A G 114				
				OR GEOG 100 LEVEL IS ASSUMED				
				001	0900-0950	M W F	DPPA G125	W BLUMEN
204	GEOG	330 030	INTRO ARC-ALP ENVIRON	PREREQ 2 BEGINNING COURSES				
				IN BIOL, GEOG, GEOL OR A G				
				SAME AS EPOB 315				
				001	1530-1645	T TH	GUGG 201	JD IVES
NOTE. FIELD TRIPS ARRANGED.								
204	GEOG	341 030	CONSERVATION PRACTICE	001	0900-0950	M W F	GUGG 201	HF QUICK
204	GEOG	381 030	LATIN AMERICA	001	1400-1515	T TH	GUGG 205	AD HILL
204	GEOG	402 030	STAT FOR EARTH SCI	PREREQ GEOG OR GEOL MAJOR OR INSTR CONSENT				
				SAME AS GEOL 477				
				001	0930-1045	T TH	GEOL 311	J ANDREWS
204	GEOG	406 030	GEOG INTERP AER PHOTOS	PREREQ INSTR CONSENT				
				SAME AS GEOG 506				
			LAB GEOG INTERP AER PH	001	1100-1150	M W	GUGG 6	
				L011	1000-1150	T	GUGG 6	
				L012	1000-1150	TH	GUGG 6	
				L013	1300-1450	TH	GUGG 6	
SPECIAL NOTE. YOU MUST ATTEND FIRST CLASS TO CLAIM YOUR PLACE OR YOU WILL BE DROPPED FROM CLASS.								
204	GEOG	416 030	TEACHING GEOGRAPHY	801	1400-1515	T TH	GUGG 201	N HELBURN
				802	0900-0950	T TH	GUGG 3	
				803		ARR		
NOTE. SECURE A DEPARTMENTAL CONTROLLED ENROLLMENT CARD.								
204	GEOG	417 030	RESEARCH SEMINAR	SAME AS GEOG 517				
				001	1400-1650	M	GUGG 101	KA ERICKSON
204	GEOG	421 030	PHYS CLIM-PRINCIPLES	001	1230-1345	T TH	GUGG 3	DE GREENLAND
204	GEOG	431 040	PRIN OF GEOMORPHOLOGY	PREREQ INTRO GEOL OR PHYS GEOG AND				
				ELEMENTARY CHEM OR INSTR CONSENT				
				SAME AS GEOL 463				
			LAB PRIN OF GEOMORPH	001	0800-0915	T TH	GEOL 134	WC BRADLEY
				L101	1300-1650	W	GEOL 232	
				L102	1300-1650	TH	GEOL 134	
204	GEOG	435 030	BIOGEOG-DESCRIPTIVE	SAME AS GEOG 535				
				FOR JRS & SRS ONLY				
				001	1300-1650	M	GUGG 2	HF QUICK
204	GEOG	440 030	LAND MANAGEMENT SYST	OPEN TO SENIORS ONLY OR INSTR CONSENT				
				SAME AS GEOG 541				
				001	1300-1650	W	GUGG 2	HF QUICK
204	GEOG	461 030	AMERICAN CITIES	SAME AS GEOG 561				
				001	1100-1215	T TH	GUGG 205	GH MILLER
204	GEOG	474 030	ENV AND PEOPLES	001	1100-1215	T TH	GUGG 2	AD HILL

DEPT NO.	DEPT	CRS NO. CR	TITLE OF COURSE	SEC	TIME	DAYS	BLDG ROOM	INSTRUCTOR
204	GEOG	475 030	SEMINAR-REC GEOG	PREREQ INSTR CONSENT				
				OPEN TO SENIORS ONLY				
				SAME AS GEOG 575				
				001	0930-1045	T TH	GUGG 2	N HELBURN
204	GEOG	486 030	ROCKY MTN REGION	001	1500-1615	M W	GUGG 205	MJ LOEFFLER
204	GEOG	488 030	SOVIET UNION	001	1100-1150	M W F	GUGG 2	KA ERICKSON
204	GEOG	489 030	WESTERN EUROPE	001	0930-1045	T TH	GUGG 205	TC MYERS
204	GEOG	506 030	GEOG INTERP AER PHOTOS	PREREQ INSTR CONSENT				
				SAME AS GEOG 406				
			LAB GEOG INTERP AER PH	001	1100-1150	M W	GUGG 6	
				L011	1000-1150	T	GUGG 6	
				L012	1000-1150	TH	GUGG 6	
				L013	1300-1450	TH	GUGG 6	
204	GEOG	517 030	RESEARCH SEMINAR	SAME AS GEOG 417				
				001	1400-1650	M	GUGG 101	KA ERICKSON
204	GEOG	522 030	SYNDP & DYNAM CLIMATE	PREREQ INSTR CONSENT				
				001	1500-1700	W	RL1 268	RG BARRY
204	GEOG	535 030	BIOGEOG, DESCRIPTIVE	SAME AS GEOG 435				
				001	1300-1650	M	GUGG 2	HF QUICK
204	GEOG	541 030	NAT RES MGT SYSTEMS	SAME AS GEOG 440				
				001	1300-1650	W	GUGG 2	HF QUICK
204	GEOG	543 030	LAND USE	PREREQ INSTR CONSENT				
				001	1900-2130	T	GUGG 101	
204	GEOG	561 030	AMERICAN CITIES	SAME AS GEOG 461				
				PREREQ INSTR CONSENT				
				001	1100-1215	T TH	GUGG 205	GH MILLER
204	GEOG	564 030	SOCIOECON PROB URBAN	PREREQ INSTR CONSENT				
				001	1900-2130	TH	GUGG 101	GH MILLER
204	GEOG	575 030	SEMINAR-REC GEOG	SAME AS GEOG 475				
				PREREQ INSTR CONSENT				
				001	0930-1045	T TH	GUGG 2	N HELBURN
204	GEOG	621 030	READINGS-CLIMATGLOGY	PREREQ INSTR CONSENT				
				001	1500-1700	TH	GUGG 101	DE GREENLAND
204	GEOG	674 030	SEM-CULTURAL GEOG	001	1900-2130	W	GUGG 101	AD HILL
NOTE. FOR ALL 900 SECTIONS SECURE A DEPARTMENTAL APPROVAL FORM.								
204	GEOG	700 1-6	MASTERS THESIS	900		ARR		
204	GEOG	800 0-8	DOCTORS THESIS	900		ARR		
204	GEOG	930 1-3	IND STUDY-UNDERGRAD	900		ARR		
204	GEOG	950 1-3	IND STUDY-GRAD	900		ARR		
204	GEOG	999 000	CANDIDATE FOR DEGREE	900		ARR		
Geological Sciences								
NOTE. THE FOLLOWING COMBINATIONS OF COURSES WILL SATISFY ONE YEAR OF THE NATURAL SCIENCES REQUIREMENT: 101(103)-102(104), 101-153, 111-112, 207-208.								
ANY TWO UPPER DIVISION COURSES WILL SATISFY A SECOND YEAR REQUIREMENT, EXCEPT THE FOLLOWING: 333, 370, 433, 404, 494, 504.								
NOTE. EXPOSITORY WRITING COURSE IN THE NATURAL SCIENCE- GEOLOGY OFFERED SPRING SEMESTER ONLY.								
NOTE. GEOL COLLOQUIUM (JOURNAL CLUB) MEETS 1200-1250, WED, GEOL 311								
206	GEOL	101 040	INTRO TO GEOLOGY 1	CLOSED TO GEOL MAJORS & TO THOSE WHO HAVE TAKEN A PREVIOUS COLL COURSE IN PHYS GEOL				
				LAB & LECTURE MUST MATCH ON INITIAL NUMBER				
				INDOOR LABS - 2 HRS				
			LAB INTRO TO GEOLOGY 1	001	0900-0950	M W F	GEOL 121	JL MUNOZ
				L101	1300-1550	M	GEOL 207	
				L102	0800-1050	T	GEOL 207	
				L103	1300-1550	T	GEOL 108	
				L104	0800-1050	TH	GEOL 207	
				L105	1300-1550	TH	GEOL 108	
			INTRO TO GEOLOGY 1	200	1000-1050	M W F	GEOL 121	DL EICHER
			LAB INTRO TO GEOLOGY 1	L201	1400-1650	M	GEOL 207	
				L202	0930-1220	T	GEOL 134	
				L203	1400-1650	T	GEOL 108	
				L204	0930-1220	TH	GEOL 134	
				L205	1400-1650	TH	GEOL 108	
206	GEOL	103 030	INTRO TO GEOLOGY 1	PREREQ SAME AS GEOL 101- NO LAB				
				001	1300-1350	M W F	GEOL 121	DD RUNNELLS
206	GEOL	111 030	OUR DYNAMIC EARTH 1	001	1100-1150	M W F	GEOL 121	H SPETZLER

DEPT NO.	DEPT	CRS NO. CR	TITLE OF COURSE	SEC	TIME	DAYS	BLDG ROOM	INSTRUCTOR
206	GEOL	410 030	CRYSTAL CHEMISTRY					
			PREREQ CHEM 106, PHYS 111-112 SAME AS GEOL 510					
			001 0830-0950 M W				GEOL 007B	LA WARNER
206	GEOL	417 040	OPTICAL CRYSTALLOG					
			PREREQ GEN PHYSICS SAME AS GEOL 517					
			001 0900-0950 M W F LAB-OPTICAL CRYSTALLOG				GEOL 207 L101 1300-1550 T	GEOL 326
206	GEOL	427 040	THERM FOR PETROLOGISTS					
			PREREQ GEOL 207 OR EQUIV, CHEM 106, MATH 230 SAME AS GEOL 527					
			001 0930-1045 T TH LAB-THERM PETROLOGISTS				GEOL 232 L101 1300-1550 F	JL MUNOZ GEOL 207
206	GEOL	431 040	SEDIMENTATION					
			PREREQ GEOL 207-208, 301, 342, INTRO-CHEM SAME AS GEOL 531					
			001 0800-0850 M W F LAB-SEDIMENTATION				GEOL 311 L101 1300-1650 M	TR WALKER GEOL 232
206	GEOL	447 040	PALEO LOWER VERTEBRATE					
			PREREQ 1 YR GEOL, 1 YR BIOL, GEOL 341 SAME AS GEOL 547					
			001 0900-0950 M W F LAB-PALEO LOWER VERTEB				HUNT 106 L101 1300-1550 F	N SOLOUNIAS HUNT 106
206	GEOL	463 040	PRIN OF GEOMORPHOLOGY					
			PREREQ INTRO GEOL, ALG/TRIG, CHEM OR INSTR CONSENT SAME AS GEOL 563 & GEOG 431					
			001 0800-0915 T TH LAB-PRIN OF GEOMORPHOL				GEOL 134 L101 1300-1650 W	WC BRADLEY GEOL 232 L102 1300-1650 TH
206	GEOL	477 030	STAT FOR EARTH SCI					
			PREREQ GEOL & GEOG MAJOR OR INSTR CONSENT SAME AS GEOG 402					
			001 0930-1045 T TH				GEOL 311	J ANDREWS
206	GEOL	504 030	GEOL HYDROLOGY					
			001 0900-0950 M W F				GEOL 311	BF CURTIS
206	GEOL	510 030	CRYSTAL CHEMISTRY					
			PREREQ CHEM 106, PHYS 111-112					
			001 0830-0950 M W				GEOL 007B	LA WARNER
206	GEOL	517 040	OPTICAL CRYSTALLOG					
			SAME AS GEOL 417					
			001 0900-0950 M W F LAB-OPTICAL CRYSTALLOG				GEOL 207 L101 1300-1550 T	GEOL 326
206	GEOL	525 030	MINERAL DEPOSITS					
			PREREQ GEOL 301 FIELD TRIPS TO BE ARRANGED					
			001 1100-1150 T TH LAB-MINERAL DEPOSITS				GEOL 207 L101 1300-1550 T	WM ATKINSON GEOL 134
206	GEOL	527 040	THERM FOR PETROLOGISTS					
			SAME AS GEOL 427					
			001 0930-1045 T TH LAB-THERM PETROLOGISTS				GEOL 232 L101 1300-1550 F	JL MUNOZ GEOL 207
206	GEOL	528 040	GEOCHEM NATURAL WATERS					
			PREREQ COLLEGE CHEM					
			001 1100-1150 M W F				GEOL 207	DD RUNNELLS
206	GEOL	531 040	SEDIMENTATION					
			SAME AS GEOL 431					
			001 0800-0850 M W F LAB-SEDIMENTATION				GEOL 311 L101 1300-1650 M	TR WALKER GEOL 232
206	GEOL	538 030	MECHS UNDERGRND FLUIDS					
			PREREQ OR COREQ GEOL 312, 342, 431, INTRO PHYS OR INSTR CONSENT					
			001 1000-1050 M W F				GEOL 207	BF CURTIS
206	GEOL	540 040	QUATERNARY STRATIG					
			PREREQ INTRO GEOL, GEOL 463 OR 563 OR INSTR CONSENT					
			001 0900-1050 M W F LAB-QUATERNARY STRATIG				GEOL 114 L101 ARR	PW BIRKELAND
206	GEOL	543 020	SOIL LAB METHODS					
			PREREQ GEOL 544 OR INSTRUCTOR CONSENT					
			001 0800-1650 T				GEOL 130	PW BIRKELAND
206	GEOL	545 030	MICROPALAEONTOLOGY					
			PREREQ GEOL 341, 342, OR INSTRUCTOR CONSENT					
			001 1300-1350 M W F LAB-MICROPALAEONTOLOGY				GEOL 226 L101 1400-1650 W	DL EICHER GEOL 226
206	GEOL	547 040	PALEO LOWER VERTEBRATE					
			PREREQ 1 YR GEOL, 1 YR BIOL, GEOL 341					
			001 0900-0950 M W F LAB-PALEO LOWER VERTEB				HUNT 106 L101 1300-1550 F	N SOLOUNIAS HUNT 106
206	GEOL	555 1-3	SEM-MINERAL DEPOSITS					
			PREREQ GEOL 525 OR EQUIV					
			701 1900-2100 W				GEOL 134	WM ATKINSON
206	GEOL	556 1-3	SEM-SOLID EARTH GEOPHY					
			701 ARR					
206	GEOL	563 040	PRIN OF GEOMORPHOLOGY					
			SAME AS GEOL 463 & GEOG 431					
			001 0800-0915 T TH LAB-PRIN OF GEOMORPHO				GEOL 134 L101 1300-1650 W	WC BRADLEY GEOL 232 L102 1300-1650 TH
206	GEOL	597 030	EARTH & PLANET PHYS 2					
			PREREQ INTRO GEOL, PHYSICS, MATH					
			001 0900-0950 M W F				GEOL 127	JC HARRISON
206	GEOL	631 030	SEDIMENT PETROLOGY I					
			PREREQ GEOL 531, 517					
			001 0800-1050 T TH				GEOL 308	TR WALKER

NOTE. FOR ALL 900 SECTIONS SECURE A DEPARTMENTAL APPROVAL FORM.

206	GEOL	700 0-6	MASTERS THESIS	900		ARR		
206	GEOL	800 0-8	DOCTORS THESIS	900		ARR		
206	GEOL	940 1-3	IND ST-QUATERNARY GEOL	900		ARR		
206	GEOL	941 1-3	IND ST-ECONOMIC GEOL	900		ARR		
206	GEOL	942 1-3	IND STDY-PETROLOGY	900		ARR		
206	GEOL	943 1-3	IND STDY-SEDIMENTOLOGY	900		ARR		
206	GEOL	944 1-3	IND STDY-STRUC/TECTON	900		ARR		
206	GEOL	945 1-3	IND STDY-GEOCHEMISTRY	900		ARR		
206	GEOL	946 1-3	IND STDY-GEOPHYSICS	900		ARR		
206	GEOL	947 1-3	IND STDY-HYDROLOGY	900		ARR		
206	GEOL	948 1-3	IND STDY-OCEANOGRAPHY	900		ARR		
206	GEOL	949 1-3	IND STDY-PALEONTOLOGY	900		ARR		
206	GEOL	950 1-3	IND ST-QUATERNARY GEOL	900		ARR		
206	GEOL	951 1-3	IND ST-ECONOMIC GEOL	900		ARR		
206	GEOL	952 1-3	IND ST-PETROLOGY	900		ARR		
206	GEOL	953 1-3	IND ST-SEDIMENTOLOGY	900		ARR		
206	GEOL	954 1-3	IND ST-STRUC/TECTON	900		ARR		
206	GEOL	955 1-3	IND ST-GEOCHEMISTRY	900		ARR		

DEPT NO.	DEPT	CRS NO. CR	TITLE OF COURSE	SEC	TIME	DAYS	BLDG ROOM	INSTRUCTOR
206	GEOL	956 1-3	IND ST-GEOPHYSICS	900		ARR		
206	GEOL	957 1-3	IND ST-HYDROLOGY	900		ARR		
206	GEOL	958 1-3	IND ST-OCEANOGRAPHY	900		ARR		
206	GEOL	959 1-3	IND ST-PALEONTOLOGY	900		ARR		
206	GEOL	960 1-3	IND ST-CLAY MINERALOGY	900		ARR		
206	GEOL	970 1-3	PLAN 2 MASTERS-RSCH	900		ARR		
206	GEOL	999 000	CANDIDATE FOR DEGREE	900		ARR		

Germanic Languages and Literatures

NOTE. FOR ADDITIONAL LISTINGS SEE COMPARATIVE LITERATURE SECTION.

I. GERMAN

210	GER	101 040	BEGINNING GERMAN 1	001	0800-0850	MT THF	MKNA 112	
				002	0900-0950	MT THF	MKNA 112	
				003	1000-1050	MT THF	MKNA 112	
				004	1100-1150	MT THF	KTCH 120	
				005	1200-1250	MT THF	KTCH 33	
				006	1300-1350	MT THF	KTCH 119	
				007	1400-1450	MT THF	MKNA 112	
				008	1300-1350	MT THF	MKNA 112	
210	GER	102 040	BEGINNING GERMAN 2	001	0800-0850	MT THF	KTCH 33	
				002	0900-0950	MT THF	KTCH 33	
				003	1000-1050	MT THF	KTCH 33	
				004	1300-1350	MT THF	KTCH 33	
				005	1400-1450	MT THF	KTCH 33	
210	GER	201 040	INTERMEDIATE GERMAN 1					
			PREREQ GER 102 OR 2 YRS H S GERMAN					
			001 0800-0850				MT THF	KTCH 35
			002 0800-0850				MT THF	KTCH 119
			003 1300-1350				MT THF	KTCH 35
			004 1000-1050				MT THF	KTCH 120
			005 1200-1250				MT THF	KTCH 119
			006 1400-1450				MT THF	KTCH 119
			801 1100-1150				MT THF	MKNA 112
			NOTE. FOR SEC 801 SECURE A DEPARTMENTAL CONTROLLED ENROLLMENT CARD.					
210	GER	202 040	INTERMED GERMAN-READ 2					
			PREREQ GER 201 OR 3 YRS H S GERMAN					
			001 1400-1450				MT THF	KTCH 35
210	GER	205 020	INT GER-CONVERSATION					
			PREREQ GER 102 OR EQUIVALENT DOES NOT SATISFY THE FOREIGN LANGUAGE REQUIREMENT.					
			001 1100-1150				T TH	KTCH 119
210	GER	206 040	INT GER-COMM SKILLS					
			PREREQ GER 201 OR 3 YRS H S GERMAN					
			001 1200-1250				MT THF	MKNA 112
210	GER	222 040	SCIENTIFIC GERMAN					
			PREREQ GER 201 OR CONSULTATION					
			001 0900-0950				MT THF	KTCH 120 BA LEWIS
210	GER	301 030	ADV CONV & GRAMMAR					
			PREREQ GER 202 OR 206 OR CONSULTATION					
			001 1000-1050				M W F	KTCH 119
			002 1200-1250				M W F	KTCH 35 LP WESSELL
210	GER	302 030	ADV CONV & COMPOSITION					
			PREREQ GER 301 OR CONSULTATION					
			001 1100-1150				M W F	KTCH 35 BA LEWIS
210	GER	309 020	GER PRONUN & DICTION					
			PREREQ GER 202, 206, 222 OR INSTR CONSENT					
			001 1000-1050				T TH	KTCH 119 BA LEWIS
210	GER	311 030	GER LIT 1-1910 TO PRES					
			PREREQ GER 202, 206 OR CONSULTATION					
			001 0900-0950				M W F	KTCH 119 WV BLOMSTER
210	GER	312 030	GER LIT 2-UP TO 1910					
			PREREQ GER 202, 206 OR CONSULTATION					
			001 1200-1250				M W F	KTCH 120 CD HALL
210	GER	401 030	ADV COMP, CONV & STYL 1					
			PREREQ GER 302 OR CONSULTATION NO GRADUATE CREDIT					
			001 1300-1350				M W F	KTCH 120 TA HOLLWECK
210</								

DEPT NO.	DEPT	CRS NO. CR	TITLE OF COURSE	SEC	TIME	DAYS	BLDG ROOM	INSTRUCTOR
			IV. SWEDISH					
214	SWED	101 050	BEGINNING SWEDISH 1	001	0900-0950	MTWTF	KTCH 35	GI LEWIS
214	SWED	211 030	2D YEAR READ & CCNV 1					
			PREREQ SWED 102 OR CONSULTATION					
			001 1100-1150 M W F	001	1100-1150	M W F	KTCH 33	GI LEWIS
214	SWED	488 020	MASTERPCS SWED LIT 2					
			MODERN NOVEL IN ENGL TRANSLATION					
			001 1400-1550 W	001	1400-1550	W	KTCH 35	RG OSTER
214	SWED	940 1-3	INDEPENDENT STUDY					
			NOTE. SECURE A DEPARTMENTAL APPROVAL FORM	900		ARR		

Greek

NOTE. SEE DEPARTMENT OF CLASSICS.

Hebrew

NOTE. SEE DEPARTMENT OF ORIENTAL-SLAVIC LANGUAGES AND LITERATURES.

History

218	HIST	101 030	WESTERN CIVILIZATION	001	0930-1045	T TH	HLMS 201	WG SIMON
				002	0800-0850	M W F	HLMS 201	LF SILVERMAN
				003	1200-1250	M W F	HLMS 241	AB STAFF
			CLASS LIMITED TO 50 STUDENTS					
			004 1400-1450 M W F	004	1400-1450	M W F	DP G 47	AB STAFF
			CLASS LIMITED TO 50 STUDENTS					
218	HIST	102 030	WESTERN CIVILIZATION	001	1100-1150	M W F	HLMS 201	S FISCHER GALATI
218	HIST	103 030	INTRO ASIA-MID E-INDIA	001	1300-1350	M W F	HLMS 81	JP JANKOWSKI
218	HIST	105 030	WRLD OF ANCIENT GREEKS					
			SAME AS CLAS 105 FORMERLY HIST 201					
			001 1100-1215 T TH	001	1100-1215	T TH	HLMS 252	RL HOHLFELDER
218	HIST	141 030	HISTORY OF ENGLAND					
			FORMERLY HIST 241					
			001 1200-1250 M W F	001	1200-1250	M W F	GEOL 121	CR MIDDLETON
218	HIST	142 030	HISTORY OF ENGLAND					
			FORMERLY HIST 242					
			001 1400-1515 T TH	001	1400-1515	T TH	HLMS 201	MK MC INTOSH
218	HIST	151 030	HISTORY OF US TO 1865	001	0800-0915	T TH	HLMS 201	GW PILCHER
				002	0800-0850	M W F	HLMS 81	AB STAFF
			CLASS LIMITED TO 50 STUDENTS					
			003 1200-1250 M W F	003	1200-1250	M W F	HLMS 229	AB STAFF
			CLASS LIMITED TO 50 STUDENTS					
			004 0930-1045 T TH	004	0930-1045	T TH	HLMS 241	AB STAFF
			CLASS LIMITED TO 50 STUDENTS					
			005 1230-1345 T TH	005	1230-1345	T TH	HLMS 229	AB STAFF
			CLASS LIMITED TO 50 STUDENTS					
			006 1400-1515 T TH	006	1400-1515	T TH	HLMS 241	AB STAFF
			CLASS LIMITED TO 50 STUDENTS					
218	HIST	152 030	HIST OF U S SINCE 1865	001	1530-1645	T TH	HLMS 252	HL SCAMEHORN
				002	1400-1450	M W F	HLMS 241	AB STAFF
			CLASS LIMITED TO 50 STUDENTS					
218	HIST	181 030	LATIN AM-COLONIAL EXP					
			SAME AS CHST 281 FORMERLY HIST 281					
			001 0900-0950 M W F	001	0900-0950	M W F	HLMS 211	WB TAYLOR
218	HIST	207 030	HIST OF CHRISTIANITY	001	1000-1050	M W F	HLMS 201	CC CHRISTENSEN
218	HIST	215 030	AFRO-AMERICAN HIST 1					
			SAME AS BLST 215					
			001 0800-0915 T TH	001	0800-0915	T TH	HUNT 208	AB STAFF
			002 1100-1150 M W F	002	1100-1150	M W F	HLMS 241	AB STAFF
218	HIST	258 030	HISTORY OF COLORADO	001	0930-1045	T TH	RAMY 104	GH PHILLIPS
218	HIST	270 030	JAPANESE HIST BY FILM	001	1800-2050	T	HLMS 252	JC LEBRA
218	HIST	271 030	HIST MODERN FAR EAST	001	1400-1450	M W F	HLMS 245	NR MINER
218	HIST	298 030	HIST OF WOMEN IN U S	001	1230-1345	T TH	HLMS 201	M RICH
218	HIST	310 030	SEL READ-GERMAN HIST					
			INTRO TO MAJ HISTORICAL PROB					
			001 1500-1650 W	001	1500-1650	W	HLMS 259	RA POIS
218	HIST	317 030	SEL READ-REC AMER HIST	001	1300-1450	TH	LIBR 3000	PI MITTERLING
218	HIST	331 030	RSCH SEM-ANCIENT HIST					
			WORLD OF LATE ANTIQUITY FOR JR AND SR HIST MAJORS					
			001 1500-1650 T	001	1500-1650	T	LIBR 3000	RL HOHLFELDER
218	HIST	342 030	RSCH SEM-AMER WEST					
			FOR JR AND SR HIST MAJORS					
			001 1300-1450 W	001	1300-1450	W	HLMS 259	R ATHEARN
218	HIST	345 030	RSCH SEM-URBAN AMERICA					
			FOR JR AND SR HIST MAJORS					
			001 1300-1450 M	001	1300-1450	M	LIBR 3000	MT DOWNEY
218	HIST	353 030	RSCH SEM-RUSSIAN HIST					
			FOR JR AND SR HIST MAJORS					
			001 1500-1650 M	001	1500-1650	M	HLMS 259	LF SILVERMAN
218	HIST	361 030	INDIAN IN AMER HIST	001	1230-1345	T TH	HLMS 199	GH PHILLIPS
218	HIST	384 030	THE CUBAN REVOLUTION	001	1000-1050	M W F	ECON 117	RW SLENES
218	HIST	402 030	ATHENS & GRK DEMOCRACY					
			SAME AS HIST 502, CLAS 402/502					
			001 1000-1050 M W F	001	1000-1050	M W F	HLMS 341	HR RAWLINGS
218	HIST	419 030	EUR INT HIST 1750-1870					
			SAME AS HIST 519					
			001 1100-1215 T TH	001	1100-1215	T TH	HLMS 341	DL GROSS
218	HIST	423 030	EUROPE DURING RENAISS					
			SAME AS HIST 523					
			001 1300-1350 M W F	001	1300-1350	M W F	HLMS 245	CC CHRISTENSEN
218	HIST	426 030	THE AGE OF REASON					
			MONTAIGNE TO VOLTAIRE SAME AS HIST 526					
			001 1000-1050 M W F	001	1000-1050	M W F	HLMS 259	E RUESTOW
218	HIST	427 030	HIST EAST-CNTL EUROPE					
			SAME AS HIST 527					
			001 1400-1450 M W F	001	1400-1450	M W F	ARMR 206	S FISCHER GALATI
218	HIST	431 030	19TH CENTURY EUROPE					
			SAME AS HIST 531					
			001 0930-1045 T TH	001	0930-1045	T TH	HLMS 245	VW BEACH
218	HIST	433 030	FRENCH REV & NAPOLEON					
			SAME AS HIST 533					
			001 1100-1150 M W F	001	1100-1150	M W F	HLMS 141	VW BEACH
218	HIST	435 030	HIST GERMANY TO 1849					
			SAME AS HIST 535					
			001 1300-1350 M W F	001	1300-1350	M W F	HLMS 241	RA POIS
218	HIST	453 030	CIVIL WAR & RECONST					
			SAME AS HIST 553					
			001 0900-0950 M W F	001	0900-0950	M W F	HLMS 201	R ATHEARN
218	HIST	461 030	POP CULTURE AM-TO 1900	001	1100-1215	T TH	KTCH 301	PI MITTERLING

DEPT NO.	DEPT	CRS NO. CR	TITLE OF COURSE	SEC	TIME	DAYS	BLDG ROOM	INSTRUCTOR
218	HIST	463 030	AMER SOC & THCT 1860					
			SAME AS HIST 563					
			001 1000-1050 M W F	001	1000-1050	M W F	HLMS 245	RE MANN
218	HIST	466 030	US HIST 1948-PRESENT					
			SAME AS HIST 566					
			001 0900-0950 M W F	001	0900-0950	M W F	HLMS 241	RD SCHULZINGER
218	HIST	468 030	US DIPL HIST FR 1914					
			SAME AS HIST 568					
			001 1300-1350 M W F	001	1300-1350	M W F	HLMS 201	RD SCHULZINGER
218	HIST	470 030	HIST OF URBAN AMERICA					
			SAME AS HIST 570					
			001 1100-1150 M W F	001	1100-1150	M W F	HLMS 245	MT DOWNEY
218	HIST	473 030	HIST TRADITIONAL CHINA					
			SAME AS HIST 573					
			001 0900-0950 M W F	001	0900-0950	M W F	KTCH 234	NR MINER
218	HIST	475 030	HISTORY OF JAPAN					
			SAME AS HIST 575					
			001 1400-1515 T TH	001	1400-1515	T TH	HLMS 245	JC LEBRA
218	HIST	480 030	US MILITARY HISTORY					
			SAME AS HIST 580					
			001 1930-2045 T TH	001	1930-2045	T TH	HLMS 201	HL SCAMEHORN
218	HIST	483 030	BRZIL/ARGEN SINCE IND					
			SAME AS HIST 583					
			001 1200-1250 M W F	001	1200-1250	M W F	HLMS 245	RW SLENES
218	HIST	488 030	MEDIEVAL MIDDLE EAST					
			SAME AS HIST 588					
			001 0900-0950 M W F	001	0900-0950	M W F	DP G 47	JP JANKOWSKI
218	HIST	494 030	IMPERIAL RUSSIA					
			SAME AS HIST 594					
			001 1230-1345 T TH	001	1230-1345	T TH	HLMS 245	BA ENGEL
218	HIST	499 030	HONORS THESIS					
			NOTE. SECURE A DEPARTMENTAL CONTROLLED ENROLLMENT CARD.	801		ARR		GW PILCHER
			NOTE. STUDENTS MAY REGISTER ONLY WITH INSTR CONSENT FOR 500 AND 600 LEVEL COURSES.					
218	HIST	502 030	ATHENS & GRK DEMOCRACY					
			SAME AS HIST 402, CLAS 402/502					
			001 1000-1050 M W F	001	1000-1050	M W F	HLMS 341	HR RAWLINGS
218	HIST	519 030	EUR INT HIST 1750-1870					
			SAME AS HIST 419					
			001 1100-1215 T TH	001	1100-1215	T TH	HLMS 341	DL GROSS
218	HIST	523 030	EUROPE DURING RENAISS					
			SAME AS HIST 423					
			001 1300-1350 M W F	001	1300-1350	M W F	HLMS 245	CC CHRISTENSEN
218	HIST	526 030	THE AGE OF REASON					
			SAME AS HIST 426					
			001 1000-1050 M W F	001	1000-1050	M W F	HLMS 259	E RUESTOW
218	HIST	527 030	HIST EAST-CNTL EUROPE					
			SAME AS HIST 427					
			001 1400-1450 M W F	001	1400-1450	M W F	ARMR 206	S FISCHER GALATI
218	HIST	531 030	19TH CENTURY EUROPE					

DEPT NO.	DEPT	CRS NO.	CR	TITLE OF COURSE	SEC	TIME	DAYS	BLDG ROOM	INSTRUCTOR
218	HIST	940	1-3	IND ST-US HIST TC 1865	900		ARR		
218	HIST	941	1-3	IND ST-US SINCE 1865	900		ARR		
218	HIST	942	1-3	IND ST-LAT AMER HIST	900		ARR		
218	HIST	943	1-3	IND ST-ANC & MED EUROP	900		ARR		
218	HIST	944	1-3	IND ST-EUROP 1350-1648	900		ARR		
218	HIST	945	1-3	IND ST-EUROP SINC 1648	900		ARR		
218	HIST	946	1-3	IND ST-RUSS & EAST EUR	900		ARR		
218	HIST	947	1-3	IND ST-ASIAN HISTCRY	900		ARR		
218	HIST	948	1-3	IND ST-AFRICA/MIO EAST	900		ARR		
218	HIST	949	1-3	IND ST-COMPARATIV HIST	900		ARR		
218	HIST	950	1-3	IND ST-US HIST TC 1865	900		ARR		
218	HIST	951	1-3	IND ST-US SINCE 1865	900		ARR		
218	HIST	952	1-3	IND ST-LAT AMER HIST	900		ARR		
218	HIST	953	1-3	IND ST-ANC & MED EUROP	900		ARR		
218	HIST	954	1-3	IND ST-EUROP 1350-1648	900		ARR		
218	HIST	955	1-3	IND ST-EUROP SINC 1648	900		ARR		
218	HIST	956	1-3	IND ST-RUSS & EAST EUR	900		ARR		
218	HIST	957	1-3	IND ST-ASIAN HISTORY	900		ARR		
218	HIST	958	1-3	IND ST-AFRICA/MID EAST	900		ARR		
218	HIST	959	1-3	IND ST-COMPARATIV HIST	900		ARR		
218	HIST	960	1-3	IND ST-US HIST TO 1865	900		ARR		
218	HIST	961	1-3	IND ST-US SINCE 1865	900		ARR		
218	HIST	962	1-3	IND ST-LAT AMER HIST	900		ARR		
218	HIST	963	1-3	IND ST-ANC & MED EUROP	900		ARR		
218	HIST	964	1-3	IND ST-EUROP 1350-1648	900		ARR		
218	HIST	965	1-3	IND ST-EUROP SINC 1648	900		ARR		
218	HIST	966	1-3	IND ST-RUSS & EAST EUR	900		ARR		
218	HIST	967	1-3	IND ST-ASIAN HISTORY	900		ARR		
218	HIST	968	1-3	IND ST-AFRICA/MID EAST	900		ARR		
218	HIST	969	1-3	IND ST-COMPARATIV HIST	900		ARR		
218	HIST	999	000	CANDIDATE FOR DEGREE	900		ARR		
NOTE. SECURE A DEPARTMENTAL APPROVAL FORM.									

Honors

NOTE. REFER TO COURSE DESCRIPTION BOOKLET IN HONORS BEFORE REGISTRATION. BOOKLETS WILL BE AVAILABLE 4-20-79. REGISTRATION FOR HONORS COURSES WILL BE IN THE UMC BALLROOM ON 5-1-79. 5-2 THRU 5-4 YOU MAY REGISTER IN THE HONORS DEPT, NORLIN 400. ENROLLMENT-15 PER CLASS.

222	HON	300	030	ANDROGYNY IN 20TH C LT	801	1500-1700 M		LIBR 400E	A MC CALEB
222	HON	302	030	ADVANCED COMP	801	1500-1700 M		HLMS 185	PM LEVITT
222	HON	304	030	CREATIVE THANATOS	801	1000-1200	F	PROF OFF	R MUSTAIN WOOD
222	HON	305	030	CONTEMP LATIN AMER LIT	801	1930-2130	T	HLMS 191	M BERG
222	HON	306	030	DIVING/UNDERWTR ARCHA	801	1300-1500	TH	LIBR 400E	RL HOHLFELDER
222	HON	307	030	DREAM & FANTASY IN LIT	801	1500-1700	W	KTCH 120	TA HOLLWECK
222	HON	308	030	GREEK CIVILIZATICA	801	1500-1700 M		LIBR 400F	WD WEIR
222	HON	310	030	GREEK TRADITION	801	1500-1700 M		KTCH 120	HD EVJEN
222	HON	312	030	HEMINGWAY & LAWRENCE	801	1500-1700	T	LIBR 400E	A MC CALEB
222	HON	314	030	HUMAN SEXUALITY	801	1900-2100	W	HLMS 137	RE SKEEN
222	HON	316	030	IDEAS & CHANGE IN AMER	801	1900-2100	T	LIBR 300D	AL OWEN
222	HON	318	030	LITERARY STYLE	801	1400-1600	TH	LIBR 400A	RM SHAHAN
222	HON	320	030	MEDIEVAL TRADITION	801	1500-1700	T	HLMS 177	OF HEIMANN
222	HON	322	030	MODERN THOUGHT & LIT	801	1900-2100	M	HLMS 181	I GROSS
222	HON	324	030	MUSICAL STYLE	801	1400-1600	T	LIBR 400A	RM SHAHAN S CARNAHAN
222	HON	326	030	PHILOSOPHY & COMEDY	801	1900-2100	W	HLMS 196	F WILLIAMS
222	HON	328	030	PHILOSOPHY & POETRY	801	1930-2130	TH	HLMS 181	JP KIMBLE
222	HON	330	030	PHIL & CULT PROBLEMS	801	1900-2100	W	HLMS 177	I GROSS
222	HON	332	030	POETRY	801	1500-1700	M	HLMS 137	ES GYRALNICK
222	HON	334	030	REGIONAL PLAN ANALYS	801	1900-2100	M	HLMS 137	M DAVENPORT
222	HON	336	030	SENIOR COLLOQUIUM	801	1900-2100	T	LIBR 400E	WD WEIR
222	HON	338	030	20TH CENTURY MUSIC	801	1500-1700	M	LIBR 400A	S BULL
222	HON	340	030	SELF & SOC IN EUR THOT	801	1300-1500	T	LIBR 300D	DL GROSS
222	HON	342	030	GOETHE	801	1300-1500	M	LIBR 549	WV BLOMSTER
222	HON	344	030	U S ENERGY DILEMMA	801	1500-1700	W	LIBR 400E	JH KRENZ
222	HON	930	1-3	INDEPENDENT STUDY	900		ARR		

Humanities

NOTE. SEE DEPARTMENT OF INTEGRATED STUDIES

Integrated Studies

I. BIOLOGICAL SCIENCE

224	B SC	103	040	INTRO TO BIOL SCI					
FOR NON-SCI MAJORS ONLY SCI MAJORS SEE EPO OR MCD BIOL STUDENT MUST REQUEST ONE SEC PLUS THE REC STUDENTS WILL ATTEND OPEN LABS AT THEIR CONVENIENCE									
		001	0800-0915	T				HUNT 204	
		002	0930-1045	T				HUNT 204	
		003	0930-1045	T				HUNT 203	
		004	1100-1215	T				HUNT 204	
		005	1230-1345	T				HUNT 204	
		006	1230-1345	T				HUNT 203	
		007	1400-1515	T				HUNT 204	
		008	1400-1515	T				HUNT 203	
		009	0930-1045	TH				HUNT 204	
		010	0930-1045	TH				HUNT 203	
		011	1100-1215	TH				HUNT 204	
		012	1230-1345	TH				HUNT 204	
		013	1230-1345	TH				HUNT 203	
		014	1400-1515	TH				HUNT 204	
		050	1300-1350	M W F				BPSY E050	DM ARMSTRONG MF CUNDIFF
224	B SC	940	1-3	INDEPENDENT STUDY	900		ARR		
NOTE. SECURE A DEPARTMENTAL APPROVAL FORM.									

II. HUMANITIES

NOTE. THE 12 HR SEQUENCE-HUM 101/102-WILL SATISFY THE 2 YR ARTS & SCIENCES HUMANITIES REQUIREMENT.

226	HUM	101	060	INTRO TO HUMANITIES					
CREDIT NOT GIVEN FOR BOTH HUM 101/102 AND ENGL 160/161 STUDENT MUST REQUEST A SEC AND LAB 10									
		001	0900-0950	MT THF				KTCH 206	AB STAFF
		002	1000-1050	MT THF				KTCH 206	AB STAFF

DEPT NO.	DEPT	CRS NO.	CR	TITLE OF COURSE	SEC	TIME	DAYS	BLDG ROOM	INSTRUCTOR
226	HUM	103	030	INDIA-CULTURAL HISTORY	001	1400-1515	T TH	KTCH 234	RC LESTER
226	HUM	104	030	CHINA-CULTURAL HISTORY	001	1530-1645	T TH	KTCH 234	RL TAYLOR
226	HUM	304	030	THE COMIC SENSE					
PREQ HUM 101/102 OR INSTR CONSENT									
		001	1230-1345	T TH				KTCH 207	NK HILL
226	HUM	305	040	HISTORY OF FILM 1	801	1530-1820	T TH	F A N141	
NOTE. SECURE A DEPARTMENTAL CONTROLLED ENROLLMENT CARD.									
226	HUM	320	030	COMPUTERS AND FOLKLORE	001	0930-1045	T TH	STAD 115	
226	HUM	401	030	FILM AND FICTION					
PREQ ENGL 225, HUM 305/306 OR INSTR CONSENT									
		001	1500-1720	M W				F A N141	JW PALMER
226	HUM	940	1-3	INDEPENDENT STUDY	900		ARR		
NOTE. SECURE A DEPARTMENTAL APPROVAL FORM.									
III. NATURAL SCIENCE									
228	NASC	301	030	HIST SCI GREEKS-COPERN					
SAME AS PHIL 341 NOT FOR GRADUATE CREDIT									
		001	1100-1150	M W F				BPSY E113	A SAYVETZ ME SMOKLER
228	NASC	401	030	ENVIRONMENTAL STUDIES					
PREREQ 1 YR COLLEGE SCI OR INSTR CONSENT									
		001	1230-1345	T TH				KTCH 307	DM ARMSTRONG BE KLANK
NOTE. RECOMMENDED BY SCHOOL OF EDUCATION FOR PROSPECTIVE TEACHERS.									
IV. PHYSICAL SCIENCE									
229	PH S	101	040	PHYS SCI-NON SCIENTIST					
SAME AS PHYSICS 101									
		001	1000-1050	T TH				DPPA G020	BE KLANK N ASHBY
		L010	1200-1350	M				KTCH 307	
		L011	1500-1650	T				KTCH 307	
		L012	1500-1650	TH				KTCH 307	
		L013	1200-1350	F				KTCH 307	
V. SOCIAL SCIENCE									
230	S SC	440	030	HERITAGE OF AMER IDEAS	001	1100-1150	M W F	KTCH 206	
230	S SC	910	1-3	INDEPENDENT STUDY	900		ARR		
230	S SC	940	1-3	INDEPENDENT STUDY	900		ARR		

Japanese

NOTE. SEE DEPARTMENT OF ORIENTAL-SLAVIC LANGUAGES AND LITERATURES.

Latin American Studies

235	L AM	495	030	POL ECON OF RESOURCE EXPLOITATION IN LAT AM					
TIME TO BE ANNOUNCED									
235	L AM	940	1-3	INDEPENDENT STUDY	900		ARR		

Latin

NOTE. SEE DEPARTMENT OF CLASSICS.

Linguistics

243	LING	100	030	LANGUAGE	001	0900-0950	M W F	BPSY E131	AB STAFF
243	LING	150	030	BASIC TRAD GRAMMAR	001	0930-1045	T TH	BPSY E131	L ROMEO
243	LING	200	030	INTRO LINGUISTIC SCI	001	1000-1050	M W F	WDBY 106	AB STAFF
		002	1100-1150	M W F				WDBY 106	AB STAFF
243	LING	401	030	NATURE OF GRAMMARS					
PREREQ LING 300 SAME AS LING 501									
		001	1400-1450	M W F				WDBY 106	DS ROOD
243	LING	424	020	HISTORY OF LINGUISTICS					
SAME AS LING 524									
		001	1300-1450	T				KTCH 206	L ROMEO
243	LING	440	030	INTRO TRANS GEN GRAMM					
SAME AS LING 540									
		001	1300-1350	M W F				WDBY 106	AB STAFF
243	LING	461	030	ENGL STRUCTURE-TE SOL					
SAME AS LING 561									
		001	1000-1050	M W F				KTCH 219	DS ROOD
243	LING	462	030	TEACHING METHODS-TE SOL					
SAME AS LING 562									
		001	1100-1150	M W F				DP G 21	AR TAYLOR
243	LING	493	030	LINGUISTIC PHONETICS					
SAME AS LING 593									
		001	0900-0950	M W F				KTCH 219	AR TAYLOR
243	LING	501	030	NATURE OF GRAMMARS					
PREREQ LING 300 SAME AS LING 401									
		001	1400-1450	M W F				WDBY 106	DS ROOD
243	LING	524	020	HISTORY OF LINGUISTICS					
SAME AS LING 424									
		001	1300-1450	T				KTCH 206	L ROMEO
243	LING	540	030	INTRO TRANS GEN GRAMM					
SAME AS LING 440									
		001	1300-1350	M W F				WDBY 106	AB STAFF
243	LING	561	030	ENGL STRUCTURE-TE SOL					
SAME AS LING 461									
		001	1000-1050	M W F				KTCH 219	DS ROOD
243	LING	562	030	TEACHING METHODS-TE SOL					
SAME AS LING 462									
		001	1100-1150	M W F				DP G 21	AR TAYLOR
243	LING	593	030	LINGUISTIC PHONETICS					
SAME AS LING 493									
		001	0900-0950	M W F				KTCH 219	AR TAYLOR
243	LING	633	030	PHON ANALY & THEORY	001	1200-1250	M W F	WDBY 106	AB STAFF
243	LING	697	030	ADV DIACHRONIC LING	001	1400-1450	M W F	KTCH 219	A BELL
243	LING	700	1-4	MASTERS THESIS	900		ARR		
NOTE. SECURE A DEPARTMENTAL APPROVAL FORM.									

DEPT NO.	DEPT	CRS NO. CR	TITLE OF COURSE	SEC	TIME	DAYS	BLDG ROOM	INSTRUCTOR
243	LING	741 030	ADVANCED PHONOLOGY	001	1300-1530	TH	KTCH 206	A BELL
243	LING	799 1-3	SPECIAL PROBLEMS					
				PREREQ APPROVAL OF DEPT CHAIRMAN				
				701		ARR		
NOTE. FOR ALL 900 SECTIONS SECURE A DEPARTMENTAL APPROVAL FORM.								
243	LING	800 0-8	DOCTORS THESIS	900		ARR		
243	LING	910 1-3	INDEPENDENT STUDY	900		ARR		
243	LING	930 1-3	INDEPENDENT STUDY	900		ARR		
243	LING	940 1-3	INDEPENDENT STUDY	900		ARR		
243	LING	950 1-3	INDEPENDENT STUDY	900		ARR		
243	LING	960 1-3	INDEPENDENT STUDY	900		ARR		
243	LING	999 000	CANDIDATE FOR DEGREE	900		ARR		
NOTE. SECURE A DEPARTMENTAL APPROVAL FORM.								

Romance Linguistics

245	ROM	451 020	ROMANCE LINGUISTICS I	SAME AS ROM 551				
				001	1100-1150	T TH	MAIN 209	F JENSEN
245	ROM	551 020	ROMANCE LINGUISTICS I	SAME AS ROM 451				
				001	1100-1150	T TH	MAIN 209	F JENSEN

Mathematics

I. UNDERGRADUATE APPLIED MATHEMATICS

252	A M	120 050	ALG & TRIG FOR ENGRS	SAME AS MATH 110				
				010	1200-1250	MTWTF	ECCR 1-01	RW ELLINGWOOD
				020	0800-0850	MTWTF	ECCR 0-08	RB KRIEGH
				030	1400-1450	MTWTF	ECCR 1-01	
NOTE. A M 135, 136, 235 AND 236 - A SEQUENCE DESIGNED FOR ENGINEERING STUDENTS.								
252	A M	135 040	CALCULUS FOR ENGRS I	PREREQ SATISFACTORY SCORE ON MATH PLACEMENT TEST IN ENGR, OR A M 120 OR MATH 110. LECTURE & RECITATION MUST MATCH ON INITIAL NUMBER				
			REC FOR CALC FOR ENGR	010	0800-0850	M W	ECCR 2-28	FW WILSON
				R011	0800-0850	T TH	ECCR 0-09	
				R012	0900-0950	T TH	ECST 0-03	
				R013	1000-1050	T TH	ECCR 0-08	
				R014	1100-1150	T TH	ECCR 0-08	
				R015	1300-1350	T TH	ECCR 0-09	
				R016	1100-1150	T TH	BUS 250	
			CALCULUS FOR ENGRS I	020	1100-1150	M W	ECCR 0-30	JH WOLKOWISKY
			REC FOR CALC FOR ENGR	R021	0800-0850	T TH	ECCR 0-03	
				R022	0900-0950	T TH	ECCR 0-03	
				R023	1000-1050	T TH	ECCR 0-03	
				R024	1100-1150	T TH	ECCR 0-03	
				R025	1400-1450	T TH	ECCR 0-09	
				R026	1000-1050	T TH	ECCR 1-09	
			CALCULUS FOR ENGRS I	030	1400-1450	M W	ECCR 2-28	AB RAMSAY
			REC FOR CALC FOR ENGR	R031	0800-0850	T TH	ECCR 1-30	
				R032	0900-0950	T TH	ECCR 1-30	
				R033	1000-1050	T TH	ECCR 1-30	
				R034	1100-1150	T TH	ECCR 2-01	
				R035	1400-1450	T TH	ECCR 2-01	
				R036	1200-1250	T TH	ECCR 0-01	
			CALCULUS FOR ENGR I	040	1500-1550	M W	ECCR 2-28	J CURRY
			REC FOR CALC FOR ENGR	R041	1300-1350	T TH	ECCR 1-30	
				R042	1400-1450	T TH	ECCR 1-30	
				R043	0800-0850	T TH	BUS 250	
				R044	1100-1150	T TH	ECCR 0-09	
				R045	1500-1550	T TH	ECCR 0-03	
				R046	1300-1350	T TH	ECCR 1-24	
				810	1100-1150	MTW F	ECCR 1-26	RO RICHTMYER
NOTE. SECTION 810 REQUIRES A CONTROLLED ENROLLMENT CARD ENROLLMENT IS RESTRICTED TO SUPERIOR STUDENTS OPEN TO MAJORS IN ANY DEPARTMENT								
NOTE. EXAMS FOR ALL SECTIONS OF A M 135 WILL BE GIVEN SEPT 27, OCT 18, NOV 14, DEC 6 AT 7:30 PM								

252	A M	136 040	CALCULUS FOR ENGRS 2	PREREQ A M 135 ENTERING FRESHMAN REGISTER FOR A M 135 RECITATION SECTION REQUIRED FOR SEC 10				
			REC FOR CALC FOR ENGR	010	1200-1250	M W	ECCR 2-28	JW BEBERNES
				R011	0900-0950	T TH	ECCR 1-05	
				R012	1000-1050	T TH	ECCR 1-05	
				R013	1100-1150	T TH	ECCR 1-05	
				R014	1300-1350	T TH	ECCR 1-05	
				R015	1400-1450	T TH	ECCR 0-01	
				R016	1500-1550	T TH	ECCR 1-09	
				020	1500-1550	MTW F	ECCR 1-01	
252	A M	235 040	CALCULUS FOR ENGRS 3	PREREQ A M 136 RECITATION SECTION REQUIRED FOR SEC 10				
			REC-CALC FOR ENGRS 3	010	0900-0950	M W	ECCR 0-30	RB WALKER
				R011	0900-0950	T TH	ECCR 0-09	
				R012	1000-1050	T TH	ECCR 0-09	
				R013	1100-1150	T TH	ECNT 2-05	
				R014	1200-1250	T TH	ECCR 1-28	
				R015	1300-1350	T TH	ECCR 1-26	
				R016	1400-1450	T TH	ECST 0-03	
			CALCULUS FOR ENGRS 3	020	0900-0950	MTW F	ECCR 2-01	JD MONK
				030	1000-1050	MTW F	ECST 0-03	RB KRIEGH
				040	1100-1150	MTW F	ECCR 1-01	WB JONES
				050	1200-1250	MTW F	ECCR 1-07	RB KRIEGH
				060	1300-1350	MTW F	ECST 0-03	GF CLEMENTS
				070	1400-1450	MTW F	ECCR 0-08	

252	A M	236 030	INTRO LIN ALG DIFF EQS	PREREQ A M 235				
				010	0800-0850	M W F	ECCR 1-01	LW BAGGETT
				020	0900-0950	M W F	ECST 0-03	RK GOODRICH
				030	1200-1250	M W F	ECCR 0-38	WN REINHARDT
				040	1400-1450	M W F	ECCR 1-42	WF TAYLOR
				050	1500-1550	M W F	ECST 0-03	ME WALTER
				060	1000-1050	M W F	ECCR 1-24	R LAVER

II. UNDERGRADUATE MATHEMATICS

NOTE. ONLY 12 HOURS CREDIT IN MATH COURSES NUMBERED BELOW 130 ALLOWED TOWARD B A DEGREE. ANY PREREQ COURSE MUST BE COMPLETED WITH A GRADE OF C OR BETTER.

253	MATH	099 030	INTRO TO ALGEBRA	ADD-ON CREDIT THIS COURSE DOES NOT COUNT TOWARD GRADUATION APPROVAL WILL ONLY BE GIVEN TO STUDENTS WITH A MATH PLACEMENT CODE OF MA-0 OR TO STUDENTS WITH NO MORE THAN ONE YEAR OF H S ALGEBRA				
				801	1400-1450	M W F	ECCR 0-01	
				802	0900-0950	M W F	BUS 206	
				803	1200-1250	M W F	BUS 207	
NOTE. SECURE A DEPARTMENTAL CONTROLLED ENROLLMENT CARD								
253	MATH	101 030	COLLEGE ALGEBRA	PREREQ 1 YR H S ALGEBRA OR DEPT CONSENT NO CREDIT FOR STUDENTS WITH CREDIT IN MATH 110 OR A M 120 RECITATION REQUIRED FOR SEC 010 MATH 101 AND 102 ARE EQUIV TO MATH 110				
			REC FOR COLLEGE ALG	010	1300-1350	M W	ECCR 2-28	R LAVER
				R011	0800-0850	T TH	ECCR 1-03	
				R012	1000-1050	T TH	ECST 1-06	
				R013	1100-1150	T TH	ECST 1-06	
				R014	1400-1450	T TH	ECCR 0-03	
				R015	1500-1550	T TH	ECCR 0-08	
				R016	0900-0950	T TH	ECNT 2-07	

DEPT NO.	DEPT	CRS NO. CR	TITLE OF COURSE	SEC	TIME	DAYS	BLDG ROOM	INSTRUCTOR
			COLLEGE ALGEBRA	020	0800-0850	M W F	BUS 250	
				030	0800-0850	M W F	BUS 101	
				040	0900-0950	M W F	BUS 250	
				050	1100-1150	M W F	ECCR 1-03	
				060	1500-1550	M W F	ECCR 1-40	
				070	1200-1250	M W F	BUS 250	
				080	1400-1450	M W F	ECCR 1-40	
				801	1100-1150	M W F	BUS 156	
NOTE. SEC 801 IS A SPECIAL SECTION WHICH REQUIRES A CONTROLLED ENROLLMENT CARD.								

253	MATH	102 020	COLLEGE TRIGONOMETRY	PREREQ 1.5 YRS HS ALG & 1 YR H S GEOM DR MATH 101 OR DEPT CONSENT NO CREDIT FOR STUDENTS WITH CREDIT IN MATH 110 OR A M 120 MAY BE TAKEN CONCURRENTLY WITH MATH 130 MATH 101 AND 102 ARE EQUIV TO MATH 110				
				010	1000-1050	T TH	ECCR 0-38	RW ELLINGWOOD
				020	1100-1150	T TH	ECST 0-03	
				030	1300-1350	T TH	ECCR 1-42	
				040	1400-1450	T TH	HLMS 341	WE BRIGGS
				050	0800-0850	T TH	ECCR 0-01	

253	MATH	103 030	STRUCT NUMBER SYSTEM	RECOMMENDED FOR PROSPECTIVE ELEM TCHRS.				
				010	1100-1150	M W F	LIBY HALL	JG FERRIS
				020	1400-1450	M W F	LIBY HALL	JG FERRIS

253	MATH	107 030	ALG FOR SOC SCI & BUS	PREREQ 1 YR H S ALG RECITATION REQUIRED FOR SECTIONS 10, 20 AND 30 LECTURE & RECITATION MUST MATCH ON INITIAL NUMBER DOES NOT PREPARE STUDENTS FOR MATH 110 OR 130-				
-----	------	---------	-----------------------	---	--	--	--	--

			REC-ALG FOR SS & BUS	010	0825-0915	T TH	OPPA G030	JH HODGES
				R011	0800-0850	M W F	BUS 156	
				R012	1500-1550	T TH	ECCR 1-28	
				R013	1500-1550	T TH	ECCR 1-30	
				R014	1300-1350	M W F	BUS 251	
				R015	1400-1450	T TH	BUS 250	
				R016	1500-1550	M W F	BUS 251	
				R017	0900-0950	M W F	BUS 156	
				R018	1300-1350	T TH	ECCR 2-01	
				R019	1300-1350	M W F	ECCR 0-08	

			ALG FOR SOC SCI & BUS	020	0930-1045	T TH	OPPA G030	JH HODGES
			REC-ALG FOR SS & BUS	R021	1400-1450	T TH	ECST 1-06	
				R022	0900-0950	M W F	BUS 251	
				R023	1100-1150	M W F	BUS 251	
				R024	1300-1350	T TH	BUS 207	
				R025	1500-1550	T TH	BUS 101	
				R026	1300-1350	T TH	ECCR 1-03	
				R027	1400-1450	M W F	ECNT 2-07	
				R028	1500-1550	T TH	ECCR 2-01	

			ALG FOR SOC SCI & BUS	030	1400-1450	M W	GEOL 121	GE BROWN
			REC-ALG FOR SS & BUS	R031	1000-1050	T TH	ECCR 1-28	
				R032	1000-1050	T TH	ECNT 1-04	
				R033	1100-1150	T TH	ECCR 1-28	
				R034	1300-1350	T TH	ECCR 1-01	
				R035	1400-1450	T TH	ECCR 1-28	
				R036	1200-1250	T TH	ECCR 0-09	

NOTE. EXAMS FOR ALL SECTIONS OF MATH 107 WILL BE WED SEPT 12, OCT 3, OCT 24, NOV 14, AND DEC 5 AT 5:30 PM.								
			ALG FOR SOC SCI & BUS	801	0930-1045	T TH	OPPA G030	JH HODGES
			SAME AS SECTION 020					
			REC-ALG FOR SS & BUS	R802	1400-1450	T TH	ECCR 1-05	

DEPT NO.	DEPT	CRS NO. CR	TITLE OF COURSE	SEC	TIME	DAYS	BLDG ROOM	INSTRUCTOR
				080	1000-1050	MTWTFH	ECCR 2-01	HG ELLIS
			SECTION 820 REQUIRES A DEPARTMENTAL CONTROLLED ENROLLMENT CARD.	820	1000-1050	MTWTFH	SWLL	
253	MATH	230 050	ANALYTIC GEOM & CALC 2					
			PREREQ MATH 130 OR DEPT CONSENT					
			REC-ANALY GEOM & CALC	010	1200-1250	M W F	CHEM 132	E STEVENSON
				R011	0800-0850	T TH	ECCR 1-05	
				R012	0900-0950	T TH	BUS 250	
				R013	1000-1050	T TH	BUS 101	
				R014	1100-1150	T TH	ECNT 2-07	
				R015	1300-1350	T TH	BUS 250	
				R016	1500-1550	T TH	BUS 250	
			ANALYTIC GEOM & CALC 2	020	0800-0850	MTWTFH	ECST 0-03	A ZIRAKZADEH
				030	0900-0950	MTWTFH	ECCR 0-08	
				040	1000-1050	MTWTFH	ECCR 1-03	RR STRUIK
				050	1400-1450	MTWTFH	ECCR 1-03	
253	MATH	240 040	ANALYTIC GEOM & CALC 3					
			PREREQ MATH 230 OR DEPT CONSENT					
				010	0800-0850	MTW F	ECCR 1-42	
				020	0900-0950	MTW F	ECCR 1-01	
				030	1300-1350	MTW F	ECCR 1-40	WB FULKS
				040	1500-1550	MTW F	BUS 156	J MYCIELSKI
				050	1200-1250	MTW F	ECCR 1-05	RE MAC RAE
253	MATH	272 030	INTRO TO ABSTRACT MATH					
			PREREQ MATH 230 OR A M 136					
				010	1400-1450	M W F	ECCR 0-09	BC MEYER
				020	1000-1050	M W F	DP G 21	A HAJNAL
253	MATH	281 030	INTRO TO STATISTICS					
			PREREQ A M 120, MATH 101, 110 OR COLLEGE ALGEBRA					
				010	1100-1150	M W F	BUS 201	Y KASAHARA
				020	0900-0950	M W F	ECCR 1-03	I WEISS
253	MATH	313 030	INTRO TO LINEAR ALG					
			PREREQ GRADE OF C OR BETTER IN MATH 230 OR A M 136					
				010	0900-0950	M W F	ECCR 1-05	HG HERMES
				020	1300-1350	M W F	ECCR 1-05	RR STRUIK
				030	1500-1550	M W F	ECCR 1-07	AT LUNDELL
				040	1100-1150	M W F	BUS 250	DF REARICK
253	MATH	314 030	INTRO TO MODERN ALG					
			PREREQ GRADE OF C OR BETTER IN MATH 272 OR 311 OR 313					
				010	1100-1150	M W F	ECCR 1-07	I FISCHER
253	MATH	321 030	EUCLID & NON-EUCL GEOM					
			PREREQ GRADE OF C OR BETTER IN MATH 230 OR A M 136					
				010	1100-1150	M W F	ECCR 0-01	A ZIRAKZADEH
253	MATH	413 030	ADV FINITE MATH 1					
			PREREQ 1 SEM CALC SAME AS C S 413					
				010	0900-0950	M W F	ECCR 0-09	GF CLEMENTS
253	MATH	431 030	ADVANCED CALCULUS 1					
			PREREQ GRADE OF C OR BETTER IN MATH 240 OR A M 235 AND EITHER MATH 272 OR 313 OR A M 236					
				010	0900-0950	M W F	ECCR 0-03	JW BEBERNES
				020	0800-0850	M W F	ECCR 0-03	RK GOODRICH
				030	1000-1050	M W F	ECCR 0-08	WN REINHARDT
253	MATH	432 030	ADVANCED CALCULUS 2					
			PREREQ GRADE OF C OR BETTER MATH 431 AND EITHER MATH 313 OR A M 236					
				010	1500-1550	M W F	ECST 1-06	PD ELLIOTT
253	MATH	435 030	ADV MATH FOR ENGR 1					
			PREREQ A M 236					
				010	1300-1350	M W F	BUS 249	DP SATHER
253	MATH	443 030	ORD DIFF EQUATIONS					
			PREREQ A M 235 OR MATH 240 AND MATH 313 OR A M 236 NOT FOR GRAD CREDIT, SEE MATH 543					
				010	1100-1150	M W F	ECST 0-03	BC MEYER
				020	1500-1550	M W F	BUS 249	DP SATHER
				030	1300-1350	M W F	ECCR 1-26	JH WOLKOWISKY
253	MATH	445 030	INTRO TO COMP VAR 1					
			PREREQ A M 235 OR MATH 240					
				010	0900-0950	M W F	ECCR 1-28	WB JONES
253	MATH	447 030	INTRO TO PDE 1					
			PREREQ A M 236, OR MATH 313 OR 431 OR 443 FOR GRAD CREDIT SEE MATH 549					
				010	1000-1050	M W F	ECST 1-06	K GUSTAFSON
253	MATH	451 030	INTRO TO MATH LOGIC					
			PREREQ TWO UPPER DIVISION COURSES IN MATHEMATICS OR INSTR CONSENT					
				010	1000-1050	M W F	ECNT 2-07	JD MONK
253	MATH	465 030	INTER NUMER ANALYSIS 1					
			PREREQ C S 210 AND A M 236 OR MATH 313 SAME AS C S 465					
				010	1300-1350	M W F	ECST 1-06	J CURRY
253	MATH	472 030	HISTORY OF MATH					
			PREREQ 2 UPPER DIVISION COURSES IN MATH FOR GRAD CREDIT SEE MATH 510					
				010	0800-0850	M W F	ECST 1-06	WJ THRON
253	MATH	481 030	INTRO TO PROB THEORY					
			PREREQ A M 235 OR MATH 240					
				010	1000-1050	M W F	ECCR 0-03	Y KASAHARA
				020	1200-1250	M W F	ECCR 0-03	DW STROOCK
			III. GRADUATE MATHEMATICS					
			NOTE. THE 500 LEVEL MATHEMATICS COURSES LISTED BELOW ARE FOR ADVANCED UNDERGRADUATE AND GRADUATE STUDENTS. THE 600 LEVEL COURSES ARE FOR GRADUATE STUDENTS ONLY. UNDERGRADUATES MUST HAVE DEPARTMENTAL APPROVAL TO TAKE 500 LEVEL COURSES.					
253	MATH	501 030	INTRO TO TOPOLOGY 1					
			PREREQ MATH 313, 314, 431, 432					
				010	1300-1350	M W F	ECCR 2-01	RB WALKER
253	MATH	510 030	HISTORY OF MATH					
			PREREQ 2 UPPER DIVISION COURSES IN MATH SAME AS MATH 472 FOR GRADUATE STUDENTS					
				010	0800-0850	M W F	ECST 1-06	WJ THRON
253	MATH	511 030	THEORY OF NUMBERS 1					
			PREREQ MATH 314					
				010	1400-1450	M W F	ECST 1-06	PD ELLIOTT
253	MATH	513 030	MODERN ALGEBRA 1					
			PREREQ MATH 314					
				010	0900-0950	M W F	ECNT 2-07	E STEVENSON
253	MATH	531 030	INTRO TO REAL ANALY 1					
			PREREQ ADV CALCULUS					
				010	1000-1050	M W F	ECCR 1-05	JI MALITZ
253	MATH	535 030	FUNCT COMPLEX VAR 1					
			PREREQ ADV CALCULUS					
				010	1100-1150	M W F	ECCR 1-05	WB FULKS
253	MATH	543 030	ORD DIFF EQUATIONS					
			PREREQ A M 235 OR MATH 240 AND MATH 313 OR A M 236 SAME AS MATH 443 FOR GRAD STUDENTS					

DEPT NO.	DEPT	CRS NO. CR	TITLE OF COURSE	SEC	TIME	DAYS	BLDG ROOM	INSTRUCTOR
				010	1100-1150	M W F	ECST 0-03	BC MEYER
				020	1500-1550	M W F	BUS 249	DP SATHER
				030	1300-1350	M W F	ECCR 1-26	JH WOLKOWISKY
253	MATH	549 030	INTRO TO PDE 1					
			PREREQ MATH 431 OR 443 SAME AS MATH 447 FOR GRAD STUDENTS					
				010	1000-1050	M W F	ECST 1-06	K GUSTAFSON
253	MATH	553 030	INTERMED MATH PHYS 1					
			PREREQ MATH 431, 432 SAME AS PHYS 503					
				010	1500-1550	M W F	ECCR 0-01	AB RAMSAY
			NOTE. MATH 560 NOT OFFERED FALL 79. STUDENTS SHOULD REGISTER FOR C S 560.					
253	MATH	562 030	NUMERICAL SOLN OF DDE					
			PREREQ CS 465 OR 560, MATH 313, 443, 431 OR 435 SAME AS C S 562					
				010	0900-0950	M W F	ECCR 0-01	K GUSTAFSON
253	MATH	565 030	NUM METH FOR OPTIM					
			PREREQ CS 465 OR 560, MATH 313 SAME AS C S 565					
				010	1200-1250	M W F	ECCR 1-03	JS MAYBEE
253	MATH	571 030	MATH LOGIC 1					
			PREREQ MATH 451, 455 OR INSTR CONSENT					
				010	1400-1450	M W F	ECCR 1-05	J MYCIELSKI
253	MATH	581 030	MATHEMATICAL STATS					
			PREREQ MATH 313, 481 OR INSTR CONSENT					
				010	0800-0850	M W F	ECCR 0-01	I WEISS
253	MATH	625 030	MATH THRY OF RELATIVTY					
			PREREQ INSTR CONSENT					
				010	1500-1630	M W F	ECCR 0-09	HG ELLIS
253	MATH	635 030	FUNCTIONAL ANALYSIS 1					
			PREREQ MATH 531-532					
				010	1000-1050	M W F	ECCR 1-30	ME WALTER
253	MATH	647 030	THEORY OF ODE 1					
			PREREQ MATH 515 AND 532					
				010	1100-1150	M W F	ECCR 0-08	HG HERMES
253	MATH	653 030	ADVANCED MATH PHYS 1					
			PREREQ MATH 431, 432 AND MATH 445 OR 535 OR INSTR CONSENT SAME AS PHYS 603					
				010	0900-0950	M W F	DPPA G116	W WYSS
253	MATH	655 030	ADVANCED MATH PHYS 3					
			PREREQ MATH 653 SAME AS PHYS 605					
				010	1300-1350	M W F	ECCR 0-01	DW STROOCK
253	MATH	681 030	ADV PROBABILITY THEORY					
			PREREQ MATH 432					
				010		ARR		RA HOLLEY
253	MATH	693 030	SEM-ORD DIFF EQS					
				010	1600-1800	W	ECCR 2-01	FW WILSON
253	MATH	694 030	SEM-APPLIED MATH					
				010		ARR		RD RICHTMYER
253	MATH	695 030	SEM-NUMERICAL ANALYSIS					
				010	1500-1550	M W F	ECCR 2-01	FW WILSON
253	MATH	696 030	SEM-LOGIC					
				010		ARR		TJ CARLSON
253	MATH	698 030	SEM-SET THRY & TOPOLGY					
				010		ARR		A HAJNAL
			NOTE. FOR ALL 900 SECTIONS SECURE A DEPARTMENTAL APPROVAL FORM.					
253	MATH	700 1-4	MASTERS THESIS					
				900		ARR		
253	MATH	800 0-8	DOCTORS THESIS					
				900		ARR		
253	MATH	940 1-3	INDEPENDENT STUDY					

DEPT NO.	DEPT	CRS NO. CR	TITLE OF COURSE	SEC	TIME	DAYS	BLDG ROOM	INSTRUCTOR	
Music									
700	MUS	183-3	APPREC OF MUSIC	001	0800-0915	T TH	MUS N59	WK KEARNS	
				002	1300-1350	MWF	MUS N59	AA LUHRING	
				003	1900-2015	MW	MUS N59		
(SEC 1 AESTHETICS, SEC 2 LISTENING, SEC 3 HISTORY)									
700	MUS	276-3	MUSIC & DRAMA	001	1100-1150	MWF	MUS C121	OB ELLSWORTH	
700	MUS	382-3	MUSIC LIT 1	001	1100-1150	MWF	MUS N59	WR CLENOENIN	
700	MUS	464-3	HIST OF JAZZ	001	1230-1345	T TH	MUS C199	FW SCOTT	
NOTE. THESE COURSES ARE AVAILABLE TO NON-MUSIC MAJORS. STUDENTS MAY REGISTER WITHOUT PERMISSION OF THE COLLEGE OF MUSIC.									
Natural Science									
NOTE. SEE DEPARTMENT OF INTEGRATED STUDIES.									
Norwegian									
NOTE. SEE DEPARTMENT OF GERMANIC LANGUAGES & LITERATURES.									
Oriental-Slavic Languages and Literature									
NOTE. FOR ADDITIONAL COURSE OFFERINGS SEE COMPARATIVE LITERATURE DEPARTMENT.									
I. ARABIC									
260	ARAB	101 050	BEGINNING ARABIC	001	1300-1350	MTWTF	BPSY E123	M LITTLE	
260	ARAB	211 030	2ND YR ARABIC	PREREQ ARABIC 102					
				001	1400-1450	M W F	EKLC M203	M LITTLE	
260	ARAB	930 1-3	INDEPENDENT STUDY	900		ARR			
II. CHINESE									
262	CHIN	101 050	BEGINNING CHINESE	001	1000-1050	MTWTF	MKNA 204		
				002	1100-1150	MTWTF	MKNA 204		
262	CHIN	211 050	2ND YR CHINESE	PREREQ CHINESE 102					
				001	1300-1350	MTWTF	STAD 121		
262	CHIN	311 030	3RD YR READ & COMP	PREREQ CHIN 212					
				001	0900-0950	M W F	MKNA 5		
262	CHIN	385 030	CHINESE RELIGION	001	1230-1345	T TH	WDBY 106		
262	CHIN	411 030	4TH YR READ & COMP	PREREQ CHIN 312					
				001	1100-1215	T TH	MKNA 5	D WILLIS	
262	CHIN	421 030	LITERARY CHINESE	PREREQ CHIN 212					
				001	0930-1045	T TH	HLMS 259		
262	CHIN	486 030	ANCIENT CHINESE PROSE	001	1400-1515	T TH	MKNA 204	D WILLIS	
262	CHIN	930 1-3	INDEPENDENT STUDY	900		ARR			
262	CHIN	950 1-3	INDEPENDENT STUDY	900		ARR			
III. HEBREW									
263	HEBR	101 050	BEGINNING HEBREW	001	0800-0950	M W F	STAD 123	L KOZMINSKY	
263	HEBR	211 030	2ND YEAR HEBREW	PREREQ HEBR 102 OR INSTR CONSENT					
				001	0800-0915	T TH	STAD 123	L KOZMINSKY	
IV. JAPANESE									
264	JAP	101 050	BEGINNING JAPANESE	001	1000-1050	MTWTF	STAD 132	W NAGAI	
				002	1100-1150	MTWTF	STAD 248A	W NAGAI K TAKAHARA	
264	JAP	211 050	2ND YEAR JAPANESE	PREREQ JAPANESE 102					
				001	1200-1250	MTWTF	STAD 132	W NAGAI K TAKAHARA	
264	JAP	311 030	3RD YEAR READ & COMP	PREREQ JAPANESE 212					
				001	1400-1450	M W F	MKNA 204	F RICHTER	
264	JAP	411 030	RDG CLAS/MOD JAPANESE	PREREQ JAPANESE 312					
				001	1500-1550	M W F	MKNA 204	F RICHTER	
264	JAP	483 030	JAPANESE LIT-ENGLISH	001	1400-1515	T TH	BPSY E126	F RICHTER	
264	JAP	930 1-3	INDEPENDENT STUDY	900		ARR			
V. RUSSIAN									
304	RUSS	101 050	BEGINNING RUSSIAN	001	1000-1050	MTWTF	EKLC M203	ED SAMPSON	
			NOTE. SEC 001 IS TRADITIONAL METHOD	002	1200-1250	M W F	HLMS 267	HA DAUGHERTY	
			NOTE. SECTION 002 IS CONTEXTUAL METHOD THIS IS A SPECIAL SECTION. SEE DEPT BEFORE ENROLLING.	003	1200-1250	T TH	HALE 105		
304	RUSS	103 030	RUSS FOR SCI & SOC SCI	001	1200-1250	M W F	HLMS 267	HA DAUGHERTY	
NOTE. RUSSIAN MAJORS TAKE RUSS 201 & 202 RATHER THAN 211 & 212.									
304	RUSS	201 050	2ND YEAR RUSSIAN	PREREQ RUSS 102 OR 2 YRS H S RUSSIAN					
				001	0900-0950	MTWTF	EKLC M203	CN LEE	
304	RUSS	211 030	2ND YEAR RUSS READING	PREREQ RUSS 102, 104 OR EQUIV					
				001	1100-1215	T TH	BPSY E131		
304	RUSS	221 030	INTRD RUSSIAN CULTURE	001	1000-1050	M W F	KTCH 234	CN LEE	
304	RUSS	301 030	3RD YEAR RUSSIAN	001	1100-1150	M W F	HALE 105		
304	RUSS	401 030	4TH YEAR RUSSIAN	PREREQ RUSS 302 OR EQUIV					
				001	1300-1350	M W F	HALE 105	HA DAUGHERTY	
304	RUSS	411 030	RUSS LIT-CHEKHOV	PREREQ RUSS 302 OR EQUIV SAME AS RUSS 546					
				001	1400-1515	T TH	BPSY E118	CN LEE	
304	RUSS	546 030	RUSS LIT-CHEKHOV	SAME AS RUSS 411					
				001	1400-1515	T TH	BPSY E118	CN LEE	
304	RUSS	561 030	PROUST AND NABOKOV	001	1400-1650	T	HLMS 196	JE RIVERS	
304	RUSS	592 030	HIST RUSSIAN LANGUAGE	001		ARR		RH ABERNATHY	

DEPT NO.	DEPT	CRS NO. CR	TITLE OF COURSE	SEC	TIME	DAYS	BLDG ROOM	INSTRUCTOR	
NOTE. FOR ALL 900 SECTIONS SECURE A DEPARTMENTAL APPROVAL FORM.									
304	RUSS	700 1-4	MASTERS THESIS	900		ARR			
304	RUSS	930 1-3	INDEPENDENT STUDY	900		ARR			
304	RUSS	950 1-3	INDEPENDENT STUDY	900		ARR			
304	RUSS	999 000	CANDIDATE FOR DEGREE	900		ARR			
VI. SLAVIC									
308	SLAV	461 030	UKRAIN LIT HW1 TO HW2	001		ARR		EE PETRINSKY	
308	SLAV	471 030	INTRO UKRAIN CIVILIZ	001		ARR		PP BABIAK	
308	SLAV	495 020	METH OF TEACHING	001		ARR		ED SAMPSON	
308	SLAV	501 030	INTRO TO SLAVIC LING	001	1500-1550	M W F	MKNA 5	RH ABERNATHY	
NOTE. FOR ALL 900 SECTIONS SECURE A DEPARTMENTAL APPROVAL FORM.									
308	SLAV	800 0-8	DOCTORS THESIS	900		ARR			
308	SLAV	930 1-3	INDEPENDENT STUDY	900		ARR			
308	SLAV	950 1-3	INDEPENDENT STUDY	900		ARR			
Philosophy									
NOTE. FOR EXPOSITORY WRITING COURSE IN HUMANITIES SEE A & S LISTING 101 SEC 002.									
NOTE. STUDENTS WHO ARE FULFILLING A SECOND YEAR HUMANITIES REQUIREMENT BY TAKING AN UPPER-DIVISION PHILOSOPHY COURSE MUST HAVE TAKEN ONE OF THE FIRST YEAR COURSE COMBINATIONS MENTIONED IN THE COLLEGE LIST.									
NOTE. NO PREREQ UNLESS SPECIFIED FOR 100, 200 AND 300 LEVEL COURSES.									
268	PHIL	100 030	INTRO TO PHILOSOPHY	010	1300-1350	M W	HLMS 252	JA VISVAOER	
NOTE. STUDENTS ENROLLING IN SECTION 010 MUST ALSO REGISTER FOR ONE OF THE FOLLOWING RECITATION SECTIONS									
			REC-INTRO TO PHILOSOPH	R011	0930-1020	TH	HLMS 177		
				R012	1400-1450	TH	HLMS 177		
				R013	1200-1250	F	HLMS 177		
				R014	1100-1150	F	HLMS 177		
			INTRO TO PHILOSOPHY	020	0800-0850	M W F	HLMS 147	S LEEDS	
				030	1100-1150	M W F	HLMS 263	PJ MILLER	
				040	0900-0950	M W F	HLMS 245		
268	PHIL	102 030	ETHICS	001	1000-1050	M W F	HLMS 229	JP FRANK	
				002	1100-1215	T TH	HLMS 247	GH STAHL	
				003	1200-1250	M W F	HLMS 247	JP FRANK	
268	PHIL	103 030	WAYS OF KNOWING	001	0900-0950	M W F	HLMS 247	EJ MACHLE	
				002	0930-1045	T TH	HLMS 255	JO NELSON	
268	PHIL	104 030	PHILOSOPHY & SOCIETY	001	1000-1050	M W F	HLMS 255	EJ MACHLE	
				002	1230-1345	T TH	HLMS 247	CL CROME	
				003	1400-1515	T TH	HLMS 263	FW WILLIAMS	
268	PHIL	105 030	PHIL AND RELIGION	001	1200-1250	M W F	HLMS 255	EL MILLER	
				002	1400-1515	T TH	HLMS 255	CL CROME	
268	PHIL	106 030	PHIL AND THE SCIENCES	001	1300-1350	M W F	HLMS 247	HE SMOKLER	
				002	0930-1045	T TH	HLMS 263	J FISHER	
				003	1230-1345	T TH	HLMS 147	JP KIMBLE	
				004	1400-1515	T TH	HLMS 147	JP KIMBLE	
268	PHIL	110 030	PHIL THRU LITERATURE	001	1100-1150	M W F	HLMS 147	P KENEVAN	
268	PHIL	112 030	INTRODUCTORY LOGIC	001	0800-0850	M W F	HLMS 255	DL PERRY	
				002	0900-0950	M W F	HLMS 263	DL PERRY	
				003	1000-1050	M W F	HLMS 247	JL MARTIN	
				004	1100-1150	M W F	HLMS 255	DL PERRY	
				005	1300-1350	M W F	HLMS 255	DC STEINMAN	
				006	1400-1450	M W F	HLMS 147	HLMS 147	
				007	0800-0915	T TH	HLMS 147	B LANG	
				008	0930-1045	T TH	HLMS 147	B LANG	
268	PHIL	180 030	GREAT PHIL IDEAS	001	0930-1045	T TH	HLMS 229	WD WEIR	
268	PHIL	209 030	PHILOSOPHY AND PSY	001	1400-1515	T TH	HLMS 247	HE BARNES	
268	PHIL	217 030	THEORIES OF KNOWLEDGE	001	1230-1345	T TH	HLMS 263	JO NELSON	
268	PHIL	220 030	CLAS SOCIAL THEORIES	001	0900-0950	M W F	HLMS 255	J CARNES	
268	PHIL	244 030	SYMBOLIC LOGIC	001	1100-1150	M W F	HLMS 229	W MORRISTON	
NOTE. PREREQ FOR 300 LEVEL COURSES - 6 HRS OF PHIL CR INSTR CONSENT UNLESS OTHERWISE SPECIFIED									
268	PHIL	300 030	HIST OF PHIL-ANCIENT	NO PREREQUISITES					
				001	0900-0950	M W F	HLMS 229	WJ PRIOR	
				002	1300-1350	M W F	HLMS 263	PJ MILLER	
				003	1400-1515	T TH	HLMS 229	B LANG	
268	PHIL	310 030	CHINESE PHILOSOPHY	001	1200-1250	M W F	HLMS 147	JA VISVADER	
268	PHIL	316 030	ETHICAL ISSUES IN MED	PREREQ UPPER DIVISION STANDING					
				001	0930-1045	T TH	HLMS 285	GH STAHL	
268	PHIL	335 030	METAPHYS & EPISTEMOLGY	001	1300-1350	M W F	HLMS 147	W MORRISTON	
268	PHIL	341 030	HISTORY OF SCIENCE	ANCIENTS TO COPERNICUS SAME AS N SC 301					
				001	1100-1150	M W F	BPSY E113	HE SMOKLER A SAYVETZ	
268	PHIL	370 030	AESTHETIC THEORY	PREREQ 3 HRS OF PHILOSOPHY					
				001	1230-1345	T TH	HLMS 255	J FISHER	
268	PHIL	392 030	TPCS-HIST/PHIL PHYSICS	SAME AS PHYSICS 305					
				001	0930-1045	T TH	DPPA 47	AD FRANKLIN	
NOTE. PREREQ FOR 400 LEVEL COURSES - 9 HRS OF PHIL OR INSTR CONSENT UNLESS OTHERWISE SPECIFIED									
268	PHIL	403 030	19TH CENTURY PHIL	001	1400-1450	M W F	HLMS 247	JP FRANK	
268	PHIL	404 030	20TH CENTURY PHIL	001	0900-0950	M W F	HLMS 147	S LEEDS	
268	PHIL	407 030	EXISTENTIALIST PHIL	001	1000-1050	M W F	HLMS 147	P KENEVAN	
268	PHIL	409 030	PHIL & PSYCH THECRY	PREREQ ANY COMBINATION OF 9 HRS IN PHIL OR PSY SAME AS PHIL 509					
				001	0930-1045	T TH	HLMS 247	FW WILLIAMS	
268	PHIL	446 030	HUMAN NATURE & ENVIRON	SAME AS ENVD 412					
				001	1500-1750	M	HLMS 141	JB JUHASZ	
268	PHIL	460 010	THEOLOGY FORUM SEMINAR	PREREQ UPPER DIVISION STANDING					
				001	1500-1630	W	HLMS 196	EL MILLER	
268	PHIL	473 030	PHILOSOPHY AND LIT	SAME AS ENGL 440, C LT 484/584					
				001	1300-1350	M W F	HLMS 229	P KENEVAN	
268	PHIL	491 030	NIETZSCHE	001	1100-1150	M W F	HLMS 196	R ROGERS	
NOTE. PREREQ FOR 500 LEVEL COURSES-12 HRS OF PHIL OR INSTR CONSENT UNLESS OTHERWISE SPECIFIED									
268	PHIL	509 030	PHIL & PSYCH THECRY	PREREQ ANY COMBINATION OF 9 HRS PHIL OR PSY SAME AS PHIL 409					
				001	0930-1045	T TH	HLMS 247	FW WILLIAMS	
268	PHIL	510 030	TOPICS/HISTORY OF PHIL	DESCARTES, BERKELEY, LOCKE					
				001					

DEPT NO.	DEPT	CRS NO.	CR	TITLE OF COURSE	SEC	TIME	DAYS	BLDG ROOM	INSTRUCTOR
268	PHIL	534	030	EPISTEMOLOGY	001	1000-1050	M W F	HLMS 177	HE SMOKLER
268	PHIL	538	030	METAPHYSICS	001	1900-2130	M	HLMS 177	R ROGERS
268	PHIL	580	030	PLATO					
				SAME AS CLAS 580					
					001	1230-1345	M W	HLMS 177	WJ PRIOR
268	PHIL	584	030	SPINOZA	001	1100-1215	T TH	HLMS 177	D HAWKINS
268	PHIL	591	030	ST THOMAS AQUINAS	001	1530-1645	M W	HLMS 177	PJ MILLER
				NOTE. FOR ALL 900 SECTIONS SECURE A DEPARTMENTAL APPROVAL FORM IN HELLEN'S 169.					
268	PHIL	598	030	SPECIAL TOPICS IN PHIL	900		ARR		
268	PHIL	690	1-6	MASTERS RESEARCH	701		ARR		
268	PHIL	700	0-6	MASTERS THESIS	900		ARR		
268	PHIL	800	0-8	DOCTORS THESIS	900		ARR		
268	PHIL	940	1-3	INDEPENDENT STUDY					
				UNDERGRADUATE LEVEL					
					900		ARR		
268	PHIL	950	1-3	INDEPENDENT STUDY					
				GRADUATE LEVEL					
					900		ARR		
268	PHIL	999	000	CANDIDATE FOR DEGREE	900		ARR		

Physical Education and Recreation

NOTE. FOR EXPOSITORY WRITING IN SOC SCIENCES SEE A 5 102.

I. PHYSICAL EDUCATION ACTIVITIES FOR MEN AND WOMEN

LEVELS OF SKILL DESIGNATION ARE
 BEGINNING--LITTLE OR NO EXPERIENCE
 INTERMEDIATE--CONSIDERABLE EXPERIENCE--STUDENTS TO BE TESTED
 ADVANCED--EXTENSIVE EXPERIENCE--STUDENTS TO BE TESTED
 ALL CLASSES ARE FOR BOTH MEN AND WOMEN.

STUDENTS WITH MEDICAL LIMITATIONS REGISTER FOR P E 149--RESTRICTED EXERCISES. THEY MUST CONSULT WITH DR HALL, RM 102, CLARE SMALL GYM--ADD AT THE END OF THE FIRST WEEK OF CLASSES.

A STUDENT MAY ELECT TO APPLY CREDIT HOURS IN PHYSICAL EDUCATION ACTIVITY TOWARD THE BA OR BFA DEGREES. STUDENTS IN ALL SCHOOLS AND COLLEGES OF THE UNIVERSITY MAY REGISTER NC FOR ACTIVITY COURSES OF THEIR CHOICE.

NOTE THAT SOME COURSES CARRY ONE HOUR CREDIT FOR THE ENTIRE SEMESTER, SOME ONE HOUR CREDIT FOR HALF THE SEMESTER, AND SOME ARE OFFERED FOR THE ENTIRE SEMESTER FOR TWO HOURS CREDIT.

STUDENTS REGISTERED IN P.E. ACTIVITY CLASSES MUST ATTEND CLASS OR NOTIFY THE INSTRUCTOR OF THEIR INTENT TO DO SO BY THE END OF THE FIRST WEEK OF CLASS IN ORDER TO ASSURE THEIR REGISTRATION. FAILURE TO COMPLY WITH THE ABOVE WILL RESULT IN EXCLUSION FROM THE STUDENT'S DESIRED ACTIVITY SECTION. CREDIT IS NOT GIVEN FOR VARSITY SPORTS.

269	P E	107	010	BEGINNING BADMINTON	001	1000-1050	M W	CGYM 206	
					002	1100-1150	M W	CGYM 206	
269	P E	113	020	CONDITIONING	001	0800-0850	M W F	FLDH E012	
					002	0900-0950	M W F	FLDH E012	
					003	0900-0950	M W F	FLDH 70	
					004	1000-1050	M W F	FLDH E012	
					005	1000-1050	M W F	FLDH 70	
					006	1100-1150	M W F	FLDH E012	
					007	1100-1150	M W F	FLDH 70	
					008	1300-1350	M W F	FLDH E012	
					009	1300-1350	M W F	FLDH 70	
					010	1400-1450	M W F	FLDH E012	
					011	0800-0915	T TH	FLDH E012	
					012	0800-0915	T TH	FLDH 70	
					013	0930-1045	T TH	FLDH E012	
					014	0930-1045	T TH	FLDH 70	
					015	1100-1215	T TH	FLDH E012	
					016	1100-1215	T TH	FLDH 70	
					017	1230-1345	T TH	FLDH 70	
					018	1300-1415	T TH	FLDH E012	
					019	1400-1515	T TH	FLDH 70	
269	P E	114	010	BEGINNING FENCING	001	1000-1050	M W	FLDH 70	
					002	1100-1150	M W	FLDH 70	
					003	1000-1050	T TH	FLDH 70	
					004	1100-1150	T TH	FLDH 70	
269	P E	117	010	BEGINNING GOLF					
				STUDENT MUST FURNISH TRANSP TO GOLF DRIVE RANGE-E CAMPUS					
					001	1230-1330	M W	STAD 173	
					002	1230-1330	T TH	STAD 173	
269	P E	119	010	BEGINNING GYMNASTICS	001	0900-0950	M W	REC GYM	
					002	0900-0950	T TH	REC GYM	
269	P E	120	010	INTERMED GYMNASTICS	001	1000-1050	T TH	REC GYM	
				NOTE. DANCE CLASSES 133-142 MAY BE TAKEN FOR P E CREDIT. SEE DEPT-THEATRE & DANCE.					
269	P E	147	010	RACQUETBALL	001	0800-0850	M W	REC CRTS	
					002	0900-0950	M W	REC CRTS	
					003	1000-1050	M W	REC CRTS	
					004	0800-0930	M W F	REC CRTS	
					005	0930-1100	F	REC CRTS	
					006	0800-0850	T TH	REC CRTS	
					007	0900-0950	T TH	REC CRTS	
					008	1000-1050	T TH	REC CRTS	
269	P E	149	010	RESTRICTED EXERCISES	001		ARR		
				NOTE. ALL STUDENTS SHOULD CONSULT DR HALL, SGYM 102.					
269	P E	168	010	BEGINNING SOCCER					
				MEETS 1 HR-15 MIN					
					001	0930-1045	M W	F H 70	
					002	1100-1215	M W	F H 70	
					003	1100-1215	T TH	F H 70	
269	P E	172	010	BEGINNING SWIMMING	001	1000-1050	M W	SGYM 14	
					002	1400-1450	M W	SGYM 14	
269	P E	173	010	INTERMED SWIMMING	001	1100-1150	M W	CGYM 209	
					002	1400-1450	M W	CGYM 209	
269	P E	176	020	ADV LIFE SAVING					
				PREREQ SWIMMER LEVEL SKILLS MEETS 1 HR 15 MIN					
					001	0930-1045	T TH	SGYM 14	
					002	1100-1215	T TH	CGYM 209	
					003	1400-1515	T TH	SGYM 14	
269	P E	177	020	WATER SAFETY INSTRUCTR					
				PREREQ ADV LIFE SAVING LABS TO BE ARR					
					001	1100-1215	T TH	SGYM 14	
					002	1230-1345	T TH	SGYM 14	
269	P E	183	010	BEGINNING TENNIS 1					
				ALL TENNIS CLASSES MEET CGYM 111 FOR FIRST TWO CLASS PERIODS					
					001	0900-0950	M W F	P E CRTS	
				STUDENT MUST FURNISH OWN RACKET AND ONE CAN OF 3 BALLS					
					002	1000-1050	M W F	P E CRTS	
					003	1300-1350	M W F	P E CRTS	
					004	1100-1215	T TH	P E CRTS	
269	P E	184	010	LOW INTERMED TENNIS 2					
				ALL TENNIS CLASSES MEET CGYM 111 FOR FIRST TWO CLASS PERIODS					
					001	1100-1150	M W F	P E CRTS	
				STUDENT MUST FURNISH OWN RACKET AND ONE CAN OF 3 BALLS					
					002	1300-1350	M W F	KITT CRTS	
					003	0800-0915	T TH	P E CRTS	
					004	0930-1045	T TH	P E CRTS	
					005	1100-1215	T TH	KITT CRTS	

DEPT NO.	DEPT	CRS NO.	CR	TITLE OF COURSE	SEC	TIME	DAYS	BLDG ROOM	INSTRUCTOR
269	P E	185	010	HIGH INTERMED TENNIS 3					
				ALL CLASSES MEET CGYM 111 FOR FIRST TWO CLASS PERIODS					
					001	0930-1045	T TH	KITT CRTS	
				STUDENTS MUST FURNISH OWN RACKET AND ONE CAN OF 3 BALLS					
					002	1400-1515	T TH	KITT CRTS	
269	P E	187	010	BEGIN POWER VOLLEYBALL	001	0900-0950	T TH	CGYM 206	
					002	1000-1050	T TH	CGYM 206	
					003	1100-1150	T TH	CGYM 206	
269	P E	197	010	REC DANCE FORMS	001	1600-1650	M W	SGYM 111	M MOBLEY
				II. UNDERGRADUATE P E MAJOR COURSES					
				NOTE. STUDENTS INTENDING TO MAJOR IN P E MUST SEE A FACULTY ADVISER IN THE DEPARTMENT AS SOON AS POSSIBLE IN THE FRESHMAN YEAR. FOR STUDENTS INTENDING TO TEACH, A DOUBLE MAJOR IS RECOMMENDED. FOR DETAILS OF MAJOR REQUIREMENTS SEE COLLEGE OF ARTS & SCIENCES BULLETIN.					
				NOTE. 10 HOURS OF PROFESSIONAL ACTIVITIES ARE REQUIRED TO INCLUDE AT LEAST 4 INDIVIDUAL/DUAL SPORTS AND AT LEAST 4 TEAM SPORTS. NOT MORE THAN 2 ACTIVITY COURSES AT THE 100 LEVEL MAY BE COUNTED IN THE 10 HOUR TOTAL.					
				ALL FRESHMEN AND NEW TRANSFER P E MAJORS MUST ENROLL IN P E 290. SOPHOMORES SHOULD ENROLL IN P E 350, 354. JUNIORS SHOULD ENROLL IN P E 454, 466, 372, 380.					
269	P E	199	000	INTRO TO PHYS THERAPY	001	1700-1820	T	HALE 103	JW HALL
269	P E	213	030	ORG OF SPORTS PROG					
				SAME AS REC 213 2 HOUR LAB TO BE ARR					
					001	0900-0950	M W F	SGYM 301	RE BIBLER
269	P E	225	020	ADVANCED FIRST AID					
				ENROLLMENT LIMITED TO MAJORS ONLY					
					001	1515-1715	M W	SGYM 104	JM HAMILTON
269	P E	235	010	COND & DEVEL MOVMT					
				MAJORS ONLY					
					001	1200-1250	M W F	SGYM 203	
				SECOND 7 WEEKS - COED STARTS WED, OCT 31					
269	P E	238	010	GYMNASTICS					
				MAJORS ONLY					
					001	0800-0850	T TH	REC GYM	D WARDELL
269	P E	240	010	REC SPORTS					
				MAJORS ONLY					
					001	0800-0850	M W F	SGYM 301	MJ LADM
269	P E	242	010	TRACK & FIELD					
				MAJORS ONLY					
					001	1230-1345	T TH	SGYM 301	D BRITTEN
				SECOND 7 WEEKS STARTS WED OCT 31					
269	P E	263	010	FIELD HOCKEY	001	1230-1345	T TH	SGYM 301	
				FIRST 7 WEEKS					
269	P E	264	010	FLAG FTBL/SPOAWAY					
				MAJORS ONLY					
					001	1200-1250	M W F	F H 70	
				FIRST 7 WEEKS					
269	P E	269	040	APPLIED ANAT & PHYSIOL					
				PREREQ BIOL 101-102					
					001	0800-0915	T TH	STAD 140	FW BIERHAU
				LAB FOR APPL ANAT/PHYS	L010	0930-1030	T	STAD 140	
					L011	1030-1130	T	STAD 140	
					L012	0930-1030	TH	STAD	

DEPT NO.	DEPT	CRS NO.	CR	TITLE OF COURSE	SEC	TIME	DAYS	BLDG ROOM	INSTRUCTOR
269	P E	502	030	LEGAL ASPCT PE, REC, ATH	001	1900-2130	T	SGYM 301	FW BIERHAUS
269	P E	514	030	CURRENT TRENDS IN TCH	001	1900-2040	TH	SGYM 301	JS FOWLER
269	P E	530	020	PROBS IN REC ADMIN	001	1300-1350	M W	SGYM 302	W APPENZELLER
269	P E	566	030	HUMAN PERF LAB TECH	001	1900-2130	TH	CGYM 202	KE SPARKS
269	P E	572	030	ADV MOTOR LEARNING	001	1530-1645	T TH	SGYM 104	JB SHEA
269	P E	620	030	ADMIN OF PE	001	1900-2130	W	SGYM 104	FR MURPHY
269	P E	634	020	JOINT SCHCL CCM REC	001	1400-1450	M W	SGYM 104	PT LONG
269	P E	660	030	PHYSIOLOGICAL BASIS	001	1700-1815	T TH	CGYM 202	E HAYMES
269	P E	685	030	INTERPRETATION OF PE	001	1300-1350	T TH	SGYM 302	WA ROBICHAUX
269	P E	688	030	PHIL BASIS OF PE & REC	001	1700-1815	M W	SGYM 302	C EDMONDSON
269	P E	690	030	METH RESEARCH P E	001	0800-0850	M W F	SGYM 104	DP MOOD
NOTE. FOR ALL 900 SECTIONS SECURE A DEPARTMENTAL APPROVAL FORM.									
269	P E	699	1-3	RESEARCH PROJECT	900		ARR		
269	P E	700	4-6	MASTERS THESIS	900		ARR		
269	P E	920	1-3	ELECTIVE ACTIVITY	900		ARR		
269	P E	930	1-3	INDEPENDENT STUDY	900		ARR		
269	P E	940	1-3	INDEPENDENT STUDY	900		ARR		
269	P E	950	1-3	INDEPENDENT STUDY	900		ARR		
269	P E	999	000	CANDIDATE FOR DEGREE	900		ARR		

IV. RECREATION UNDERGRAD MAJOR COURSES

276	REC	201	030	HIST & PHIL OF REC	001	0800-0915	T TH	HLMS 199	PT LONG
276	REC	213	030	ORG OF SPORTS PRG					
SAME AS PE 213 2 HOUR LAB TO BE ARR									
		001	0900-0950	M W F	SGYM 301				RE BIBLER
	C	310	030	INTRO TO COMMUNITY REC	001	0800-0850	M W F	KTCH 234	
	C	330	030	INTRO-THERAPEUTIC REC	001	1400-1515	T TH	STAD 140	
		340	030	INTRO COMMERCIAL REC	001	1400-1630	M	KTCH 234	
		401	030	PROGRAM PLANNING					
JUNIOR AND SENIOR ONLY									
		001	1100-1215	T TH	KTCH 234				
276	REC	405	030	ORG & EVAL REC					
JUNIOR AND SENIOR ONLY									
		001	0930-1045	T TH	SGYM 104				
FIRST MEETING FOR ALL FIELDWORK COURSES 1500 SEPT 10 SGYM 104.									
	C	417	1-3	FIELD WORK-COMMUN REC	701		ARR		
	REC	418	080	INTERN-COMMUNITY REC					
PREREQ DEPT CONSENT									
		001					ARR		
276	REC	427	1-3	FIELD WORK-OUTDOOR REC	701		ARR		
276	REC	428	080	INTERN-OUTDOOR REC					
PREREQ DEPT CONSENT									
		001					ARR		
276	REC	437	1-3	FIELD WORK-THERAPY REC	701		ARR		
276	REC	438	080	INTERN-THERAPY REC					
PREREQ DEPT CONSENT									
		001					ARR		
276	REC	440	030	FINANCIAL MGMT FOR REC					
JUNIOR AND SENIOR ONLY									
		001	1100-1150	M W F	STAD 140				
276	REC	447	1-3	FIELD WORK-COMMERC REC	701		ARR		
276	REC	448	080	INTERN-COMMERCIAL REC					
PREREQ DEPT CONSENT									
		001					ARR		
	REC	941	1-3	INDEP ST-COMMUNITY REC	900		ARR		
276	REC	942	1-3	INDEP ST-OUTDOOR REC	900		ARR		
276	REC	943	1-3	INDEP ST-THERAPY REC	900		ARR		
276	REC	944	1-3	INDEP ST-COMMERC REC	900		ARR		
NOTE. STUDENT MUST OBTAIN DEPT APPROVAL FORM FOR ALL INDEPENDENT STUDIES									

Physical Science

NOTE. SEE DEPARTMENT OF INTEGRATED STUDIES.

Physics and Astrophysics

NOTE. FOR EXPOSITORY WRITING COURSE IN NATURAL SCIENCE SEE A S 103 SEC 001.

278	PHYS	101	030	PHYS SCI-NON-SCIENTIST					
SAME AS PH S 101									
		001	1000-1050	T TH	DPPA G020				BE KLANK
		L002	1200-1350	M	KTCH 307				
		L003	1500-1650	T	KTCH 307				
		L004	1500-1650	TH	KTCH 307				
		L005	1200-1350	F	KTCH 307				
278	PHYS	111	040	GENERAL PHYSICS					
COREQ A MATH 135 OR MATH 130									
		001	1000-1050	M W F	DPPA G030				RJ PETERSON
		002	1200-1250	M W F	DPPA G030				ES ROST
		003	1400-1450	M W F	DPPA G030				ES ROST
		R004	0800-0850	T TH	DPPA 41				
		R005	0800-0850	T TH	DP G 21				
		R006	0800-0850	T TH	DPPA G116				
		R007	0900-0950	T TH	DPPA G025				
		R008	0900-0950	T TH	DP G 21				
		R009	0900-0950	T TH	DPPA G027				
		R010	0900-0950	T TH	DP G 41				
		R011	1000-1050	T TH	DP G 21				
		R012	1000-1050	T TH	DPPA G027				
		R013	1000-1050	T TH	DP G 41				
		R014	1100-1150	T TH	DPPA G131				
		R015	1100-1150	T TH	DPPA G027				
		R016	1100-1150	T TH	DP G 41				
		R017	1100-1150	T TH	DPPA G035				
		R018	1200-1250	T TH	DPPA G025				
		R019	1200-1250	T TH	DP G 21				
		R020	1200-1250	T TH	DP G 41				
		R021	1300-1350	T TH	DPPA G131				
		R022	1300-1350	T TH	DP G 21				
		R023	1300-1350	T TH	DPPA G027				
		R024	1300-1350	T TH	DPPA 41				
		R025	1400-1450	T TH	DPPA G131				
		R026	1400-1450	T TH	DP G 21				
		R027	1500-1550	T TH	DPPA G025				
		R028	1500-1550	T TH	DP G 21				
		R029	1500-1550	T TH	DPPA G027				
		R030	1500-1550	T TH	DP G 41				
NOTE. EXAMS FOR LECTURE SECTIONS 1,2,3 WILL BE 7:30 PM WED SEPT 26, OCT 24, NOV 28.									
278	PHYS	112	040	GENERAL PHYSICS					
PREREQ PHYS 111 COREQ PHYS 114 PLUS MATH 230 OR A M 136 STUDENT MUST REGISTER FOR LECTURE AND A RECITATION									
		001	0900-0950	M W F	DPPA G030				SC MILLER
		002	1100-1150	M W	DPPA G030				SC MILLER
		R003	0800-0850	T TH	DPPA G027				
		REC-GENERAL PHYSICS							

DEPT NO.	DEPT	CRS NO.	CR	TITLE OF COURSE	SEC	TIME	DAYS	BLDG ROOM	INSTRUCTOR
		R004	0900-0950	T TH	DPPA G116				
		R005	0900-0950	T TH	DPPA G131				
		R006	1000-1050	T TH	DPPA G116				
		R007	1000-1050	T TH	DPPA G131				
		R008	1100-1150	T TH	DPPA G116				
		R009	1100-1150	T TH	DPPA G025				
		R010	1200-1250	T TH	DPPA G035				
		R011	1300-1350	T TH	DPPA G116				
		R012	1300-1350	T TH	DPPA G025				
		R013	1400-1450	T TH	DPPA G116				
		R014	1400-1450	T TH	DPPA G025				
		R015	1500-1550	T TH	DPPA G035				
NOTE. EXAMS AT 7:30 PM, TUE, SEPT 25, OCT 23 & NOV 20.									
OPTIONAL PROBLEM SESSIONS WILL BE HELD FRIDAY 0900-0950, 1100-1150 AFTER COMPLETION OF PHYS 114 LECTURES									
278	PHYS	114	010	EXPERIMENTAL PHYSICS					
PREREQ PHYS 111 COREQ PHYS 112 STUDENTS IN ALL LAB SECTIONS MUST ATTEND THE WEEKLY LECTURE ON FRIDAYS									
		001	0900-0950	F	DPPA G030				JF SCOTT
		002	1100-1150	F	DPPA G030				JF SCOTT
		L003	0800-0950	T	DP G 60				
		L004	0800-0950	W	DP G 60				
		L005	0800-0950	TH	DP G 60				
		L006	1000-1150	M	DP G 60				
		L007	1000-1150	T	DP G 60				
		L008	1000-1150	W	DP G 60				
		L009	1000-1150	TH	DP G 60				
		L010	1000-1150	F	DP G 60				
		L011	1300-1450	M	DP G 60				
		L012	1300-1450	T	DP G 60				
		L013	1300-1450	W	DP G 60				
		L014	1300-1450	TH	DP G 60				
		L015	1300-1450	F	DP G 60				
		L016	1500-1650	M	DP G 60				
		L017	1500-1650	T	DP G 60				
		L018	1500-1650	TH	DP G 60				
		L019	1500-1650	F	DP G 60				
278	PHYS	207	030	PHYS & PROBS-SOCIETY	001	1400-1450	M W F	DPPA G125	JJ KRAUSHAAR
278	PHYS	213	030	GENERAL PHYSICS					
PREREQ PHYS 112, 114 COREQ MATH 240 OR A MATH 231 STUDENT MUST REQUEST LECTURE AND A RECITATION									
		001	1300-1350	M W	DPPA G030				CK IODINGS
		R002	0800-0850	T	DPPA G035				
		R003	0900-0950	T	DPPA G035				
		R004	1000-1050	T	DPPA G035				
		R005	1100-1150	T	DP G 47				
		R006	1200-1250	T	DP G 47				
		R007	1200-1250	T	DPPA G116				
		R008	1300-1350	T	DP G 47				
		R009	1400-1450	T	DPPA G035				
		R010	1400-1450	T	DP G 41				
		R011	1400-1450	T	DPPA G027				
NOTE. EXAMS AT 7:30 PM TUESDAYS, OCT 2, OCT 30, NOV 27									
278	PHYS	214							

DEPT NO.	DEPT	CRS NO.	CR	TITLE OF COURSE	SEC	TIME	DAYS	BLDG ROOM	INSTRUCTOR
278	PHYS	491	030	ATOMIC & NUCLEAR PHYS					
									PREREQ PHYS 322 & 332
					001	1100-1150	M W F	DP G 41	U NAUENBERG
278	PHYS	495	020	SENIOR LABORATORY					
									COREQ PHYS 491
					001	1300-1350	T	DPPA G230	N CLARK
					L002	0900-1150	T	DPPA G230	
					L003	1400-1650	T	DPPA G230	
					L004	1400-1650	TH	DPPA G230	
					L005	0900-1150	TH	DPPA G230	
278	PHYS	503	030	INTERMED MATH PHYS 1					
									PREREQ MATH 431, 432
									SAME AS MATH 553
					001	1500-1550	M W F	ECCR 0-01	AB RAMSAY
278	PHYS	516	030	INTERMED PLASMA PHYS					
					001	1100-1215	T TH	DPPA G039	RA STERN
278	PHYS	596	020	MODERN PHYSICS LAB					
					001	1300-1350	T	DPPA G230	N CLARK
278	PHYS	602	020	DESIGN & ANALY EXPERMT					
					001		ARR		
278	PHYS	603	030	ADVANCED MATH PHYS 1					
									PREREQ ADV CALCULUS AND ONE SEMESTER
									COMPLEX VARIABLES OR INSTR CONSENT
									SAME AS MATH 653
					001	0900-0950	M W F	DPPA G116	W WYSS
278	PHYS	605	030	ADV MATHMATICL PHYSICS					
									PREREQ MATH 653
									SAME AS MATH 655
					001	1300-1350	M W F	ECCR 0-01	DW STRUCK
278	PHYS	621	030	THEORETICAL MECHANICS					
					001	1000-1050	M W F	DPPA G131	WE BRITTON
278	PHYS	625	030	QUANTUM MECHANICS 1					
					001	1100-1150	M W F	DP G 47	JR TAYLOR
278	PHYS	627	030	ADV QUANTUM MECHANICS					
					001	1100-1150	M W F	DPPA G027	KT MAHANTHAPPA
278	PHYS	631	030	ELECTROMAGNETIC THRY 1					
					001	0800-0850	M W F	DP G 47	PD KUNZ
278	PHYS	644	030	STAT MECHANICS 1					
					001	1400-1450	M W F	DPPA G116	N ASHBY
278	PHYS	692	030	THRY ELEM PARTICLES					
					001	0900-0950	M W F	DPPA G035	AO BARUT
278	PHYS	695	1-3	SPECIAL TOPICS					
					701		ARR		
					702		ARR		
					703		ARR		
					704		ARR		

NOTE. FOR ALL 900 SECTIONS SECURE A DEPARTMENTAL APPROVAL FORM.

278	PHYS	700	0-6	MASTERS THESIS	900		ARR		
278	PHYS	800	0-8	DOCTORS THESIS	900		ARR		
278	PHYS	950	1-3	INDEPENDENT STUDY	900		ARR		
278	PHYS	999	000	CANDIDATE FOR DEGREE	900		ARR		

Political Science

NOTE. FOR ALL COURSES NUMBERED 300 AND ABOVE, THE PREREQ UNLESS OTHERWISE INDICATED IS AS FOLLOWS: EITHER 100-110 OR 101-102 OR INSTR CONSENT.

NOTE. MAJORS IN P SC ARE REQUIRED TO COMPLETE A MINIMUM OF 36 SEM HOURS IN DEPT OF P SC INCLUDING P SC 100-101-102, AND P SC 440 & 441. MAJORS ARE ALSO REQUIRED TO COMPLETE AT LEAST ONE UPPER DIVISION COURSE IN EACH OF THE PRIMARY FIELDS OF POLITICAL SCIENCE AS STIPULATED IN THE BULLETIN OF THE COLLEGE OF ARTS AND SCIENCES.

280	P SC	100	030	INTRO TO POL SCIENCE					
									STUDENTS REGISTERING FOR SEC 040 MUST ALSO REGISTER FOR A RECITATION SECTION.
					010	0800-0850	M W F	EDUC 220	
					020	0800-0915	T TH	F A N141	
					030	0930-1045	T TH	EDUC 220	PK JENSEN
					040	1000-1050	M W F	EDUC 220	RV STOVER
				REC-INTRO TO POL SCI	R041	1000-1050	F	KTCH 116	
					R042	1200-1250	M	KTCH 206	
					R043	0800-0850	T	KTCH 117	
					R044	1500-1550	M	KTCH 235	
					R045	1000-1050	F	HUNT 208	
					R046	1300-1350	TH	KTCH 117	
					R047	1200-1250	M	KTCH 301	
					R048	0800-0850	W	KTCH 235	
				INTRO TO POL SCIENCE	050	1100-1215	T TH	ARMR 206	
					060	1200-1250	M W F	EDUC 220	
					070	1230-1345	T TH	F A N141	
					080	1400-1450	M W F	EDUC 220	
					090	1400-1515	T TH	F A N141	
280	P SC	101	030	AMERICAN GOVERNMENT 1					
									NO CREDIT GIVEN P SC 101 IF STUDENT HAS CREDIT IN P SC 110
					001	0900-0950	M W F	KTCH 235	CW MARTIN
					002	1400-1515	T TH	KTCH 235	
280	P SC	110	030	AMER POLITICAL SYSTEM					
									STUDENTS REGISTERING FOR SEC 020 MUST ALSO REGISTER FOR A RECITATION SECTION.
									NO CREDIT GIVEN FOR P SC 110 IS STUDENT HAS CREDIT IN P SC 101 AND/OR 102.
					010	0800-0850	M W F	F A N141	
					020	0800-0850	T TH	EDUC 220	ES GREENBERG
					R021	0900-0950	T	KTCH 116	
					R022	1200-1250	M	KTCH 116	
					R023	1300-1350	F	KTCH 116	
					R024	0800-0850	W	KTCH 116	
				AMER POLITICAL SYSTEM	030	1300-1350	M W F	F A N141	
					040	1400-1515	T TH	GEOL 121	
280	P SC	201	030	COMP POLITICS 1					
									STUDENTS REGISTERING FOR SEC 010 MUST ALSO REGISTER FOR A RECITATION SECTION.
									NO CREDIT GIVEN FOR P SC 201 IF STUDENT HAS CREDIT IN P SC 211 AND/OR 212.
					010	0900-0950	M W F	HLMS 199	W SAFRAN
					R011	0900-0950	F	KTCH 116	
					R012	0800-0850	F	KTCH 117	
					R013	1300-1350	T	KTCH 117	
					R014	1500-1550	M	KTCH 117	
				COMP POLITICS 1	020	1300-1350	M W F	HUNT 208	
280	P SC	202	030	COMP POLITICS 2					
					001	1100-1215	T TH	KTCH 235	JR SCARRITT
280	P SC	210	030	INTRO-PUB POLICY ANALY					
					001	1300-1350	M W F	KTCH 117	
280	P SC	211	030	GOVTS OF BRIT & FRANCE					
					001	1000-1050	M W F	HLMS 199	EJ ROZEK
280	P SC	270	030	INTERNATIONAL VICLENCE					
									SAME AS C PS 270
					001	1530-1645	T TH	OPPA G030	FA BEER
280	P SC	300	030	VARIETIES POL ANALYSIS					
					001	1400-1515	T TH	HUNT 208	MI MIDLARSKY
280	P SC	402	030	LEGISLATURES/LEGIS					
					001	1100-1215	T TH	BUS 249	JC BUECHNER
280	P SC	403	030	POL PARTIES/PRESS GRPS					
					001	1000-1050	M W F	KTCH 235	CW MARTIN
280	P SC	404	030	ADVANCED AMERICAN GOVT					
					001	0930-1045	T TH	KTCH 117	CL MC BRIDE
280	P SC	407	030	URBAN POLITICS					
					001	1100-1215	T TH	HUNT 208	E PATTERSON
280	P SC	410	030	ADV COM POL-W EUROPE					
					001	1100-1150	M W F	KTCH 117	W SAFRAN
280	P SC	412	030	CANADIAN POL SYS					
					001	1200-1250	M W F	KTCH 117	
280	P SC	413	030	LATIN AMER POL SYST					
					001	1400-1450	M W F	KTCH 117	JS FITCH
280	P SC	416	030	POL SYS-CHINA,JAP,KORE					
					001	1230-1345	T TH	KTCH 235	LW BEER
280	P SC	417	030	EAST EUROPE COMMUNISM					
					001	1100-1150	M W F	HLMS 199	EJ ROZEK
280	P SC	419	030	POL SYS-SUBSAHARAN AFR					
					001	1400-1515	T TH	CHEM 23	JR SCARRITT
280	P SC	421	030	INTERNATL RELATIONS					
					001	1230-1345	T TH	HUNT 208	MI MIDLARSKY
280	P SC	423	030	AMER FOREIGN POLICY					
					001	1230-1345	T TH	CHEM 140	WA SKURNIK
280	P SC	425	030	INTERNATL ORGANIZATION					
					001	1100-1215	T TH	HLMS 201	GA CODDING

DEPT NO.	DEPT	CRS NO.	CR	TITLE OF COURSE	SEC	TIME	DAYS	BLDG ROOM	INSTRUCTOR
280	P SC	429	030	ALTERN WORLD FUTURES					
									SAME AS CPS 429
					001	1600-1715	M W	KTCH 235	FA BEER
280	P SC	432	030	PUBLIC ADMINISTRATION					
					001	0800-0915	T TH	DPPA G125	HF GOODNOW
280	P SC	437	030	PUB PRIOR-REV/PRGM EXP					
					001	1100-1150	M W F	KTCH 116	RD SLOAN
280	P SC	440	030	EARLY POL THOUGHT					
					001	1230-1345	T TH	DPPA G020	H MEWES
					002	1400-1515	T TH	KTCH 117	PK JENSEN
280	P SC	441	030	MODERN POL THOUGHT					
					001	0800-0915	T TH	KTCH 235	
280	P SC	446	030	ADMINISTRATIVE LAW					
					001	1300-1350	M W F	KTCH 235	RB WILSON
280	P SC	447	030	CONSTITUTIONAL LAW 1					
									CLOSED TO FRESHMAN AND SOPHOMORES
					001	1100-1150			

DEPT NO.	DEPT	CRS NO. CR	TITLE OF COURSE	SEC	TIME	DAYS	BLDG ROOM	INSTRUCTOR	
315	SOC	317 030	STATISTICS	001	1400-1515	T TH	KTCH 303	JJ WANDERER	
315	SOC	331 030	SOCIOLOGY OF LANGUAGE	001	0930-1045	T TH	HLMS 341	JR KJOLSETH	
315	SOC	337 030	POPULATION & SOCIETY	001	1200-1250	M W F	GUGG 205	ME GIMENEZ	
315	SOC	360 030	SOCIAL RELATICS	001	1400-1515	T TH	HLMS 211	GF RIVERA	
315	SOC	362 030	TRANSITIONAL SOCIETIES	SAME AS C PS 362					
315	SOC	371 030	LOGIC FOR SOC SCI 1	001	1530-1645	T TH	HLMS 211	PE WEHR	
315	SOC	377 030	EXPLOR IN MED SOC	001	1100-1215	T TH	HLMS 229	GF RIVERA	
315	SOC	384 030	ENVIRONMENT & BEHAVIOR	001	1300-1350	M W F	KTCH 234	WN MC PHEE	
315	SOC	402 030	SENIOR HONORS	REQUIRED OF SOC MAJORS WISHING TO GRADUATE WITH HONORS					
315	SOC	406 030	SEX ROLES DIFFERENCES	001	0930-1045	T TH	HLMS 211	JM NIELSEN	
315	SOC	420 060	EMPIRICAL INQ/FLD EXP	001	1000-1050	M W F	HUNT 203	TF MAYER	
315	SOC	426 030	URBAN SOCIOLOGY	001	1400-1450	M W F	GUGG 205	RK ENDO	
315	SOC	428 030	SOC OF FUTURE	001	1400-1515	T TH	KTCH 301	OJ BARTOS	
315	SOC	430 030	SOCIAL ORGANIZATION	001	1530-1645	T TH	HLMS 241	F TEMPLETON	
315	SOC	433 030	COMMUNITIES	001	0900-0950	M W F	HLMS 185	EM ADAMS	
315	SOC	436 030	IDEAS IN SOCIETY	001	1230-1530	TH	HLMS 251	RC HANSON	
315	SOC	444 030	SOCIAL STRATIFICATION	001	0800-0915	T TH	HLMS 241	JB PEARSON	
315	SOC	461 030	SOC OF RELIGION	SAME AS SOC 561					
315	SOC	472 050	SOCIOLOGY OF WAR	SAME AS SOC 572					
315	SOC	473 030	FRML THEORIES CF CONFL	001	1100-1215	T TH	HLMS 255	OJ BARTOS	
315	SOC	481 030	FAMILY PLNG & POP CONT	SAME AS SOC 581					
315	SOC	482 030	SOC OF PEACEMAKING	SAME AS C PS 482					
315	SOC	486 030	SOCIOLOGY OF AGING	001	1100-1150	M W F	ARMR 206	H BYNDER	
315	SOC	492 030	CO-OPS & COMMUNES	001	1500-1550	M W F	HLMS 247	WN MC PHEE	
315	SOC	495 030	CRIMINDLOGY	001	0800-0915	T TH	HLMS 252	RM HUNTER	
NOTE. 500 AND 600 LEVEL COURSES ARE CLOSED TO UNDERGRADS. SENIORS MAY TAKE 500 LEVEL COURSES WITH INSTR CONSENT.									
SECURE A DEPARTMENTAL APPROVAL FORM AND AUTHORIZATION FROM DEPARTMENT OFFICE									
315	SOC	501 1-3	GUIDED READINGS IN SOC	900		ARR			
NOTE. SECURE A DEPARTMENTAL APPROVAL FORM AND AUTHORIZATION FROM CHAIRMAN OF COMMITTEE ON GRAD PROGRESS.									
315	SOC	505 030	PROSEM-SOCIOLOGY	001	1400-1700	T	HLMS 251	JR KJOLSETH	
315	SOC	507 030	SEM-RSCH METHODS	001	1400-1700	W	HLMS 251	TF MAYER	
315	SOC	509 030	RES PRACT-DIALCTCL MTH	001	1400-1700	M	HLMS 251	RC HANSON	
315	SOC	510 030	ASSESSMENT RESEARCH	001	1900-2150	T	HLMS 251	RM HUNTER	
315	SOC	561 030	SOC OF RELIGION	001	1500-1750	T	KTCH 235	LJ PINTO	
315	SOC	567 030	SOCIOLOGY OF EDUCATION	SAME AS SFND 430					
315	SOC	572 050	SOCIOLOGY OF WAR	SAME AS SOC 472					
315	SOC	581 030	FAMILY PLNG & POP CONT	SAME AS SOC 481					
315	SOC	601 030	GRAD SEMINAR-LEADERSHP	001	1900-2150	W	HLMS 251	JV DOWNTON	
315	SOC	603 030	RESEARCH IN SOCIOLOGY	900		ARR			
NOTE. FOR ALL 900 SECTIONS SECURE A DEPARTMENTAL APPROVAL FORM.									
315	SOC	700 1-4	MASTERS THESIS	900		ARR			
315	SOC	800 0-8	DOCTORS THESIS	900		ARR			
315	SOC	910 1-6	INDEPENDENT STUDY	900		ARR			
315	SOC	940 1-6	INDEPENDENT STUDY	900		ARR			
315	SOC	950 1-6	INDEPENDENT STUDY	900		ARR			
315	SOC	999 000	CANDIDATE FOR DEGREE	900		ARR			

Spanish and Portuguese

NOTE. SEE ADDITIONAL COURSE LISTINGS IN COMP LIT DEPT 154

I. PORTUGUESE

NOTE. FOR EXPOSITORY WRITING COURSE IN HUMANITIES SEE A S 101.

322	PORT	101 050	BEGINNING PORTUGUESE	001	1300-1350	M W F	EKLC M203		
NOTE. TIME WILL BE ARRANGED T TH.									
322	PORT	211 030	2ND YEAR READ & CONV	PREREQ PORT 102 OR EQUIVALENT					
322	PORT	315 030	ROMANCE LIT IN TRANS	001	1100-1150	M W F	EKLC M203		
SAME AS FR 315, ITAL 315, SPAN 315									
322	PORT	455 030	TPCS-CONTEMP PORT LIT	PREREQ PORT 212 OR INSTR CONSENT					
SAME AS PORT 555									
322	PORT	555 030	TPCS-CONTEMP PORT LIT	001	1400-1450	M W F	MAIN 109		
322	PORT	940 1-3	INDEPENDENT STUDY	900		ARR			
322	PORT	950 1-3	INDEPENDENT STUDY	900		ARR			

II. SPANISH

NOTE. FOR EXPOSITORY WRITING COURSE IN HUMANITIES SEE A S 101.

325	SPAN	101 050	BEGINNING SPANISH	STUDENTS WITH 2 YRS H S SPANISH WILL NOT RECEIVE CREDIT FOR THIS COURSE. STUDENTS MUST REQUEST LECTURE AND A RECITATION					
			REC-BEGINNING SPANISH	001	1400-1450	T TH	RAMY 104		
				002	0800-0850	M W F	CHEM 307		
				003	0800-0850	M W F	CHEM 308		
				004	0900-0950	M W F	CHEM 307		
				005	0900-0950	M W F	CHEM 308		
				006	1000-1050	M W F	CHEM 309		
				007	1000-1050	M W F	CHEM 308		

DEPT NO.	DEPT	CRS NO. CR	TITLE OF COURSE	SEC	TIME	DAYS	BLDG ROOM	INSTRUCTOR	
				R008	1100-1150	M W F	CHEM 307		
				R009	1100-1150	M W F	CHEM 308		
				R010	1200-1250	M W F	CHEM 307		
				R011	1200-1250	M W F	CHEM 309		
				R012	1200-1250	M W F	GEOL 114		
				R013	1200-1250	M W F	GEOL 134		
				R014	1300-1350	M W F	GEOL 134		
SECTION 801 IS A SPECIAL SECTION. SEE EOP OFFICE FOR SPECIAL REQUIREMENTS AND FOR CONTROLLED ENROLLMENT CARD. STUDENTS REGISTERING FOR SEC 801 MUST REGISTER FOR RECITATION 815 OR 816.									
			BEGINNING SPANISH	801	1200-1250	T TH	GEOL 311		
			REC-BEGINNING SPANISH	R815	1100-1150	M W F	CHEM 309		
				R816	1200-1250	M W F	CHEM 306		
325	SPAN	102 050	BEGINNING SPANISH	STUDENTS WITH 3 YRS H S SPANISH WILL NOT RECEIVE CREDIT FOR THIS COURSE. STUDENTS MUST REGISTER FOR THE LECTURE AND A RECITATION					
			REC-BEGINNING SPANISH	001	1100-1150	T TH	HALE 103		
				R002	0800-0850	M W F	CHEM 309		
				R003	0900-0950	M W F	CHEM 306		
				R004	1000-1050	M W F	CHEM 307		
				R005	1100-1150	M W F	CHEM 306		
				R006	1200-1250	M W F	CHEM 308		
				R007	1300-1350	M W F	CHEM 309		
				801	1100-1150	MTWTF	STAD 132		
NOTE. SEC 801 IS A SPECIAL SECTION. SEE THE EOP OFFICE FOR SPECIAL REQUIREMENTS AND FOR CONTROLLED ENROLLMENT CARDS.									
325	SPAN	105 050	BEGIN SPAN REVIEW	PREREQ 2 YRS H S SPANISH OR EQUIV PLACEMENT. STUDENTS MUST REGISTER FOR THE LECTURE AND A RECITATION					
			REC-BEGIN SPAN REVIEW	001	1300-1350	T TH	HLMS 252		
				R002	0800-0850	M W F	CHEM 306		
				R003	0900-0950	M W F	CHEM 309		
				R004	1000-1050	M W F	BPSY E126		
				R005	1000-1050	M W F	CHEM 306		
				R006	1100-1150	M W F	GEOL 108		
				R007	1200-1250	M W F	MAIN 109		
				R008	1200-1250	M W F	GEOL 108		
				R009	1300-1350	M W F	CHEM 307		
325	SPAN	211 030	2ND YEAR SPANISH	PREREQ SPAN 102 OR 105 OR PLACEMENT					
				001	0800-0850	M W F	MAIN 109		
				002	0930-1045	T TH	BPSY E126		
				003	0900-0950	M W F	BPSY E126		
				004	0900-0950	M W F	HLMS 271		
				005	1000-1050	M W F	EDUC 138		
				006	1100-1150	M W F	BPSY E126		
				007	1100-1215	T TH	BPSY E126		
				008	1200-1250	M W F	MAIN 209		
				009	1200-1250	M W F	BPSY E126		
				010	1300-1350	M W F	BPSY E126		
				011	1400-1450	M W F	EDUC 138		
				812	1200-1250	M W F	EDUC 138		
SECTION 812 IS A SPECIAL SECTION. SEE EOP OFFICE FOR SPECIAL REQUIREMENTS AND FOR CONTROLLED ENROLLMENT CARD									
325	SPAN	212 030	2ND YEAR SPANISH	PREREQ SPAN 211 OR PLACEMENT					
				001	0930-1045	T TH	HLMS 271		
				002	1000-1050	M W F	DPPA G035		
				003	1100-1150	M W F	DPPA G035		
				004	1400-1450	M W F	BPSY E126		
325	SPAN	301 030	PRON DICT & CONV	PREREQ SPAN 212 (211 WITH GRADE A OR B) OR EQUIV					
				001	0930-1045	T TH	EDUC 138	AG LOZANO	
				002	1000-1050	M W F	HLMS 271	YG BARRETT	
				003	1100-1150	M W F	HLMS 271	YG BARRETT	
				004	1200-1250	M W F	HLMS 271		
				005	1300-1350	M W F	EDUC 138		
325	SPAN	303 030	PROF SPAN FOR BUSINESS	PREREQ SPAN 212 OR EQUIV					
				001	1100-1150	M W F	MAIN 209	LF ROBINSON	
325	SPAN	305 030	SPANISH LINGUISTICS	PREREQ SPAN 212, 211 WITH GRADE OF A OR B, OR EQUIVALENT					
				001	1100-1215	T TH	EDUC 138	AG LOZANO	
325	SPAN	315 030	ROMANCE LIT IN TRANS	SAME AS FR 315, ITAL 315, PORT 315 DOES NOT COUNT TOWARD SPAN MAJOR					
				001	1000-1050	M W F	GEOL 134	JG COPELAND	
325	SPAN	331 030	20TH C SPANISH LIT	PREREQ SPAN 212 OR EQUIV					
				001	0900-0950	M W F	MAIN 209	CL KING	
325	SPAN	334 030	20TH C SP-AM NOV ESSAY	PREREQ SPAN 212 OR EQUIV					
				001	0900-0950	M W F	EDUC 138	JG COPELAND	
325	SPAN	335 030	SP-AM NOV ESSAY TO 20C	PREREQ SPAN 212 OR EQUIV					
				001	1300-1350	M W F	HLMS 271	LF ROBINSON	
325	SPAN	401 020	ADV RHET & COMP 1	PREREQ SPAN 302					
SAME AS SPAN 501									
				001	1400-1450	M W	HLMS 271		
325	SPAN	403 010	CONVERSATION LAB	PREREQ SPAN 302 OR EQUIV					
OPEN ONLY TO STUDENTS ENROLLED IN SPAN 401 AND WITH INSTR CONSENT									
				001	1200-1250	M W F	DPPA G035		
325	SPAN	406 030	PROB BUS TRANSL SPAN 1	PREREQ SPAN 304 OR EQUIV					
				001	1000-1050	M W F	MAIN 109	LF ROBINSON	
325	SPAN	411 030	WOMEN IN SPANISH LIT	001	1300-1350	M W F	MAIN 209	YG BARRETT	
325	SPAN	415 030	MASTERPIECES SPAN LIT	PREREQ AT LEAST 2 SPAN LIT COURSES 300 LEVEL					
SAME AS SPAN 515									
				001	1400-1515	T TH	MAIN 209	WJ GRUPP	
325	SPAN	420 030	HISPANIC CULTURE	SAME AS SPAN 520 AND CHST 420					
				001	1100-1150	M W F	GEOL 134	J DE ONIS	
325	SPAN	451 030	CONTEMP SP-AM NOVEL	PREREQ AT LEAST 2 SPAN LIT COURSES 300 LEVEL					
SAME AS SPAN 551									
				001	1000-1050	M W F	MAIN 209	RB KITE	
325	SPAN	462 030	DON QUIXOTE	SAME AS SPAN 562					

DEPT NO.	DEPT	CRS NO. CR	TITLE OF COURSE	SEC	TIME	DAYS	BLDG ROOM	INSTRUCTOR	
325	SPAN	551 030	CONTEMP SP-AM NOVEL	SAME AS SPAN 451					
				001	1000-1050	M W F	MAIN 209	RB KITE	
325	SPAN	562 030	DON QUIXOTE	SAME AS SPAN 462					
				001	0900-0950	M W F	MAIN 109	J DE ONIS	
325	SPAN	595 030	METH-TEACHING SPANISH	SAME AS SPAN 495					
				001	1600-1715	T TH	EDUC 138	R GARCIA	
325	SPAN	605 030	SPANISH PHONOLOGY	001	1400-1515	T TH	MAIN 109	AG LOZANO	
325	SPAN	611 030	SEM-HISPANIC LIT 1	001	1400-1450	M W F	MAIN 209	CL KING	
325	SPAN	635 030	SP-AM NOV & SS TC MW2	001	1900-2120	M	MAIN 109	JG COPELAND	
325	SPAN	637 020	SP-AM LIT COL & IND	001	1600-1740	TH	MAIN 109	WJ GRUPP	
325	SPAN	695 030	SEM LANG-LANG LRNG	001	1400-1630	W	MAIN 306	CW STANSFIELD	
325	SPAN	705 030	SPAN HIST GRAMMAR	001	1530-1800	T	MAIN 109	LL COLLINS	
			NOTE. FOR ALL 900 SECTIONS SECURE A DEPARTMENTAL APPROVAL FORM.						
325	SPAN	700 040	MASTERS THESIS	900		ARR			
325	SPAN	800 0-8	DOCTORS THESIS	900		ARR			
325	SPAN	910 1-3	INDEPENDENT STUDY	900		ARR			
325	SPAN	940 1-3	INDEPENDENT STUDY	900		ARR			
325	SPAN	950 1-3	INDEPENDENT STUDY	900		ARR			
325	SPAN	960 1-3	INDEPENDENT STUDY	900		ARR			
325	SPAN	961 1-3	IND STUDY-GRADUATE	900		ARR			
325	SPAN	999 000	CANDIDATE FOR DEGREE	900		ARR			

Theatre and Dance

I. GENERAL THEATRE AND DANCE

360	THDN	601 030	INTRO GRAD STUDIES	001	0800-0915	T TH	THTR 119	RK KNAUB	
II. THEATRE									
362	THTR	111 030	INTRO TO DRAMA	SAME AS ENGL 130					
				001	0900-0950	M W F	HLMS 285		
				002	1500-1550	M W F	HLMS 145		
				003	0930-1045	T TH	MAIN 109		
362	THTR	270 030	INTRO TO THEATRE	SAME AS ENGL 230					
				001	0900-0950	M W F	THTR 109	D YANG	
362	THTR	273 030	ACTING 1	001	0800-0950	T TH	THTR 300	AB STAFF	
				002	1000-1150	T TH	THTR 300	AB STAFF	
				003	1100-1250	T TH	MAIN 103	AB STAFF	
				801	1000-1150	M W F	THTR 300	M MC QUOWN	
			NOTE. SECTION 801 FOR MAJORS ONLY. SECURE A DEPARTMENTAL CONTROLLED ENROLLMENT CARD.						
362	THTR	276 030	INTRO TO STAGECRAFT	001	1300-1350	M W F	THTR 204	AB STAFF	
			NOTE. FOR ALL 900 SECTIONS SECURE A DEPARTMENTAL APPROVAL FORM.						
362	THTR	321 1-3	COSTUME PRACTICUM	PREREQ INSTR CONSENT					
				900		ARR		DA BUSSE	
362	THTR	322 1-3	TECHNICAL PRACTICUM	PREREQ INSTR CONSENT					
				900		ARR		LM FOREMAN	
362	THTR	323 1-3	THTR MGMT PRACTICUM	PREREQ INSTR CONSENT					
				900		ARR		RK KNAUB	
362	THTR	324 1-3	ACTING PRACTICUM	PREREQ INSTR CONSENT					
				900		ARR		M MC QUOWN	
362	THTR	373 030	ACTING 2	PREREQ INSTR CONSENT AUDITION REQUIRED					
				001	1400-1550	T TH	THTR 300	AB STAFF	
				801	1300-1450	M W F	THTR 300	M MC QUOWN	
			NOTE. SECTION 801 FOR MAJORS ONLY. STUDENTS IN THIS SECTION MUST ALSO REGISTER FOR INTP 352.						
362	THTR	377 030	INTRO TO COSTUMING	STUDENTS MUST SIGN UP FOR ONE OF THE LABS LISTED					
				001	1100-1150	T TH	THTR 204	DA BUSSE	
			LAB FOR COSTUMING	L010	1530-1730	T	THTR 302		
				L011	1530-1730	TH	THTR 302		
				L012	1000-1200	W	THTR 302		
362	THTR	389 020	PROB IN THTR-STG MVMT	001	1200-1300	MTWTH	THTR 300	G CAND	
			NOTE. FOR ALL 900 SECTIONS SECURE A DEPARTMENTAL APPROVAL FORM.						
362	THTR	421 1-3	COSTUME PRACTICUM	PREREQ INSTRUCTOR CONSENT					
				900		ARR		DA BUSSE	
362	THTR	422 1-3	TECHNICAL PRACTICUM	PREREQ INSTR CONSENT					
				900		ARR		LM FOREMAN	
362	THTR	423 1-3	THEATRE MGMT PRACTICUM	PREREQ INSTR CONSENT					
				900		ARR		RK KNAUB	
362	THTR	424 1-3	ACTING PRACTICUM	PREREQ INSTR CONSENT					
				900		ARR		M MC QUOWN	
362	THTR	425 1-3	PLAYWRITING PRACTICUM	PREREQ INSTR CONSENT					
				900		ARR		AH NADEAU	
362	THTR	426 1-3	DIRECTING PRACTICUM	PREREQ INSTR CONSENT					
				900		ARR		AH NADEAU	
362	THTR	427 1-3	MAKE-UP PRACTICUM	PREREQ INSTR CONSENT					
				900		ARR		LM FOREMAN	
362	THTR	471 030	HIST OF THEATRE 1	001	1000-1050	M W F	THTR 204	RK KNAUB	
362	THTR	472 030	THEATRE OF ASIA	SAME AS THTR 572					
				001	1100-1150	M W F	THTR 119	D YANG	
362	THTR	473 030	ACTING 3	FOR MAJORS ONLY, PREREQ INSTR CONSENT SAME AS THTR 573					
				801	1300-1600	T TH	THTR 300	M MC QUOWN	
			NOTE. STUDENTS MUST ALSO REGISTER FOR THTR 389. SECURE A DEPARTMENTAL CONTROLLED ENROLLMENT CARD.						
362	THTR	474 030	DIRECTING	PREREQ INSTR CONSENT					
				001	0900-0950	M W F	THTR 306	AH NADEAU	
362	THTR	475 030	PLAYWRITING	SAME AS THTR-485, 585					
				001	1700-1315	M W	THTR 119	AH NADEAU	

362	THTR	476 030	SCENE DESIGN	SAME AS THTR 576					
				001	1100-1150	M W F	THTR 204	LM FOREMAN	
362	THTR	483 3-12	TOURING THEATRE	801		ARR		RK KNAUB	
			NOTE. SECURE A DEPARTMENTAL CONTROLLED ENROLLMENT CARD FROM THE DANCE DIVISION, ACADEMY BLDG 119.						
362	THTR	485 030	PLAYWRITING	SAME AS THTR 585					
				001	1200-1315	M W	THTR 119	AH NADEAU	
362	THTR	487 030	HIST OF COSTUMING 2	SAME AS THTR 587					
				001	0930-1045	T TH	THTR 119	DA BUSSE	
362	THTR	489 1-4	PROBLEMS IN THEATRE	SAME AS THTR 589					
				900		ARR			
			NOTE. SECURE A DEPARTMENTAL APPROVAL FORM.						
362	THTR	490 030	METHODS OF TEACHING	001		ARR		RK KNAUB	
362	THTR	572 030	THEATRE OF ASIA	SAME AS THTR 472					
				001	1100-1150	M W F	THTR 119	D YANG	
362	THTR	573 030	ACTING 3	PREREQ INSTR CONSENT SAME AS THTR 473					
				801	1300-1600	T TH	THTR 300	M MC QUOWN	
			NOTE. STUDENTS MUST ALSO REGISTER FOR THTR 389. SECURE A DEPARTMENTAL CONTROLLED ENROLLMENT CARD.						
362	THTR	576 030	SCENE DESIGN	SAME AS THTR 476					
				001	1100-1150	M W F	THTR 204	LM FOREMAN	
362	THTR	578 030	SEMINAR IN DRAMA	001	1600-1820	TH	THTR 119	AH NADEAU	
362	THTR	579 1-2	THEATRE PRACTICE	900		ARR			
			NOTE. SECURE A DEPARTMENTAL APPROVAL FORM.						
362	THTR	585 030	PLAYWRITING	PREREQ INSTR CONSENT SAME AS THTR 475, 485					
				001	1200-1315	M W	THTR 119	AH NADEAU	
362	THTR	587 030	HIST OF COSTUMING 2	SAME AS THTR 487					
				001	0930-1045	T TH	THTR 119	DA BUSSE	
362	THTR	589 1-4	PROBLEMS IN THEATRE	SAME AS THTR 489					
				900		ARR			
362	THTR	679 030	PROBS IN DEVELOP THTR	PREREQ INSTR CONSENT					
				900		ARR			
			NOTE. FOR ALL 900 SECTIONS SECURE A DEPARTMENTAL APPROVAL FORM.						
362	THTR	700 1-4	MASTERS THESIS	900		ARR			
362	THTR	800 0-8	DOCTORS THESIS	900		ARR			
362	THTR	930 1-3	INDEPENDENT STUDY	900		ARR			
362	THTR	940 1-3	INDEPENDENT STUDY	900		ARR			
362	THTR	950 1-3	INDEPENDENT STUDY	900		ARR			
362	THTR	960 1-3	INDEPENDENT STUDY	900		ARR			
362	THTR	970 1-3	INDEPENDENT STUDY	900		ARR			
362	THTR	999 000	CANDIDATE FOR DEGREE	900		ARR			
III. DANCE									
			NOTE. TIMES LISTED FOR DANCE CLASSES INCLUDE TRAVEL TIME TO AND FROM THE ACADEMY BUILDING. ACTUAL CLASS TIME IS LISTED IN THE NOTE CORRESPONDING TO EACH COURSE.						
364	DNCE	132 010	BEGINNING BALLET	001	0900-1050	M W	ACAD 170	L BOYETTE	
			NOTE. ACTUAL CLASS TIME 0905-1005 EXPERIENCE REQUIRED						
				002	1300-1450	M W	ACAD 170	L BOYETTE	
			NOTE. ACTUAL TIME 1345-1445 NO EXPERIENCE REQUIRED						
364	DNCE	133 010	INTERMEDIATE BALLET	801	1200-1350	M W	ACAD 170	L BOYETTE	
			NOTE. ACTUAL TIME 1200-1330 SECURE A DEPARTMENTAL CONTROLLED ENROLLMENT CARD, ACAD BLDG 119.						
364	DNCE	134 010	ADVANCED BALLET	801	1200-1350	T TH	ACAD 170	L BOYETTE	
			NOTE. ACTUAL TIME 1200-1330 SECURE A DEPARTMENTAL CONTROLLED ENROLLMENT CARD, ACAD BLDG 119.						
364	DNCE	139 010	JAZZ	001	1600-1800	M W	ACAD 170	AB STAFF	
			NOTE. ACTUAL TIME 1645-1800						
				801	1700-1900	T TH	ACAD 170	AB STAFF	
			NOTE. ACTUAL TIME 1715-1830, FOR MAJORS ONLY. AUDITION REQUIRED, SECURE A DEPARTMENTAL CONTROLLED ENROLLMENT CARD.						
364	DNCE	142 010	BEGINNING MODERN	001	1500-1650	M W	ACAD 170	AB STAFF	
			NOTE. ACTUAL TIME 1510-1630.						
				002	1500-1650	T TH	ACAD 170	AB STAFF	
			NOTE. ACTUAL TIME 1530-1645.						
364	DNCE	143 010	INTERMEDIATE MODERN	801	1200-1350	M W	ACAD 70	AB STAFF	
			NOTE. ACTUAL TIME 1200-1330						
				802	1200-1350	T TH	ACAD 70	AB STAFF	
			NOTE. ACTUAL TIME 1200-1330 SECURE A DEPARTMENTAL CONTROLLED ENROLLMENT CARD FOR BOTH SECTIONS, ACAD BLDG 119.						
364	DNCE	183 020	INTERMEDIATE BALLET	FOR MAJORS ONLY					
				801	1200-1350	MTWTH	ACAD 170	L BOYETTE	
			NOTE. ACTUAL TIME 1200-1330. SECURE A DEPARTMENTAL CONTROLLED ENROLLMENT CARD, ACAD BLDG 119.						
364	DNCE	185 020	ADVANCED BALLET	FOR MAJORS ONLY					
				801	1200-1350	MTWTH	ACAD 170	L BOYETTE	
			NOTE. ACTUAL TIME 1200-1330. SECURE A DEPARTMENTAL CONTROLLED ENROLLMENT CARD, ACAD BLDG 119.						
364	DNCE	193 020	MODERN DANCE	FOR MAJORS ONLY					
				801	1000-1150	MTWTH	ACAD 70	P CICIERSKA EH WADHAMS	
			NOTE. ACTUAL TIME 1015-1145						
				802	1200-1330	MTWTH	ACAD 70	AB STAFF	
			NOTE. ACTUAL TIME 1200-1330 SECURE A CONTROLLED ENROLLMENT CARD FOR BOTH SECTIONS, ACAD 119. AUDITIONS REQUIRED FOR BOTH SECTIONS.						
364	DNCE	195 020	MODERN DANCE	FOR MAJORS ONLY					
				801	1000-1150	MTWTH	ACAD 170	K ARROW	
			NOTE. ACTUAL TIME 1015-1145. SECURE A DEPARTMENTAL CONTROLLED ENROLLMENT CARD, ACAD 119. AUDITION REQUIRED.						
364	DNCE	197 010	RECREATIONAL DNCE FORM	001	1600-1700	M W	SGYM 111	M MOBLEY	
364	DNCE	290 030	BEGINNING COMPOSITION	001	1300-1550	T TH	ACAD 70	P CICIERSKA	
			NOTE. ACTUAL TIME 1300-1530						
364	DNCE	314 030	PRACT-MOVEMENT ANALYS	PREREQ PE 269					
				001	1500-1700	T TH	ACAD 70	EH WADHAMS	
			NOTE. ACTUAL TIME 1530-1700						
364	DNCE	392 030	DANCE ACCOMPANIMENT	001	0900-0950	M W F	ACAD 70	M COHEN	

DEPT NO.	DEPT	CRS NO. CR	TITLE OF COURSE	SEC	TIME	DAYS	BLDG ROOM	INSTRUCTOR
364	DNCE	413 030	CHILDRENS DANCE					
			SAME AS DANCE 513					
			NOTE. ACTUAL TIME 1345-1515					
364	DNCE	479 1-3	DANCE PRACTICE	900		ARR		CY IREY
364	DNCE	489 020	PROBLEMS IN DANCE					
			SAME AS DNCE 589					
			NOTE. SECURE A DEPARTMENTAL APPROVAL FORM					
364	DNCE	490 030	ADVANCED COMPOSITION					
			SAME AS DANCE 590					
			NOTE. ACTUAL TIME 1345-1500					
364	DNCE	491 030	HIST & PHIL OF DANCE	001	1300-1500	T TH	ACAD 170	EH WADHAMS
			SAME AS DNCE 591					
			NOTE. ACTUAL TIME 1345-1515					
364	DNCE	493 020	PERFORMANCE EVENTS					
			SAME AS DANCE 593					
			NOTE. ACTUAL TIME 1230-1430					
364	DNCE	513 030	CHILDRENS DANCE					
			SAME AS DANCE 413					
			NOTE. ACTUAL TIME 1345-1515					
364	DNCE	579 1-2	DANCE PRACTICE	900		ARR		CY IREY
			NOTE. SECURE A DEPARTMENTAL APPROVAL FORM.					
364	DNCE	589 020	PROBLEMS IN DANCE					
			SAME AS DNCE 489					
			NOTE. SECURE A DEPARTMENTAL APPROVAL FORM.					
364	DNCE	590 030	ADVANCED COMPOSITION					
			SAME AS DANCE 490					
			NOTE. ACTUAL TIME 1345-1500					
364	DNCE	591 030	HIST & PHIL OF DANCE					
			SAME AS DNCE 491					
			NOTE. ACTUAL TIME 1230-1430					
			NOTE. FOR ALL 900 SECTIONS SECURE A DEPARTMENTAL APPROVAL FORM.					
364	DNCE	598 1-3	STUDIO CONCERT	900		ARR		CY IREY
364	DNCE	620 2-4	CHOREOGRAPHY	900		ARR		EH WADHAMS
364	DNCE	624 020	READINGS IN DANCE	001	0900-0950	M W	ACAD 36	CY IREY
			NOTE. FOR ALL 900 SECTIONS SECURE A DEPARTMENTAL APPROVAL FORM.					
364	DNCE	679 1-3	PROBLEMS IN DANCE	900		ARR		
364	DNCE	700 1-4	THESIS	900		ARR		
364	DNCE	930 1-3	INDEPENDENT STUDY	900		ARR		
364	DNCE	940 1-3	INDEPENDENT STUDY	900		ARR		
364	DNCE	950 1-3	INDEPENDENT STUDY	900		ARR		
364	DNCE	960 3-4	RESEARCH PROJECT	900		ARR		
364	DNCE	999 000	CANDIDATE FOR DEGREE	900		ARR		
			IV. INTERPRETATION					
366	INTP	250 030	INTRO TO ORAL INTERP	001	1000-1050	M W F	THTR 306	ML POTTS
			002 1100-1150 M W F				THTR 306	AB STAFF
			003 1100-1220 T TH				THTR 306	AB STAFF
366	INTP	350 030	ORAL INTERP 2	001	1230-1345	T TH	THTR 306	AB STAFF
366	INTP	352 030	VOICE	001	1200-1250	M W F	THTR 306	ML POTTS
366	INTP	452 030	INTERP OF SHAKES TRGDY					
			PREREQ INTP 250 CR INSTR CONSENT					
			SAME AS INTP 552					
			001 1100-1220 T TH				THTR 119	ML POTTS
366	INTP	479 1-3	INTERP PRACTICE					
			SAME AS INTP 579					
			900 ARR					ML POTTS
366	INTP	552 030	INTERP OF SHAKES TRGDY					
			SAME AS INTP 452					
			001 1100-1220 T TH				THTR 119	ML POTTS
366	INTP	579 1-3	INTERP PRACTICE					
			SAME AS INTP 479					
			900 ARR					ML POTTS
			NOTE. FOR ALL 900 SECTIONS SECURE A DEPARTMENTAL APPROVAL FORM.					
366	INTP	700 1-4	MASTERS THESIS	900		ARR		
366	INTP	930 1-3	INDEPENDENT STUDY	900		ARR		
366	INTP	940 1-3	INDEPENDENT STUDY	900		ARR		
366	INTP	950 1-3	INDEPENDENT STUDY	900		ARR		
366	INTP	960 1-3	INDEPENDENT STUDY	900		ARR		
			Women Studies					
370	WMST	200 030	INTRO TO WOMEN STUDIES	001	1100-1150	M W F	HLMS 237	
370	WMST	210 030	WOMEN IN ANTIQUITY					
			SAME AS CLAS 210					
			001 1400-1450 M W F				HLMS 201	JK KING
370	WMST	226 030	IMAGES OF WOMEN IN LIT	001	1230-1345	T TH	HLMS 267	JR KINCAID
370	WMST	270 030	PSYCH OF CONTEMP WOMEN					
			SAME AS PSY 270					
			001 0930-1045 T TH				BPSY 46	MW LEIDIG
370	WMST	320 030	WOMEN AND ECONOMICS					
			SAME AS ECON 320					
			001 1400-1450 M W F				ECON 13	J LILLYDAHL
370	WMST	337 030	POPULATION AND SOCIETY					
			SAME AS SOC 337					
			001 1200-1250 M W F				GUGG 205	ME GIMENEZ
370	WMST	390 030	MOD AMER POETRY-WOMEN					
			SAME AS ENGL 390					
			001 0930-1045 T TH				CHEM 207	SH JUHASZ
370	WMST	392 030	VIRGINIA WOLFE					
			SAME AS ENGL 392					
			001 1500-1750 W				HLMS 191	SL PROUDFIT
370	WMST	400 030	TOPICS-WOMEN AND WORK	001	1400-1650	W	KTCH 207	J DEMAREST

DEPT NO.	DEPT	CRS NO. CR	TITLE OF COURSE	SEC	TIME	DAYS	BLDG ROOM	INSTRUCTOR
370	WMST	406 030	SEX ROLES					
			SAME AS SOC 406					
			001 0930-1045 T TH				HLMS 211	JM NIELSEN
370	WMST	411 030	WOMEN IN SPANISH LIT					
			SAME AS SPAN 411					
			001 1300-1350 M W F				MAIN 209	YG BARRETT
370	WMST	481 030	FAMILY PLNG & PCP CONT					
			SAME AS SOC 481					
			001 1000-1050 M W F				ARMR 206	ME GIMENEZ
370	WMST	492 030	WOMEN AND THE LAW					
			SAME P SC 492					
			001 1100-1215 T TH				KTCH 117	AN COSTAIN
370	WMST	940 1-3	INDEPENDENT STUDY	900		ARR		
			NOTE. SECURE A DEPARTMENTAL APPROVAL FORM					
			NOTE. FOR COURSES OFFERED THROUGH OTHER PROGRAMS OR DEPTS SEE DEPT LISTINGS FOR FURTHER INFORMATION OR OBTAIN A BROCHURE AT WOMENS STUDIES OFFICE, NG 7 HILLSIDE CT. SEE ALSO EXPERIMENTAL STUDIES LISTING, HLMS 156.					
			172 ENGL 226 030 IMAGES OF WOMEN IN LITERATURE					
			218 HIST 298 030 HIST OF WOMEN IN AMERICAN SOCIETY					
			268 PHIL 295 030 EXISTENTIAL/PSYCHOLOGICAL THEORY OF WOMEN					
			325 SPAN 411 030 WOMEN IN SPANISH LITERATURE					
			325 SPAN 412 030 WOMEN IN SPANISH/AMERICAN LITERATURE					

College of Business and Administration and Graduate School of Business Administration

The College of Business and Administration offers courses in these subject areas:

Accounting	Finance	Production Management
Business Administration	Insurance	Organizational Management
Business Education	Marketing	Real Estate
Business Law	Minerals Land Management	Statistics
Computer Info Systems	Office Administration	Transportation Management

Courses in these areas are generally at upper division or graduate level.

GENERAL INFORMATION

THE ACADEMIC POLICIES, RULES, AND REGULATIONS OF THE COLLEGE AND UNIVERSITY ARE PRINTED IN THE 1979-80 UNIVERSITY OF COLORADO, BOULDER, CATALOG. ALL STUDENTS ARE RESPONSIBLE FOR KNOWING AND FOLLOWING THE PROVISIONS SET FORTH IN THE CATALOG. ANY QUESTIONS CONCERNING THOSE PROVISIONS ARE TO BE DIRECTED TO THE COLLEGE OFFICE. THE COLLEGE CANNOT ASSUME RESPONSIBILITY FOR PROBLEMS RESULTING FROM A STUDENT'S FAILURE TO FOLLOW THE POLICIES STATED IN THE CATALOG OR FROM MISADVICE GIVEN BY SOMEONE OTHER THAN A STAFF MEMBER OF THE COLLEGE. SIMILARLY, STUDENTS ARE RESPONSIBLE FOR ALL DEADLINES, RULES, AND REGULATIONS IN THIS SCHEDULE.

Administrative Drops - Business faculty may drop students for nonattendance. Students are responsible for checking with their instructors concerning attendance policies.

Area of Emphasis - Typically, after taking several of the core courses, students select an area from the 15 offered. Then, having found their own interest, students take the 12 hours required for their area. Many students use their business and nonbusiness electives to complete requirements for two areas.

Business Electives - Nine hours needed. These are any courses taught by the College of Business and Administration in addition to those required in either the business "core" or the "area of emphasis."

Course Eligibility - Upper division standing is required for admission to business courses numbered 300 to 399 and 400 to 499.

Deadline - THE STUDENT IS RESPONSIBLE FOR BEING AWARE OF AND OBSERVING ALL UNIVERSITY AND COLLEGE OF BUSINESS DEADLINES.

Drop/Add - for business classes is by petition only. Nonbusiness students will not be sectioned into business classes due to space limitations. During the first week of class, business students and nonbusiness students REQUIRED TO TAKE A BUSINESS CLASS FOR GRADUATION may petition to add. All class assignments will be on a space available basis. Nonbusiness departments requiring a business class for graduation are asked to send a list of their students, their class standing, and the class they are asked to take to the College of Business, Office of Undergraduate Studies, prior to registration. Petitions not picked up by the end of the first week of class will become void.

Information for Graduating Seniors - All graduating seniors must contact the Office of Undergraduate Studies for a complete academic evaluation prior to registering for their last term on campus.

To receive a B.S. degree in business, the student must have achieved a grade point average of 2.0 for all work attempted after admission to the University of Colorado, a 2.0 average for all Business courses attempted at the University, and a 2.0 average in the four required area-of-emphasis courses.

Intrauniversity Transfer - Students who wish to transfer to business from another college or school of the University must formally apply at the dean's office (Room 230). A minimum University of Colorado grade-point average is established by the College of Business and is required for consideration. A limited number of students are admitted to the college each term on IUT and when the quota is filled, applications will not be accepted until the next term.

Students desiring admission to official combined programs must apply and be accepted by the College of Business. Minimum grade-point averages are also established for these jointly enrolled students. Approval of deans of both colleges is required.

A separate application must be filed for each term.

Mathematics - May use any of the following options: #1 - Math 107 and 108; #2 - Math 110 and 130; #3 - Math 130 or A Math 131 (use of one of these increases required non-business electives by one hour). Math 108 or 135 alone will not meet the math requirement. A maximum of 9 hours of math below the level of analytical geometry and calculus is acceptable.

Natural Science - chemistry, physics, biology, astronomy, physical geography, physical anthropology, geology, earth science, physical science.

Nonbusiness Electives - Nonrequired courses taken outside the College of Business and Administration selected according to the student's own interest (excluding activity P.E., remedial courses, and lower-division ROTC). Nine hours must be upper division (numbered in 300s or 400s).

Nonclassroom Sources of Credit (e.g., Independent Study, Certain Experimental Studies) - A maximum of 6 hours of nonclassroom sources of credit will be counted toward the B.S. degree in business with not more than 3 hours of such credit per semester. A description of the course and appropriate approvals must be submitted to the Office of Undergraduate Studies prior to registering for any independent study course. Independent study courses in business are intended for business seniors.

Pass/Fail - A maximum of 16 hours of P/F work may be credited toward a business degree. P/F courses may not be used to satisfy core requirements or area of emphasis requirements. Any nonbusiness course requirements (Math, Econ, etc) may be taken P/F. Transfer students may take one hour P/F for every 8 semester hours attempted at this University. **PASS/FAIL DETERMINATION MUST BE MADE WITHIN UNIVERSITY DEADLINES AND IS IRREVERSIBLE.**

Physical Education - P. E., recreation, and dance activity courses may not be counted toward a B.S. degree in business, but a maximum of 6 hours of theory (non-activity) courses may be applied to nonbusiness electives.

Prerequisites - Students registering for courses without having completed appropriate prerequisites or who do not have the appropriate class standing may be administratively dropped from business classes. Business majors are defined as students officially enrolled in the College of Business and Administration.

Repeating Courses - Repetition of work either at the University of Colorado and/or elsewhere, or below college-level work, is not acceptable toward a B.S. degree in business. Grades of D earned at this institution count toward graduation and courses need not be repeated. The College of Business and Administration does not remove F's or change grades if a course is repeated. All work attempted will appear on permanent records.

DEPT NO. DEPT NO. CR TITLE OF COURSE SEC TIME DAYS BLDG ROOM INSTRUCTOR

ROTC - Only 12 hours of 300 and 400 level ROTC courses may be counted, providing the student is enrolled in the ROTC program and completes it.

Statement of Academic Standards - Students are held to basic standards of performance established for their classes with respect to attendance, active participation in course work, promptness in completion of assignments, correct English usage both in writing and in speech, accuracy in calculations, and general quality of scholastic workmanship.

In general, examinations are required in all courses and for all students including seniors.

To be in good standing, students must have an overall grade-point average of not less than 2.0 (C = 2.0) for all course work attempted and a 2.0 for all business courses attempted. This applies to work taken at all University campuses. Physical Education activity courses and remedial course work are not included in the overall average.

When semester grades become available, students below the acceptable standard will be notified of (1) probationary status or (2) suspension. College rules governing probation and suspension are as follows:

1. Any student whose overall grade average, or business course average, is less than a 2.0 shall be placed on probation immediately. A student may be removed from probation when the overall average and the business average have been raised to 2.0.
2. A student shall remain on probation as long as the student maintains normal degree progress each semester as determined by the college and obtains no grade below a C. Such probationary status may continue a maximum of four regular semesters providing these provisions have been met. Failure to meet these provisions will result in indefinite suspension.
3. Indefinitely suspended students may attend the University of Colorado summer school in order to improve their grade average in the area of deficiency, but they may not attend any division of the University for at least two regular (fall and spring) semesters.
4. A student who has been under indefinite suspension for two semesters may apply for readmission to the College of Business and Administration. If readmitted, that readmission will be on a probationary status. After being readmitted under such probationary status, any student who fails to comply with the requirements of their probation will be subject to permanent suspension.
5. Any student who is placed on suspension more than once will be permanently suspended from the College of Business.
6. Any student earning all failing grades or no academic credit for the semester will not be permitted to register without the dean's approval.
7. Official combined degree students are required to maintain the same standard of performance as College of Business students in order to be continued in the combined business program.

Transfer Students - Transfer work from other institutions is evaluated first by the University of Colorado Office of the University Registrar, but final degree determination is made by the College of Business. Transfer credits from unaccredited institutions will not apply toward the business degree. On questions of substitution for required courses, comparisons of catalog descriptions will be made. Students are responsible for providing course descriptions. Transfer credit for business courses taken at a lower-division level is limited to only such courses as the University of Colorado at that level.

Major Codes

COLLEGE OF BUSINESS AND ADMINISTRATION

- 201 ACCOUNTING
- 203 BUSINESS EDUCATION
- 209 COMPUTER BASED INFO SYSTEMS
- 205 FINANCE
- 207 INTERNATIONAL BUSINESS
- 211 MARKETING
- 212 MINERALS LAND MANAGEMENT
- 215 OFFICE ADMINISTRATION
- 221 ORGANIZATIONAL MANAGEMENT

- 216 PERSONNEL MANAGEMENT
- 222 PRODUCTION AND OPERATIONS MANAGEMENT
- 218 PUBLIC AGENCY ADMINISTRATION
- 217 REAL ESTATE
- 223 SMALL BUSINESS MGMT ENTREPRENEURSHIP
- 219 STATISTICS
- 224 TRANSPORTATION MANAGEMENT
- 299 UNDETERMINED - BUSINESS

GRAD SCHOOL OF BUSINESS ADMINISTRATION

510 BUS ADMINISTRATION (MBA)

THIS LIST OF COURSE OFFERINGS IS SUBJECT TO CHANGE BETWEEN THE PUBLICATION OF THIS INFORMATION AND THE COMMENCEMENT OF CLASSES FOR THE FALL ACADEMIC TERM. CHECK WITH THE ACADEMIC UNIT.

NOTE. STUDENTS ENROLLING IN BUSINESS CLASSES WITHOUT PROPER PREREQS AND/OR CLASS STANDING MAY BE ADMINISTRATIVELY DROPPED.

Accounting

DEPT NO.	DEPT NO.	CR	TITLE OF COURSE	SEC	TIME	DAYS	BLDG ROOM	INSTRUCTOR
400	ACCT	200 030	INTRO ACCT-FIN ASPECTS					
SOPHOMORE STANDING REQUIRED FOR BUSINESS MAJORS MAY BE LIMITED TO MAJORS								
		001	0800-0850 M W F	BUS	354			
		002	0800-0850 M W F	BUS	353			
		003	0900-0950 M W F	BUS	354			
		004	1000-1050 M W F	BUS	201			
		005	1200-1250 M W F	BUS	216			
		006	1300-1350 M W F	BUS	210			
		007	1400-1450 M W F	BUS	354			
		008	1500-1550 M W F	BUS	216			
		009	1500-1550 M W F	BUS	211			
		010	1230-1345 T TH	BUS	301			
		011	1400-1515 T TH	BUS	354			
400	ACCT	202 030	INTRO ACCT-MGT ASPECTS					
PREREQ ACCT 200, SOPHOMORE STANDING REQUIRED FOR ACCT MAJORS								
		001	0900-0950 M W F	BUS	218		RS WASLEY	
		002	1100-1150 M W F	BUS	301		RS WASLEY	
		003	1400-1450 M W F	BUS	301			
		004	1230-1345 T TH	BUS	218			
400	ACCT	322 030	INTERMED FIN ACCT 1					
PREREQ ACCT 202, JUNIOR STANDING REQUIRED FOR ACCT MAJORS								
		001	1000-1050 M W F	BUS	124			
		002	1100-1150 M W F	BUS	124			
		003	0930-1045 T TH	BUS	354			
		004	1400-1515 T TH	BUS	124			
400	ACCT	323 030	INTERMED FIN ACCT 2					
PREREQ ACCT 322, JUNIOR STANDING REQUIRED FOR ACCT MAJORS								
		001	1000-1050 M W F	BUS	125		RW SCHATTKER	
		002	1400-1450 M W F	BUS	211		RW SCHATTKER	
400	ACCT	332 030	COST ACCOUNTING					
PREREQ ACCT 202 JUNIOR STANDING REQUIRED FOR ACCT MAJORS MAY BE LIMITED TO MAJORS								
		001	0800-0915 T TH	BUS	125		HG JENSEN	
		002	1400-1515 T TH	BUS	125		HG JENSEN	
		003	1100-1215 M W	BUS	354		FH SELTO	
400	ACCT	424 030	ADV FINANCE ACCT					
PREREQ ACCT 323 MAY BE LIMITED TO MAJORS								
		001	0900-0950 M W F	BUS	125		RW SCHATTKER	
400	ACCT	441 030	INCOME TAX ACCOUNTING					
PREREQ ACCT 202 SAME AS ACCT 541 MAY BE LIMITED TO MAJORS								
		001	0800-0850 M W F	BUS	218		CM BEAGLE	
		002	1400-1450 M W F	BUS	353		CM BEAGLE	
		003	0930-1045 T TH	BUS	125		GE WHITE	
400	ACCT	442 030	ADV INCOME TAX ACCT					
PREREQ ACCT 441 SAME AS ACCT 542 MAY BE LIMITED TO MAJORS								
		001	1000-1050 M W F	BUS	218		CM BEAGLE	

DEPT NO. DEPT NO. CR TITLE OF COURSE SEC TIME DAYS BLDG ROOM INSTRUCTOR

DEPT NO.	DEPT NO.	CR	TITLE OF COURSE	SEC	TIME	DAYS	BLDG ROOM	INSTRUCTOR
400	ACCT	462 030	AUDITING THEORY					
PREREQ ACCT 323 SAME AS ACCT 562 MAY BE LIMITED TO MAJORS								
		001	1100-1215 T TH	BUS	211		JA TRACY	
400	ACCT	524 030	ADV FINANCE ACCT					
PREREQ ACCT 323 OR ACCT 612 SAME AS ACCT 424 BUSINESS GRADUATE STUDENTS ONLY								
		001	0900-0950 M W F	BUS	125		RW SCHATTKER	
400	ACCT	541 030	INCOME TAX ACCOUNTING					
PREREQ ACCT 202 OR B AD 501 SAME AS ACCT 441 BUSINESS GRADUATE STUDENTS ONLY								
		001	0800-0850 M W F	BUS	218		CM BEAGLE	
		002	1400-1450 M W F	BUS	353		CM BEAGLE	
		003	0930-1045 T TH	BUS	125		GE WHITE	
400	ACCT	542 030	ADV INCOME TAX ACCT					
PREREQ ACCT 441 OR ACCT 541 SAME AS ACCT 442 BUSINESS GRADUATE STUDENTS ONLY								
		001	1000-1050 M W F	BUS	218		CM BEAGLE	
400	ACCT	562 030	AUDITING THEORY					
PREREQ ACCT 323 SAME AS ACCT 462 BUSINESS GRADUATE STUDENTS ONLY								
		001	1100-1215 T TH	BUS	211		JA TRACY	
400	ACCT	628 030	SEM-ACCOUNTING THEORY					
PREREQ ACCT 323 OR ACCT 612, ACCT 332								
		001	1400-1650 TH	BUS	227		JC ANDERSON	
400	ACCT	662 030	ADV AUDITING THEORY					
PREREQ ACCT 462 OR 562								
		001	1400-1650 W	BUS	227		JA TRACY	
NOTE. FOR ALL 900 SECTIONS SECURE-A DEPARTMENTAL APPROVAL FORM.								
400	ACCT	700 1-4	MASTERS THESIS	900		ARR		
400	ACCT	800 0-8	DOCTORS THESIS	900		ARR		
400	ACCT	960 1-3	INDEPENDENT STUDY	900		ARR		
400	ACCT	999 000	CANDIDATE FOR DEGREE	900		ARR		

Business Administration

DEPT NO.	DEPT NO.	CR	TITLE OF COURSE	SEC	TIME	DAYS	BLDG ROOM	INSTRUCTOR
410	B AD	100 030	INTRO TO BUSINESS					
OPEN TO FRESHMEN ONLY								
		001	1100-1150 M W F	BUS	224		CP RAHE	
		002	1200-1250 M W F	BUS	224		FK BANGS	
410	B AD	195 030	PRES LEADERSHIP CLASS PRES LEADERSHIP LAB	801	1900-2130 W		BUS 224	WA DOUGLAS
				L802	1200-1800 M		RGNT 125	
				L803	1200-1800 TH		RGNT 125	
NOTE. SECURE A DEPARTMENTAL CONTROLLED ENROLLMENT CARD.								
410	B AD	200 030	BUS INFO AND COMPUTERS					
NOT OPEN TO FRESHMEN REQUIRED FOR BUSINESS MAJORS MAY BE LIMITED TO MAJORS								
		001	0900-0950 M W F	BUS	224		RD SPINETTO	
		002	1000-1050 M W F	BUS	224		RD SPINETTO	
		003	1400-1450 M W F	BUS	224		RD SPINETTO	
		004	0800-0915 T TH	BUS	224		C MC MILLAN	
410	B AD	295 030	PRES LEADERSHIP CLASS	801	1900-2130 W		EDUC 220	WA DOUGLAS
NOTE. SECURE A DEPARTMENTAL CONTROLLED ENROLLMENT CARD.								
410	B AD	410 030	BUSINESS & GOVERNMENT					
PREREQ ECON 201-202 COMPLETION OF P SC 110 RECOMMENDED BUSINESS SENIORS ONLY								
		001	0900-0950 M W F	BUS	210		D WINN	
		002	1000-1050 M W F	BUS	249		D WINN	
410	B AD	411 030	BUSINESS AND SOCIETY					
PREREQ ECON 201-202, P SC 110, & SOC 111 BUSINESS SENIORS ONLY								
		001	0900-0950 M W F	BUS	211		WF BERNTHAL	
		002	1000-1050 M W F	BUS	216		WF BERNTHAL	
410	B AD	450 030	BUS POL-CASES, CONCEPT					
PREREQ FIN 305, MK 300, PRMG 300, ORMG 330, QM 201, ACCT 200, B AD 200 AND B LAW 300								
		001	1400-1650 M	BUS	352		DI BUCHANAN	
		002	1100-1215 T TH	BUS	210		DH GRIEST	
		003	1400-1650 W	BUS	352		LD COOLIDGE	
NOTE. FOR DECEMBER GRADUATING BUSINESS SENIORS ONLY. STUDENTS WITHOUT PROPER PREREQS AND STANDING WILL BE ADMINISTRATIVELY DROPPED.								
410	B AD	452 030	SMALL BUS STRATEGY					
PREREQ FIN 305, MK 300, PRMG 300, ORMG 330, QM 201, ACCT 200, B AD 200 AND B LAW 300 FOR DECEMBER GRADUATING BUSINESS SENIORS ONLY. STUDENTS WITHOUT PROPER PREREQS AND STANDING WILL BE ADMINISTRATIVELY DROPPED.								
		001	1230-1520 T	BUS	352		MF SCHMIDT	
		002	1230-1520 TH	BUS	352		MF SCHMIDT	
410	B AD	470 030	SMALL BUS-MGT & OPER					
PREREQ SENIOR STANDING SAME AS B AD 570 REQUIRED FOR SMALL BUSINESS MAJORS								
		001	1100-1215 T TH	BUS	201		JB KLINE	
410	B AD	500 010	SOURCES OF INFC & RSCH					
		001	1200-1250 F	BUS	369			
NOTE. EACH OF THE FOLLOWING COURSES, B AD 501, 502, 506, AND 507, IS OPEN ONLY TO GRADUATE DEGREE CANDIDATES AND QUALIFIED NON-BUSINESS SENIORS. THEY MAY BE LIMITED TO BUSINESS GRADUATE STUDENTS ONLY.								
410	B AD	501 030	FUND OF ACCOUNTING					
		001	0930-1045 T TH	BUS	218		HG JENSEN	
410	B AD	502 030	FUND OF BUS STATISTICS					
HELPFUL TO HAVE MATH 107 AND 108 OR EQUIVALENT								
		001	1100-1215 T TH	BUS	218		PE JEDAMUS	
410	B AD	506 030	LEGAL ENVIRON OF BUS					
		001	0800-0850 M W F	BUS	216		HL FUSILIER	
410	B AD	507 030	FUND OF MGT SCIENCE					
PREREQ B AD 502 OR EQUIV								
		001	1230-1345 M W	BUS	125		DE MONARCHI	
410	B AD	570 030	SMALL BUS-MGT AND OPER					
PREREQ GRADUATE STANDING SAME AS B AD 470								
		001	1100-1215 T TH	BUS	201		JB KLINE	
NOTE. EACH OF THE FOLLOWING COURSES, B AD 610, 615, 620, 630, 640, AND 650, IS OPEN ONLY TO BUSINESS GRADUATE STUDENTS.								
410	B AD	610 030	BUS & ITS ENVIRONMENT					
PREREQ 12 HOURS B AD 500 FUNDAMENTALS								
		001	1400-1650 TH	BUS	216		LD COOLIDGE	
410	B AD	615 030	BUS & ECON ANALYSIS					
PREREQ ECON 400 AND B AD 502								
		001	1400-1650 W	BUS	218		CP RAHE	
410	B AD	620 030	ADMIN CONTRLS					
PREREQ B AD 501, 502, AND 505								
		001	0930-1045 T TH	BUS	352		BR NEUMANN	

DEPT NO.	DEPT	CRS NO.	CR	TITLE OF COURSE	SEC	TIME	DAYS	BLDG ROOM	INSTRUCTOR
410	B AD	640	030	ORGANIZATIONAL BEHAV					
									PREREQ B AD 504
		001				1230-1345	T TH	BUS 216	EJ MORRISON
410	B AD	650	030	BUSINESS POLICY					
									THIS MUST BE TAKEN IN THE LAST SEMESTER COMPLTION OF ALL FUNDAMENTALS IS A FIRM PREREQ
		001				1400-1650	M	BUS 218	WD WILSTED
410	B AD	755	030	DOCTORAL SEM-ADM PGL 1					
									PREREQ B AD 650 DOCTORAL CANDIDATES ONLY
		001				0800-1050	W	BUS 228	LD COOLIDGE
410	B AD	800	0-8	DOCTORS THESIS					
									NOTE. SECURE A DEPARTMENTAL APPROVAL FORM.
410	B AD	960	1-3	INDEPENDENT STUDY					
									900 ARR

Business Education

420	B ED	230	030	PRIN OF BUS EDUCATION					
		001				1600-1850	T	BUS 104	
420	B ED	700	1-4	MASTERS THESIS					
									900 ARR
420	B ED	960	1-3	INDEPENDENT STUDY					
									900 ARR

Business Law

467	B L	300	030	BUSINESS LAW					
									PREREQ JUNIOR STANDING REQUIRED FOR BUSINESS MAJORS OPEN TO MAJORS ONLY
		001				0800-0850	M W F	BUS 124	
		002				0800-0850	M W F	BUS 125	
		003				0800-0915	T TH	BUS 124	J LAZAR
		004				1100-1215	T TH	BUS 124	
		005				0900-0950	M W F	BUS 216	JL FRASCONA
		006				1100-1215	T TH	BUS 301	J LAZAR
		007				1400-1450	M W F	BUS 216	JL FRASCONA

467	B L	412	030	BUSINESS LAW					
									PREREQ B L 300 OR B AD 506 SAME AS B L 512
		001				1100-1150	M W F	BUS 218	JL FRASCONA

467	B L	512	030	BUSINESS LAW					
									PREREQ B L 300 OR B AD 506 SAME AS B L 412
		001				1100-1150	M W F	BUS 218	JL FRASCONA

Finance

471	FIN	305	030	BASIC FINANCE					
									PREREQ ECON 201-202, ACCT 200, AND JUNIOR STANDING FOR BUSINESS MAJORS ONLY (REQUIRED FOR BUS MAJORS)
		001				0800-0850	M W F	BUS 211	
		002				0900-0950	M W F	BUS 208	
		003				1000-1050	M W F	BUS 210	HI KESTER
		004				1300-1350	M W F	BUS 218	
		005				0800-0915	T TH	BUS 352	
		006				0930-1045	T TH	BUS 201	
		007				1100-1215	T TH	BUS 224	
		008				1230-1345	T TH	BUS 224	
		009				1400-1515	T TH	BUS 211	

471	FIN	401	030	BUSINESS FINANCE 1					
									PREREQ FIN 305 AND ACCT 202 REQUIRED FOR FINANCE MAJORS
		001				0900-0950	M W F	BUS 124	BA KOLB
		002				1300-1350	M W F	BUS 353	HI KESTER
		003				1230-1345	T TH	BUS 210	RM MELICHER

471	FIN	402	030	BUSINESS FINANCE 2					
									PREREQ FIN 401 REQUIRED FOR FINANCE MAJORS
		001				1100-1215	M W	BUS 210	BA KOLB
		002				0930-1045	T TH	BUS 353	RG RINGGENBERG
		003				0800-0915	T TH	BUS 210	RG RINGGENBERG

471	FIN	433	030	INVEST & PORTFOLIO MGT					
									PREREQ FIN 401 AND 455 COREQ FIN 402 REQUIRED FOR FIN MAJORS
		001				0800-0850	M W F	BUS 210	DF RUSH
		002				0900-0950	M W F	BUS 352	DF RUSH

471	FIN	455	030	MONETARY & FISCAL POL					
									PREREQ FIN 305 REQUIRED FOR FINANCE MAJORS
		001				0930-1045	T TH	BUS 216	M PALMER
		002				1230-1345	T TH	BUS 211	M PALMER

471	FIN	601	030	PROB-POLICY FIN MGT 1					
									PREREQ B AD 505 OR EQUIVALENT
		001				1400-1650	W	BUS 210	BA KOLB

471	FIN	602	030	PROB-POLICY FIN MGT 2					
									PREREQ FIN 601
		001				1400-1650	TH	BUS 210	RG RINGGENBERG

471	FIN	633	030	INVEST MGT & ANALYSIS					
									PREREQ FIN 601 COREQ FIN 602
		001				1100-1215	M W	BUS 228	DF RUSH

NOTE. FOR ALL 900 SECTIONS SECURE A DEPARTMENTAL APPROVAL FORM.

471	FIN	700	1-4	MASTERS THESIS					
									900 ARR
471	FIN	800	0-8	DOCTORS THESIS					
									900 ARR
471	FIN	960	1-3	INDEPENDENT STUDY					
									900 ARR
471	FIN	999	000	CANDIDATE FOR DEGREE					
									900 ARR

Information Systems

476	I S	215	030	INTRO-DATA PROCESSING					
									PREREQ B AD 200
		001				1100-1215	T TH	BUS 204	C MC MILLAN
		002				1400-1515	T TH	BUS 204	KR GORDON

476	I S	645	030	INFO SYSTEMS & MGMT					
									PREREQ-FAMILIARITY WITH FORTRAN OR SOME OTHER COMPUTER PROGRAMMING LANGUAGE
		001				1000-1115	M W	BUS 204	R HACKATHORN

NOTE. FOR ALL 900 SECTIONS SECURE A DEPARTMENTAL APPROVAL FORM.

476	I S	700	1-4	MASTERS THESIS					
									900 ARR
476	I S	800	0-8	DOCTORS THESIS					
									900 ARR
476	I S	960	1-3	INDEPENDENT STUDY					
									900 ARR

Insurance

472	INS	484	030	PRIN OF INSURANCE					
									PREREQ JUNIOR STANDING SAME AS INS 584 MAY BE LIMITED TO BUSINESS MAJORS
		001				0800-0850	M W F	BUS 352	DP STEGALL
		002				1000-1050	M W F	BUS 354	DP STEGALL

DEPT NO.	DEPT	CRS NO.	CR	TITLE OF COURSE	SEC	TIME	DAYS	BLDG ROOM	INSTRUCTOR
472	INS	584	030	PRIN OF INSURANCE					
		001				0800-0850	M W F	BUS 352	DP STEGALL
		002				1000-1050	M W F	BUS 354	DP STEGALL

Management Science

473	M SC	602	030	STOCHASTIC MODELS					
									PREREQ B AD 502 AND B AD 507
		001				1100-1215	M W	BUS 227	DR PLANE

473	M SC	675	030	SEM-MGMT SCIENCE					
									PREREQ B AD 507 OR EQUIVALENT AND 6 SEM HRS ADDITIONAL IN M SC OR STAT AT 400 LEVEL OR HIGHER
		001				1400-1515	M W	BUS 228	FW GLOVER

NOTE. FOR ALL 900 SECTIONS SECURE A DEPARTMENTAL APPROVAL FORM.

473	M SC	800	0-8	DOCTORS THESIS					
									900 ARR
473	M SC	960	1-3	INDEPENDENT STUDY					
									900 ARR

473	M SC	999	000	CANDIDATE FOR DEGREE					
									NOTE. SECURE A DEPARTMENTAL APPROVAL FORM.
									900 ARR

Marketing

474	MK	300	030	PRIN OF MARKETING					
									PREREQ JUNIOR STANDING REQUIRED FOR BUSINESS MAJORS MAY BE LIMITED TO BUSINESS MAJORS
		001				0800-0850	M W F	BUS 208	
		002				1000-1050	M W F	BUS 208	
		003				1100-1215	M W	BUS 352	HA CONLEY
		004				1200-1250	M W F	BUS 124	
		005				1300-1350	M W F	BUS 352	
		006				1400-1450	M W F	BUS 125	
		007				0800-0915	T TH	BUS 353	
		008				1100-1215	T TH	BUS 354	
		009				1230-1345	T TH	BUS 124	
		010				1400-1515	T TH	BUS 208	

474	MK	310	030	SALESMANSHIP					
									BUSINESS MAJORS ONLY
		001				1100-1150	M W F	BUS 125	
		002				1400-1450	M W F	BUS 124	JM HESS
		003				0930-1045	T TH	BUS 208	

474	MK	320	030	CONSUMER BEHAVIOR					
									PREREQ MK 300
		001				1000-1050	M W F	BUS 352	JM HESS
		002				1230-1345	T TH	BUS 354	
		003							

DEPT NO.	DEPT	CRS NO. CR	TITLE OF COURSE	SEC	TIME	DAYS	BLDG ROOM	INSTRUCTOR
●BLOCK ONE								
800	T ED	400 010	EDUCATIONAL MEDIA LAB	001	1000-1100	MTWTHF	EDUC 341	AB STAFF
800	T ED	420 020	MTHDS ELEM LANG ARTS	001	0800-0950	W	EDUC 346	C MENA
800	T ED	421 020	METHODS IN ELEM MATH	001	0800-0950	M	EDUC 346	AB STAFF
800	T ED	422 020	METHODS IN ELEM READNG NOTE. THIS CLASS MEETS THE SECOND 8 WEEKS.	001		ARR		DE CARLINE
800	T ED	423 020	METHODS ELEM SCIENCE	001	0800-0950	F	EDUC 346	AB STAFF
800	T ED	424 020	METHODS IN ELEM SOC ST NOTE. THIS CLASS MEETS THE FIRST 8 WEEKS.	001	0800-0950	T TH	EDUC 346	RD PRICE
800	T ED	460 050	INSTRUCTIONAL ASST LAB	001		ARR		AB STAFF
●BLOCK TWO								
800	T ED	400 010	EDUCATIONAL MEDIA LAB	002	1000-1100	MTWTHF	EDUC 341	AB STAFF
800	T ED	420 020	MTHDS ELEM LANG ARTS	002	0800-0950	F	EDUC 136	C MENA
800	T ED	421 020	METHODS IN ELEM MATH	002	0800-0950	W	EDUC 136	AB STAFF
800	T ED	422 020	METHODS IN ELEM READNG NOTE. THIS CLASS MEETS THE FIRST 8 WEEKS.	002	0800-0950	T TH	EDUC 136	DE CARLINE
800	T ED	423 020	METHODS ELEM SCIENCE	002	0800-0950	M	EDUC 136	JR WAILES
800	T ED	424 020	METHODS ELEM SOC ST NOTE. THIS CLASS MEETS THE SECOND 8 WEEKS.	002		ARR		RD PRICE
800	T ED	460 050	INSTRUCTIONAL ASST LAB	002		ARR		AB STAFF
●BLOCK THREE								
800	T ED	400 010	EDUCATIONAL MEDIA LAB	003	1500-1600	MTWTHF	EDUC 341	AB STAFF
800	T ED	420 020	MTHDS ELEM LANG ARTS	003	1300-1450	W	EDUC 346	C MENA
800	T ED	421 020	METHODS IN ELEM MATH	003	1300-1450	M	EDUC 346	AB STAFF
800	T ED	422 020	METHODS IN ELEM READNG NOTE. THIS CLASS MEETS THE SECOND 8 WEEKS.	003		ARR		DE CARLINE
800	T ED	423 020	METHODS ELEM SCIENCE	003	1300-1450	F	EDUC 346	AB STAFF
800	T ED	424 020	METHODS ELEM SOC ST NOTE. THIS CLASS MEETS THE FIRST 8 WEEKS.	003	1300-1450	T TH	EDUC 346	RD PRICE
800	T ED	460 050	INSTRUCTIONAL ASST LAB	003		ARR		AB STAFF
●BLOCK FOUR								
800	T ED	400 010	EDUCATIONAL MEDIA LAB	004	1500-1600	MTWTHF	EDUC 341	AB STAFF
800	T ED	420 020	MTHOS ELEM LANG ARTS	004	1300-1450	F	EDUC 136	AB STAFF
800	T ED	421 020	METHODS IN ELEM MATH	004	1300-1450	W	EDUC 136	AB STAFF
800	T ED	422 020	METHODS IN ELEM READNG NOTE. THIS CLASS MEETS THE FIRST 8 WEEKS.	004	1300-1450	T TH	EDUC 136	AB STAFF
800	T ED	423 020	METHODS ELEM SCIENCE	004	1300-1450	M	EDUC 136	AB STAFF
800	T ED	424 020	METHODS ELEM SOC ST NOTE. THIS CLASS MEETS THE SECOND 8 WEEKS.	004		ARR		RD PRICE
800	T ED	460 050	INSTRUCTIONAL ASST LAB	004		ARR		AB STAFF

SECONDARY PROFESSIONAL YEAR

NOTE. REGISTRATION IS RESTRICTED TO STUDENTS ALREADY ADMITTED TO THE PROFESSIONAL YEAR. CONCURRENT REGISTRATION IS REQUIRED IN T ED 410, 411, 412, 446 AND A METHODS COURSE IN THE MAJOR FIELD. ENROLLMENT IN COURSES OTHER THAN THESE IS ALLOWED ONLY WITH THE PRIOR APPROVAL OF THE UNIVERSITY COORDINATOR, AND ANY ADDITIONAL COURSES MUST NOT CONFLICT WITH ANY PART OF THE PROFESSIONAL YEAR. THE FIRST CLASS SESSION FOR ALL SECONDARY PROFESSIONAL YEAR STUDENTS WILL BE WEDNESDAY, SEPT 5, 1979 AT 10:30 AM IN THE UMC FORUM ROOM.

800	T ED	410 030	FOUNDATIONS AMER EDUC	001	0900-0950	M W F	EDUC 155	JE COUSINS	
				002	1000-1050	M W F	EDUC 155	K OPENSHAW	
				003	1300-1350	M W F	EDUC 155	RJ KRAFT	
				004	1400-1450	M W F	EDUC 155	JD HAAS	
800	T ED	411 030	EDUC PSY & ADGL DEVEL	001		ARR		P LANGER	
800	T ED	412 030	PRIN & METH SEC EDUC	001	0800-0850	M W F	EDUC 231	HM ANDERSON	
				002	0900-0950	M W F	EDUC 231	BL TAYLOR	
				003	1300-1350	M W F	EDUC 231	M SWADENER	
				004	1400-1450	M W F	EDUC 231	LS RATLIFF	
				005	1500-1550	M W F	EDUC 231	LS RATLIFF	
800	T ED	441 030	RDG-WRTG IN CONT AREAS	001	1845-2115	M	EDUC 155	AB STAFF	
				L002	0800-0850	TH	EDUC 134		
				L003	0900-0950	TH	EDUC 134		
				L004	1300-1350	TH	EDUC 134		
				L005	1400-1450	TH	EDUC 134		
800	T ED	446 020	TCHG LEARNG DISORDERED	001	0900-0950	T TH	EDUC 231	TL WEST	
				002	1000-1200	F	EDUC 231	TL WEST	
				003	1400-1450	T TH	EDUC 231	TL WEST	
				004	1600-1650	T TH	EDUC 231	TL WEST	
800	T ED	452 030	METH & MAT IN ENGLISH	001	1600-1830	T	EDUC 334	MC OLSON	
800	T ED	453 030	METH & MAT-SEC STUDIES	001	1630-1745	T TH	EDUC 336	JD HAAS	
800	T ED	454 030	METH & MAT IN SCIENCE	001	1630-1745	T TH	EDUC 346	HM ANDERSON	
800	T ED	455 030	METH & MAT IN MATH	001	1630-1745	T TH	EDUC 338	M SWADENER	
800	T ED	470 4-8	STUDENT TEACH ELEM	701		ARR			
800	T ED	471 4-8	STUDENT TCH-SECONDARY	701		ARR			
NOTE. ONLY APPROVED MUSIC STUDENTS MAY ENROLL IN T ED 470, STUDENT TEACHING ELEM AND/OR T ED 471, STUDENT TEACHING SECONDARY DURING THE FALL SEMESTER. BE SURE TO MARK YOUR COURSE CARD FOR THE CORRECT NUMBER OF SEMESTER HOURS OF CREDIT.									
OTHER TEACHER EDUCATION									
800	T ED	435 020	KINDERGARTEN EDUCATION	001	1600-1740	T	EDUC 134	VM WESTERBERG	
800	T ED	442 030	DEV RDNG SK JR & SR HS	SAME AS RDG 501					
				001	1600-1830	T	EDUC 136	RK CLINE	
800	T ED	444 030	LIT FOR ADOLESCENTS	SAME AS SECE 531, ENGL 481					
				001	0900-0950	M W F	EDUC 134	RK CLINE	
800	T ED	456 030	CHILDRENS LITERATURE	SAME AS ELED 531					
				001	1100-1215	M W	EDUC 134	VM WESTERBERG	
				002	1600-1830	M	EDUC 134	VM WESTERBERG	
800	T ED	940 1-4	INDEPENDENT STUDY	900		ARR			

Elementary Education—Graduate

NOTE. ALL FOLLOWING COURSES ARE FOR GRADUATE STUDENTS ONLY.

802	ELED	531 030	CHILDRENS LITERATURE	SAME AS T ED 456					
				001	1100-1215	M W	EDUC 134	VM WESTERBERG	
				002	1600-1830	M	EDUC 134	VM WESTERBERG	

NOTE. FOR ALL 900 SECTIONS SECURE A DEPARTMENTAL APPROVAL FORM.

802	ELED	591 1-4	READINGS IN ELEM ED	900		ARR		
802	ELED	691 1-4	READINGS IN ELEM ED	900		ARR		
802	ELED	700 040	MASTERS THESIS	900		ARR		
802	ELED	701 020	MASTER OF ED REPORT	900		ARR		

DEPT NO.	DEPT	CRS NO. CR	TITLE OF COURSE	SEC	TIME	DAYS	BLDG ROOM	INSTRUCTOR
802	ELED	800 0-8	DOCTORS THESIS	900		ARR		
802	ELED	801 0-8	DOCTOR ED-DISSERTATION	900		ARR		
802	ELED	950 1-4	IND STUDY-ELEM EDUC	900		ARR		
802	ELED	960 1-4	INDEPENDENT STUDY	900		ARR		
802	ELED	999 000	CANDIDATE FOR DEGREE	900		ARR		

Reading

830	RDG	500 030	IMPROV RDG INSTR ELEM	001	1845-2115	M	EDUC 134	DE CARLINE
830	RDG	501 030	DEV RDG SKL JR/SR H S	SAME AS T ED 442				
				001	1600-1830	T	EDUC 136	RK CLINE
830	RDG	510 030	DIAG & REM TCH READING	001	1600-1830	M	EDUC 143	P DI STEFANO
830	RDG	570 040	RDG CLIN PROC 1	001	1600-1740	M	EDUC 153	AB STAFF
830	RDG	571 040	RDG CLINIC PROCEDURE 2	001	1600-1740	M	EDUC 153	AB STAFF

NOTE. FOR ALL 900 SECTIONS SECURE A DEPARTMENTAL APPROVAL FORM.

830	RDG	591 1-4	SELECTED READINGS	900		ARR		
830	RDG	670 040	INTERNSHIP IN READING	900		ARR		
830	RDG	671 030	SUPERVISION RDG CLINIC	900		ARR		
830	RDG	691 1-4	SELECTED READINGS	900		ARR		
830	RDG	700 040	MASTERS THESIS	900		ARR		
830	RDG	701 020	MASTER OF EDUC REPORT	900		ARR		
830	RDG	800 0-8	DOCTORS THESIS	900		ARR		
830	RDG	801 0-8	DOCTOR ED-DISSERTATION	900		ARR		
830	RDG	950 1-4	IND STUDY-READING	900		ARR		
830	RDG	960 1-4	IND STUDY-READING	900		ARR		
830	RDG	999 000	CANDIDATE FOR DEGREE	900		ARR		

Secondary Education

803	SECE	501 030	MIRRORS & MODELS	001	1845-2115	W	EDUC 134	K OPENSHAW
803	SECE	531 030	LIT FOR ADOLESCENTS	SAME AS T ED 444, ENGL 481				
				001	0900-0950	M W F	EDUC 134	RK CLINE
803	SECE	535 030	ISSUES/PROB IN SCI ED	001	1600-1830	TH	EDUC 153	RD ANDERSON
803	SECE	546 030	ADV METHODS SOC ST ED	001	1600-1830	W	EDUC 336	JE COUSINS
803	SECE	561 030	DEV OF EXPER ED PROG	001	1600-1830	TH	EDUC 134	RJ KRAFT
803	SECE	562 030	RSCH/EVAL OF EXPER ED	001	1600-1830	W	EDUC 134	M SWADENER
NOTE. FOR ALL 900 SECTIONS SECURE A DEPARTMENTAL APPROVAL FORM.								
803	SECE	570 1-4	ADV PRACT IN TEACHING	900		ARR		
803	SECE	571 1-6	INTERNSHIP IN SEC EDUC	900		ARR		
803	SECE	591 1-4	READINGS IN SEC EDUC	900		ARR		
NOTE. SECURE A DEPARTMENTAL APPROVAL FORM.								
803	SECE	612 020	SURV OF MAJOR RSCH-SEC	001	1845-2045	T	EDUC 346	HM ANDERSON
NOTE. FOR ALL 900 SECTIONS SECURE A DEPARTMENTAL APPROVAL FORM.								

Administration and Supervision

827	AD S	502 030	INTRO TO SCHOOL ADMIN	001	0900-1200	S	EDUC 134	RW MEYERS
827	AD S	505 030	THE COMMUNITY COLLEGE	001	1845-2115	M	EDUC 136	J BAILEY
827	AD S	506 030	CURR & INSTR HIGHER ED	001	1845-2115	W	EDUC 142	K OPENSHAW
827	AD S	510 030	SCHOOL LAW	001	1845-2115	M	EDUC 143	ME HEMENWAY
827	AD S	511 020	SCH & COMM RELATIONS	001	1845-2115	TH	EDUC 134	RW MEYERS
827	AD S	513 030	SCHOOL FINANCE	001	1845-2115	W	EDUC 143	JS ROSE
827	AD S	514 030	SCH FACILITY PLANNING	001	1845-2115	T	EDUC 134	
827	AD S	516 030	ADMIN/SUPERV SPEC PROG	001	1845-2115	W	EDUC 153	LM BACA
827	AD S	518 030	ADM & SUPRV MID/SEC	001	1845-2115	TH	EDUC 136	HH WUBBEN
827	AD S	520 020	EDUCATIONAL SUPERVISN	001	1600-1740	M	EDUC 136	RC MC KEAN
827	AD S	521 030	GROUP DEVEL & TRAINING	001	1600-1830	M	EDUC 220	HH WUBBEN
827	AD S	561 020	SEM-SCHOOL ADMIN	001	1600-1740	W	EDUC 136	JS ROSE
827	AD S	601 020	SEM-EDUC LEADERSHIP	001	1845-2025	M	EDUC 336	BL TAYLOR
827	AD S	610 020	THEORY ED ADMIN	001	0900-1100	T	EDUC 134	RW MEYERS

NOTE. FOR ALL 900 SECTIONS SECURE A DEPARTMENTAL APPROVAL FORM.

827	AD S	670 1-4	INTERN-ADMIN SUPERV	PREREQ INSTR CONSENT AND SIGNATURE				
				900		ARR		ME HEMENWAY
827	AD S	700 040	MASTERS THESIS	900		ARR		
827	AD S	701 020	MASTER OF EDUC REPORT	900		ARR		
827	AD S	800 0-8</						

DEPT NO.	DEPT	CRS NO. CR	TITLE OF COURSE	SEC	TIME	DAYS	BLDG ROOM	INSTRUCTOR
829	CURR	514 030	CURR CONSTRUCTION LAB FOR CURR CONSTR	001 L002	1000-1230 M	ARR	EDUC 143	RC MC KEAN
829	CURR	515 030	JUNIOR H S/MID SCHOOL	001	1845-2115	TH	EDUC 136	ME HEMENWAY
829	CURR	530 030	PRESCH-COL CURR MEX AM					
PREREQ ABILITY TO UNDERSTAND AND SPEAK SPANISH								
				001	1845-2115	TH	EDUC 138	YA CABRERA
829	CURR	601 020	SEM-EDUC LEADERSHIP					
SAME AS AD S 601								
				001	1845-2025 M		EDUC 336	BL TAYLOR

NOTE. FOR ALL 900 SECTIONS SECURE A DEPARTMENTAL APPROVAL FORM.

829	CURR	700 040	MASTERS THESIS	900		ARR		
829	CURR	701 020	MASTER OF EDUC REPORT	900		ARR		
829	CURR	800 0-8	DOCTORS THESIS	900		ARR		
829	CURR	801 0-8	DOCTOR ED-DISSERTATION	900		ARR		
829	CURR	950 1-4	INDEPENDENT STUDY	900		ARR		
829	CURR	960 1-4	IND STUDY-CURR DEVEL	900		ARR		
829	CURR	961 1-4	IND ST-JR HIGH/MID SCH	900		ARR		
829	CURR	999 000	CANDIDATE FOR DEGREE	900		ARR		

Guidance and Counseling

826	G C	510 030	THRY & TECH OF COUNSEL					
PREREQ GC 501 AND GC 502 LAB REQUIRED								
				001	1300-1420 T TH		EDUC 155	DL SANDER
				002	1845-2115 W		EDUC 136	B STILLNER
826	G C	582 030	STRAT-AGENCY SETTING	001	1845-2115	T	EDUC 136	AE ROARK
826	G C	610 030	SEMINAR-HUMAN BEHAVIOR	001	1530-1800	M	EDUC 142	AE ROARK
826	G C	620 1-4	TCHNG METHOD CCUNS ED	701	1420-1540	T	EDUC 142	DL SANDER
826	G C	640 030	CAREER DEVELOPMENT	001	1845-2115	TH	EDUC 153	DL SANDER
826	G C	641 030	MEASUREMENT-APPRAISAL	001	1600-1830	W	EDUC 142	RD WHETSTONE
826	G C	642 030	ORG DEVELOPMENT IN SCH	001	0800-1030	T	EDUC 153	AE ROARK
826	G C	672 060	PRAC-AGENCY CCUNSELING	001	1300-1530	M	EDUC 142	AE ROARK
826	G C	673 060	PRAC-COLL STU PERS	001		ARR		DL SANDER
				002		ARR		T FIESTER
826	G C	678 030	ADV PRAC-COUNSELING	001		ARR		DL SANDER

NOTE. FOR ALL 900 SECTIONS SECURE A DEPARTMENTAL APPROVAL FORM.

826	G C	800 0-8	DOCTORS THESIS	900		ARR		
826	G C	801 0-8	DOCTOR ED DISSERTATION	900		ARR		
826	G C	950 1-4	IND STUDY:MASTERS	900		ARR		
826	G C	960 1-4	IND STUDY-DOCTORS	900		ARR		
826	G C	999 000	CANDIDATE FOR DEGREE	900		ARR		

Library Media

840	L M	501 030	INTRO LIBR MEDIA CNTR	001	1845-2115	M	EDUC 341	AB STAFF
840	L M	505 030	PHOTOGRAPHY IN EDUC	001	1000-1115	T TH	EDUC 341	
840	L M	507 030	TV IN EDUCATION	001	1300-1420	T TH	STAD 367	RE DE KIEFFER
840	L M	512 030	SELECT & EVAL MATLS	001	1845-2115	T	EDUC 341	AB STAFF
840	L M	516 030	CATALOGING LIBR MEDIA	001	1845-2115	W	EDUC 341	AB STAFF
840	L M	535 030	STORAGE/RETRIEVAL INFO	001	1845-2115	TH	EDUC 341	AB STAFF
840	L M	540 030	COMPUTER ASSISTED INST	001	1300-1350	M W F	EDUC 341	N BROOKS
840	L M	591 1-4	RDGS IN INDIVID INSTR	900		ARR		
NOTE. SECURE A DEPARTMENTAL APPROVAL FORM.								
840	L M	610 030	FUNDAMENTALS-INSTR DEV	001	1600-1830	W	EDUC 341	N BROOKS
840	L M	614 030	EDUC MEDIA RSCH & EVAL	001	1845-2115	W	STAD 367	EE MILLER

NOTE. FOR ALL 900 SECTIONS SECURE A DEPARTMENTAL APPROVAL FORM.

840	L M	670 1-4	INTERN-EDUC MEDIA	900		ARR		
840	L M	691 1-4	READINGS IN EDUC TECH	900		ARR		
840	L M	800 0-8	DOCTORS THESIS	900		ARR		
840	L M	801 0-8	DOCTOR ED-DISSERTATION	900		ARR		
840	L M	950 1-4	IND STUDY-LIBR MEDIA	900		ARR		
840	L M	960 1-4	IND STUDY-EDUC MEDIA	900		ARR		
840	L M	999 000	CANDIDATE FOR DEGREE	900		ARR		

Psycho-Educational Studies

835	PES	500 030	ADV PSY FCUND EDUC	001	1030-1145	T TH	EDUC 143	VC KEENAN
835	PES	501 030	SURVEY EXCEP CHILO	001	0800-0920	T TH	EDUC 336	M KALK
835	PES	510 030	ADV GROWTH/CHLD DEVEL	001	1845-2115	W	EDUC 138	SE HODGE
835	PES	511 030	HUMAN LEARNING	001	1845-2115	T	EDUC 138	VC KEENAN
835	PES	514 030	PSYCHOED DIAGNOSTICS 1	001	1600-1830	M	EDUC 336	SE HODGE
835	PES	531 030	CHARACT EMOT DISTURBED LAB-CHAR EMOT DISTRB	001 L010	1000-1200 1300-1500	M W W	EDUC 336 EDUC 336	NA WEST NA WEST
NOTE. THIS CLASS MEETS THE FIRST 8 WEEKS.								
835	PES	532 030	INTRO LEARN DISABIL LAB-INTRO LEARN DISABL	001 L010	1000-1200 1300-1500	T TH T TH	EDUC 336 EDUC 336	M KALK M KALK
NOTE. THIS CLASS MEETS THE FIRST 8 WEEKS.								
835	PES	535 030	METH EMOT MALADJUST CH LAB-METH EMOT MALADJUST	001 L010	1000-1200 1300-1500	M W W	EDUC 336 EDUC 336	NA WEST NA WEST
NOTE. SPED MAJORS ONLY. THIS CLASS MEETS SECOND 8 WEEKS.								
835	PES	537 030	DIAG TESTING SPEC EDUC LAB-DIAG TEST SPEC ED	001 L010	1600-1830 1400-1600	M M	EDUC 338 EDUC 338	TL WEST TL WEST
835	PES	538 030	MTHOS/MATLS LRNG DISAB LAB-MTHOS/MATLS LRNG	001 L010	1000-1200 1300-1500	T TH T TH	EDUC 336 EDUC 336	M KALK M KALK
NOTE. THIS CLASS MEETS SECOND 8 WEEKS.								
NOTE. FOR ALL 900 SECTIONS SECURE A DEPARTMENTAL APPROVAL FORM.								
835	PES	575 1-4	PRACT SCHOOL PSYCH	900		ARR		SE HODGE
835	PES	576 1-4	INTERN SCHOOL PSYCH	900		ARR		SE HODGE
835	PES	610 030	SEM-HUMAN DEVELOPMENT	001	1600-1830	T	EDUC 153	SE HODGE
NOTE. FOR ALL 900 SECTIONS SECURE A DEPARTMENTAL APPROVAL FORM.								
835	PES	700 040	MASTERS THESIS	900		ARR		
835	PES	701 020	MASTERS OF ED REPORT	900		ARR		
835	PES	800 0-8	DOCTORS THESIS	900		ARR		

DEPT NO.	DEPT	CRS NO. CR	TITLE OF COURSE	SEC	TIME	DAYS	BLDG ROOM	INSTRUCTOR
835	PES	801 0-8	DOCTOR ED-DISSERTATION	900		ARR		
835	PES	950 1-3	IND STUDY-ED PSY	900		ARR		
835	PES	951 1-3	IND STUDY-SPECIAL ED	900		ARR		
835	PES	960 1-4	IND STUDY-ED PSY	900		ARR		
835	PES	999 000	CANDIDATE FOR DEGREE	900		ARR		

Research and Evaluation Methodology

824	REM	500 030	DEVELOP OF EDUC MEAS	001	1600-1830	W	EDUC 138	LA SHEPARD
824	REM	501 030	INTRO TO RSCH & STAT 1	001	1600-1715	T TH	EDUC 155	
824	REM	502 030	INTRO TO RSCH & STAT 2					
PREREQ REM 501								
				001	1600-1715	M W	EDUC 155	
824	REM	570 1-5	INTERN-EDUC RSCH/EVAL	900		ARR		
NOTE. SECURE A DEPARTMENTAL APPROVAL FORM.								
824	REM	603 030	INTERMEDIATE STAT METH					
PREREQ REM 502								
				001	1630-1750	T TH	EDUC 143	
824	REM	604 030	EXPER DESIGN & ANALY					
LAB ARRANGED								
				001	1300-1420	T TH	EDUC 143	KD HOPKINS
				L010	1500-1600	W	EDUC 143	KD HOPKINS

NOTE. FOR ALL 900 SECTIONS SECURE A DEPARTMENTAL APPROVAL FORM.

824	REM	605 030	EXPER DESIGN & ANALY 2					
PREREQ INSTR CONSENT								
				801	1500-1730	M	EDUC 346	GV GLASS

NOTE. SECURE A CONTROLLED ENROLLMENT CARD.

824	REM	631 030	RSCH SEM-DR CANDIDATES					
PREREQ INSTR CONSENT								
				900		ARR		

NOTE. STUDENTS MEET FIRST TIME SEPT 6, 1979 AT 4:00 PM IN EDUC 153.

824	REM	670 1-5	PRAC IN ED RECH/EVAL 2	900		ARR		
824	REM	671 1-5	INTERN IN ED RSCH 1	900		ARR		
824	REM	672 1-5	INTERN IN ED RSCH 2	900		ARR		
824	REM	800 0-8	DOCTORS THESIS	900		ARR		
824	REM	801 0-8	ED D THESIS	900		ARR		
824	REM	999 000	CANDIDATE FOR DEGREE	900		ARR		

NOTE. SECURE A DEPARTMENTAL APPROVAL FORM.

Social Foundations

821	SFND	500 030	ADV SOC FCUND OF EDUC	001	1845-2115	M	EDUC 346	RJ KRAFT
821	SFND	530 030	EDUCATIONAL SOCIOLOGY					
SAME AS SOC 567								
				001	1900-2150	TH	HLMS 251	BE MERCER
821	SFND	537 030	IMAGES OF THE FUTURE	001	1600-1830	W	EDUC 346	JD HAAS

NOTE. FOR ALL 900 SECTIONS SECURE A DEPARTMENTAL APPROVAL FORM.

821	SFND	670 030	TECH INTERN-FOUNDATION					
PREREQ INSTR CONSENT								
				900		ARR		
821	SFND	693 030	READINGS IN SOC FNDNS	900		ARR		
821	SFND	700 040	MASTERS THESIS	900		ARR		
821	SFND	701 020	MASTER OF ED REPCRT	900		ARR		
821	SFND	800 0-8	DOCTORS THESIS	900		ARR		
821	SFND	801 0-8	DOCTOR ED-DISSERTATION	900		ARR		
821	SFND	950 1-3	IND STUDY-SOC FCUND	900		ARR		
821	SFND	960 1-4	IND STUDY-DOCTORS	900		ARR		
821	SFND	999 000	CANDIDATE FOR DEGREE	900		ARR		

NOTE. SECURE A DEPARTMENTAL APPROVAL FORM.

College of Engineering and Applied Science

GENERAL INFORMATION - RULES

The requirements and policies of the College and the University are printed in the 1979-80 University of Colorado, Boulder catalog. Every student should become familiar with these requirements as well as with the specific requirements of his major department. Catalogs may be obtained from the office of University Registrar. Students should also refer to the section entitled "General Rules" at the front of this Schedule of Courses, which outlines the Standard Grading System, Pass/Fail, Drop/Add, and Withdrawal Procedures. In addition, each Engineering student should have a copy of the Student Survival Guide. This Survival Guide pamphlet provides important information relative to the rules of the College of Engineering and Applied Science and is available in the dean's office, EC AD 1-1.

Note:

BECAUSE OF THE REQUIRED LEAD TIME BETWEEN PUBLICATIONS OF THE UNIVERSITY OF COLORADO CATALOG, CHANGES IN UNIVERSITY AND/OR COLLEGE RULES AND POLICIES MAY OCCUR IN THE INTERIM. IT IS THE STUDENT'S RESPONSIBILITY TO BE AWARE OF REVISIONS. THIS CAN BEST BE ACCOMPLISHED BY CONSULTING WITH DEPARTMENTAL ADVISERS, CHECKING DEPARTMENTAL BULLETIN BOARDS, AND READING THE LATEST STUDENT SURVIVAL GUIDE AND THE NARRATIVE PRECEDING EACH SEMESTER'S COLLEGE OF ENGINEERING SCHEDULE OF COURSES LISTING.

FACULTY ADVISERS

Advising is available through departmental offices and the administrative offices of the College of Engineering and Applied Science, EC AD 1-1. Each student is assigned a departmental adviser and should check with the department office to verify the adviser's name. Departmental approval is required to assure that courses will apply toward the degree. All transfer students should also check with their departmental transfer credit evaluators at the time of their first registration, concerning the evaluation of their transfer credits.

LOCATION OF DEPARTMENT OFFICES

Aerospace	OT 6-16, Engineering Center
Chemical	OT 2-6, Engineering Center
Civil and Environmental (also Architectural)	OT 4-34, Engineering Center
Mechanical/EDEE	OT 2-32, Engineering Center
Applied Mathematics	OT 4-6, Engineering Center
Engineering Physics	CR 2-38, Engineering Center
	E 032, Duane Physics Building

GENERAL COLLEGE POLICIES

1. In the College of Engineering and Applied Science, a student must attain a cumulative average of at least 2.0 for all courses attempted and for all courses that count toward graduation requirements. The Committee on Academic Progress may require suspension, probation, warning, or mandatory adjustment of academic load and extra-curricular activities for those who fail to meet this requirement. All courses that the student transfers from other colleges and campuses of the University of Colorado are included in the compilation of the cumulative average.

DEPT NO. DEPT CRS NO. CR TITLE OF COURSE SEC TIME DAYS BLDG ROOM INSTRUCTOR

- Students should enroll for a minimum of 12 hours each semester during the regular academic year, or petition for approval to take fewer hours. Those students who are employed should complete an "Employed Student Report" at the dean's office.
- Students are expected to fulfill all prerequisites. It is important to study the catalog carefully because many courses must be taken in specific sequence. Students who receive D's in prerequisite courses and wish to register for the succeeding course must petition to obtain approval of their major department, the instructor of the succeeding course, and the dean's office before attending that course.
- The College of Engineering and Applied Science will not remove F's or any other grade for any courses repeated. A student's cumulative grade point average shall include all academic courses attempted at the University of Colorado.
- Students should note the restrictions on the Pass/Fail option given in the Student Survival Guide and check with their department office for specific departmental restrictions. Pass/Fail forms require the signatures of a designated faculty member of a student's major department plus dean's approval.
- Students intending to take any course NC (non-credit) must receive written permission in advance from the dean's office. No course to be included in the 136 semester credit hours required for graduation can be taken NC.

SENIORS

Students planning to graduate in December or May should complete an Application Form prior to the third week of the semester. Forms are available at schedule pick-up or in the dean's office EC AD 1-1.

INFORMATION FOR GRADUATING SENIORS

- All graduating seniors should notify their major departments prior to their last term on campus and carefully plan their schedules with their advisers' approval so as to assure fulfillment of requirements for the degree. Tentative commencement lists will be posted on the bulletin board outside the dean's office. The name of each graduating senior should appear on this list. Each senior should verify that the name is spelled correctly and is given as it should appear on the diploma. Each individual's major should also be shown correctly. Please notify the dean's office of any errors on this list.
- All incomplete grades and correspondence course grades must be completed no later than four weeks prior to graduation. It is up to the student to contact the instructor concerning the removal of incomplete grades.
- Minimum requirements for the B.S. degree:
 - Total of 136 hours passed in a prescribed curriculum
 - A Grade point average of 2.0 for all courses attempted and for all courses that count toward graduation requirements excluding from grade averaging the letter grade P given in Pass/Fail courses. These courses may, however, count toward graduation.
 - Last 30 hours must be taken as a degree student in the College of Engineering and Applied Science.
 - Recommendation by the faculty of the student's major department and the faculty of the College of Engineering and Applied Science.

Students may check with the dean's office to verify that they will have the total number of hours and grade point average required for graduation. It is also the student's responsibility to check with the departmental adviser on fulfillment of the specific requirements of the major department.

Major Codes

- 301 AEROSPACE ENGINEERING SCIENCES
- 317 AEROSPACE ENGR SCI & BUSINESS
- 331 APPLIED MATHEMATICS
- 333 APPLIED MATHEMATICS & BUSINESS
- 305 ARCHITECTURAL ENGINEERING
- 319 ARCH ENGINEERING & BUSINESS
- 307 CHEMICAL ENGINEERING
- 321 CHEM ENGINEERING & BUSINESS
- 309 CIVIL & ENVIRONMENTAL ENGINEERING
- 323 CIVIL & ENVIRON ENGR & BUSINESS
- 311 ELECTRICAL ENGINEERING
- 325 ELEC ENGINEERING & BUSINESS
- 328 ELECTRICAL ENGR & COMP SCIENCE
- 322 ELEC ENGR COMP SCIENCE & BUSINESS
- 312 ENGR DESIGN & ECONOMIC EVALUATION
- 326 ENGR DESIGN & ECON EVAL & BUSINESS
- 313 ENGINEERING PHYSICS
- 327 ENGINEERING PHYSICS & BUSINESS
- 315 MECHANICAL ENGINEERING
- 329 MECHANICAL ENGR & BUSINESS
- 399 UNDETERMINED - ENGR & APPLIED SCI

THIS LIST OF COURSE OFFERINGS IS SUBJECT TO CHANGE BETWEEN THE PUBLICATION OF THIS INFORMATION AND THE COMMENCEMENT OF CLASSES FOR THE FALL ACADEMIC TERM. CHECK WITH THE ACADEMIC UNIT.

Aerospace Engineering Sciences

DEPT NO.	DEPT	CRS NO.	CR	TITLE OF COURSE	SEC	TIME	DAYS	BLDG ROOM	INSTRUCTOR
552	AERO	130	020	INTRO TO AEROSPACE					
									SAME AS M E 130
									001 1600-1650 M W ECCR 2-06 DA KENNEDY
552	AERO	304	030	ANALYTICAL DYNAMICS	001	1300-1350	M W F	ECNT 1-04	NX XINH
552	AERO	311	030	FLUID DYNAMICS 1	001	0900-0950	M W F	ECNT 1-04	NX XINH
552	AERO	363	030	INTRO ACOUSTICS, NOISE					
									SAME AS AR E 363
									001 1200-1250 M W F ECCR 2-26 P FREYMUTH
552	AERO	395	030	DESCRIPTIVE ACOUSTICS					
									SAME AS AERO 599
									001 0900-0950 M W F ECCR 0-36 MW LUTTGES
552	AERO	403	030	FLIGHT MECHANICS	001	0900-0950	M W F	ECAE 1-07	DA KENNEDY
552	AERO	406	030	INTRO SPACE FLT DYNAM	001	1600-1650	M W F	ECAE 1-07	RD CULP
552	AERO	413	030	GAS DYNAM & PROPULSION	001	1100-1150	M W F	ECNT 1-04	LC GARBY
552	AERO	447	030	COMPUTATIONAL FLUD MEC					
									SAME AS AERO 547
									001 1100-1215 T TH ECNT 1-04 CY CHOW
552	AERO	456	030	AIRCRAFT DESIGN	001	1400-1600	M W	ECAE 1-07	DA KENNEDY
552	AERO	511	030	IDEAL FLUIDS	001	0800-0850	M W F	ECAE 1-07	P FREYMUTH
552	AERO	517	030	MACRO PHYSICS-FLUIDS	001	1000-1050	M W F	ECAE 1-07	JD FGCH
552	AERO	545	030	LINEAR SYSTEMS	001	1300-1415	T TH	ECNT 2-07	HA SNYDER
552	AERO	547	030	COMPUTATIONAL FLUD MEC					
									SAME AS AERO 447
									001 1100-1215 T TH ECNT 1-04 CY CHOW
552	AERO	581	030	BIDENGR 2-NEUROPHYSIOL	001	1100-1215	T TH	ECAE 1-07	MW LUTTGES
552	AERO	583	030	MEMBRANE TRANSPCRT	001	0930-1045	T TH	ECAE 1-07	MW LUTTGES
552	AERO	591	010	GRADUATE SEMINAR	001	1600-1650	TH	ECCR 0-38	
552	AERO	595	1-3	SPECIAL TOPICS	701		ARR		
552	AERO	599	030	DESCRIPTIVE ACOUSTICS					
									SAME AS AERO 395
									001 0900-0950 M W F ECCR 0-36 MW LUTTGES
552	AERO	695	1-3	SELECTED TOPICS	701		ARR		

DEPT NO. DEPT CRS NO. CR TITLE OF COURSE SEC TIME DAYS BLDG ROOM INSTRUCTOR

NOTE. FOR ALL 900 SECTIONS SECURE A DEPARTMENTAL APPROVAL FORM.

552	AERO	700	1-3	MASTERS THESIS	900		ARR		
552	AERO	800	0-8	DOCTORS THESIS	900		ARR		
552	AERO	940	1-3	INDEPENDENT STUDY	900		ARR		
552	AERO	950	1-3	INDEPENDENT STUDY	900		ARR		
552	AERO	960	1-3	INDEPENDENT STUDY	900		ARR		
552	AERO	999	000	CANDIDATE FOR DEGREE	900		ARR		

Applied Mathematics

NOTE. ALL MATHEMATICS COURSES ARE LISTED IN THE MATHEMATICS SECTION, DEPARTMENT NUMBER 252, IN THE ARTS AND SCIENCES PORTION OF THE SCHEDULE.

Architectural Engineering

554	AR E	102	020	DESCRIPTIVE GEOMETRY					
									PREREQ ENGR 101 OR EQUIVALENT
									001 0900-1150 T TH ECCR 1-18 LD BALL
									002 1400-1650 M W ECCR 1-18
									003 1300-1550 T TH ECCR 1-18
554	AR E	130	020	INTRO TO ARCH ENGR					
									SAME AS CE 130
									001 1600-1650 T TH ECCR 2-28
554	AR E	240	030	BUILDING CONSTRUCTION	001	1000-1050	M W F	ECCR 0-30	
554	AR E	330	040	BASIC STRUCTURE DESIGN					
									PREREQ C E 312
									001 0800-0850 MTW F ECCR 1-28
554	AR E	354	030	ILLUMINATION 1	001	1100-1150	M W F	ECCR 1-24	RN HELMS
									002 1300-1350 M W F ECCR 1-24 RN HELMS
554	AR E	362	030	MECH SYSTMS FOR BLDG	001	0800-0915	T TH	ECCR 0-36	CH EPPS
554	AR E	363	030	ACOUSTICS IN ARCH					
									SAME AS AERO 363
									001 1200-1250 M W F ECCR 2-26
554	AR E	403	020	STRUCTURES 1					
									SAME AS ARCH 552 FOR 4TH YEAR ENVD STUDENTS ONLY
									001 0900-0950 M W ECCR 1-40
554	AR E	441	030	CONSTRUCTION COSTS					
									PREREQ ARCH 360 OR AR E 240
									001 0930-1045 T TH ECCR 2-26
554	AR E	456	030	LUMINUS RADIATIVE TR	001	1600-1650	M W F	ECCR 0-08	RN HELMS
554	AR E	920	1-3	INDEPENDENT STUDY	900		ARR		
554	AR E	940	1-3	INDEPENDENT STUDY	900		ARR		

Chemical Engineering

556	CH E	130	020	INTRO TO CHEM ENGR					
									PREREQ HIGH SCHOOL CHEM OR EQUIV
									001 1100-1150 T TH ECCR 0-30 MS PETERS
556	CH E	210	040	CHEM, PHYS PROP-MATTER					
									PREREQ H S CHEMISTRY SATISFIES ENGINEERING CHEMISTRY REQUIREMENT NOT OPEN TO CHEMICAL ENGINEERING MAJORS
									001 1100-1150 MTWTF ECCR 2-28 RI GAMOW
556	CH E	212	030	CH ENGR MATL/ENGY BAL					
									PREREQ CHEM 106 OR 108 OR EQUIV
									001 1000-1050 M W F ECCR 0-38
556	CH E	241	020	CHEM EN MAT/INDUS CHEM					
									PREREQ CHEM 106 OR 108 OR EQUIV
									001 0800-0850 T TH ECCR 2-28 PL BARRICK
									R010 1300-1500 T ECCH 0-14
									R011 1530-1730 T ECCR 0-30
556	CH E	321	040	CHEM ENGR PRIN 1					
									PREREQ A MATH 235 OR 240 AND CH E 212
									011 1100-1150 MTWTF ECCR 1-46 R MAC GREGOR
									021 1100-1150 MTWTF ECCR 0-38 F KREITH
									NOTE. FOR CH E 351 STUDENTS SHOULD REGISTER FOR EDEE 351. PREREQ A M 235 OR 240 OR EQUIV
556	CH E	403	040	CHEM ENGR LAB					
									PREREQ CH E 322 AND CH E 351 OR EDEE 351
									001 1300-1650 M W ECCH 0-14 MS PETERS
									002 1300-1650 T TH ECCH 0-14 WB KRANTZ
									R010 1300-1350 F ECCR 1-42
556	CH E	433	030	CH E REACTION KINETICS					
									PREREQ CH E 321 AND CH E 432
									001 0800-0915 T TH ECCR 2-26 LF BROWN
									002 0800-0850 T TH ECCR 1-09 JL FALCONER
									1200-1250 M ECCR 1-09
556	CH E	442	030	ORGANIC & POLYMER TECH					
									PREREQ ORGANIC CHEM 332 OR 336
									SAME AS CH E 549
									001 0900-0950 M W F ECCR 1-26 PL BARRICK
556	CH E	458	030	PROCESS DYNAMICS					
									PREREQ CH E 322
									001 1000-1050 M W F ECCR 1-42 WF RAMIREZ
									002 1000-1050 M W F ECCR 1-28 DE CLOUGH
556	CH E	505	030	SOLAR ENERGY UTILZATION	001	1600-1650	M W F	ECCR 1-07	F KREITH
556	CH E	539	030	REACTION KINETICS					
									PREREQ UNDERGRAD REACTION KINETICS OR INSTR CONSENT
									001 1100-1215 T TH ECCR 0-36 LF BROWN
556	CH E	549	030	CHEM TECH HI POLYMERS					
									PREREQ ORGANIC CHEM 332 OR 336
									SAME AS CH E 442
									001 0900-0950 M W F ECCR 1-26 PL BARRICK
556	CH E	557	030	CMPTR AID CNTR SYS DES					
									PREREQ CH E 457 OR EE 413
									001 1100-1150 M W F ECCR 1-30 DE CLOUGH
556	CH E	566	020	CRYOGENIC ENGRNG 1					
									PREREQ ENGR 301 OR CHEM 451 AND SR STANDING
									001 1600-1800 TH ECCR 1-24 KD TIMMERHAUS
556	CH E	571	030	MOLECULAR BASIS-BEHAV					
									PREREQ CHEM 370, CHEM 332, CHEM 453
									001 1500-1615 M W ECCR 1-30 RI GAMOW
556	CH E	575	040	TRANSPORT PHENOMENA					
									PREREQ SR OR GRAD STANDING
									001 0800-0850 M WTHF ECNT 1-04 RL SANI

DEPT NO.	DEPT	CRS NO. CR	TITLE OF COURSE	SEC	TIME	DAYS	BLDG ROOM	INSTRUCTOR
556	CH E	590 000	SEMINAR-CHEM ENGR	001	1300-1450	TH	ECCR 1-09	
556	CH E	592 030	SPECIAL TOPICS	001	1000-1050	M W F	ECCR 0-01	WB KRANTZ
NOTE. FOR ALL 900 SECTIONS SECURE A DEPARTMENTAL APPROVAL FORM.								
556	CH E	700 1-4	MASTERS THESIS	900		ARR		
556	CH E	800 0-8	DOCTORS THESIS	900		ARR		
556	CH E	920 1-3	INDEPENDENT STUDY	900		ARR		
556	CH E	940 1-3	INDEPENDENT STUDY	900		ARR		
556	CH E	950 1-3	INDEPENDENT STUDY	900		ARR		
556	CH E	960 1-3	INDEPENDENT STUDY	900		ARR		
556	CH E	999 000	CANDIDATE FOR DEGREE	900		ARR		

Civil, Environmental, and Architectural Engineering

560	C E	130 020	INTRO TO C E	SAME AS AR E 130				
				001	1600-1650	T TH	ECCR 2-28	
560	C E	212 030	ANALYTICAL MECHANICS 1	PREREQ OR COREQ A M 235				
				001	0800-0850	M W F	ECCE 1-09	
				002	0900-0950	M W F	ECCE 0-01	
				003	1300-1350	M W F	ECCR 1-46	
560	C E	221 030	PLANE SURVEYING	PREREQ OR COREQ TRIGONOMETRY STUDENT MUST REGISTER FOR THE LECTURE AND A LAB				
			LAB FOR PLANE SURVEY	001	0900-0950	T TH	ECCR 0-30	MF HALEK
				L002	1400-1650	T	ECCE 0-01	MF HALEK
				L003	1400-1650	TH	ECCE 0-01	MF HALEK
				L004	1400-1650	W	ECCE 0-01	MF HALEK
				L005	1400-1650	M	ECCE 0-01	MF HALEK
560	C E	241 030	INTRO TO ENVIR ENGR	001	1400-1450	M W F	ECCR 0-36	KD LINSTEDT
				002	1100-1150	M W F	ECCR 0-36	ER BENNETT
560	C E	311 030	ANALYTICAL MECHANICS 2	PREREQ C E 212				
				001	0900-0950	M W F	ECCR 0-38	
				002	1300-1350	M W F	ECCR 1-09	
560	C E	312 030	MECHANICS OF MATERIALS	PREREQ C E 212				
				001	0800-0850	M W F	ECCR 2-06	
560	C E	313 030	APPLIED MECHANICS 1	PREREQ A M 236				
				001	1100-1150	M W F	ECCR 1-40	
560	C E	314 020	ENGR MATERIALS LAB	PREREQ C E 312				
			LAB-ENGR MATERIALS LAB	001	0800-0850	W	ECCE 0-01	LG TULIN
				L002	1400-1650	W	ECCE 0-10	LG TULIN
				L003	1400-1650	TH	ECCE 0-10	LG TULIN
				L004	1400-1650	TH	ECCE 0-10	LG TULIN
				L005	1400-1650	M	ECCE 0-10	LG TULIN
				L006	1400-1650	T	ECCE 0-10	LG TULIN
560	C E	315 020	ENGR MATL LAB-H2O QUAL	PREREQ OR COREQ C E 241				
			LAB-H2O QUAL	001	1300-1350	TH	ECCE 1-15	ER BENNETT
				L002	1400-1650	TH	ECCE 1-15	
560	C E	323 030	PHOTOGRAMMETRY	PREREQ C E 221				
			LAB-PHOTOGRAMMETRY	001	1000-1050	T TH	ECCE 0-01	MF HALEK
				L002	1400-1650	F	ECCE 0-01	MF HALEK
560	C E	331 030	THEORETICAL FLUID MECH	001	1000-1050	M W F	ECCR 2-28	WA WEERS
560	C E	332 030	APPL FLUID MECHANICS	PREREQ C E 312				
			LAB FOR FLUID MECH	001	1300-1350	T TH	ECCR 0-36	WA WEERS
				L002	1400-1650	TH	ECCE 2-02	WA WEERS
				L003	1400-1650	T	ECCE 2-02	WA WEERS
560	C E	340 020	CITY PLANNING	001	1100-1150	M W	ECCE 1-10	
560	C E	342 020	WATER TREATMENT	001	0900-0950	T TH	ECCE 1-10	WA WEERS
560	C E	350 030	STRUCTURAL ANALYSIS	PREREQ C E 312				
			LAB FOR STRUCT ANALYS	001	0800-0850	M W F	ECCE 0-01	
				L002	1400-1650	W	ECCR 1-16	
				L003	1400-1650	W	ECCR 0-18	
560	C E	360 030	TRANSPORTATION SYSTEMS	001	1600-1715	T TH	ECCR 2-26	
560	C E	380 030	INTR GEOTECHNICAL ENGR	PREREQ C E 312				
				001	0800-0915	T TH	ECCR 2-06	
560	C E	434 030	HYDR OF OPEN CHANNELS	PREREQ C E 331				
				001	0800-0850	M W F	ECCE 1-10	JE FLACK
560	C E	444 030	SANITARY ENGINEER 2	001	1100-1150	M W F	ECCE 1-15	
560	C E	456 020	TIMBER DESIGN	001	1100-1150	M W	ECCR 0-16	
560	C E	457 030	STEEL DESIGN	PREREQ C E 350				
			LAB-STEEL DESIGN	001	1000-1050	M W F	ECCR 2-26	
				L002	1400-1650	T	ECCR 2-06	
560	C E	458 030	CONCRETE DESIGN	PREREQ C E 350				
			LAB-CONCRETE DESIGN	001	1000-1050	M W F	ECCR 0-36	
				L002	1400-1650	TH	ECCE 1-09	
560	C E	481 020	INTERMED SOILS ENGR	001	1300-1600	W	ECCE 1-10	
560	C E	494 030	SENIOR PROJECTS	FIRST SEMESTER SENIORS ONLY				
				001		ARR		
				701		ARR		
560	C E	495 1-4	SPECIAL TOPICS	001	1100-1150	M W F	ECCR 1-09	
				002	0800-0850	M W F	ECCR 1-16	
560	C E	511 030	INTRO STRUCT DYNAMICS	001	0900-0950	M W F	ECCE 1-09	
560	C E	512 030	INTERMED MECH GF MAT	001	1100-1150	M W F	ECCE 1-09	
560	C E	525 030	CONSTRUCTION MGMT	001		ARR		
560	C E	528 030	CONSTRUCTION ENGR 1	001		ARR		
560	C E	534 030	HYDR OF OPEN CHANNELS	001	0800-0850	M W F	ECCE 1-10	JE FLACK
560	C E	539 030	SEM-WATER RES DEV MGT	LIMITED TO GRAD STUDENTS ONLY				
				001	1530-1645	T TH	ECCE 1-08	JE FLACK
560	C E	540 040	ADV ENVIRONMENTAL ENGR	001	1100-1150	M W F	ECCE 1-15	
			LAB-ADV ENVIRON ENGR	L002	1300-1600	W	ECCE 1-15	
560	C E	541 030	UNIT OPER-SAN ENGRNG	001	0930-1045	W F	ECCE 1-15	KD LINSTEDT
560	C E	543 030	ADV WASTE WATER TREAT	001	1300-1415	T TH	ECCE 1-10	
560	C E	548 030	PROC & DISP-WASTE WTR	001	1100-1215	T TH	ECCE 1-08	ER BENNETT
560	C E	551 030	MATRIX STRUCT ANALY	PREREQ C E 350				
				001	0800-0850	M W F	ECCR 1-07	

DEPT NO.	DEPT	CRS NO. CR	TITLE OF COURSE	SEC	TIME	DAYS	BLDG ROOM	INSTRUCTOR
560	C E	558 030	ADV TOP REINF CCNCRETE	001	1300-1350	M W F	ECCE 1-08	
560	C E	570 030	SPEC OF VISUAL STIMULI	PREREQ GRAD OR ADV STANDING OR CONSENT OF INSTRUCTOR				
				001		ARR		RN HELMS
560	C E	580 030	ADV SOILS ENGINEERING	001	0930-1045	T TH	ECCE 1-09	
560	C E	582 030	GROUND WATER & SEEPAGE	PREREQ C E 380				
				001	1100-1215	T TH	ECCE 1-09	
560	C E	584 030	DESIGN EARTH STRUCTURE	PREREQ C E 380				
				001		ARR		
560	C E	585 030	MECH MULTIPHASE MEDIA	PREREQ C E 580 OR INSTRUCTOR'S CONSENT				
				001		ARR		
560	C E	586 030	THEORY APP ROCK MECH	001	0800-0915	T TH	ECCE 1-09	
560	C E	595 030	SOLAR ENGR FOR BLDGS	001	1200-1300	T TH	ECCE 1-10	
560	C E	599 1-3	SELECTED TOPICS	701		ARR		
560	C E	614 030	PLATES AND SHELLS	001	1600-1715	T TH	ECCE 1-10	
560	C E	656 030	INELASTIC THEORY STRUC	001	1400-1450	M W F	ECCE 1-09	
560	C E	695 1-4	SELECTED TOPICS	701		ARR		
NOTE. FOR ALL 900 SECTIONS SECURE A DEPARTMENTAL APPROVAL FORM.								
560	C E	700 1-4	MASTERS THESIS	900		ARR		
560	C E	800 0-8	DOCTORS THESIS	900		ARR		
560	C E	951 1-3	INDEPENDENT STUDY	900		ARR		
560	C E	999 000	CANDIDATE FOR DEGREE	900		ARR		
Electrical Engineering								
564	E E	130 020	PROB & METH MODERN E E	001	1600-1650	M W	ECCR 2-28	W CALVERT
NOTE. FOR EE 201 REGISTER FOR C S 210 IN THE COMPUTER SCIENCE DEPARTMENT								
564	E E	213 040	CIRCUIT ANALYSIS 1	COREQ A M 235				
				001	0900-0950	M WTHF	ECCR 1-09	
				002	1000-1050	M W F	ECCR 2-06	
					1000-1050	TH	ECCR 0-30	
564	E E	214 030	CIRCUIT ANALYSIS 2	001	0900-0950	M W F	ECCR 1-42	
564	E E	253 010	CIRCUITS LAB 1	COREQ E E 213				
			LAB FOR CIRCUITS LAB 1	001	1600-1650	TH	ECCR 0-30	JH KRENZ
				002	1200-1250	T	ECCR 2-28	JH KRENZ
				L010	0800-0950	T	ECCE 2-21	
				L020	1000-1150	T	ECCE 2-21	
				L030	1200-1350	T	ECCE 2-21	
				L040	1400-1550	T	ECCE 2-21	
				L050	1600-1750	T	ECCE 2-21	
564	E E	254 010	CIRCUITS LAB 2	PREREQ E E 253				
			LAB FOR CIRCUITS LAB 2	001	1200-1250	W	ECCR 0-36	PW CARLIN
				L010	0800-0950	TH	ECCE 2-21	
				L020	1000-1150	TH	ECCE 2-21	
564	E E	257 030	LOGIC CIRCUITS	001	1500-1550	M W F	ECCR 2-26	
564	E E	302 030	STATISTICAL THERMC	PREREQ E E 313, 321, 381, AND CHEM 210				
				001	1000-1050	M W F	ECCR 1-09	
564	E E	303 030	ELEC CIRCUITS 1	PREREQ A M 235				
				001	1100-1150	M W F	ECCR 2-06	
				002	1500-1550	M W F	ECCR 0-30	
564	E E	313 030	ELECTROMAG FIELDS 1	PREREQ A M 235				
				001	1500-1550	M W F	ECCR 1-09	
				002	1100-1215	T TH	ECCR 1-09	
564	E E	314 030	ELECTROMAG FIELDS 2	001	1600-1650	M W F	ECCR 1-42	WL FLOCK
564	E E	316 030	ENERGY CONVERSION 1	PREREQ E E 214, 313, OR PHYS 332				
				001	1100-1215	T TH	ECCR 1-03	WJ HANNA
564	E E	321 030	ELECTRONICS 1	PREREQ OR COREQ E E 214				
				001	0800-0850	M W F	ECCR 0-38	
				002	1400-1450	M W F	ECCR 2-06	
564	E E	322 030	ELECTRONICS 2	001	0800-0850	M W F	ECCR 1-40	NB KINDIG
564	E E	331 030	LINEAR SYSTEMS THEORY	001	1300-1350	M W F	ECCR 2-26	RA ROBERTS
564	E E	343 010	ELECTRICAL LAB 1	PREREQ C E 312				
			LAB-ELECTRICAL LAB 1	001	1200-1250	T	ECCR 2-06	GE GLESS
				L010	1500-1650	W	ECCE 2-21	
				L020	1200-1350	TH	ECCE 2-21	
				L030	1400-1550	TH	ECCE 2-21	
				L040	1600-1750	TH	ECCE 2-21	
564	E E	351 030	INTRO COMPUTER ENGR	001	0930-1045			

DEPT NO.	DEPT	CRS NO. CR	TITLE OF COURSE	SEC	TIME	DAYS	BLDG ROOM	INSTRUCTOR
564	E E	458 010	LOGIC CIRCUITS LAB					
								PREREQ E E 257 AND E E 254
			LAB-LOGIC CIRCUITS LAB	001	1600-1650 M		EC200	PW CARLIN
				L010	0800-0950 T		EC200	
				L020	1000-1150 T		EC200	
564	E E	459 030	COMPUTER ORGANIZATION	001	0800-0850 M W F		EC200	PW CARLIN
564	E E	461 020	ELECTRONICS LAB 3					
								PREREQ E E 362
			LAB FOR ELECTRON LAB 3	001	1200-1250 M		EC200	JR BAIRD
				L010	1400-1650 M		EC200	
				L020	0800-1050 T		EC200	
564	E E	463 020	TRANSMISSION LAB	001	1300-1350 T		EC200	CT JOHNK
			LAB FOR TRANSMISSION	L010	1400-1650 TH		EC200	
				L020	0900-1150 TH		EC200	
				L030	0900-1150 T		EC200	
564	E E	465 020	COMMUNICATIONS LAB					
								PREREQ OR COREQ E E 421
			LAB-COMM LAB	001	0800-0850 TH		EC200	SG ANDRESEN
				L010	0900-1150 TH		EC200	
564	E E	493 030	MICROPROCESSORS	001	0800-0915 T TH		EC200	
564	E E	494 020	MICROPROCESSORS LAB	001	1200-1250 W		EC200	
			LAB/MICROPROCESSOR LAB	L010	ARR			
564	E E	497 030	DIGITAL DISPLAY	001	0800-0850 M W F		EC200	
564	E E	501 030	QUANTUM MECH ELEC ENGR	001	1400-1515 T TH		EC200	
564	E E	513 030	ELECTROMAG FIELDS 3					
								PREREQ E E 314
				001	0930-1045 T TH		EC200	SW MALEY
564	E E	521 030	ENGINEERING MATH 1	001	1530-1645 T TH		EC200	L LEWIN
564	E E	531 030	TELECOMM SYSTEMS	001	1700-1815 M W		EC200	SW MALEY
564	E E	534 030	INTRO COMM SYS THEORY	001	0800-0915 T TH		EC200	L LEWIN
564	E E	541 030	AUTOMATIC CONT SYS 1	001	1230-1345 T TH		EC200	MY WU
564	E E	544 030	STATE VAR TECH SYS TH	001	0800-0915 T TH		EC200	CT MULLIS
564	E E	553 030	FUND CONCEPT PRCG LANG					
								PREREQ EE/CS 401 AND EE/CS 453
				001	1100-1215 T TH		EC200	
564	E E	559 030	COMPUTER ARCHITECTURE	001	1400-1515 T TH		EC200	HF JORDAN
564	E E	561 030	NOISE & RANDOM PROCES	001	1000-1050 M W F		EC200	P BECKMANN
564	E E	563 030	DIGITAL FILTERING	001	1400-1450 M W F		EC200	RA ROBERTS
564	E E	571 030	ENERGY SYSTEMS ANALY 1					
								PREREQ E E 316
				001	0800-0915 T TH		EC200	WJ HANNA
564	E E	576 030	PDWER DISTRIBUTION SYS	001	0930-1045 T TH		EC200	JF FULLER
564	E E	590 000	GRADUATE SEMINAR	001	1600-1650 T		EC200	
564	E E	594 030	TELEPHONE SYSTEMS	001	0930-1045 T TH		EC200	F CHERNOW
564	E E	596 030	WAVE PROPAGATION THEOR	001	1600-1650 M W F		EC200	JR WAIT
564	E E	597 010	TELECOM SEMINAR	001	1500-1650 M		EC200	BUS 125
564	E E	598 030	LIGHTNING SYS PROTECT	001	0800-0915 M W		EC200	ER WHITEHEAD
564	E E	599 3-6	TELECOM PROJECT	701	ARR			
			SPECIAL TOPICS-TELECOM	900	ARR			
								NOTE. FOR ALL 900 SECTIONS SECURE A DEPARTMENTAL APPROVAL FORM.
564	E E	601 030	SOLID STATE ELEC 2	001	1930-2200 WTH		EC200	
564	E E	627 030	MATH METHODS-FIELOS	001	ARR			L LEWIN
564	E E	693 030	RADIO WAVES IONOSPHERE	001	0800-0850 M W F		EC200	KE DAVIES
564	E E	700 1-6	MASTERS THESIS	900	ARR			
564	E E	800 0-8	DOCTORS THESIS	900	ARR			
564	E E	920 1-3	INDEPENDENT STUDY	900	ARR			
564	E E	930 1-3	INDEPENDENT STUDY	900	ARR			
564	E E	940 1-3	INDEPENDENT STUDY	900	ARR			
564	E E	950 1-3	INDEPENDENT STUDY	900	ARR			
564	E E	960 1-3	INDEPENDENT STUDY	900	ARR			
564	E E	999 000	CANDIDATE FOR DEGREE	900	ARR			

Engineering

568	ENGR	101 020	ENGINEERING DRAWING	001	0900-1150 M W		EC200	LD BALL
			OPEN ONLY TO COLLEGE OF ENGINEERING STUDENTS	002	0900-1150 M W		EC200	LD BALL
				003	0900-1150 M W		EC200	LD BALL
				004	0900-1150 T TH		EC200	LD BALL
				005	0900-1150 T TH		EC200	LD BALL
				006	0900-1150 T TH		EC200	LD BALL
				007	1400-1650 M W		EC200	LD BALL
				008	1400-1650 M W		EC200	LD BALL
				009	1400-1650 M W		EC200	LD BALL
				010	1300-1550 T TH		EC200	LD BALL
				011	1300-1550 T TH		EC200	LD BALL
				012	1300-1550 T TH		EC200	LD BALL
568	ENGR	109 030	CREATIVE USES OF TECH	001	0800-0850 M W F		EC200	MS UBEROI
			NOTE. THIS COURSE IS ACCEPTED FOR ARTS & SCIENCES CREDIT. AN INTRODUCTORY LEVEL COURSE FOR STUDENTS NOT MAJORING IN ENGINEERING OR SCIENCE. SEE COLLEGE OF ARTS & SCIENCES AREA REQUIREMENTS.					
568	ENGR	301 030	THERMODYNAMICS					
								PREREQ A M 236 AND PHYS 213
				001	0900-0950 M W F		EC200	LC GARBY
				002	1100-1150 M W F		EC200	
				003	0930-1045 T TH		EC200	MS UBEROI

Engineering Honors

NOTE. SEE COURSES LISTED UNDER "HONORS" IN THE COLLEGE OF ARTS & SCIENCES PORTION OF THIS SCHEDULE.

Engineering Design and Economic Evaluation

NOTE. FOR EDEE 130 REGISTER FOR M E 130
FOR EDEE 232 REGISTER FOR C E 312

572	EDEE	331 030	ENGINEERING MATERIALS	001	0800-0915 T TH		EC200	
				002	1400-1515 T TH		EC200	
572	EDEE	351 030	ENGR STATISTICS 1					
								PREREQ A M 235 OR EQUIV SAME AS CH E 351
				001	0900-0950 M W F		EC200	
572	EDEE	431 030	COMPONENT DESIGN	001	1500-1550 M W F		EC200	
572	EDEE	441 030	OPERATIONS RESEARCH 1					
								PREREQ SR STANDING
				001	1100-1150 M W F		EC200	

DEPT NO.	DEPT	CRS NO. CR	TITLE OF COURSE	SEC	TIME	DAYS	BLDG ROOM	INSTRUCTOR
572	EDEE	451 030	ENGINEERING MANAGEMENT	001	0900-0950 M W F		EC200	ECCR 1-07
				002	1000-1050 M W F		EC200	ECOT 1-01
572	EDEE	453 030	COMPUTER TECH IN ENGR	001	1100-1215 T TH		EC200	
572	EDEE	461 020	SENIOR PROJECT	001	1500-1615 T		EC200	CH SUH
572	EDEE	462 020	SENIOR PROJECT	001	1500-1615 T		EC200	CH SUH
572	EDEE	497 030	ENGINEERING ECONOMY					
								SAME AS C E 497
				001	1100-1150 M W F		EC200	ECCR 1-09
				002	0800-0850 M W F		EC200	ECCR 1-16
572	EDEE	521 030	FAILURE ANALYSIS	001	0730-0845 M F		EC200	
								NOTE. FOR EDEE 595 REGISTER FOR ME 595
572	EDEE	700 1-4	MASTERS THESIS	900				ARR
								NOTE. SECURE A DEPARTMENTAL APPROVAL FORM.
572	EDEE	930 1-3	INDEPENDENT STUDY	900				ARR
572	EDEE	950 1-3	INDEPENDENT STUDY	900				ARR
572	EDEE	999 000	CANDIDATE FOR DEGREE	900				ARR
								NOTE. SECURE A DEPARTMENTAL APPROVAL FORM.

Mechanical Engineering

580	M E	130 020	INTRO TO MECH ENGR					
								REPLACES EDEE 130
				001	1500-1550 M W		EC200	ECCR 1-42
				002	1300-1350 T TH		EC200	ECCR 2-06
580	M E	195 1-3	SPECIAL TOPICS	701				ARR
580	M E	281 030	MECHANICS 1					
								PREREQ SOPHOMORE STANDING
				001	1000-1050 M W F		EC200	ECCR 1-40
				002	1400-1450 M W F		EC200	ECCR 2-26
				003	1100-1150 M W F		EC200	ECCR 2-26
580	M E	295 1-3	SPECIAL TOPICS	701				ARR
580	M E	301 030	INTRO TO MATL SCIENCE	001	0800-0915 T TH		EC200	ECCR 1-46
				002	1400-1515 T TH		EC200	ECCR 0-36
580	M E	313 030	THERMODYNAMICS 2	001	1000-1050 M W F		EC200	ECCR 1-46
				002	1200-1250 M W F		EC200	ECCR 1-46
580	M E	314 020	MEASUREMENTS 1	001	1100-1150 T TH		EC200	
580	M E	316 020	MEASUREMENTS 2					
								PREREQ M E 314
				001	0900-1150 T TH		EC200	ECME 1-04
				002	1400-1650 T TH		EC200	ECME 1-04
580	M E	362 030	HEAT TRANSFER					
								PREREQ A M 236
				001	0900-0950 M W F		EC200	ECCR 2-06
580	M E	371 030	SYSTEMS ANALYSIS 1	001	0800-0850 M W F		EC200	ECCR 1-09
				002	1500-1550 M W F		EC200	ECCR 1-46
				003	1600-1650 M W F		EC200	ECCR 2-26
580	M E	383 030	MECHANICS 3					
								PREREQ M E 282
				001	1300-1350 M W F		EC200	ECCR 2-06
580	M E	395 1-3	SPECIAL TOPICS	701				ARR
580	M E	401 030	INTRO MATL SCIENCE 2	001	1100-1150 T TH		EC200	ECCR 1-42
			LAB-INTRO MATL SCI 2	L010	1400-1700 M		EC200	ECME 2-16
				L011	1400-1700 T		EC200	ECME 2-16
580	M E	414 030	MECH ENGR DESIGN 1	001	1500-1550 M W F		EC200	
580	M E	424 030	REFRIGERATION	001	1000-1050 M W F		EC200	
580	M E	442 030	MECH ENGR PRJECTS					
								PREREQ M E 316
				001	1300-1345 T		EC200	ECME 1-48
				L010	0800			

DEPT NO. DEPT. CRS NO. CR TITLE OF COURSE SEC TIME DAYS BLDG ROOM INSTRUCTOR

WITHDRAWAL

A student leaving the University during a term must report to the Office of the Dean to process a statement of withdrawal. If a student leaves without completing the withdrawal process, he will receive a grade of failure for each course in which he is enrolled.

ATTENDANCE REGULATIONS

STUDENTS ARE EXPECTED TO COMPLY WITH THE ATTENDANCE REGULATIONS SPECIFIED BY THEIR INSTRUCTOR AT THE BEGINNING OF THE SEMESTER.

REQUIREMENTS FOR A BACHELOR OF ENVIRONMENTAL DESIGN DEGREE

Courses required by the College - These are taught by the Environmental Design faculty.

- A. Problem-Solving Design (6 semesters, 6 hours each) 36 hours
 First - Envd 100-6 (fall); Envd 101-6 (spring)
 An additional minimum of four semesters of Environmental problem solving is required. Each student must complete at least one problem-solving course at the 200 level, 300 level, and two courses at the 400 level.
- B. Input Courses (open to all Environmental students with year-level students receiving priority) 27 hours
 - Envd Language/Media 3 semesters, 3 hours each
 - Envd Natural Science/Technology 3 semesters, 3 hours each
 - Envd Societal Science 3 semesters, 3 hours each

Elective or General Study Courses

65 hours

These are necessary to graduate but not strictly representative of the environmental design professions. They include such work as mathematics (through calculus) and physics (one semester of physics required if one year of high school physics has not been completed).

You may select the elective courses from any department on campus. These courses include a broad spectrum of offerings from other colleges as well as the College of Environmental Design but should support your declared emphasis or specialization or double major. A minor is usually selected during the second year with faculty consultation.

TOTAL HOURS REQUIRED FOR GRADUATION 128 hours

NOTE: First-year students (including intra-university transfer, external transfer, and freshmen) are required to take:

- Envd. 100-6 Problem-Solving Design
- Envd. 110-3 Societal Science
- Envd. 120-3 Media
- Envd. 130-3 Natural Science/Tech. 15 hours
- Envd. 101-6 Problem-Solving Design
- Envd. 111-3 Societal Science
- Envd. 121-3 Media
- Envd. 131-3 Natural Science/Tech. 15 hours

In addition, the student may take additional electives

Major Codes

COLLEGE OF ENVIRONMENTAL DESIGN

- 852 ENVIRONMENTAL DESIGN
- 853 ENVIRONMENTAL DESIGN AND BUSINESS

GRAD SCH OF THE COLLEGE OF ENVIRON DESIGN

- 854 MASTER OF ARCH IN URBAN DESIGN
- 855 MASTER IN ARCHITECTURE
- 856 MASTER IN URBAN AND REGIONAL PLANNING COMMUNITY DEVELOPMENT
- 857 MASTER IN LANDSCAPE ARCHITECTURE
- 858 MASTER IN INTERIOR DESIGN

THIS LIST OF COURSE OFFERINGS IS SUBJECT TO CHANGE BETWEEN THE PUBLICATION OF THIS INFORMATION AND THE COMMENCEMENT OF CLASSES FOR THE FALL ACADEMIC TERM. CHECK WITH THE ACADEMIC UNIT.

DEPT NO.	DEPT.	CRS NO.	CR	TITLE OF COURSE	SEC	TIME	DAYS	BLDG ROOM	INSTRUCTOR
590	ENVD	100	060	ENVD STUDIO INDIVIDUAL					
				LAB-ENVD STUDIO					
590	ENVD	104	020	ENVD PERSPECTIVE					
590	ENVD	110	030	INTRO SOC SCI & ENVD					
590	ENVD	120	030	BEGINNING GRAPHIC SYS					
590	ENVD	130	030	NAT SCI TECH & ENVD					
590	ENVD	200	060	ENVD STUDIO CCMPLX ORG					
590	ENVD	210	030	SOCIO-PCL CONTEXT ENVD					
590	ENVD	220	030	ADV GRAPHIC SYSTEMS					
590	ENVD	230	030	MATERIALS TECH-ENVD					
590	ENVD	300	060	ENVD STUDIO-COMMUNITY					
590	ENVD	310	030	PLANNING & DESIGN LAW					
590	ENVD	312	030	COMMUNITY GROWTH					
590	ENVD	320	030	COMPUTER APPL FCR ENVD					
590	ENVD	332	030	SOLAR TECHNOLOGY					
590	ENVD	335	010	PRACTICUM-APPROP TECH					
590	ENVD	400	060	PLANNING STUDIO					

DEPT NO.	DEPT.	CRS NO.	CR	TITLE OF COURSE	SEC	TIME	DAYS	BLDG ROOM	INSTRUCTOR
590	ENVD	402	060	ARCHITECTURE STUDIO					
590	ENVD	404	060	HIST PRESERVATN STUDIO					
590	ENVD	420	030	ARCH GRAPHICS					
590	ENVD	920	1-3	INDEPENDENT STUDY					
590	ENVD	940	1-3	INDEPENDENT STUDY					

Architecture

DEPT NO.	DEPT.	CRS NO.	CR	TITLE OF COURSE	SEC	TIME	DAYS	BLDG ROOM	INSTRUCTOR
591	ARCH	320	030	ARCH APPREC & DESIGN					
591	ARCH	450	030	ENVIRON SYSTEMS 1					
591	ARCH	452	020	STRUCTURES 1					
591	ARCH	470	030	ARCH HIST/PHILOSOPHY 1					
591	ARCH	490	1-3	SPECIAL TOPICS-ARCH					
591	ARCH	590	1-3	SPECIAL TOPICS-ARCH					

Graduate School

SCHEDULE OF DEADLINES FOR MASTER'S DEGREE CANDIDATES FOR FALL 1979

Adding courses for credit, dropping courses, and changing courses from credit to non-credit.	Please see Drop/Add Standard Policy.
Qualifying Examination	Student should check with department.
Requests for Transfer of Credit	Must be received in Graduate School by the beginning of the semester prior to the semester of graduation.
Application for Candidacy Form	Must be received in Graduate School at least 10 weeks before comprehensive-final examination is attempted. It is recommended that application be submitted the semester previous to graduation.
Thesis Approved by Department	Student should check with department.
Comprehensive-Final Examination	Examination must be scheduled by November 23 and completed by November 30, 1979, for December conferring of degrees. Students must be registered at the time the examination is attempted and should register at the beginning of the semester during the regular registration period.
Thesis Filed in Graduate School, Complete in All Respects	December 7, 1979, for December conferring of degrees.

NOTE: Departments or program committees may have additional deadlines which must be met by graduate students in that department or program. It is the student's responsibility to ascertain such requirements and to meet them as designated by the department or program chairman.

SCHEDULE OF DEADLINES FOR DOCTORAL DEGREE CANDIDATES FOR FALL 1979

Adding courses for credit, dropping courses, and changing courses from credit to non-credit.	Please see Drop/Add Standard Policy.
Preliminary Examination	Must precede the comprehensive examination by at least two semesters.
Completion of Language Requirements	Prior to approval of application for candidacy by Dean of Graduate School.
Earned at Least Four Semesters of Residence Credit	Prior to approval of application for candidacy by Dean of Graduate School.
Application for Candidacy Filed in Graduate School	At least 14 days before comprehensive examination is attempted.
Thesis Approved by Department	Student should check with department.
Final Examination	Examination must be scheduled by November 23 and completed by December 7, 1979, for December conferring of degrees. Students must be registered for doctoral thesis at the time the examination is taken and should register at the beginning of the semester during regular registration.
Thesis Filed in Graduate School, Complete in All Respects	December 7, 1979, for December conferring of degrees.

NOTE: Departments or program committees may have additional deadlines which must be met by graduate students in that department or program. It is the student's responsibility to ascertain such requirements and to meet them as designated by the department or program chairman.

DATES OF THE FOREIGN LANGUAGE EXAMINATIONS FOR DEGREE CANDIDATES

The Graduate School foreign language requirement may be satisfied by passing the Graduate School Foreign Language Test (GSFLT). The examinations are administered by the Office of Testing-Research-Evaluation (ext. 7067), and they are offered in German, French, Russian, and Spanish. Examination dates for the fall semester are available in the Office of Testing. Students wishing to take the examination must register at least one month before the testing date in the Office of Testing-Research-Evaluation. The examination fee is \$15. Information concerning alternative ways of satisfying the Graduate School foreign language requirement is available in the Graduate School.

GRADUATE PROGRAM REQUIREMENTS

Consult the Graduate Bulletin and your major department for additional information concerning requirements for advanced degrees. All regular degree and provisional degree graduate students must have the approval of their authorized departmental representatives concerning their proposed program of courses for each semester and must plan their degree programs with their designated advisers. Admission to the Graduate School is not equivalent to approval of candidacy for an advanced degree. A student who wishes to become a candidate for a degree must make application at the time in the manner prescribed under the requirements for the degree sought.

SCHEDULE OF GRADUATE COURSES

Time and place listings of graduate courses are given in normal numerical sequence under the related undergraduate department and college or school. For example, Anthropology-College of Arts and Sciences; Electrical Engineering-College of Engineering and Applied Science; Music-College of Music.

Certain academic units offering coursework only at the 500 level or above are listed on the following pages in the Graduate School section.

DEPT NO. DEPT CRS NO. CR TITLE OF COURSE TERM SEC TIME DAYS BLDG ROOM INSTRUCTOR

INFORMATION FOR MASTER'S DEGREE CANDIDATES

Graduate students who are writing a master's thesis must complete a minimum of 4 semester hours and a maximum of 6 semester hours for thesis; the student may register for the 1-6 hours in any term or terms of residence, but the total number of hours must equal the number of credit hours he expects to receive for his thesis. The final grade for the thesis will be determined when the thesis is completed. If it is not completed by the end of the term in which the student is registered for it, an "In Progress" should be reported. Candidates for the M.Ed. degree receive a total of 2 semester hours for the M.Ed. report.

The rules of the Graduate School require that students be registered at the time they take their comprehensive final examination for the master's degree. If all course-work has been completed and if the students have previously registered for the total thesis hours or report, they must register "Candidate for Degree." To register "Candidate for Degree," an Independent Study/Thesis Approval Form must be completed using the regular department number, 999 as the course number, and 900 as the section number. This form must be deposited with the other registration materials.

INFORMATION FOR DOCTORAL DEGREE CANDIDATES

Doctoral candidates must be registered for doctoral thesis in order to take the doctoral final examination in defense of the thesis. Registration must be completed at the registration period which precedes each semester or summer term. Students must complete an Independent Study/Thesis Approval Form and deposit it with the other registration materials.

A student certified as a candidate for the Ph.D., D.Mu.A., Ed.D., or D.B.A. degree must enroll and pay tuition for spring and fall semester of each year until he either attains the degree or formally resigns as a candidate. This continuing registration is independent of whether or not the candidate is in residence at the University.

A student must be registered at the time he takes the comprehensive examination for the Ph.D. Registration must be completed at the regular registration period which precedes each semester or summer term.

Major Codes

- 401 ACCOUNTING (MS)
- 402 AEROSPACE ENGINEERING SCIENCE
- 403 ANTHROPOLOGY
- 404 APPLIED MATHEMATICS
- 400 APPLIED PHYSICS (MS & PhD)
- 464 ASTRO-GEOPHYSICS
- 483 ASTROPHYSICS
- 406 BASIS SCIENCE
- 407 BIOLOGY
- 408 BOTANY
- 410 BUSINESS ADMINISTRATION (DBA)
- 409 BUSINESS EDUCATION
- 411 CHEMICAL ENGINEERING
- 425 CHEMICAL PHYSICS
- 412 CHEMISTRY
- 413 CIVIL AND ENVIRON ENGINEERING
- 460 CLASSICS
- 459 COMMUNICATION
- 462 COMM DISORDERS & SPEECH SCIENCE
- 420 COMPARATIVE LITERATURE
- 467 COMPUTER SCIENCE
- 472 DANCE (MA)
- 415 ECONOMICS
- EDUCATION
- 488 ENVIRONMENTAL SCIENCE
- 827 ADMINISTRATION AND SUPERVISION
- 829 CURRICULUM
- 822 EDUCATIONAL PSYCHOLOGY
- 802 ELEMENTARY EDUCATION
- 826 GUIDANCE AND COUNSELING
- 805 HIGHER EDUCATION
- 840 LIBRARY MEDIA
- 830 READING
- 824 RESEARCH & EVAL METHODOLOGY
- 841 SCHOOL PSYCHOLOGY
- 803 SECONDARY EDUCATION
- 821 SOCIAL FOUNDATIONS
- 808 SPECIAL EDUCATION
- 845 UNASSIGNED - GRADUATE EDUC
- 417 ELECTRICAL ENGINEERING
- 470 ENGR DESIGN & ECON EVALUATION
- 477 ENGINEERING, MASTER OF (ME)
- 418 ENGLISH LANGUAGE
- 419 ENGLISH LITERATURE
- 490 ENGLISH (PhD)
- 421 FINANCE (MS)
- 422 FINE ARTS - ART EDUCATION
- 468 FINE ARTS - ART HISTORY
- 423 FINE ARTS - CREATIVE ARTS (MFA)
- 424 FRENCH
- 426 GEOGRAPHY
- 427 GEOLOGY
- 485 GEOPHYSICS
- 428 GERMAN
- 429 GREEK
- 465 HEALTH ADMINISTRATION
- 431 HISTORY
- 482 HUMANITIES
- 430 ITALIAN LANGUAGE AND LITERATURE
- 432 JOURNALISM
- 434 LABOR RELATIONS
- 435 LATIN
- 436 LINGUISTICS (PhD)
- 474 MANAGEMENT SCIENCE (MS)
- 475 MANAGEMENT AND ORGANIZATION
- 438 MARKETING (MS)
- 473 MATHEMATICAL PHYSICS (PhD)
- 439 MATHEMATICS
- 440 MECHANICAL ENGINEERING
- 444 MECHANICS (ENGINEERING)
- 433 MOLECULAR, CELLULAR & DEVEL BIOL
- 441 MUSIC (D MUS A)
- 405 MUSIC (M MUS)
- 414 MUSIC EDUCATION (M MUS ED)
- 442 MUSIC EDUCATION (PhD)
- 443 MUSICOLOGY (PhD)
- 445 NURSING
- 446 NURSING - POST MASTERS STUDY
- 448 PERSONNEL SERVICE
- 449 PHARMACY
- 450 PHILOSOPHY
- 451 PHYSICAL EDUCATION
- 452 PHYSICS (ASTROPHYSICS)
- 453 POLITICAL SCIENCE
- 454 PSYCHOLOGY
- 456 RUSSIAN
- 471 SLAVIC LANG AND LITERATURE (PhD)
- 457 SOCIOLOGY
- 458 SPANISH
- 466 TELECOMMUNICATIONS (MS)
- 476 THEATRE
- 463 ZOOLOGY
- 899 SPECIAL STUDENT WITH DEGREE

School of Journalism

GENERAL INFORMATION

Advising: All pre-journalism majors as well as students admitted to the school as majors are required to consult a journalism adviser each registration period. Lower-division pre-journalism students in the College of Arts and Sciences should use major code number 141. Change of major can be accomplished only with a Change of Major form available in the dean's office. Pre-journalism majors should complete by the end of the sophomore year Jour. 100 and Jour. 250 and the following lower-division requirements of the College of Arts and Sciences:

- Humanities two 2-semester courses
- Natural Science. two 2-semester courses
- Social Science two 2-semester courses

Other requirements for transfer to the School of Journalism are a minimum of 60 semester credit hours with a minimum grade point average of 2.25 overall and at least 2.5 in all journalism courses attempted.

Administrative Drops: Students may be dropped from journalism courses for nonattendance, especially during the first week of classes, or for not having completed prerequisites.

Requirements for graduation: For the Bachelor Science in journalism, students must earn at least 28 hours in journalism. Not more than 34 semester hours in journalism may be counted in the minimum of 124 hours required for graduation.

Grade averages of not less than 2.25 overall and 2.50 in journalism courses are required for graduation. These same averages must be maintained to remain in the school.

All journalism majors are required to complete the following upper division courses:

- Jour. 377-3 History of Journalism
- Jour. 490-3 Journalism and Public Opinion

In addition the student must complete the major sequence requirements and electives to bring total journalism hours to a minimum of 28. Consult the current UCB Catalog or a journalism adviser for sequence requirements.

MAJOR CODES

- 551 ADVERTISING
- 550 NEWS EDITORIAL
- 553 RADIO - TELEVISION NEWS
- 599 UNDETERMINED - JOURNALISM

THIS LIST OF COURSE OFFERINGS IS SUBJECT TO CHANGE BETWEEN THE PUBLICATION OF THIS INFORMATION AND THE COMMENCEMENT OF CLASSES FOR THE FALL ACADEMIC TERM. CHECK WITH THE ACADEMIC UNIT.

600	JOUR	100	030	CONTEMP MASS MEDIA	001	0800-0850	M W F	HALE 103	SJ ARCHIBALD
600	JOUR	250	030	REPORTING	PREREQ JOUR 100 AND SOPHOMORE STANDING MAY BE LIMITED TO MAJORS STUDENT MUST HAVE AT LEAST AVERAGE TYPING SKILLS				
					001	0800-0950	T TH	MCKY 003C	

DEPT NO. DEPT CRS NO. CR TITLE OF COURSE TERM SEC TIME DAYS BLDG ROOM INSTRUCTOR

						002	1000-1150	T TH	MCKY 003C
						003	1200-1350	T TH	MCKY 003C
						004	0800-0950	M W	MCKY 003C
						005	1000-1150	W F	MCKY 003C
						006	1200-1350	W F	MCKY 003C
600	JOUR	310	030	PRESS PHOTOGRAPHY	PREREQ JOUR 250 OPEN ONLY TO MAJORS 3 HR LAB TO BE ARR				
						801	0800-0850	M W F	MCKY 102 RB RHODE
					NOTE. SECURE A DEPARTMENTAL CONTROLLED ENROLLMENT CARD, MCKY 229.				
600	JOUR	340	030	PRIN OF ADVERTISING	PREREQ UPPER DIVISION STANDING				
						001	0900-0950	M W F	MCKY 102 DS SOMERVILLE
600	JOUR	345	030	ADVT COPY & LAYOUT	PREREQ JOUR 340 MAY BE LIMITED TO MAJORS				
						001	1530-1645	T TH	MCKY 003B CJ BURNS
600	JOUR	350	040	REPORT PUBLIC AFFAIRS	PREREQ JOUR 250 OPEN ONLY TO MAJORS				
						100	1100-1215	T TH	MCKY 003D WI MC REYNOLDS
						L110	1500-1750	M	MCKY 003C RE SHAIN
						L120	1400-1650	W	MCKY 003C WI MC REYNOLDS
						L130	1400-1650	W	MCKY 003C WI MC REYNOLDS
						L200	1230-1345	T TH	MCKY 003D AB SOHN
						L210	1400-1650	T	MCKY 003C AB SOHN
						L220	1400-1650	TH	MCKY 003C AB SOHN
600	JOUR	355	030	NEWS EDITING	PREREQ JOUR 250 OPEN ONLY TO MAJORS				
						001	0830-1045	M W	MCKY 003B MA DEANS
						002	1530-1745	M W	MCKY 003B MA DEANS
						003	0930-1145	T TH	MCKY 003B MA DEANS
600	JOUR	360	030	RADIO & TV NEWS	PREREQ JOUR 250				
						100	0900-1150	M	MCKY 117 S KUCZUN
						201	1200-1450	M	MCKY 117 DS SOMERVILLE
600	JOUR	377	030	HISTORY OF JOURNALISM	PREREQ JOUR 250 OR UPPER DIVISION MAY NOT BE OFFERED FALL SEMESTER, CHECK JOURN OFFICE FOR INFO.				
						001	1400-1515	T TH	MCKY 102 WI MC REYNOLDS
600	JOUR	380	030	MASS & RACISM	SAME AS CHST 380				
						001	0930-1045	T TH	HALE 105 T MARTINEZ
600	JOUR	428	030	PR PROJECTS	SAME AS JOUR 528 PREREQ JOUR 427 OR SENIOR STANDING, AND SCH OF JOURN PERMISSION				
						001	1600-1850	M	MCKY 003D WJ KOSTKA
600	JOUR	440	030	ADV MEDIA & CAMPAIGNS	PREREQ JOUR 345 SAME AS JOUR 540 MAY BE LIMITED TO MAJORS				
						001	1230-1345	T TH	MCKY 003B DS SOMERVILLE
						L010	1930-2130	W	MCKY 102 DS SOMERVILLE
600	JOUR	443	030	RETAIL ADVERTISING	PREREQ JOUR 345 SAME AS JOUR 543 MAY BE LIMITED TO MAJORS				
						001	1100-1150	M W F	MCKY 003B CJ BURNS
						L010	1930-2130	W	MCKY 102 CJ BURNS
600	JOUR	450	030	REPORTING 3	PREREQ SENIOR STANDING, JOUR 350 & 355 SAME AS JOUR 550 LAB TO BE ARR MAY BE LIMITED TO MAJORS				
						001	0800-0850	M W F	MCKY 117 MA DEANS
						002	1530-1615	M W	MCKY 117 MA DEANS
600	JOUR	462	030	RADIO & TV EDITING	PREREQ JOUR 350 AND 360 SAME AS JOUR 562				
						001	1400-1615	T TH	MCKY 117 S KUCZUN
600	JOUR	465	030	JOURNALISM & THE LAW	PREREQ UPPER DIVISION STANDING MAY NOT BE OFFERED SPR SEMESTER, CHECK JOURN OFFICE FOR INFO.				
						001	1000-1050	M W F	MCKY 102 SJ ARCHIBALD
600	JOUR	480	030	MAG ARTICLE WRITING	PREREQ JOUR 250 SAME AS JOUR 580 OPEN TO NON-MAJORS WITH INSTR CONSENT				
						001	0930-1045	T TH	MCKY 003D
600	JOUR	490	030	JOUR & PUBL OPINION	PREREQ SR STANDING, SAME AS JOUR 590 MAY NOT BE OFFERED SPR SEMESTER, CHECK JOURN OFFICE FOR INFO.				
						001	1100-1215	T TH	MCKY 102 AB SOHN
600	JOUR	498	1-3	INTERNSHIP	900 ARR				
					NOTE. SECURE A DEPARTMENTAL APPROVAL FORM.				
600	JOUR	500	1-4	RESEARCH	701 ARR				
600	JOUR	505	030	THEORIES OF MASS COMM	001 1500-1650 T MCKY 003D RE SHAIN				
600	JOUR	528	030	PUB RELATIONS PROJECTS	PREREQ JOUR 427 OR SCH OF JOURN PERMISSION SAME AS JOUR 428				
						001	1600-1850	M	MCKY 003D WJ KOSTKA
600	JOUR	540	030	ADV MEDIA & CAMPAIGNS	PREREQ JOUR 345 SAME AS JOUR 440				
						001	1230-1345	T TH	MCKY 003B DS SOMERVILLE
						L010	1930-2130	W	MCKY 102 DS SOMERVILLE
600	JOUR	543	030	RETAIL ADVERTISING	PREREQ JOUR 345 SAME AS JOUR 443				
						001	1100-1150	M W F	MCKY 003B CJ BURNS
						L010	1930-2130	W	MCKY 102 CJ BURNS
600	JOUR	550	030	REPORTING 3	PREREQ JOUR 350 AND 355 SAME AS JOUR 450 LAB TO BE ARR				
						001	1530-1615	M W	MCKY 117 MA DEANS
						002	1530-1615	M W	MCKY 117 MA DEANS
600	JOUR	555	030	NEWSPAPER MANAGEMENT	PREREQ JOUR 350 OR JOUR 345				
						001	1400-1515	M F	MCKY 003B MA DEANS
600	JOUR	562	030	RADIO & TV EDITING	PREREQ JOUR 350 AND 360 SAME AS JOUR 462				
						001	1400-1615	T TH	MCKY 117 S KUCZUN
600	JOUR	571	030	MASS COMM & THE ARTS	001 1600-1750 TH MCKY 003D WI MC REYNOLDS				
600	JOUR	577	030	RDGS IN HIST MASS COMM	001 1000-1150 W MCKY 0030 S KUCZUN				
600	JOUR	580	030	MAG ARTICLE WRITING	PREREQ JOUR 250 SAME AS JOUR 480 OPEN TO NON-MAJORS WITH INSTR CONSENT				
						001	0930-1045	T TH	MCKY 003D

DEPT NO.	DEPT	CRS NO. CR	TITLE OF COURSE	SEC	TIME	DAYS	BLDG ROOM	INSTRUCTOR
600	JOUR	590 030	JOUR & PUBL OPINION					
					SAME AS JOUR 490			
				001	1100-1215	T TH	MCKY 102	AB SOHN
				NOTE. FOR ALL 900 SECTIONS SECURE A DEPARTMENTAL APPROVAL FORM.				
600	JOUR	598 1-3	INTERNSHIP	900		ARR		
600	JOUR	700 1-4	MASTERS THESIS	900		ARR		
600	JOUR	930 1-4	INDEPENDENT STUDY	900		ARR		
600	JOUR	950 1-4	INDEPENDENT STUDY	900		ARR		
600	JOUR	960 1-4	INDEPENDENT STUDY	900		ARR		
600	JOUR	999 000	CANDIDATE FOR DEGREE	900		ARR		

School of Law

NOTE. FOR INFORMATION REGARDING COURSES OFFERED BY THE SCHOOL OF LAW, PLEASE CONSULT THE LAW REGISTRAR AT THE FLEMING LAW BUILDING.

College of Music

Each undergraduate music student is required to attend a literature-performance class in his respective area. This class is part of the principal applied music registration and does not require a separate registration.

Applied Music: (lessons and classes) listed in the schedule are available to music majors only (unless otherwise indicated). Non-music majors secure instructions regarding applied music (lessons) from the dean's office (Music 143).

With the exception of Music 108, 183, 276, 382, and 464 NON-MUSIC students cannot register for music courses at the time of registration. Beginning at the Drop/Add period, non-music students may ADD music courses with the written permission of the professor of the class to be added.

Major Codes

614 MUSIC (BA)	609 MUSIC EDUC - INSTRUMENTAL
615 VOICE/THEATRE	608 MUSIC EDUC - STRINGS
601 CHURCH MUSIC	607 MUSIC EDUC -- VOCAL
603 COMPOSITION & THEORY	611 PEDAGOGY
605 HISTORY	613 PERFORMANCE
	699 UNDETERMINED - MUSIC

THIS LIST OF COURSE OFFERINGS IS SUBJECT TO CHANGE BETWEEN THE PUBLICATION OF THIS INFORMATION AND THE COMMENCEMENT OF CLASSES FOR THE FALL ACADEMIC TERM. CHECK WITH THE ACADEMIC UNIT.

Theory

700	MUS	100 020	THEORY 1					
				COREQ MUS 102 AND CLASS PIANO				
				001	0900-0950	T TH	MUS C199	FW SCOTT RH OLSON
700	MUS	101 030	THEORY 1					
				COREQ MUS 103 AND CLASS PIANO				
				001	0800-0850	T TH	MUS 0N49	AB STAFF
700	MUS	102 010	THEORY/EAR TR LAB 1					
				COREQ MUS 100 AND CLASS PIANO				
				010	0900-0950	M W F	MUS C121	FW SCOTT
				011	0900-0950	M W F	MUS C125	D HAYES
				012	0900-0950	M W F	MUS 0N49	AB STAFF
				013	0900-0950	M W F	MUS 0N59	RH OLSON
				014	0900-0950	M W F	MCKY 209	DA VOLLSTEDT
				015	0800-0850	M W F	MUS 0N46	AB STAFF
				NOTE. SEC 15 IS THE ONLY SECTION OPEN FOR NON-MUSIC MAJORS. CLASS PIANO NOT A COREQ.				
700	MUS	103 010	THEORY/EAR TR LAB 1					
				COREQ MUS 101 AND CLASS PIANO				
				001	0800-0850	M W F	MUS 0N49	AB STAFF
700	MUS	108 030	RUDIMENTS OF MUSIC					
				FOR NON-MUSIC MAJORS				
				001	1200-1250	M W F	MCKY 102	KJ MC CARTHY
				NOTE. FOR NON-MUSIC MAJORS OR REMEDIAL FOR MUSIC MAJORS.				
700	MUS	121 010	SEM-COMPOSITION					
				COREQ COMPOSITION; TAUGHT WITH MUS 221-621.				
				001	1400-1550	M	MUS 0N49	CG EAKIN CS EFFINGER RE TOENSING
700	MUS	221 010	SEM-COMPOSITION					
				REFER TO MUS 121 FOR INFO.				
				001	1400-1550	M	MUS 0N49	CG EAKIN
700	MUS	321 010	SEM-COMPOSITION					
				REFER TO MUS 121 FOR INFO.				
				001	1400-1550	M	MUS 0N49	CG EAKIN
700	MUS	421 010	SEM-COMPOSITION					
				REFER TO MUS 121 FOR INFO.				
				001	1400-1550	M	MUS 0N49	CG EAKIN
700	MUS	521 010	SEM-COMPOSITION					
				REFER TO MUS 121 FOR INFO.				
				001	1400-1550	M	MUS 0N59	CG EAKIN
700	MUS	621 010	SEM-COMPOSITION					
				REFER TO MUS 121 FOR INFO.				
				001	1400-1550	M	MUS 0N59	CG EAKIN
700	MUS	200 030	THEORY 2					
				COREQ MUS 202				
				001	1000-1050	T TH	MUS C199	CG EAKIN RT ROZNOY
700	MUS	202 010	THEORY/EAR TR LAB 2					
				COREQ MUS 200				
				010	1000-1050	M W F	MCKY 209	AB STAFF
				011	1000-1050	M W F	MUS C121	FW SCOTT
				012	1000-1050	M W F	MUS C125	RT ROZNOY
				013	1000-1050	M W F	MUS 0N49	CG EAKIN
				SEC 011: INTENSIVE				
700	MUS	400 020	CONTEMPORARY THEORY					
				001	1400-1450	T TH	MUS 0N49	RH OLSON
700	MUS	402 020	18TH C COUNTERPOINT					
				001	1300-1350	T TH	MUS 0N49	CS EFFINGER
700	MUS	404 020	ORCHESTRATION					
				001	1000-1050	T TH	MUS 0N49	CS EFFINGER
700	MUS	406 020	ANALYSIS 1					
				001	1300-1350	M W	MUS 0N49	RE TOENSING
700	MUS	408 020	ELECTRONIC MUSIC					
				801	0900-0950	M W	MUS 0N46	RE TOENSING
				NOTE. SECURE A DEPARTMENTAL CONTROLLED ENROLLMENT CARD.				
700	MUS	500 020	CONTEMPORARY THEORY					
				001	1400-1450	T TH	MUS 0N49	RH OLSON
700	MUS	504 020	ADVANCED ORCHESTRATION					
				001	1000-1050	T TH	MUS 0N49	CS EFFINGER
700	MUS	506 030	ADVANCED ANALYSIS 1					
				ADD HOUR TO BE ARR				
				001	1000-1050	M W	MUS 0N46	RE TOENSING

DEPT NO.	DEPT	CRS NO. CR	TITLE OF COURSE	TERM SEC	TIME	DAYS	BLDG ROOM	INSTRUCTOR
700	MUS	508 020	ELECTRONIC MUSIC					
					SAME AS MUSIC 408			
				801	0900-0950	M W	MUS 0N46	RE TOENSING
				NOTE. SECURE A DEPARTMENTAL CONTROLLED ENROLLMENT CARD.				
				NOTE. FOR MUSIC ACOUSTICS SEE AERO 395, 599 COLLEGE OF ENGR AND APPLIED SCIENCES.				

Music Education

700	MUS	110 020	INTRO TO MUSIC EDUC	001	1100-1150	M W	MCKY 102	KJ MC CARTHY
700	MUS	217 020	CHORAL LIT & CONDUCT	001	0900-0950	T TH	MCKY 102	KJ MC CARTHY
700	MUS	310 030	MUSIC IN ELEM SCHOOLS	001	1300-1350	MTWTF	MCKY 102	GH BEALL
700	MUS	313 010	GUITAR FOR TEACHERS					
				COREQ MUS 310 OR 320				
				001		ARR		AB STAFF
700	MUS	317 020	DRCH COND AND MAT	001	1400-1550	W	MUS 0N85	
700	MUS	319 010	WIND & PERC DESIGN	001		ARR		AC MC KINLEY
700	MUS	320 030	MUS FOR CLSRM TEACHERS					
				LAB REQUIRED				
				001	1400-1450	M W	MCKY 102	GH BEALL
				002	1500-1550	M W	MCKY 102	GH BEALL
				L010	0900-0950	T	MUS 1800	
				L011	1100-1150	T	MUS 180C	
				L012	1200-1250	T	MUS 180C	
				L013	1400-1450	T	MUS 180D	
				L014	0900-0950	TH	MUS 180D	
				L015	1100-1150	TH	MUS 180C	
				L016	1200-1250	TH	MUS 180C	
				L017	1400-1450	TH	MUS 180D	
700	MUS	410 010	MARCH BAND TECHNIQUES FIRST 8 WEEKS	001	1100-1150	M W	MUS C174	HE MC MILLEN
700	MUS	411 010	INSTRUMENTAL ORGANIZ 2ND 8 WEEKS	001		ARR		AC MC KINLEY
700	MUS	413 030	BRASS & WOODWIND PED	001	0900-0950	MTWTH	MUS C174	HE MC MILLEN AC MC KINLEY
700	MUS	416 010	PERCUSSION CLASS & PED	001	1300-1350	T TH	MUS 0N08	JK GALLM
700	MUS	418 020	INTRO STUDENT TEACHING	001	1000-1050	T TH	MCKY 102	WN REEVES
700	MUS	419 010	SEM-STUDENT TEACHING SEM-STONT TCHNG-BAND	001	1600-1650	F	MCKY 102	GT SANDFORD AC MC KINLEY
				NOTE. SEC 001 - ORCHESTRA/VOCAL SEC 002 - BAND				
700	MUS	490 020	AMER BAND MOVEMENT	001	1200-1250	T TH	MUS 0N49	HE MC MILLEN
700	MUS	491 020	MUSIC ADM HIGHER EDUC	001	1300-1350	M W	MUS C121	WL IMIG
700	MUS	522 2-3	BRASS & WOODWIND PED	701	0900-0950	MTWTH	MUS C174	HE MC MILLEN AC MC KINLEY
700	MUS	590 020	AMER BAND MOVEMENT	001	1200-1250	T TH	MUS 0N49	HE MC MILLEN
700	MUS	591 020	MUSIC ADM HIGHER EDUC	001	1300-1350	M W	MUS C121	WL IMIG
700	MUS	610 020	INTRO GRADUATE STUDY	001	1000-1050	M W	MUS N285	GT SANDFORD
700	MUS	611 030	FOUNDATIONS MUS EDUC 1	001	1600-1815	T	MCKY 102	WN REEVES
700	MUS	614 020	TCHNG MUS THRU PERFORM	001	1600-1740	TH	MCKY 102	KJ MC CARTHY
700	MUS	712 020	RESEARCH PRACTICUM	900		ARR		KJ MC CARTHY
				NOTE. SECURE A DEPARTMENTAL APPROVAL FORM.				
700	MUS	713 020	CONTEMP ISSUES COL TCH	001	1600-1740	M W	MCKY 109	GT SANDFORD

Choral Music

700	MUS	515 020	SEMINAR-CHORAL MUSIC 1					
				REQUIRED OF ALL CHORAL M.MUSIC AND D.MUS.A. STUDENTS EACH SEMESTER OF RESIDENCE. OPEN TO OTHER GRADUATE STUDENTS BY PERMISSION OF CHORAL DIVISION CHAIRMAN				
				001	1400-1540	T	MUS C199	WL IMIG

Organ and Church Music

700	MUS	227 020	SERVICE PLAYING TECH	001		ARR		DA VOLLSTEDT
700	MUS	326 020	IMPROVISATION	001		ARR		DA VOLLSTEDT
700	MUS	426 020	IMPROVISATION	001		ARR		DA VOLLSTEDT
700	MUS	428 030	ORGAN SURVEY	001	1400-1450	M W F	MCKY 209	DA VOLLSTEDT
				NOTE. MUSIC 424 CHURCH MUSIC IS NOT OFFERED FALL '79. AVAIL '80, '82, '84 AT 1400-1450 MWF MCKY 209.				
700	MUS	528 030	ORGAN SURVEY	001	1400-1450	M W F	MCKY 209	DA VOLLSTEDT
				NOTE. MUSIC 524 CHURCH MUSIC IS NOT OFFERED FALL '79. AVAILABLE '80, '82, '84 AT 1400-1450 MWF MCKY 209.				

Piano

700	MUS	232 020	FUNCT KEYBOARD TECH	001	0900-0950	T TH	MUS 180C	P AMSTUTZ LM GRAHAM
700	MUS	236 020	INTRO TO ACCOMPANYING	001	1700-1830	W	MUS C199	P AMSTUTZ LM GRAHAM
700	MUS	334 020	PIANO PEDAGOGY 2	001	1300-1350	T TH	MUS C194	EK WALLINGFORD
700	MUS	432 020	PIANO LITERATURE	001	1200-1350	M	MUS C199	MW WAIT
700	MUS	433 020	PIANO LIT-BELA BARTOK	001	1500-1650	M	MUS C198	S BULL
700	MUS	434 030	PIANO PEDAGOGY 3	001	1500-1730	T TH	MUS 180D MUS 180D	G DUCKWORTH
700	MUS	532 020	SEM-PIANO LIT	001	1200-1350	M	MUS C199	MW WAIT
700	MUS	533 020	PIANO LIT-BELA BARTOK	001	1500-1650	M	MUS C198	S BULL
700	MUS	534 020	RSCH-PIANO LIT & PED	001		ARR		P AMSTUTZ LM GRAHAM MW WAIT PF PARMELEE EK WALLINGFORD G DUCKWORTH D LEHNERT
				002		ARR		

DEPT NO.	DEPT	CRS NO. CR	TITLE OF COURSE	TERM SEC	TIME	DAYS	BLDG ROOM	INSTRUCTOR
700	MUS	544 020	VOCAL PEDAGOGY	001	1230-1320	T TH	MUS C121	BM DOSCHER BK SABLE
700	MUS	546 020	ART SONG 1	001	1330-1450	T TH	MUS ON95	JG PATON
700	MUS	549 1-4	VOCAL REPERTOIRE COACH	701		ARR		AB STAFF
String								
700	MUS	358 010	VIOLIN/VIOLA PEO					
			PREREQ INSTR CONSENT					
			001 1200-1250 M				MUS ON95	O LEHNERT
History and Literature								
700	MUS	180 020	INTRODUCTION TO MUSIC					
			PREREQ OR COREQ MUS 100					
			001 1000-1050 M W F				MUS C199	AA LUHRING
700	MUS	183 030	APPRECIATION OF MUSIC					
			NON-MUSIC MAJORS ONLY SEC 1-AESTHETICS, SEC 2-LISTENING SEC 3-HISTORICAL					
			001 0800-0915 T TH				MUS ON59	WK KEARNS
			002 1300-1350 M W F				MUS ON59	AA LUHRING
			003 1900-2015 M W				MUS ON59	AB STAFF
700	MUS	276 030	MUSIC AND DRAMA	001	1100-1150	M W F	MUS C121	OB ELLSWORTH
700	MUS	380 030	HISTORY OF MUSIC					
			PREREQ OR COREQ MUS 200					
			001 0900-0950 M W F				MUS C199	OB ELLSWORTH
			002 1000-1050 M W F				MUS ON59	WR CLENDENIN
700	MUS	382 030	MUSIC LITERATURE I					
			NON-MUSIC MAJORS ONLY					
			001 1100-1150 M W F				MUS ON59	WR CLENDENIN
700	MUS	464 030	HISTORY OF JAZZ	001	1230-1345	T TH	MUS C199	FW SCOTT
700	MUS	471 2-3	RENAISSANCE MUSIC					
			PREREQ MUS 380					
			701 1000-1050 T TH				MUS N285	WR CLENDENIN
700	MUS	476 030	HISTORY CHORAL LIT	001	0800-0915	T TH	MUS N285	AA LUHRING
700	MUS	480 020	20TH CENT COMPOSER/LIT	001	1400-1550	T	MUS N285	S BULL
700	MUS	481 030	SYMPHONIC LITERATURE	001	1400-1515	T TH	MUS ON59	JK GALM
700	MUS	484 030	MUSIC AESTHETICS	001	0900-0950	M W F	MUS N285	WK KEARNS
700	MUS	487 030	LATE 18/19TH CENT MUS					
			PREREQ MUS 381					
			001 1230-1345 T TH				MUS N285	D HAYES
700	MUS	523 000	MUSICOLOGY COLLOQUIUM	001	1500-1650	M	MUS N285	AA LUHRING
700	MUS	570 030	INTRO HIST RESEARCH	001	1100-1215	M F	MUS N285	D HAYES
700	MUS	571 2-4	RENAISSANCE MUSIC	701	1000-1050	T TH	MUS N285	WR CLENDENIN
			NOTE: THIS CLASS WILL ALSO MEET 1400-1550 TH, MUS N285.					
700	MUS	576 030	HISTORY CHORAL LIT					
			PREREQ MUSIC 380/381					
			001 0800-0915 T TH				MUS N285	AA LUHRING
700	MUS	580 020	20TH CENT COMPOSER/LIT	001	1400-1550	T	MUS N285	S BULL
700	MUS	581 030	SYMPHONIC LITERATURE	001	1400-1515	T TH	MUS ON59	JK GALM
700	MUS	584 3-4	MUSIC AESTHETICS	701	0900-0950 M W F		MUS N285	WK KEARNS
			1300-1350 M				MUS N285	
700	MUS	587 030	LATE 18/19TH CENT MUS	001	1230-1345	T TH	MUS N285	D HAYES
700	MUS	782 030	SEMINAR IN MUSICOLOGY	001	1400-1650	W	MUS N285	OB ELLSWORTH
BA in Music								
700	MUS	399 010	JR RESEARCH SEMINAR	900		ARR		AJ ARNESON
			NOTE: SECURE A DEPARTMENTAL APPROVAL FORM. CLASS MEETS IN MUSIC LIBRARIAN'S OFFICE					
Theses and Recitals								
NOTE: FOR ALL 900 SECTIONS SECURE A DEPARTMENTAL APPROVAL FORM.								
700	MUS	496 020	CHURCH MUSIC THESIS	900		ARR		
700	MUS	497 020	HIST AND LIT THESIS	900		ARR		
700	MUS	498 000	THEORY THESIS	900		ARR		
700	MUS	499 000	SENIOR RECITAL	900		ARR		
700	MUS	701 020	MASTERS PERFORM THESIS	900		ARR		
700	MUS	702 020	MASTERS LIT THESIS	900		ARR		
700	MUS	800 0-8	PH D THESIS	900		ARR		
700	MUS	999 000	CAND FOR M MUS DEGREE	900		ARR		
Special Studies								
NOTE: FOR ALL 900 SECTIONS SECURE A DEPARTMENTAL APPROVAL FORM.								
700	MUS	940 1-3	SPECIAL STUDIES					
			FOR UNDERGRAD MUSIC MAJORS ONLY WITH INSTR AND ADVISOR CONSENT					
			900			ARR		
700	MUS	950 1-3	SPECIAL STUDIES					
			FOR MASTER OF MUSIC MAJORS ONLY WITH INSTR AND ADVISOR CONSENT					
			900			ARR		
700	MUS	960 1-3	SPECIAL STUDIES					
			FOR DOCTORAL MUSIC MAJORS ONLY WITH INSTR AND ADVISOR CONSENT					
			900			ARR		
Doctor of Musical Arts								
NOTE: FOR D. MUS A. CANDIDATES ONLY WITH INSTRUCTOR AND ADVISOR CONSENT.								
NOTE: FOR ALL 900 SECTIONS SECURE A DEPARTMENTAL APPROVAL FORM.								
700	MUS	801 0-8	PRE-CAND FOR D MUS A	900		ARR		
700	MUS	802 0-8	CAND FOR D MUS A	900		ARR		
700	MUS	821 030	DISSERTATION PROJECT 1	900		ARR		
700	MUS	822 030	DISSERTATION PROJECT 2	900		ARR		
700	MUS	823 030	DISSERTATION PROJECT 3	900		ARR		
700	MUS	824 030	DISSERTATION PROJECT 4	900		ARR		
700	MUS	825 030	DISSERTATION PROJECT 5	900		ARR		
700	MUS	826 030	DISSERTATION PROJECT 6	900		ARR		
700	MUS	827 010	PERFORM RSCH DOCUMENT					
			COREQ MUS 821					
			900			ARR		

DEPT NO.	DEPT	CRS NO. CR	TITLE OF COURSE	TERM SEC	TIME	DAYS	BLDG ROOM	INSTRUCTOR
700	MUS	828 010	PERFORM RSCH DOCUMENT					
			COREQ MUS 822					
			900			ARR		
700	MUS	829 010	PERFORM RSCH DOCUMENT					
			COREQ MUS 823					
			900			ARR		
700	MUS	830 010	PERFORM RSCH DOCUMENT					
			COREQ MUS 824					
			900			ARR		
700	MUS	831 030	REPERTOIRE PROJECT					
			900			ARR		
700	MUS	832 040	MAJOR DOCUMENT					
			FOR PEDAGOGY MAJORS					
			900			ARR		
700	MUS	833 060	MAJOR COMPOSITION					
			FOR COMPOSITION MAJORS					
			900			ARR		
Applied Music and Ensembles								
<u>APPLIED CLASSES</u>								
710	PMUS	101 010	DOUBLE REED CLASS	001	1300-1350	M W	MUS ON85	RH OLSON
710	PMUS	103 010	CLARINET CLASS	001	0800-0850	M W	MUS ON85	PE AAHOLM
710	PMUS	203 010	CLARINET CLASS	001	1400-1450	T TH	MUS ON85	PE AAHOLM
710	PMUS	104 010	CORNET CLASS FIRST SEMESTER LEVEL	001	0800-0850	T TH	MUS C174	FW BAIRD
710	PMUS	204 010	ADVANCED CORNET CLASS	001	0800-0850	M W	MUS C174	FW BAIRD
710	PMUS	105 010	FLUTE CLASS	001	0800-0850	T TH	MUS ON85	AC MC KINLEY
710	PMUS	106 010	FRENCH HORN CLASS	001	0900-0950	M W	MUS ON85	WK KEARNS
710	PMUS	110 010	PIANO CLASS					
			MUSIC MAJORS ONLY					
			001 0900-0950 M W F				MUS 1800	AB STAFF
			002 0900-0950 M W F				MUS 1800	AB STAFF
			003 1100-1150 M W F				MUS 1800	AB STAFF
			004 1100-1150 M W F				MUS 1800	AB STAFF
			005 1200-1250 M W F				MUS 1800	AB STAFF
			006 1200-1250 M W F				MUS 1800	AB STAFF
			007 1300-1350 M W F				MUS 1800	AB STAFF
			008 1300-1350 M W F				MUS 1800	AB STAFF
			009 1400-1450 M W F				MUS 1800	AB STAFF
			010 1400-1450 M W F				MUS 1800	AB STAFF
710	PMUS	111 020	PIANO CLASS					
			NON-MUSIC MAJORS ONLY PREREQ INSTR CONSENT					
			001 1900-2130 M				MUS 1800	AB STAFF
			002 1900-2130 W				MUS 1800	AB STAFF
			003 1000-1050 M W F				MUS 1800	AB STAFF
			004 1500-1550 M W F				MUS 1800	AB STAFF
710	PMUS	112 010	KEYBOARD SKILLS I	001	1000-1050 T		MUS 1800	G DUCKWORTH
			1500-1550 W				MUS 1800	
			002 1000-1050 TH				MUS 1800	EK WALLINGFORD
			1500-1550 W				MUS 1800	G DUCKWORTH
								EK WALLINGFORD
710	PMUS	113 010	STRING CLASS-1ST SEM	001	1400-1450	M W	MUS ON95	P CHAU
			002 1300-1350 T TH				MUS ON85	P CHAU
710	PMUS	114 010	STRING BASS CL-1ST SEM	001	1300-1350	M W	MUS ON95	RB LANTRY
710	PMUS	116 010	VIOLIN/VIOLA CLASS	001	0800-0850	T TH	MUS ON95	AB STAFF
710	PMUS	118 010	VOICE CLASS					
			OPEN TO MUSIC MAJORS AND CHOIR PARTICIPANTS					
			001 1500-1550 M W				MUS C121	WL IMIG
			002 1400-1450 M W				MUS ON46	AB STAFF
			003 1200-1250 M W				MUS C121	BK SABLE
			004 1000-1050 T TH				MUS C121	AB STAFF
			005 1100-1150 M W				MUS ON46	AB STAFF
			006 1400-1450 M W				MUS C125	AB STAFF
710	PMUS	218 010	VOICE CLASS					
			PREREQ INSTR CONSENT					
			010 0900-0950 T TH				MUS C121	BM DOSCHER
			4TH SEMESTER ONLY					
<u>APPLIED LESSONS</u>								
NOTE: FOR 900 SECTIONS SECURE A DEPARTMENTAL APPROVAL FORM WITH INSTRUCTOR'S SIGNATURE. SPECIAL NOTE FOR MUSIC MAJORS ONLY. ALL STUDENTS REGISTERED FOR APPLIED MUSIC MUST ATTEND WEEKLY PERFORMANCE CLASSES, IN ADDITION TO ARRANGED LESSON TIMES. BRASS, WOODWIND, AND PERCUSSION- 1500-1550 T, MUS C112 ORGAN, 1500-1550 M, MCKY 201 PIANO, FRESHMAN- 1500-1550 M, MUS C112 PIANO, SOPHOMORES- 1500-1550 M, MUS C112 PIANO, JUNIORS & SENIORS- 1600-1650 W, MUS C112 PIANO, GRADUATE- 1500-1550 W MUS C112 STRINGS, 1500-1550 M, MUS N95 VOICE, SEC 901- 1500-1550 TH, MUS C199 VOICE, SEC 902- 1500-1550 TH, MUS C121 VOICE, SEC 903- 1500-1550 TH, MUS C125 VOICE, SEC 904- 1500-1550 TH, MUS N85 VOICE, SEC 905- 1550-1550 TH, MUS C112 VOICE, SEC 906- 1550-1550 TH, MUS N46 VOICE, SEC 907- 1500-1550 TH, MUS N49 VOICE, ALL OTHER SECTIONS 1500-1550 TH, ROOM TO BE ARR								
710	PMUS	150 2-4	BARITONE	900		ARR		RT ROZNOY
710	PMUS	250 2-4	BARITONE	900		ARR		RT ROZNOY
710	PMUS	350 2-4	BARITONE	900		ARR		RT ROZNOY
710	PMUS	450 2-4	BARITONE	900		ARR		RT ROZNOY
710	PMUS	550 2-4	BARITONE	900		ARR		RT ROZNOY
710	PMUS	151 2-4	BASSOON	900		ARR		

DEPT NO.	DEPT	CRS NO.	CR	TITLE OF COURSE	SEC	TIME	DAYS	BLDG ROOM	INSTRUCTOR
710	PMUS	653	020	COMPOSITION	900		ARR		
710	PMUS	154	2-4	CORNET OR TRUMPET	900		ARR		FW BAIRD
710	PMUS	254	2-4	CORNET CR TRUMPET	900		ARR		FW BAIRD
710	PMUS	354	020	CORNET CR TRUMPET	900		ARR		FW BAIRD
710	PMUS	454	2-4	CORNET OR TRUMPET	900		ARR		FW BAIRD
710	PMUS	554	2-4	CORNET OR TRUMPET	900		ARR		FW BAIRD
710	PMUS	654	2-4	CORNET CR TRUMPET	900		ARR		FW BAIRD
710	PMUS	155	2-4	FLUTE	900		ARR		AC MC KINLEY
710	PMUS	255	2-4	FLUTE	900		ARR		AC MC KINLEY
710	PMUS	355	2-4	FLUTE	900		ARR		AC MC KINLEY
710	PMUS	455	2-4	FLUTE	900		ARR		AC MC KINLEY
710	PMUS	555	2-4	FLUTE	900		ARR		AC MC KINLEY
710	PMUS	655	2-4	FLUTE	900		ARR		AC MC KINLEY
710	PMUS	156	2-4	FRENCH HCRN	900		ARR		WK KEARNS
710	PMUS	256	2-4	FRENCH HCRN	900		ARR		WK KEARNS
710	PMUS	356	2-4	FRENCH HCRN	900		ARR		WK KEARNS
710	PMUS	456	2-4	FRENCH HCRN	900		ARR		WK KEARNS
710	PMUS	556	2-4	FRENCH HCRN	900		ARR		WK KEARNS
710	PMUS	656	2-4	FRENCH HORN	900		ARR		WK KEARNS
710	PMUS	157	2-4	GUUITAR	900		ARR		
710	PMUS	257	2-4	GUUITAR	900		ARR		
710	PMUS	357	2-4	GUUITAR	900		ARR		
710	PMUS	457	2-4	GUUITAR	900		ARR		
710	PMUS	158	2-4	HARP	900		ARR		H LUNN
710	PMUS	258	2-4	HARP	900		ARR		H LUNN
710	PMUS	358	2-4	HARP	900		ARR		H LUNN
710	PMUS	458	2-4	HARP	900		ARR		H LUNN
710	PMUS	558	2-4	HARP	900		ARR		H LUNN
710	PMUS	159	2-4	OBOE	900		ARR		DT ABOSCH
710	PMUS	259	2-4	OBOE	900		ARR		DT ABOSCH
710	PMUS	359	2-4	OBOE	900		ARR		DT ABOSCH
710	PMUS	459	2-4	OBOE	900		ARR		DT ABOSCH
710	PMUS	559	2-4	OBOE	900		ARR		DT ABOSCH
710	PMUS	659	2-4	OBOE	900		ARR		DT ABOSCH
710	PMUS	160	2-4	ORGAN	900		ARR		DA VOLLSTEDT
710	PMUS	260	2-4	ORGAN	900		ARR		DA VOLLSTEDT
710	PMUS	360	2-4	ORGAN	900		ARR		DA VOLLSTEDT
710	PMUS	460	2-4	ORGAN	900		ARR		DA VOLLSTEDT
710	PMUS	560	2-4	ORGAN	900		ARR		DA VOLLSTEDT
710	PMUS	660	2-4	ORGAN	900		ARR		DA VOLLSTEDT
710	PMUS	161	2-4	PERCUSSION	900		ARR		JK GALM
710	PMUS	261	2-4	PERCUSSION	900		ARR		JK GALM
710	PMUS	361	2-4	PERCUSSION	900		ARR		JK GALM
710	PMUS	461	2-4	PERCUSSION	900		ARR		JK GALM
710	PMUS	561	2-4	PERCUSSION	900		ARR		JK GALM
710	PMUS	661	2-4	PERCUSSION	900		ARR		JK GALM
710	PMUS	162	2-4	PIANO	900		ARR		
NOTE. INSTRUCTORS FOR PIANO ARE: AMSTUTZ, GRAHAM, WALLINGFORD, DUCKWORTH, WALKER, SCHIRMER, WAIT, PARMELEE, D. LEHNERT.									
710	PMUS	262	2-4	PIANO	900		ARR		
710	PMUS	362	2-4	PIANO	900		ARR		
710	PMUS	462	2-4	PIANO	900		ARR		
710	PMUS	562	2-4	PIANO	900		ARR		
710	PMUS	662	2-4	PIANO	900		ARR		
710	PMUS	163	2-4	SAXOPHONE	900		ARR		JE FOOTE
710	PMUS	263	2-4	SAXOPHONE	900		ARR		JE FOOTE
710	PMUS	363	2-4	SAXOPHONE	900		ARR		JE FOOTE
710	PMUS	463	2-4	SAXOPHONE	900		ARR		JE FOOTE
710	PMUS	563	2-4	SAXOPHONE	900		ARR		JE FOOTE
710	PMUS	663	2-4	SAXOPHONE	900		ARR		JE FOOTE
710	PMUS	164	2-4	STRING BASS	900		ARR		RB LANTRY
710	PMUS	264	2-4	STRING BASS	900		ARR		RB LANTRY
710	PMUS	364	2-4	STRING BASS	900		ARR		RB LANTRY
710	PMUS	464	2-4	STRING BASS	900		ARR		RB LANTRY
710	PMUS	564	2-4	STRING BASS	900		ARR		RB LANTRY
710	PMUS	165	2-4	TROMBONE	900		ARR		RT ROZNOY
710	PMUS	265	2-4	TROMBONE	900		ARR		RT ROZNOY
710	PMUS	365	2-4	TROMBONE	900		ARR		RT ROZNOY
710	PMUS	465	2-4	TROMBONE	900		ARR		RT ROZNOY
710	PMUS	565	2-4	TROMBONE	900		ARR		RT ROZNOY
710	PMUS	665	2-4	TROMBONE	900		ARR		RT ROZNOY
710	PMUS	166	2-4	TUBA	900		ARR		JM HARVEY
710	PMUS	266	2-4	TUBA	900		ARR		JM HARVEY
710	PMUS	366	2-4	TUBA	900		ARR		JM HARVEY
710	PMUS	466	2-4	TUBA	900		ARR		JM HARVEY
710	PMUS	566	2-4	TUBA	900		ARR		JM HARVEY
710	PMUS	167	2-4	VIOLA	900		ARR		LD YEINGST
710	PMUS	267	2-4	VIOLA	900		ARR		LD YEINGST
710	PMUS	367	2-4	VIOLA	900		ARR		LD YEINGST
710	PMUS	467	2-4	VIOLA	900		ARR		LD YEINGST
710	PMUS	567	2-4	VIOLA	900		ARR		LD YEINGST
710	PMUS	168	2-4	VIOLIN	900		ARR		O LEHNERT
710	PMUS	268	2-4	VIOLIN	900		ARR		O LEHNERT
710	PMUS	368	2-4	VIOLIN	900		ARR		O LEHNERT
710	PMUS	468	2-4	VIOLIN	900		ARR		O LEHNERT
710	PMUS	568	2-4	VIOLIN	900		ARR		O LEHNERT
710	PMUS	668	2-4	VIOLIN	900		ARR		O LEHNERT
710	PMUS	169	2-4	VIOLONCELLO	900		ARR		W HOGSETT
710	PMUS	269	2-4	VIOLONCELLO	900		ARR		W HOGSETT
710	PMUS	369	2-4	VIOLONCELLO	900		ARR		W HOGSETT

DEPT NO.	DEPT	CRS NO.	CR	TITLE OF COURSE	SEC	TIME	DAYS	BLDG ROOM	INSTRUCTOR
710	PMUS	469	2-4	VIOLONCELLO	900		ARR		W HOGSETT
710	PMUS	569	2-4	VIOLONCELLO	900		ARR		W HOGSETT
710	PMUS	669	2-4	VIOLONCELLO	900		ARR		W HOGSETT
710	PMUS	170	2-4	VOICE	900		ARR		
NOTE. THE INSTRUCTORS FOR VOICE ARE: JACKSON, IMIG, PATON, SABLE, HATA, DOSCHER, WESTWCCD.									
710	PMUS	270	2-4	VOICE	900		ARR		
710	PMUS	370	2-4	VOICE	900		ARR		
710	PMUS	470	2-4	VOICE	900		ARR		
710	PMUS	570	2-4	VOICE	900		ARR		
710	PMUS	670	2-4	VOICE	900		ARR		
<u>ENSEMBLES</u>									
710	PMUS	129	010	WIND ENSEMBLE	001	1600-1730	M W	MUS ON95	A MC MURRAY
710	PMUS	329	010	WIND ENSEMBLE	001	1600-1730	M W	MUS ON95	A MC MURRAY
710	PMUS	529	010	WIND ENSEMBLE	001	1600-1730	M W	MUS ON95	A MC MURRAY
710	PMUS	130	010	SYMPHONIC BAND	001	1900-2030	T TH	MUS C174	A MC MURRAY
				CONCERT BAND	002	1600-1730	T TH	MUS C174	JE FOOTE
				MARCHING BAND	003	1600-1730	M W F	MUS C174	JE FOOTE
NOTE. STUDENTS WILL BE ASSIGNED TO ONE OF THE BANDS ON THE BASIS OF AUDITION.									
710	PMUS	330	010	SYMPHONIC BAND	001	1900-2030	T TH	MUS C174	A MC MURRAY
				CONCERT BAND	002	1600-1730	T TH	MUS C174	JE FOOTE
				MARCHING BAND	003	1600-1730	M W F	MUS C174	JE FOOTE
710	PMUS	530	010	SYMPHONIC BAND	001	1900-2030	T TH	MUS C174	A MC MURRAY
710	PMUS	131	010	UNIVERSITY SINGERS	001	1200-1250	MTW F	MUS C125	CA BYERS
				UNIVERSITY CHOIR	002	1600-1650	MTWTH	MUS C199	RL WHITTEN
				WOMENS CHORUS	003	1600-1650	MTWTH	MCKY 213	RL WHITTEN
				CHAMBER CHORALE	004	1400-1550	M W	MUS C199	RL WHITTEN
				FESTIVAL CHORUS	005	1900-2130	TH	MUS C199	RL WHITTEN
NOTE. STUDENTS WILL BE ASSIGNED TO ONE OF THE CHOIRS ON THE BASIS OF AUDITION.									
710	PMUS	331	010	UNIVERSITY SINGERS	001	1200-1250	MTW F	MUS C125	CA BYERS
				UNIVERSITY CHOIR	002	1600-1650	MTWTH	MUS C199	RL WHITTEN
				WOMENS CHORUS	003	1600-1650	MTWTH	MCKY 213	RL WHITTEN
				CHAMBER CHORALE	004	1400-1550	M W	MUS C199	RL WHITTEN
				FESTIVAL CHORUS	005	1900-2130	TH	MUS C199	RL WHITTEN
710	PMUS	531	010	UNIVERSITY SINGERS	001	1200-1250	MTW F	MUS C125	CA BYERS
				CHAMBER CHORALE	004	1400-1550	M W	MUS C199	RL WHITTEN
				FESTIVAL CHORUS	005	1900-2130	TH	MUS C199	RL WHITTEN
NOTE. CHAMBER CHORALE REQUIRED OF ALL CHORAL M.MUS AND D.MUS.A. STUDENTS EACH SEMESTER OF RESIDENCE. OPEN TO OTHER GRAD STUDENTS AND SENIORS BY AUDITION.									
710	PMUS	132	010	SYMPHONY ORCHESTRA	001	1900-2130	M W	MUS ON95	GG BERNSTEIN
				REPRTORY ORCHESTRA	002	1600-1800	T	MUS ON95	GG BERNSTEIN
710	PMUS	332	010	SYMPHONY ORCHESTRA	001	1900-2130	M W	MUS ON95	GG BERNSTEIN
				REPRTORY ORCHESTRA	002	1600-1800	T	MUS ON95	GG BERNSTEIN
710	PMUS	532	010	SYMPHONY ORCHESTRA	001	1900-2130	M W	MUS ON95	GG BERNSTEIN
710	PMUS	133	010	CHAMBER ORCHESTRA	001	1600-1800	TH	MUS ON95	GG BERNSTEIN
710	PMUS	333	010	CHAMBER ORCHESTRA	001	1600-1800	TH	MUS ON95	GG BERNSTEIN
710	PMUS	533	010	CHAMBER ORCHESTRA	001	1600-1800	TH	MUS ON95	GG BERNSTEIN
710	PMUS	134	010	BELL ENSEMBLE	001	1600-1730	T TH	MCKY BSMT	DA VOLLSTEDT
710	PMUS	334	010	BELL ENSEMBLE	001	1600-1730	T TH	MCKY BSMT	DA VOLLSTEDT
710	PMUS	534	010	BELL ENSEMBLE	001	1600-1730	T TH	MCKY BSMT	DA VOLLSTEDT
710	PMUS	136	0-1	COLLEGIUM MUSICUM					
PREREQ INSTR CONSENT CREDIT HRS DETERMINED BY INSTR									
					701	1300-1350	MTWTH	MCKY 2	GT SANDFORD
710	PMUS	336	0-1	COLLEGIUM MUSICUM	701	1300-1350	MTWTH	MCKY 2	GT SANDFORD
710	PMUS	536	0-1	COLLEGIUM MUSICUM	701	1300-1350	MTWTH	MCKY 2	GT SANDFORD
710	PMUS	137	010	CHAMBER MUSIC-BRASS	001	1400-1450	TH	MUS ON85	FW BAIRD
									RT ROZNOY
710	PMUS	337	010	CHAMBER MUSIC-BRASS	001	1400-1450	TH	MUS ON85	FW BAIRD
									RT ROZNOY
710	PMUS	537	010	CHAMBER MUSIC-BRASS	001	1400-1450	TH	MUS ON85	FW BAIRD
									RT ROZNOY
710	PMUS	138	010	CHAMBER MUSIC-STRING					
PREREQ INSTR CONSENT									
					001		ARR		D LEHNERT
					002		ARR		GG BERNSTEIN
710	PMUS	338	010	CHAMBER MUSIC-STRING	001		ARR		D LEHNERT
					002		ARR		GG BERNSTEIN
710	PMUS	538	010	CHAMBER MUSIC-STRING	001		ARR		GG BERNSTEIN
710	PMUS	139	010	CHAMBER MUSIC 2-PIANO					
PREREQ INSTR CONSENT									
					001	1400-1450	TH	MUS C199	LM GRAHAM
710	PMUS	339	010	CHAMBER MUSIC 2-PIANO	001	1400-1450	TH	MUS C199	LM GRAHAM
710	PMUS	140	010	CHAMBER MUSIC-WOODWIND					
PREREQ INSTR CONSENT									
					001	1400-1450	T	MUS C174	PE AAHOLM
710	PMUS	340	010	CHAMBER MUSIC-WOODWIND	001	1400-1450	T	MUS C174	PE AAHOLM

DEPT NO.	DEPT	CRS NO. CR	TITLE OF COURSE	TERM SEC	TIME	DAYS	BLDG ROOM	INSTRUCTOR
----------	------	------------	-----------------	----------	------	------	-----------	------------

COURSE OF STUDY

The normal academic load is 16 to 18 hours. Permission to take more than 18 hours or less than 12 hours may be granted only by the dean. A student must be registered for at least 12 hours of credit on the Boulder campus in order to qualify for a semester of residency. The proper sequence of both the professional and nonprofessional courses in the curriculum must be maintained. A student under the status of scholastic probation will not be permitted to advance into either the fourth or fifth year of the course of study sequence until at least a cumulative 2.00 grade point average has been attained in the School of Pharmacy. A grade of D is not an acceptable passing grade in a professional course and a student will not be permitted to register for fifth year professional courses unless all third and fourth year professional courses have been completed satisfactorily with a grade of C or better. A student may not register for any third or fourth year professional courses unless all prerequisites have been satisfied with an acceptable passing grade.

PASS/FAIL OPTION

The Pass/Fail option is not permitted for the non-professional or professional courses that are required for graduation. After enrollment in the School of Pharmacy, a maximum of six semester hours of nonprofessional electives may be taken to apply towards the degree under the Pass/Fail option.

WITHDRAWAL

A student leaving the University during a semester or term must report to the School of Pharmacy office to initiate a statement of withdrawal. If a student leaves without obtaining an official approval of withdrawal, a grade of failure will be reported for each enrolled course.

ACADEMIC STANDARDS

In the School of Pharmacy a grade of D is not an acceptable passing grade in a professional course; if a grade of D is received, the course must be repeated until a grade of C or better is received. Professional courses are those listed under Pharmacy-Pharmaceutics, Clinical Pharmacy, Pharmacy Administration, Pharmaceutical Chemistry, Pharmacology, and Biopharmacy. A student must maintain a cumulative 2.00 grade point average for all courses attempted in the School of Pharmacy to remain in good standing. If the average falls below 2.00, a student will be placed on scholastic probation with a mandatory reduction of academic load and extracurricular activities. The scholastic record must be improved each subsequent semester, and if a 2.00 average is not attained or satisfactory improvement demonstrated after two semesters, the status of probation will be changed to suspension.

PHARMACY RESIDENCY

The American Association of Colleges of Pharmacy requires that a minimum residency of three academic years shall be required to complete the professional years of study for a baccalaureate degree in pharmacy. To qualify for a semester of pharmacy residency, a student must be registered for a least 12 hours of credit in the School of Pharmacy on the Boulder campus. If a student takes a reduced schedule of less than 12 hours for the semester or attends the summer session, pharmacy residency will be granted in proportion to the number of hours completed and the duration of the term. Pharmacy residency will not be granted for enrollment at other campuses or through the Division of Continuing Education of the University.

Major Codes

871 PHARMACY
873 PHARMACY AND BUSINESS

THIS LIST OF COURSE OFFERINGS IS SUBJECT TO CHANGE BETWEEN THE PUBLICATION OF THIS INFORMATION AND THE COMMENCEMENT OF CLASSES FOR THE FALL ACADEMIC TERM. CHECK WITH THE ACADEMIC UNIT.

Pharmacy-Pharmaceutics

853	PHAR	103	030	DRUGS IN SOCIETY					
					OPEN TO ALL STUDENTS EXCEPT PHAR MAJORS				
					001 0930-1045 T TH	HLMS 199	GD APPELT		
853	PHAR	305	020	PHARMACY ORIENTATION					
					PREREQ THIRD YEAR STATUS				
					001 1400-1450 M W	HLMS 211	GD APPELT		
853	PHAR	410	040	PHARMACEUTICS 2					
					PREREQ PHAR 308 AND FOURTH YEAR STATUS				
					100 1100-1150 M W F	CHEM 23	AJ HENNIG		
					L110 1400-1650 T	EKLP S106			
					L120 1400-1650 TH	EKLP S106			
853	PHAR	415	030	CLIN PHARMACOKINETICS					
					PREREQ FIFTH YEAR STATUS				
					001	ARR	DC BLOEDOW		
853	PHAR	417	030	MANUFACTURING PHARMACY					
					PREREQ FOURTH YEAR STATUS AND INSTR CONSENT				
					001	ARR	AJ HENNIG		
853	PHAR	518	010	SEMINAR-PHARM SCIENCES					
					PREREQ GRAD STANDING				
					001	ARR			
					NOTE. FOR ALL 900 SECTIONS SECURE A DEPARTMENTAL APPROVAL FORM.				
853	PHAR	949	1-3	IND STDY-PHARMACEUTICS					
					PREREQ UNDERGRAD STANDING AND INSTR CONSENT				
					900	ARR			
853	PHAR	959	1-3	SP PROB-PHARMACEUTICS					
					PREREQ GRAD STANDING AND INSTR CONSENT				
					900	ARR			

Clinical Pharmacy

855	CNPH	420	030	CLN PHAR-THERAPEUTCS 1					
					PREREQ FIFTH YEAR STATUS				
					001	ARR	MJ SACHSE		
855	CNPH	423	020	INSTUT PHAR PRACTICE					
					001	ARR	RW KENDALL		
855	CNPH	426	020	COMUNTY PHAR EXTN SHP 1					
					001	ARR	DP DESMOND		
855	CNPH	427	020	COMUNTY PHAR EXTN SHP 2					
					001	ARR	DP DESMOND		
855	CNPH	428	020	INSTUT PHAR EXTRNSHP 1					
					001	ARR	DP DESMOND		
855	CNPH	429	020	INSTUT PHAR EXTRNSHP 2					
					001	ARR	DP DESMOND		
855	CNPH	430	020	OUTPATIENT PHAR CLKSHP					
					001	ARR	MJ SACHSE		
855	CNPH	431	020	INPATIENT PHAR CLKSHP					
					001	ARR	DM MELIKIAN		
855	CNPH	432	020	DRUG-POISON INFQ CLKSP					
					001	ARR	CS CONNER		
855	CNPH	433	020	PEUJATRIC PHAR CLKSHP					
					001	ARR	RW PIEPHC		
855	CNPH	434	020	RURAL PHAR EXTERNSHIP					
					001	ARR	DP DESMOND		
855	CNPH	435	020	GERIATRIC PHAR EXTN SHP					
					001	ARR	DP DESMOND		
855	CNPH	436	020	INDUSTRL PHAR EXTRNSHP					
					001	ARR	DP DESMOND		
855	CNPH	437	020	RADIOPHARMACY CLERKSHP					
					001	ARR	AR FRITZBERG		
855	CNPH	438	020	CLINICAL PHAR PROJCTS					
					001	ARR	RW PIEPHO		

Pharmacy Administration

857	PHAD	381	030	LAWS OF PHARMACY					
					PREREQ THIRD YEAR STATUS				
					001 1000-1050 M W F	CHEM 23	FC HAMMERNESS		
857	PHAD	486	030	PHARMACY MANAGEMENT					
					PREREQ FIFTH YEAR STATUS				
					001	ARR	FC HAMMERNESS		

DEPT NO.	DEPT	CRS NO. CR	TITLE OF COURSE	TERM SEC	TIME	DAYS	BLDG ROOM	INSTRUCTOR
----------	------	------------	-----------------	----------	------	------	-----------	------------

NOTE. FOR ALL 900 SECTIONS SECURE A DEPARTMENTAL APPROVAL FORM.

857	PHAD	800	0-8	DOCTORS THESIS				
					900	ARR		
857	PHAD	949	1-3	IND STUDY-PHARMACY ADM				
					PREREQ UNDERGRAD STANDING AND INSTR CONSENT			
					900	ARR		
857	PHAD	959	1-3	SPEC PROB-PHARMACY ADM				
					PREREQ GRAD STANDING AND INSTR CONSENT			
					900	ARR		

Pharmaceutical Chemistry

859	PHCH	370	030	PHARMACEUTICAL CHEM 1				
					PREREQ THIRD YEAR STATUS			
					001 1200-1250 M W F	CHEM 23	TE JONES	
					L010	ARR		
859	PHCH	472	030	PHARMACEUTICAL CHEM 3				
					PREREQ PHCH 371 AND FOURTH YEAR STATUS			
					001 1300-1350 M W F	HLMS 211	JA THOMPSON	
859	PHCH	565	020	ADV TOPICS MED CHEM 1				
					PREREQ INSTR CONSENT			
					001	ARR		
859	PHCH	568	010	SEMINAR-PHARM SCIENCES				
					PREREQ GRAD STANDING			
					001	ARR		
859	PHCH	664	1-3	TOPICS-PHARM CHEM				
					PREREQ INSTR CONSENT			
					701	ARR		

NOTE. FOR ALL 900 SECTIONS SECURE A DEPARTMENTAL APPROVAL FORM.

859	PHCH	700	4-6	MASTERS THESIS				
					900	ARR		
859	PHCH	800	0-8	DOCTORS THESIS				
					900	ARR		
859	PHCH	949	1-3	IND STUDY-PHARM CHEM				
					PREREQ UNDERGRAD STANDING AND INSTR CONSENT			
					900	ARR		
859	PHCH	959	1-3	SPEC PROB-PHARM CHEM				
					PREREQ GRAD STANDING AND INSTR CONSENT			
					900	ARR		

Pharmacology

865	PHCL	350	040	PHARMACOLOGY 1				
					PREREQ THIRD YEAR STATUS			
					001 1230-1345 T TH	ECON 117	DR PETERSEN	
					ROL1	ARR		
865	PHCL	452	040	PHARMACOLGY 3				
					PREREQ PHCL 351, EPOB 322, CHEM 482, AND FOURTH YEAR STATUS			
					001 0900-0950 M W F	HLMS 341	AC COLLINS	
					L010 1400-1650 M	EKLP S131		
					L011 1300-1550 T	EKLP S131		
					L012 1400-1650 W	EKLP S131		
865	PHCL	455	020	DRUG METABOLM-TOXICITY				
					PREREQ FOURTH OR FIFTH YEAR STATUS AND INSTR CONSENT			
					001	ARR	LW CHUNG	
865	PHCL	550	030	ADV PHARMACOLOGY				
					PREREQ INSTR CONSENT			
					001	ARR		
865	PHCL	558	010	SEMINAR-PHARM SCIENCES				
					PREREQ GRAD STANDING			
					001	ARR		
865	PHCL	654	1-3	TOPICS-PHARMACOLGY				
					PREREQ INSTR CONSENT			
					700	ARR		
					NOTE. FOR ALL 900 SECTIONS SECURE A DEPARTMENTAL APPROVAL FORM.			
865	PHCL	700	4-6	MASTERS THESIS				
					900	ARR		
865	PHCL	800	0-8	DOCTORS THESIS				
					900	ARR		
865	PHCL	949	1-3	IND STUDY-PHARMACOLOGY				
					PREREQ UNDERGRAD STANDING AND INSTR CONSENT			
					900	ARR		
865	PHCL	959	1-3	SPEC PROB-PHARMACOLOGY				
					PREREQ GRAD STANDING AND INSTR CONSENT			
					900	ARR		

Biopharmacy

850	BIPH	490	040	ANATOMY AND PATHOLOGY				
					PREREQ EPOB 322 AND FOURTH YEAR STATUS			
					001 0930-1045 T TH	CHEM 23	AM MALKINSON	
					ROL1 1100-1150 T	CHEM 23		
					L020	ARR		
					NOTE. FOR ALL 900 SECTIONS SECURE A DEPARTMENTAL APPROVAL FORM.			
850	BIPH	949	1-3	IND STUDY-BIOPHARMACY				
					PREREQ UNDERGRAD STANDING AND INSTR CONSENT			
					900	ARR		
850	BIPH	959	1-3	SPEC PROB-BIOPHARMACY				
					PREREQ GRAD STANDING AND INSTR CONSENT			
					900	ARR		
					NOTE. PHARMACY CONVOCATIONS ON TUESDAYS AT 1600. RESERVE THIS TIME ON YOUR SCHEDULE.			

Grad

DEPT NO.	DEPT	CRS NO. CR	TITLE OF COURSE	SEC	TIME	DAYS	BLDG ROOM	INSTRUCTOR
875	P AD	502 030	QUANT ANALYSIS 1	001	1300-1520	TH	BUS 251	AB STAFF
875	P AD	503 030	QUANT DEC MODELS	001	1530-1750	W	BPSY E064	TR STEWART
875	P AD	504 030	ORG THEORY & ADMIN	001	1300-1520	M	BUS 251	LJ SUMEK
875	P AD	505 030	FIN ADMIN & POL FORM	001	1530-1750	TH	BUS 251	JA MURRAY
875	P AD	507 030	HUMAN RESOURCES MGT	001	1900-2120	W	HLMS 237	
875	P AD	510 030	URBAN ADMINISTRATION	001	1300-1520	W	BPSY E064	D D DELL
875	P AD	532 030	SEM-GOVTL PLANNING					
			SAME AS P SC 532					
				001	1530-1750	M	KTCH 116	
875	P AD	533 030	SEM-FEDERAL ADMIN	001		ARR		
875	P AD	570 030	INTRO TO SYSTEMS					
			SAME AS U A 570					
				001	0900-1130	M	BPSY E064	GE DIAL
875	P AD	598 030	SPEC PRUB IN P AD	001		ARR		AB STAFF
875	P AD	600 3-6	FLD STUDY PBLIC ADMIN					
			PREREQ INSTR CONSENT OPEN ONLY TO STUDENTS WITHOUT GOVT EXPERIENCE					
				701	1900-2120	M	ARMR 201	
875	P AD	606 030	PUB MGMT COMM SYSTEM	001		ARR		
875	P AD	608 030	ORGANIZATION DEVELOP	001	1300-1530	M	BPSY E064	RW BOSS
875	P AD	609 030	GROUP DYNAMICS	001		ARR		GL ALLHISER
			INTENSIVE SCHEDULE: 9/28-29 0900-1700 10/12-13 0900-1700 11/02-03 0900-1700					
875	P AD	615 030	APPLIED BEHAV SCIENCE	001		ARR		RW BOSS
			INTENSIVE SCHEDULE: 9/6 1900-2200 10/5-6 0900-2200 10/26-27 0900-2200 11/30-12/1 0900-2200					
875	P AD	624 030	GOVERN BUDGETING	001	1300-1520	T	MUEN D346	MS MARCH
875	P AD	700 030	MASTERS THESIS	900		ARR		
			NOTE. SECURE A DEPARTMENTAL APPROVAL FORM.					
875	P AD	950 1-3	INDEPENDENT STUDY	900		ARR		
875	P AD	999 000	CANDIDATE FOR DEGREE	900		ARR		
			NOTE. SECURE A DEPARTMENTAL APPROVAL FORM.					

Urban Affairs

876 U A 650 030 URBAN INFO SYSTEM 001 1900-2120 T HLMS 193 GE DIAL

Criminal Justice

877 C J 500 030 LAW & SOC CONT 001 ARR NG PIJOAN

ROTC Programs

Air Force Aerospace Studies

900 AIR 101 010 U S MILITARY FORCES 1 001 0800-0850 TH STAD 121 EA GRAETER
 002 1500-1550 TH STAD 121 EA GRAETER
 LAB-U S MILI FORCES 1 L011 1600-1650 TH DPPA G020 HG MILLER
 L012 0700-0750 TH STAD 121 HG MILLER
 U S MILITARY FORCES 1 803 0800-0850 T STAD 121 EA GRAETER
 NOTE. FOR SECTION 803 SECURE A DEPARTMENTAL CONTROLLED ENROLLMENT CARD.

900 AIR 201 010 DEVELOPMENT-AIR PWR 1 001 0900-0950 TH STAD 121 HG MILLER
 002 1400-1450 TH STAD 121 HG MILLER
 LAB-DEVELOP-AIR PWR 1 L011 1600-1650 TH DPPA G020 HG MILLER
 L012 0700-0750 TH STAD 121 HG MILLER

900 AIR 301 030 AF MGMT-LEADERSHIP 1 001 0800-0915 T TH STAD 124 JP OWENS
 002 0930-1045 T TH STAD 124 JP OWENS
 003 1100-1215 T TH STAD 124 JP OWENS
 LAB-AF MGMT LDRSHIP 1 L011 1600-1650 TH DPPA G020 HG MILLER
 L012 0700-0750 TH STAD 121 HG MILLER

900 AIR 399 1-3 AF MGMT LEADERSHIP 900 ARR JP OWENS

900 AIR 401 030 NAT SECURITY FORCES 1 001 0930-1045 T TH STAD 123 RJ DICHTL
 LAB-NAT SEC FORCES 1 L011 1600-1650 TH DPPA G020 HG MILLER
 L012 0700-0750 TH STAD 121 HG MILLER

Military Science

904 M S 101 010 INTRO MILITARY SCIENCE 001 0930-1020 T STAD 112 RA KETTLESON
 002 1430-1520 T STAD 116 RA KETTLESON
 003 ARR RA KETTLESON
 LAB-INTRO MILITARY SCI L010 1530-1620 T STAD 115 RA KETTLESON
 NOTE. A COURSE FROM THE AS 100 TO AS 104 SERIES REQUIRED FRESHMAN YEAR, IN ADDITION TO M S 101

904 M S 201 020 INTRO-ORGANIZL LDRSHIP 001 1100-1150 T TH STAD 116 TW MASTAGLIO
 002 1300-1350 T TH STAD 116 TW MASTAGLIO
 LAB-INTRO ORGNZL LDRSP L011 1500-1620 T STAD 115 TW MASTAGLIO
 NOTE. CDSS 200-3 REQUIRED SOPHOMORE YEAR, IN ADDITION TO M S 201.

904 M S 301 020 EDUC PSY & MIL INSTR 001 1400-1520 T STAD 112 MW WESTENBURG

904 M S 303 010 LEADERSHIP PRACTICUM 001 1530-1700 T STAD 112 MW WESTENBURG
 NOTE. MS 301 AND MS 303 ARE REQUIRED FALL SEMESTER, JUNIOR YEAR.

904 M S 401 010 SEM-OFFICER DEVEL 001 0930-1020 T STAD 116 JM KAVANAGH
 002 1530-1630 TH STAD 115 JM KAVANAGH

904 M S 403 010 LEADERSHIP PRACTICUM 002 1530-1620 T STAD 112 JM KAVANAGH
 NOTE. HIST 480 IS REQUIRED FALL SEMESTER, SENIOR YEAR, IN ADDITION TO M S 401 & M S 403.

904 M S 405 010 UNIFORM CODE-JUSTICE 001 ARR JM KAVANAGH

904 M S 940 1-3 INDEPENDENT STUDY 900 ARR

Naval Science

908 N S 101 020 NAVAL ORG & SHIP DSGN 001 0900-0950 M W STAD 230 BB TAYLOR
 002 1100-1150 M W STAD 230 BB TAYLOR
 LAB-NVL ORG & SHP DSGN L011 1430-1550 TH STAD

908 N S 201 030 NAVAL WEAPONS SYSTEMS 001 0900-0950 M W F STAD 128 CL MUNNS
 002 1000-1050 M W F STAD 128 CL MUNNS
 LAB-NAVAL WEAPONS SYST L010 1430-1550 TH STAD 128

908 N S 301 030 NAVIGATION 001 0900-0950 M W F STAD 134 RM LANNING
 002 1100-1150 M W F STAD 134 RM LANNING
 LAB-NAVIGATION L010 1430-1550 TH STAD 134
 REC-NAVIGATION R020 0900-0950 T STAD 132
 R021 1100-1150 T STAD 134

908 N S 407 030 AMPHIBIOUS WARFARE 1 001 0900-0950 M W F STAD 127 CP DUBRACHEK
 002 1000-1050 M W F STAD 127 CP DUBRACHEK
 LAB-AMPHIB WARFARE 1 L010 1430-1550 TH STAD 127
 REC-AMPHIB WARFARE 1 R020 ARR

ACE (Audiovisual College Education) courses are offered via television or video tape. Students who are currently enrolled on the Boulder campus are not eligible for these courses. Questions should be directed to the ACE office at 492-8211.

SPRING TENTATIVE COURSES 1980

Anthropology

ANTH 103-3	PRINCIPLES OF ANTH 1
ANTH 104-3	PRINCIPLES OF ANTH 2
ANTH 200-3	EVOLUTION OF HUMAN SEXUALITY
ANTH 202-3	INTRO TO PHYS ANTH 2
ANTH 204-1	LAB IN PHYS ANTH 2
ANTH 222-3	NEOLITHIC REVOLUTION
ANTH 227-3	NEW WORLD ARCHAEOLOGY
ANTH 300-3	PRIMATE BEHAVIOR
ANTH 404/504-3	PRIMATE NEUROANATOMY
ANTH 412/512-3	ADVANCED PHYS ANTH
ANTH 420/520-3	NORTH AMERICAN ARCH
ANTH 421/521-3	SOUTHWESTERN ARCH
ANTH 422/522-3	ARCH MEXICO & CENT AMER
ANTH 428/528-3	CLASSICAL ART & ARCH
ANTH 431/531-3	ARCH OF ANCIENT NEAR EAST
ANTH 451/551-3	APPLIED CULTURAL ANTH
ANTH 455/555-3	CULTURE DYNAMICS
ANTH 456/556-3	AMERICAN INDIAN ACCULT
ANTH 460/560-3	ETHNOG FIELDWORK
ANTH 463/563-3	ETHNOG MEXICO & CENT AMER
ANTH 480/580-3	ANTH LINGUISTICS
ANTH 483/583-3	EGYPTIAN HIEROGLY 1
ANTH 489/589-3	ROMAN ART & ARCH
ANTH 492-3	DEPT HONORS
ANTH 513-3	ADVANCED OSTEOLOGY
ANTH 539-3	RES METHODS IN ARCH 1
ANTH 592-3	HELLENISTIC ART & ARCH
ANTH 603-3	SEMINAR-ARCHAEOLOGY
ANTH 604-3	SEMINAR-ANTHRO LINGUISTICS
ANTH 613-3	INTERDISCIPLINARY SEM
ANTH 614-3	SEMINAR-ARCH SELECTED AREAS

Astro-Geophysics

A G 111-3	GENERAL ASTRONOMY
A G 112-3	GENERAL ASTRONOMY
A G 114-3	PLANET EARTH
A G 116-1	PLANET EARTH LAB
A G 121-1	GENERAL ASTRONOMY LAB
A G 122-1	GENERAL ASTRONOMY LAB
A G 320-3	TOPICS IN METEOROLOGY
A G 321-3	TOPICS IN MODERN ASTRONOMY
A G 392-3	PLANETARY PHYSICS
A G 394-3	COSMOLOGY & RELATIVITY
A G 506-3	ATMOSPHERIC PHYSICS 2
A G 511-3	INTERNAL PROCESSES OF GASES
A G 515-3	INTRO PLASMA PHYSICS
A G 517-3	PLASMA WAVES-FLUCTUATIONS
A G 520-3	METEOROLOGY UPPER ATMOSPHERE
A G 525-3	PLANETARY AERONOMY
A G 530-3	MAGNETOSPHERE INTERSPACE
A G 533-3	THE SUN
A G 541-3	FLUID DYNAMICS 2
A G 580-3	INTRO MODERN ASTROPHYSICS
A G 650to655-3	SPECIAL TOPICS IN A-G
A G 663-3	INTERSTELLAR MEDIUM
A G 666-3	GALAXIES & COSMOLOGY
A G 683-3	OBSERVATIONAL ASTRONOMY 1
A G 700-V	MASTER'S THESIS
A G 750-V	READING & RESEARCH
A G 800-V	DOCTOR'S THESIS
A G 940-V	INDEPENDENT STUDY

Biology—Environmental, Population, and Organismic

EPOB 108-3	INTRODUCTION TO BIOLOGY 2
EPOB 122-3	GENERAL BIOLOGY 2 (formerly 102)
EPOB 124-1	GEN BIOL LAB 2 (formerly 111)
EPOB 201-3	ECOLOGY FOR MAN (formerly 235/435)
EPOB 205-3	INTRO TO BIOLOGICAL STAT (formerly 238)
EPOB 302-3	PRINCIPLES OF ECOLOGY (formerly 341)
EPOB 310-3	PLANTS AND MAN (formerly 315)
EPOB 320-4	GENETICS (formerly 383)
EPOB 342-4	HUMAN ANATOMY (formerly 307)
EPOB 343-4	HUMAN PHYSIOLOGY (formerly 322)
EPOB 346-3	BIOLOGY OF NUTRITION
EPOB 351-4	PLANT ANATOMY & DEVELOPMENT
EPOB 353-4	PLANT PHYSIOLOGY (formerly 321)
EPOB 365-4	ANIMAL KINGDOM
EPOB 403/503-3	LIMNOLOGY (formerly 418/518)
EPOB 410/510-V	ADVANCED ECOLOGY
EPOB 427/527-3	POPULATION GENETICS (formerly 579)
EPOB 440-4	PATHOGENIC MICROBIOLOGY (formerly 436)
EPOB 455-5	MORPH VASC PLANTS (formerly 312)
EPOB 474/574-3	BIOLOGY OF AMPHIBIANS & REPTILES (formerly 432)
EPOB 475/575	ORNITHOLOGY (formerly 434/534)
EPOB 519-V	TECHNIQUES IN AQUATIC BIOLOGY

Biology—Molecular, Cellular, and Developmental

MCDB 106-4	INTRODUCTION TO MCD BIOLOGY
MCDB 313-4	STRUCTURE AND FUNCTION OF VERTEBRATE ORGAN SYSTEMS
MCDB 382-2	HUMAN HEREDITY & GENETIC COUNSELING
MCDB 384-4	MOLECULAR GENETICS
MCDB 412/512-3	BIOLOGICAL MEMBRANES
MCDB 420/520-2	TOPICS IN PLANT CELL BIOLOGY
MCDB 461-4	VERTEBRATE EMBRYOLOGY
MCDB 468/568-3	MECHANISMS OF AGING
MCDB 475-2	ANIMAL VIROLOGY
MCDB 575-3	ANIMAL VIROLOGY
MCDB 507-3	SELECTED TOPICS IN CELL BIOLOGY
MCDB 508-3	SPECIAL TOPICS IN DEVELOPMENTAL BIOLOGY
MCDB 532-V	MINICOURSES IN MCDB
MCDB 564-2	CELL & TISSUE INTERACTION IN DEVELOPMENT
MCDB 800-V	THESIS
MCDB 930-V	UNDERGRADUATE INDEPENDENT STUDY MOLECULAR BIOLOGY
MCDB 935-V	UNDERGRADUATE INDEPENDENT STUDY CELLULAR BIOLOGY
MCDB 940-V	UNDERGRADUATE INDEPENDENT STUDY DEVELOPMENTAL BIOLOGY
MCDB 960-V	GRADUATE INDEPENDENT STUDY MOLECULAR BIOLOGY
MCDB 965-V	GRADUATE INDEPENDENT STUDY CELLULAR BIOLOGY
MCDB 970-V	GRADUATE INDEPENDENT STUDY DEVELOPMENTAL BIOLOGY

Block Studies

BLST 910-V	INDEPENDENT STUDY
BLST 204-3	BEHAVIOR ANALYSIS 2
BLST 211-3	POLITICS OF CONTEMPORARY AFRICA
BLST 216-3	AFRO-AMERICAN HISTORY 2
BLST 233-3	AFRO-AMERICAN LITERATURE
BLST 241-3	AFRO-AMERICAN DANCE 2
BLST 250-3	CAPITALISM & SLAVERY
BLST 264-3	TRADITIONAL AFRICAN RELIGIONS
BLST 271-3	AFRICAN AMERICAN ART HISTORY
BLST 281-3	AFRO-AMERICAN MUSIC HISTORY & APPRECIATION
BLST 302-3	SELECTED TOPICS IN BLACK STUDIES (THE AFRO-AMERICAN SCIENTIST & INVENTOR)
BLST 370-3	CULTURE RACISM & ALIENATION
BLST 390-3	AFRICAN DRAMA & POETRY
BLST 451-3	RESEARCH PRACTICUM IN BLACK STUDIES
BLST 477-3	CONTEMPORARY AFRO-AMERICAN FICTION
BLST 490-3	CRITICAL APPROACHES TO AFRICAN LITERATURE
BLST 949-V	INDEPENDENT STUDY

Chemistry

CHEM 100-2	CHEMISTRY
CHEM 102-4	GENERAL CHEMISTRY
CHEM 103-5	GENERAL CHEMISTRY
CHEM 104-4	GENERAL CHEMISTRY
CHEM 106-5	GENERAL CHEMISTRY
CHEM 108-5	GENERAL CHEMISTRY
CHEM 202-4	GENERAL CHEMISTRY
CHEM 331-4	ORGANIC CHEMISTRY
CHEM 332-4	ORGANIC CHEMISTRY
CHEM 335-5	ORGANIC CHEMISTRY
CHEM 336-5	ORGANIC CHEMISTRY
CHEM 346-3	INTRO PHYSICAL CHEMISTRY
CHEM 418-4	ADV QUANT ANALYSIS
CHEM 450-1	SCIENTIFIC GLASSBLOWING
CHEM 451-3	PHYSICAL CHEMISTRY
CHEM 452-3	PHYSICAL CHEMISTRY
CHEM 453-3	PHYSICAL CHEMISTRY
CHEM 454-2	PHYS CHEMISTRY LAB
CHEM 455-3	EXPERIMENT PHYSICAL CHEM
CHEM 481-3	GENERAL BIOCHEMISTRY
CHEM 482-3	GENERAL BIOCHEMISTRY
CHEM 484/584-3	BIOCHEM COMPLEX CARBOHYDRATES
CHEM 486-3	BIOCHEM LAB
CHEM 506-3	ADV INORGANIC CHEM 2
CHEM 532-3	ADV ORGANIC CHEM 2
CHEM 553-3	STATISTICAL MECHANICS
CHEM 556-3	PHY CHEM OF MACROMOLECULES
CHEM 558-3	INTRO QUANTUM CHEM
CHEM 581-3	ADV GEN BIOCHEMISTRY
CHEM 582-3	ADV GEN BIOCHEMISTRY
CHEM 600-0	DEPT RESEARCH SEMINAR
CHEM 601-3	REACTIONS. SOL, EQUIL, KINETICS
CHEM 625-1	SEM: ANALYTICAL CHEM
CHEM 635-1	SEM: ORGANIC CHEM
CHEM 641-3	SPEC TOPICS: ORGANIC CHEM
CHEM 650-0	SEM: PHYSICAL CHEM
CHEM 685-1	BIOCHEMISTRY SEMINAR
CHEM 700-4-6	MASTER'S THESIS
CHEM 800-0-8	DOCTOR'S THESIS
CHEM 943-1-3	IND STUDY-UNDERGRAD
CHEM 963-1-3	IND STUDY-GRAD

Classics

GENERAL CLASSICS	
CLAS 101-3	STUDY OF WORDS
CLAS 110-3	GREEK MYTHOLOGY
CLAS 112-3	MASTERPIECES-ROMAN LIT
CLAS 202-3	RISE/FALL OF ANC ROM
CLAS 333-3	ANCIENT ATHLETICS
CLAS 403/503-3	ALEX & HELLENISTIC WLD
CLAS 408/508-3	ROMAN REPUBLIC
CLAS 412/512-3	GREEK/ROMAN TRAGEDY
CLAS 428/528-3	CLASSICAL ART & ARCHAEOL
CLAS 432/532-3	ROMAN ART & ARCHAEOL
CLAS 483/583-3	EGYPTIAN HIEROGLYPHICS 1
CLAS 515-3	HELLENISTIC ART & ARCHAEOL

Classical Philology

CLPH 609-3	SEMINAR-TACITUS
------------	-----------------

Greek

GR 102-5	BEGINNING GREEK, CONT'D
GR 312-3	INTERMEDIATE GREEK (PROSE)
GR 450/550-3	HERODOTUS
GR 494/594-3	ACC BEGIN GREEK CONT'D
GR 622-3	SEMINAR-HESIOD

Latin

LAT 102-5	BEGINNING LATIN, CONT'D
LAT 211-3	INTERMEDIATE LATIN
LAT 312-2	LATIN POETRY
LAT 461/561-3	CICERO'S PHILOSOPHICAL ESSAYS
LAT 494/594-3	ACC BEGIN LATIN, CONT'D

Communication

COMM 102-3	PRINCIPLES OF COMM 1
COMM 210-3	COMM AND SOCIAL CHANGE
COMM 230-2	COMM PRINCIPLES IN INSTRUCTION
COMM 260-3	INTRO TO BROADCASTING & FILM
COMM 315-3	DISCUSSION
COMM 320-3	ARGUMENTATION
COMM 361-3	RADIO, PROGRAMMING & PRODUCTION
COMM 362-3	BASIC TV PRODUCTION
COMM 367-2	TV PRODUCTION 2
COMM 369-V	PROBLEMS IN RADIO, TV, FILM
COMM 400-3	RHETORICAL & AESTH DIMENSIONS OF COMM
COMM 415/515-3	PERSPECTIVES: HUMAN COMMUNICATION
COMM 419-V	PROBLEMS IN COMM
COMM 420/520-3	PERSUASION
COMM 421/521-3	PSYCHOLOGY OF COMMUNICATION
COMM 427/527-3	INTERCULTURAL COMMUNICATION
COMM 429-3	INTERRACIAL COMMUNICATION
COMM 435-3	CREATIVE DRAMA
COMM 460/560-3	RADIO-TV STATION
COMM 464/564-3	MASS MEDIA & SOCIETY
COMM 467-V	TV PRODUCTION 3
COMM 469-V	PROBLEMS IN RADIO-TV-FILM
COMM 519-V	PROBLEMS IN COMMUNICATION
COMM 524-3	SEM-ORGANIZATIONAL COMM
COMM 561-3	INTL PATTERNS OF BROADCASTING
COMM 565-3	TV IN EDUCATION
COMM 569-V	PROBLEMS IN RADIO-TV-FILM
COMM 606-3	MGMT COMMUNICATION SYSTEMS
COMM 619-V	PROBLEMS IN COMMUNICATION
COMM 703-3	EMPIRICAL RESEARCH METHODS

Communication Disorders and Speech Science

CDSS 200-3	VOICE AND DICTION
CDSS 301-4	SPCH & LANG DEVEL CHILD
CDSS 371-2	MANUAL COMMUNICATION 2
CDSS 451-4	SPEECH DISORDERS 2
CDSS 469-1	OBSERVATION & COTHERAPY
CDSS 471-3	AUDIOLOGY 2
CDSS 554-2	STUTTERING
CDSS 555-2-3	SPCH & LANG OF MR
CDSS 567-2	MTHDS SPCH PATH APPRAISAL
CDSS 572-2	RESID HEARING & AMPLIF
CDSS 575-2	SEM: ASSESS OF HRNG 2
CDSS 581-2	LANG & SPCH DEVEL FOR DEAF
CDSS 601-2	INTRO TO GRAD STUDY
CDSS 609-2	PROBLEMS IN CDSS
CDSS 657-1-3	PRAC 1-SPCH PATH APPRAISAL
CDSS 658-1-3	PRAC 1-SPCH PATH REMED
CDSS 659-6-8	INTERN-PUB SCH SPCH CORR
CDSS 669-6-8	PRAC 2-SPCH PATH INTERN
CDSS 677-1-3	PRAC 1-AUD APPRAISAL
CDSS 678-1-3	PRAC 1-AUD REMED
CDSS 689-3	PRAC 2-AUD INTERN
CDSS 698-1-4	SEM: DEPARTMENT RESEARCH
CDSS 700-1-4	MASTERS THESIS
CDSS 795-2	PRAC 3-CLINIC SUPERVISION
CDSS 796-2	PRAC 4-CLINIC ADMINIS
CDSS 797-2	PRAC 5-RESEARCH COOR
CDSS 798-2	PRAC 6-CLASS INSTRUCTION
CDSS 800-0-16	DOCTORS THESIS
CDSS 910-1-3	INDEPENDENT STUDY
CDSS 940-1-3	INDEPENDENT STUDY
CDSS 950-1-4	IND STUDY-SPCH-LANG PATH
CDSS 951-1-4	IND STUDY-AUDIOLOGY
CDSS 952-1-4	IND STUDY-LANG-LEARN DISC
CDSS 960-1-4	IND STUDY-SPCH-LANG PATH

CDSS 961-1-4	IND STDY-AUDIOLOGY
CDSS 962-1-4	IND STDY-LANG-LEARN DISC
CDSS 963-1-4	IND STDY-SPEECH SCIENCE
PHON 305-4	PHYSIOLOGICAL PHONETICS
PHON 306-1	EXPERIMENTAL PHONETICS 1
PHON 308-2	ACOUSTIC PHONETICS
PHON 509-2	AUDITORY PHONETICS
PHON 608-2	EXPERIMENTAL PHONETICS 3
PHON 617-3	PRAC 1-PHONETICS
PHON 717-3	PRAC 1-PHONETICS
PHON 910-1-3	IND STDY-SPEECH SCIENCE
PHON 940-1-3	IND STDY-SPEECH SCIENCE
PHON 950-1-3	IND STDY-SPEECH SCIENCE

Computer Science

C S 110-3	ELEM PROGRAMMING
C S 210-3	FUND OF COMPUTING 1
C S 310-4	FUND OF COMPUTING 2
C S 401-3	COMP PROGRAM LANGUAGES
C S 402-3	COMP ARCHITECTURE
C S 413-3	ADV FINITE MATH 1
C S 445-3	DATA STRUCTURES
C S 453-3	ASSEMBLY LANG PROGRAM
C S 465-3	INTER NUMER ANALY 1
C S 531-3	FORMAL LANGUAGES
C S 545-3	ALGORITHMS
C S 546-3	THRY OF AUTOMATA
C S 556-3	TRANS OF PROGRAM LANG
C S 557-3	OPERATING SYSTEMS
C S 561-3	NUMERICAL ANALY 2
C S 564-3	NUMERICAL LINEAR ALGEBRA
C S 569-3	NUMERICAL METHS FOR NON-LINEAR OPTIM
C S 580-3	OPER SYSTEMS PRACTICUM
C S 582-3	SOFTWARE ENGINEERING
C S 613-3	TOPICS: PROGRAM LANG
C S 700-6	MASTERS THESIS
C S 701-3	DOCTORAL SEMINAR
C S 800-1-6	DOCTORS THESIS
C S 920-V	INDEPENDENT STUDY
C S 940-V	INDEPENDENT STUDY
C S 950-V	INDEPENDENT STUDY

Economics

ECON 201-3	PRIN OF ECON 1
ECON 202-3	PRIN OF ECON 2
ECON 381-3	INTRO TO ECON STAT
ECON 407-3	INTERMED MICRO THRY
ECON 408-3	INTERMED MACRO THRY
ECON 411/511-3	MONEY & BANKING
ECON 422/522-3	PUBLIC FINANCE
ECON 442/542-3	INTERNATL FINANCE
ECON 453/553-3	NATL RESOURCE ECON
ECON 469/569-3	GOV & BUS IN ECON
ECON 471/571-3	COMP ECON SYSTEMS
ECON 452/552-3	ECON HIST OF U S
ECON 458/558-3	AGRIC ECON
ECON 461/561-3	LABOR ECON
ECON 480/580-3	INTRO TO MATH ECON
ECON 481/581-3	INTRO TO ECONOMETRICS
ECON 489/589-3	ECON AFR & MID EAST
ECON 603-3	MICRO ECON THRY
ECON 604-3	MACRO ECON THRY
ECON 608-3	MATH ECONOMICS
ECON 622-3	SEMINAR-FIS POLICY
ECON 642-3	SEMINAR-INTL FINANCE
ECON 654-3	SEMINAR-ENVIRON ECON
ECON 658-3	WORLD AGRIC
ECON 668-3	SEMINAR-LABOR MKT & IND ORG
ECON 677-3	ECON PLAN & DEV
ECON 679-3	ECON OF ENERGY & DEV
ECON 681-3	GEN ECON STATISTICS
ECON 732-3	SEMINAR-TEACH COLL ECON

Film Studies

F S 300-3	BEGINNING FILMMAKING
F S 306-3	FILM HISTORY 2
F S 307-3	MAJOR FILM MOVEMENTS
F S 350-3	INTERMED FILMMAKING
F S 500-V	ADV FILM PROJECTS

Fine Arts

F A 100-2	BASIC DRAWING
F A 101-3	BASIC DRAWING
F A 120-2	BASIC PAINTING
F A 121-3	BASIC PAINTING
F A 150-3	BASIC SCULPTURE
F A 150-3	BASIC SCULPTURE
F A 200-3	DRAWING
F A 216-3	BEGINNING PHOTO 1
F A 217-3	BEGINNING PHOTO 2
F A 221-3	COLOR
F A 230-3	WATERMEDIA PTG
F A 240-3	BEG INTAGLIO & RELIEF
F A 241-3	BEG LITHOGRAPHY
F A 242-3	BEG SCREEN PRINTING
F A 251-3	SCULPTURE TECHNIQUES
F A 288-3	FIRST-YEAR CERAMICS
F A 300-3	DRAWING & ANATOMY
F A 319-3	INTERMEDIATE PHOTOGRAPHY
F A 320-3	PAINTING
F A 321-3	PAINTING
F A 322-3	ASPECTS OF PAINTING
F A 330-3	WATERMEDIA PTG
F A 331-3	WATERMEDIA PTG
F A 340-3	INT INTAGLIO & RELIEF
F A 341-3	INT LITHOGRAPHY
F A 342-3	INT SCREEN PRINTING
F A 351-3	SCULPTURE
F A 363-2	ART FOR THE ELEM TEACHER
F A 365-3	ART IN RECREATION
F A 367-2	ART MATERIALS WORKSHOP
F A 368-2	ART IN THE SECONDARY SCHOOLS
F A 369-1	PRACTICUM-ART TEACHING
F A 377-3	JEWELRY DESIGN
F A 388-3	WHEEL THROWING
F A 389-3	CLAY CONSTRUCTION & CASTING
F A 400-3	ADVANCED DRAWING
F A 418-3	NEW DIRECTIONS IN PHOTOGRAPHY
F A 419-3	ADVANCED PHOTOGRAPHY
F A 420-3	ADVANCED PAINTING
F A 430-3	ADVANCED WATERMEDIA PTG
F A 440-3	ADVANCED INTAGLIO &

GEOL 493-4 INTRODUCTION TO GEOPHYSICAL PROSPECTING
 GEOL 494-3 MINERALS IN WORLD AFFAIRS
 GEOL 526-3 MINERAL DEPOSITS
 GEOL 530-3 LOW TEMPERATURE GEOCHEMISTRY
 GEOL 544-4 MORPHOLOGY & GENESIS OF SOILS
 GEOL 550-3 GEOLOGY OF ORGANIC FUELS
 GEOL 557-3 MINERAL DEPOSITS SEMINAR
 GEOL 559-3 SEMINAR-VOLCANOLOGY
 GEOL 593-4 ADVANCED GEOPHYSICAL PROSPECTING
 GEOL 632-3 SEDIMENTARY PETROLOGY 2
 GEOL 653-3 ADVANCED GEOMORPHOLOGY

COMPOSITION IN THE SCIENCES - SEE A S 103-3

Germanic Languages and Literatures

GER 101-4 BEGINNING GERMAN 1
 GER 102-4 BEGINNING GERMAN 2
 GER 201-4 INTERMEDIATE GERMAN 1
 GER 202-4 INTERMEDIATE GERMAN 2-RDG
 GER 205-2 INTERMEDIATE GERMAN - CONV
 GER 206-4 INTERMEDIATE GERMAN 2 - COMM
 GER 222-4 SCIENTIFIC GERMAN
 GER 301-3 ADV CONV & GRAMMAR
 GER 302-3 ADV CONV & COMP
 GER 311-3 GERMAN LIT 1 - 1910 TO PRESENT
 GER 312-3 GERMAN LIT 2 - UP TO 1910
 GER 402-3 ADV COMP, AND STYLE '2
 GER 410/510-3 APPLIED LINGUISTICS
 GER 438-3 INTRODUCTION TO GERMAN LIT HIST 2
 GLIT 480-V HOLOCAUST IN LITERATURE
 GER 524-3 EARLY GERMAN LITERATURE
 SCAN 425-2 ICELANDIC SAGA
 NORW 102-5 BEGINNING NORWEGIAN 2
 SWED 102-5 BEGINNING SWEDISH 1

History

HIST 101-3 WESTERN CIVILIZATION
 HIST 102-3 WESTERN CIVILIZATION
 HIST 104-3 INTRODUCTION TO HIST MOD ASIA
 HIST 151-3 HIST OF US TO 1865
 HIST 152-3 HIST OF US SINCE 1865
 HIST 202-3 RISE & FALL ANCIENT ROME
 HIST 208-3 HIST OF CHRISTIANITY
 HIST 241-3 HISTORY OF ENGLAND
 HIST 242-3 HISTORY OF ENGLAND
 HIST 258-3 HISTORY OF COLORADO
 HIST 282-3 LATIN AMER-NATL EXP
 HIST 283-3 TOP-LATIN AMER HIST
 HIST 303-3 SEL READ-REN & REF
 HIST 306-3 SEL READ-EAR ENGL HIST
 HIST 334-3 RSCH SEM-EAR MOD EUR
 HIST 339-3 RSCH SEM-MOD EUR HIST
 HIST 383-3 RURAL SOC MEX 1800-PR
 HIST 386-3 SLAVERY-NEW WORLD
 HIST 391-3 HIST ZIONISM & ISRAEL
 HIST 400-3 WOMEN-JAPANESE HIST
 HIST 403-3 ALEX & HELLENISTIC WLD
 HIST 408-3 THE ROMAN REPUBLIC
 HIST 412-3 INTEL HIST MED EUR
 HIST 420-3 EUR INTEL HIST 1870-PR
 HIST 428-3 HIST EAST CENT EUROPE
 HIST 432-3 20TH CENT EUROPE
 HIST 436-3 HIST GERMANY SINCE 1849
 HIST 451-3 AMERICAN REVOLUTION
 HIST 459-3 HIST TRI-CULTURAL S W
 HIST 462-3 POP CULTURE AM-20TH CEN
 HIST 465-3 US HIST 1929-1952
 HIST 474-3 HIST MODERN CHINA
 HIST 476-3 HIST MODERN JAPAN
 HIST 482-3 EMERG MODERN MEXICO
 HIST 489-3 MODERN MIDDLE EAST
 HIST 490-3 HIST FLT/EXPL SPACE
 HIST 493-3 HIST RUSS THR 17TH CEN
 HIST 498-3 SENIOR COLLOQUIUM
 HIST 499-3 HONORS THESIS
 HIST 500-3 WOMEN-JAPANESE HIST
 HIST 503-3 ALEX & HELLENISTIC WLD
 HIST 508-3 THE ROMAN REPUBLIC
 HIST 512-3 INTEL HIST MED EUR
 HIST 520-3 EUR INTEL HIST 1870-PR
 HIST 528-3 HIST EAST CENT EUROPE
 HIST 532-3 20TH CENTURY EUROPE
 HIST 536-3 HIST GERMANY SINCE 1849
 HIST 551-3 AMERICAN REVOLUTION
 HIST 559-3 HIST TRI-CULTURAL S W
 HIST 565-3 US HIST 1929-1952
 HIST 574-3 HIST MODERN CHINA
 HIST 576-3 HIST MODERN JAPAN
 HIST 582-3 EMERG MODERN MEXICO
 HIST 589-3 MODERN MIDDLE EAST
 HIST 590-3 HIST FLT/EXPL SPACE
 HIST 593-3 HIST RUSS THR 17TH CEN
 HIST 601-3 HISTORIOGRAPHY
 HIST 634-3 READ-EUR INTEL HIST
 HIST 643-3 READ-MOD EUR HIST
 HIST 658-3 READ-AMERICAN WEST
 HIST 665-3 READ-US 1929-1952
 HIST 700-V MASTERS THESIS
 HIST 728-3 SEM-EAST CENT EUROPE
 HIST 767-3 SEM-AMER DIPL HIST
 HIST 790-3 TRAIN-ARCH REC MGT
 HIST 800-V DOCTOR'S THESIS
 HIST 940/969 INDEPENDENT STUDY

Honors

ALL COURSES ARE 3 CREDIT HOURS
 ANDROGYNY IN 20TH CENTURY LITERATURE
 HISTORY OF WOMEN NOVELISTS
 HUMOR AND WIT
 HUMAN SEXUALITY
 JOYCE AND THE MODERN WORLD
 IDEAS AND CHANGE IN AMERICA
 LITERARY STYLE
 MODERN THOUGHT & LITERATURE
 MUSICAL STYLE
 MYTHIC STRUCTURE OF MARXISM
 PHILOSOPHY OF MUSIC
 PHILOSOPHICAL AND CULTURAL PROBLEMS
 READINGS IN BIOETHICS
 REGIONAL PLANNING ALTERNATIVES
 REVERENCE FOR NATURE
 ROMAN TRADITION
 SR. COLLOQUIUM
 WORK & WORKING: TOWARD A NEW DEFINITION

Linguistics

LING 100-3 LANGUAGE
 LING 150-3 BASIC TRADITIONAL GRAMMAR
 LING 200-3 INTRODUCTION TO LINGUISTIC SCIENCE
 LING 330-3 LINGUISTIC ANALYSIS
 LING 343-3 SEMANTICS
 LING 460/560-3 ENGLISH PHONOLOGY FOR TESOL
 LING 463/563-3 PRACTICUM IN TESOL
 LING 600-2 INTRODUCTION TO LINGUISTIC SCHOLARSHIP
 LING 641-2 PHONOLOGICAL THEORY
 LING 642-2 SYNTACTIC THEORY
 LING 751-2 ROMANCE LINGUISTIC 2

Mathematics

A M 135-4 CALCULUS FOR ENGINEERS 1
 A M 136-4 CALCULUS FOR ENGINEERS 2
 A M 235-4 CALCULUS FOR ENGINEERS 3
 A M 236-3 INTRODUCTION TO LINEAR ALGEBRA & DIFFERENTIAL EQUATIONS
 MATH 101-3 COLLEGE ALGEBRA
 MATH 102-2 COLLEGE TRIGONOMETRY
 MATH 103-3 STRUCTURE OF THE NUMBER SYSTEM

MATH 107-3 ALGEBRA FOR SOCIAL SCIENCE & BUS
 MATH 108-3 CALCULUS FOR SOCIAL SCIENCE & BUS
 MATH 110-5 COLLEGE ALGEBRA & TRIGONOMETRY
 MATH 112-3 SPIRIT & USES OF MATH 2
 MATH 121-3 GEOMETRY FOR ELEMENTARY TEACHERS
 MATH 130-5 ANALYTIC GEOMETRY & CALCULUS 1
 MATH 230-5 ANALYTIC GEOMETRY & CALCULUS 2
 MATH 240-4 ANALYTIC GEOMETRY & CALCULUS 3
 MATH 272-3 INTRODUCTION TO ABSTRACT MATHEMATICS
 MATH 281-3 INTRODUCTION TO STATISTICS
 MATH 311-3 INTRODUCTION TO THEORY OF NUMBERS
 MATH 313-3 INTRODUCTION TO LINEAR ALGEBRA
 MATH 314-3 INTRODUCTION TO MODERN ALGEBRA
 MATH 321-3 EUCLIDEAN & NON-EUCLIDEAN GEOM
 MATH 352-3 COMPUTABLE FUNCTIONS
 MATH 422-3 PROJECTIVE GEOMETRY
 MATH 431-3 ADV CALCULUS 1
 MATH 432-3 ADV CALCULUS 2
 MATH 435-3 ADV MATH FOR ENGR 1
 MATH 443-3 ORDINARY DIFFERENTIAL EQUATIONS
 MATH 445-3 INTRODUCTION TO COMPLEX VARIABLES
 MATH 447-3 INTRODUCTION TO PARTIAL DIFFERENTIAL EQUATIONS 1
 MATH 448-3 INTRODUCTION TO PARTIAL DIFFERENTIAL EQUATIONS 2
 MATH 455-3 SET THEORY
 MATH 466-3 INTERMED NUMERICAL ANALYSIS 2
 MATH 481-3 INTRODUCTION TO PROBABILITY THEORY
 MATH 482-3 INTRODUCTION TO MATHEMATICAL STATISTICS
 MATH 402-3 INTRODUCTION TO TOPOLOGY 2
 MATH 512-3 THEORY OF NUMBERS 2
 MATH 514-3 MODERN ALGEBRA 2
 MATH 515-3 LINEAR ALGEBRA 1
 MATH 532-3 INTRODUCTION TO REAL ANALYSIS 2
 MATH 536-3 FUNCTIONS OF A COMPLEX VARIABLE 2
 MATH 554-3 INTERMED MATH PHYSICS 2
 MATH 563-3 NUMERICAL SOL OF BOUNDARY VALUE PROBS
 MATH 572-3 MATHEMATICAL LOGIC 2
 MATH 587-3 STATISTICAL METHODS IN RESEARCH
 MATH 636-3 FUNCTIONAL ANALYSIS 2
 MATH 648-3 THRY OF ORD DIFFERENTIAL EQUATIONS 2
 MATH 671-3 LATTICES & GEN ALGEBRA 1
 MATH 681-3 ADV PROBABILITY THEORY
 MATH 689-3 SEMINAR: NUMBER THEORY
 FOR EXPOSITORY WRITING IN THE NATURAL SCIENCES SEE A S 103-3.

Museum

MUSM 401/501-4 INTRODUCTION MUSEOLOGY
 MUSM 403/503-4 PRIN/PRAC MUSEOLOGY
 MUSM 421/521-3 MUSEUM INTERN-ANTHRO
 MUSM 422/522-3 MUSEUM INTERN-BOTANY
 MUSM 424/524-3 MUSEUM INTERN-TECHNIQUES
 MUSM 425/525-3 MUSEUM INTERN-ZOOLOGY
 MUSM 426/526-3 MUSEUM INTERN-ENTOMOLOGY

Oriental-Slavic Languages and Literature

ARAB 102-5 BEGINNING ARABIC
 ARAB 212-3 2ND YEAR ARABIC
 CHIN 102-5 BEGINNING CHINESE
 CHIN 212-5 2ND YEAR CHINESE
 CHIN 312-5 3RD YEAR READING & COMP
 CHIN 412-3 4TH YEAR READING & COMP
 CHIN 422-3 LITERARY CHINESE
 CHIN 484-3 CHINESE LIT - ENGLISH
 CHIN 485-3 TAOISM
 CHIN 930-1-3 INDEPENDENT STUDY
 CHIN 950-1-3 INDEPENDENT STUDY
 HEBR 102-5 BEGINNING HEBREW
 JAP 102-5 BEGINNING JAPANESE
 JAP 212-5 2ND YEAR JAPANESE
 JAP 312-5 3RD YEAR READING & COMP
 JAP 412-3 READING CLASS & MOD JAPANESE
 JAP 486-3 MODERN JAPANESE FICTION
 JAP 930-1-3 INDEPENDENT STUDY
 RUSS 102-5 BEGINNING RUSSIAN
 RUSS 104-3 RUSSIAN FOR SCI & SOC SCI
 RUSS 202-5 2ND YEAR RUSSIAN
 RUSS 222-3 INTRODUCTION TO RUSSIAN CULTURE
 RUSS 302-3 3RD YEAR RUSSIAN
 RUSS 320-2 RUSSIAN PHONETICS
 RUSS 351-3 RUSSIAN POETRY
 RUSS 402-3 4TH YEAR RUSSIAN
 RUSS 412-3 RUSSIAN LIT - DOSTOEVSKY
 RUSS 463-3 SOVIET & E EURO SCI FICTION
 RUSS 545-3 DOSTOEVSKY
 RUSS 593-3 STRUCTURE OF RUSSIAN
 RUSS 700-V MASTER'S THESIS
 RUSS 930-1-3 INDEPENDENT STUDY
 RUSS 950-1-3 INDEPENDENT STUDY
 RUSS 999-0 CANDIDATE FOR DEGREE
 SLAV 462-3 UKRAIN LIT SINCE WW 2
 SLAV 471-3 INTRODUCTION TO UKRAIN CIVILIZATION
 SLAV 503-3 OLD CHURCH SLAVONIC
 SLAV 800-V DOCTOR'S THESIS
 SLAV 930-1-3 INDEPENDENT STUDY
 SLAV 950-1-3 INDEPENDENT STUDY

Philosophy

PHIL 100-3 INTRODUCTION TO PHILOSOPHY
 PHIL 102-3 ETHICS
 PHIL 103-3 WAYS OF KNOWING
 PHIL 104-3 PHILOSOPHY & SOCIETY
 PHIL 105-3 PHILOSOPHY & RELIGION
 PHIL 106-3 PHILOSOPHY & THE SCIENCES
 PHIL 107-3 PHILOSOPHY & THE ARTS
 PHIL 112-3 INTRODUCTORY LOGIC
 PHIL 181-3 GREAT PHILOSOPHICAL IDEAS
 PHIL 202-3 THE NATURE OF LAW, PART 1
 PHIL 221-3 MODERN SOCIAL THEORIES
 PHIL 244-3 SYMBOLIC LOGIC
 PHIL 294-3 PHILOSOPHY & WOMEN
 PHIL 301-3 HISTORY OF PHILOSOPHY-MODERN
 PHIL 302-3 ETHICAL THEORY
 PHIL 310-3 CHINESE PHILOSOPHY
 PHIL 315-3 MODELS OF MEDICINE
 PHIL 320-3 PHILOSOPHY OF MIND
 PHIL 342-3 HISTORY OF SCIENCE, COPERNICUS TO GALILEO
 PHIL 404-3 TWENTIETH-CENTURY PHILOSOPHY
 PHIL 407-3 EXISTENTIALIST PHILOSOPHY
 PHIL 426-3 PHILOSOPHY OF LAW
 PHIL 474-3 PHILOSOPHY & LITERATURE: PHILOSOPHICAL SOURCES OF LIT
 PHIL 489-3 COMPARATIVE ORIENTAL & WESTERN PHILOSOPHY
 PHIL 492-3 STUDY OF A PHILOSOPHICAL MASTERPIECE
 PHIL 581-3 PHILOSOPHY OF ARISTOTLE
 PHIL 583-3 PHILOSOPHY OF KANT
 PHIL 594-3 TOPICS IN RECENT PHILOSOPHY
 PHIL 630-3 SEMINAR: EPISTEMOLOGY
 PHIL 645-3 SEMINAR: METAPHYSICS
 PHIL 646-3 SEMINAR: PHENOMENOLOGY

Physical Education and Recreation

P E 107-1 BEGINNING BADMINTON
 P E 113-2 CONDITIONING
 P E 114-1 BEGINNING FENCING
 P E 117-1 BEGINNING GOLF
 P E 119-1 BEGINNING GYMNASTICS
 P E 120-1 INTERMEDIATE GYMNASTICS
 P E 147-1 BEGINNING RACQUETBALL
 P E 150-1 RESTRICTED EXERCISE
 P E 172-1 BEGINNING SWIMMING
 P E 173-1 INTERMEDIATE SWIMMING
 P E 176-2 ADVANCED LIFE SAVING
 P E 177-2 WATER SAFETY INSTRUCTOR
 P E 183-1 TENNIS 1
 P E 184-1 TENNIS 2
 P E 185-1 TENNIS 3
 P E 187-1 BEGINNING POWER VOLLEYBALL
 P E 197-1 REC DANCE FORMS
 P E 225-2 ADVANCED FIRST AID

P E 237-1 GOLF
 P E 238-1 GYMNASTICS
 P E 239-1 BADMINTON
 P E 241-1 TENNIS
 P E 260-1 ACTIVITY LOW ORGANIZATION
 P E 266-1 SOCCER-SPEEDBALL
 P E 268-1 VOLLEYBALL
 P E 269-4 APPLIED ANATOMY & PHYSIOLOGY
 P E 290-0 INTRODUCTION TO P E
 P E 295-3 ENVIRONMENTAL HEALTH
 P E 298-1-3 PRACTICUM IN P E
 P E 301-2 COACHING BASKETBALL
 P E 309-2 COACHING TRACK & FIELD
 P E 342-3 NUTRITION
 P E 346-2 INTRODUCTION ADAPTIVE P E
 P E 350-3 HUMAN DEV & MOV'T BEH
 P E 369-3 SPORTS HUMANITIES
 P E 371-3 PSYCHO-SOCIAL ASPECTS OF SPORT
 P E 372-3 MOTOR LEARNING & PERF
 P E 413-4 ADMIN, CURRIC, EVALUATION
 P E 417-3 P E ELEMENTARY SCHOOL
 P E 419-2 ORG & ADMIN INTERSCHOO ATH
 P E 454-3 BIOMECH OF HUMAN MOV'T
 P E 458-3 METHODS OF TEACHING P E
 P E 466-3 PHYSIOL HUMAN PERF
 P E 538-2 RECREATION LEADERSHIP
 P E 554-3 ANALYSIS OF HUMAN MOVEMENT
 P E 559-3 ADVANCED ATHLETIC TRAINING
 P E 592-2 STATISTICS IN P E
 P E 610-3 EVALUATION IN P E
 P E 635-2 SEMINAR IN RECREATION
 P E 640-3 PROBLEMS IN ADAPTIVE P E
 P E 662-3 METABOLIC ADAPTATIONS TO EXERCISE
 P E 670-3 SOCIOLOGICAL BASIS
 P E 675-2 PSYCHOLOGY OF SPORT
 P E 679-3 SEMINAR: MOTOR LEARNING
 P E 690-3 RESEARCH METHODS
 P E 699-1-3 RESEARCH PROJECT
 P E 700-4-6 THESIS
 P E 920-1-3 P E ELECTIVE ACTIVITY
 P E 930-1-3 PHYSICAL THERAPY INDEPENDENT STUDY
 P E 940-1-3 P E INDEPENDENT STUDY
 P E 950-1-3 INDEPENDENT STUDY

REC 201-3 HISTORY & PHIL OF REC
 REC 213-3 ORGANIZATION OF SPORTS PROGRAMS
 REC 320-3 INTRODUCTION TO OUTDOOR REC
 REC 400-2 SENIOR SEMINAR IN REC
 REC 401-3 PROGRAM PLANNING
 REC 405-3 ORG & EVAL IN REC
 REC 417-3 FIELDWORK IN COMMUN REC
 REC 418-8 INTERNSHIP IN COMMUN REC
 REC 419-1-3 INDEP STUDY IN COMMUN REC
 REC 427-1-3 FIELDWORK IN OUTDOOR REC
 REC 428-8 INTERNSHIP IN OUTDOOR REC
 REC 429-1-3 INDEP STUDY IN OUTDOOR REC
 REC 430-3 TECH IN THER REC
 REC 437-1-3 FIELDWORK IN THER REC
 REC 438-8 INTERNSHIP IN THER REC
 REC 439-1-3 INDEP STUDY IN THER REC
 REC 440-3 FINANCIAL MANAGEMENT OF REC
 REC 447-1-3 FIELDWORK IN COMMERC REC
 REC 448-8 INTERNSHIP IN COMMERC REC
 REC 449-1-3 INDEP STUDY IN COMMERC REC

Physics and Astrophysics

PHYS 102-3 NATURAL PHILOSOPHY
 PHYS 111-4 GENERAL PHYSICS
 PHYS 112-4 GENERAL PHYSICS
 PHYS 114-1 EXPERIMENTAL PHYSICS
 PHYS 201-5 GENERAL PHYSICS
 PHYS 202-5 GENERAL PHYSICS
 PHYS 208-3 PHYS & PROBLEMS OF SOCIETY
 PHYS 213-3 GENERAL PHYSICS
 PHYS 215-1 EXPERIMENTAL PHYSICS
 PHYS 318-2 JUNIOR LABORATORY
 PHYS 321-3 ANALY MECH & RELATIVITY
 PHYS 322-3 ANALY & QUANTUM MECHANICS
 PHYS 331-3 PRIN ELEC-MAGNETISM 1
 PHYS 332-3 PRIN ELEC-MAGNETISM 2
 PHYS 341-3 THERMODYNAM STAT MECH
 PHYS 361-3 TOPICS-MOD ASTRONOMY
 PHYS 366-3 PLANETARY PHYSICS
 PHYS 370-3 INTRODUCTION ELECTRONICS
 PHYS 375-1 INTRODUCTION ELECTRONICS LAB
 PHYS 446-3 INTRODUCTION TO SOLID STATE
 PHYS 462-2 PHYSICS HONORS
 PHYS 492-3 ATOMIC & NUCLEAR PHYS
 PHYS 496-2 SENIOR LABORATORY
 PHYS 504-3 INTERMED MATH PHYS 2
 PHYS 585-3 THEO OF RELATIVITY
 PHYS 596-2 MODERN PHYSICS LAB
 PHYS 604-3 ADVANCED MATH PHYS 2
 PHYS 606-3 ADVANCED MATH PHYS 4
 PHYS 626-3 QUANTUM MECHANICS 2
 PHYS 632-3 ELECTROMAGNETIC THRY 2
 PHYS 687-2 NUCLEAR PHYSICS 1
 PHYS 690-3 THEORY OF SOLID STATE
 PHYS 693-3 SELECTED TOPICS

Political Science

P SC 100-3 INTRODUCTION TO POLITICAL SCIENCE
 P SC 102-3 AMERICAN GOVERNMENT 2
 P SC 110-3 AMERICAN POLITICAL SYSTEM
 P SC 201-3 INTRODUCTION TO COMPARATIVE POLITICS 1
 P SC 202-3 INTRODUCTION TO COMPARATIVE POLITICS 2
 P SC 203-3 INTRODUCTION TO ASIAN POLITICS
 P SC 212-3 GOVERNMENTS OF GERMANY & RUSSIA
 P SC 222-3 INTRODUCTION TO INTERNATIONAL RELATIONS
 P SC 248-3 INTRODUCTION TO THE LEGAL PROCESS
 P SC 300-3 VARIETIES OF POLITICAL ANALYSIS
 P SC 353-3 MODERN POSITIVE STATE
 P SC 402-3 LEGISLATURES & LEGISLATION
 P SC 403-3 POLITICAL PARTIES & PRESSURE GROUPS
 P SC 406-3 STATE GOV & ADMINISTRATION
 P SC 408-3 MUNICIPAL GOV AND ADMINISTRATION
 P SC 415-3 POL SYS - MIDDLE EAST/NORTH AFRICA
 P SC 422-3 FOREIGN NEWS COVERAGE
 P SC 423-3 AMERICAN FOREIGN POLICY
 P SC 426-3 INTERNATIONAL LAW
 P SC 428-3 INTERNATIONAL BEHAVIOR
 P SC 434-3 NATIONAL SECURITY ORG AND POLICYMAKING
 P SC 435-3 ENVIRONMENT AND PUBLIC POLICY
 P SC 440-3 EARLY POLITICAL THOUGHT
 P SC 441-3 MODERN POLITICAL THOUGHT
 P SC 442-3 POLITICS AND LITERATURE
 P SC 445-3 AMERICAN POLITICAL THOUGHT
 P SC 448-3 CONSTITUTIONAL LAW 2
 P SC 456-3 BUREAUCRATIC POWER IN AMER POLITICS
 P SC 463-3 PROBS IN LATIN AMERICAN POLITICS
 P SC 472-3 SOVIET FOREIGN POLICY
 P SC 476-3 INT REL - CHINA, JAPAN, AND KOREA
 P SC 479-3 SENIOR SEM: INTERNATIONAL AFFAIRS
 P SC 480-3 INTERNSHIP IN GOVERNMENT
 P SC 481-3 SEM: HONORS IN-POLITICAL SCIENCE
 P SC 513-3 SEM: LATIN AMERICAN POLITICS
 P SC 519-3 SEM: COMP POLITICS - SUB-SAHARAN AFRICA
 P SC 525-3 SEM: INT REL - LAW & ORG
 P SC 541-3 SEM: SEL POL THEORIES
 P SC 548-3 SEM: COMP HUMAN RIGHTS-ASIA & U.S.
 P SC 656-3 CORPORATE STATE IN AMERICAN POLITICS

Psychology

PSY 100-3 GENERAL PSYCH
 PSY 205-3 INTRODUCTION TO BIOPSYCH
 PSY 209-3 FUNDAMENTALS OF PSY RESEARCH
 PSY 210-4 STATIS & RESEARCH METH
 PSY 221-3 HUMAN SEXUALITY
 PSY 230-3 PSY OF ADJUSTMENT
 PSY 245-3 SOC PSY FOR SOC PROBS
 PSY 264-3 CHILD & ADOLESCENT PSY
 PSY 265-2 CHILD PSY PRACTICUM

PSY 300-2 HONORS SEMINAR
 PSY 400-2 HONORS SEMINAR
 PSY 403-4 LAB COMPUTERS IN PSY
 PSY 405-4 PHYSIOLOGICAL PSY
 PSY 409-3 HORMONES & BEHAVIOR
 PSY 410-3 BEHAVIORAL GENETICS
 PSY 414-4 COGNITIVE PSYCH
 PSY 416-4 PSY OF PERCEPTION
 PSY 420-4 PSY OF LEARNING
 PSY 430-3 ABNORMAL PSYCH
 PSY 431-4 PSYCHOPATHOLOGY
 PSY 438-3 ADVANCED ANIMAL BEHAVIOR
 PSY 440-3 SOCIAL PSYCH
 PSY 441-3 EXPERIMENTAL SOCIAL PSY
 PSY 445-3 PSY OF PERSONALITY
 PSY 451-3 HISTORY OF PSYCH
 PSY 468-3 DEVELOPMENTAL PSY
 PSY 469-4 RES METH IN DEV PSY
 PSY 471-3 SURVEY CLINICAL PSY
 PSY 485-4 PRINCIPLES PSY TESTING
 PSY 503-2 SEM-LAB USE COMPUTERS
 PSY 505-2 SEM-PHYSIOLOGICAL PSYCH
 PSY 510-3 ADV BEHAV GENETICS
 PSY 533-3 PROSEM/ADV DEVELOP PSY
 PSY 563-3 PROSEM/SOC & PERS PSY
 PSY 564-3 PROSEM/SOC & PERS PSY
 PSY 588-4 RESEARCH STATISTICS
 PSY 591-3 PROSEM/QUANT PSY
 PSY 601-3 RSCH BEHAVIORAL GENETICS
 PSY 602-3 RESEARCH PROBLEMS
 PSY 603-2 RESEARCH PRACTICUM
 PSY 610-2 SEM-BEHAVIORAL GENETICS
 PSY 621-2 SEM-EXPERIMENTAL PSYCH
 PSY 623-3 ADV COMP & DEV PSY
 PSY 636-3 PROSEM/ADV EXPERIMENTAL PSY
 PSY 639-3 PROSEM/ADV EXPERIMENTAL PSY
 PSY 652-2 HISTORY AND THEORY
 PSY 653-2 SEM-PERS & SOC PSY
 PSY 659-2 PROBS COMM MNTL HEALTH
 PSY 662-2 RSCH METH DEV PSY
 PSY 666-3 LANGUAGE ACQUISITION
 PSY 670-2 SEM-CLINICAL PSYCH
 PSY 671-2 PRACTICUM CLINICAL PSY
 PSY 672-2 SEM-HYPNOSIS
 PSY 674-2 BASIC ISS & PRAC IN COMM MNTL HLTH
 PSY 677-3 CLIN STUDY OF INDIVIDUAL
 PSY 685-3 PERSONALITY MEASUREMENT
 PSY 700-4-6 MASTERS THESIS
 PSY 800-0-8 DOCTORS THESIS
 PSY 949-1-3 INDEPENDENT STUDY
 PSY 959-1-3 INDEPENDENT STUDY
 PSY 999-0 CANDIDATE FOR DEGREE

Religious Studies

R ST 162-3 RELIGION IN HUMAN EXPERIENCE
 R ST 195-3 WOMEN IN RELIGION
 R ST 196-3 JESUS AND NEW TESTAMENT
 R ST 260-3 WORLD RELIGIONS WEST
 R ST 262-3 WORLD RELIGIONS EAST
 R ST 270-3 AMERICAN INDIAN RELIGIONS
 R ST 330-3 INDIAN BUDDHISM
 R ST 340-3 JAPANESE RELIGIONS
 R ST 345-3 EGYPTIAN RELIGIONS
 R ST 380-3 RELIGION AND PSYCHOLOGY
 R ST 400-3 NEW TESTAMENT STUDIES
 R ST 410-3 JUDAISM
 R ST 420-3 HINDU VEDANTA
 R ST 450-3 INDIGENOUS AMERICAN RELIGIONS
 R ST 495-3 SENIOR SEMINAR

Semiotics

SEM 105 YOU ARE WHAT YOU WRITE
 SEM 444 INTRODUCTION TO HISTORY OF SEMIOTICS

Sociology

SOC 112-3 INTRODUCTION TO SOCIAL RESEARCH
 SOC 191-3 CONTEMPORARY SOCIAL ISSUES
 SOC 211-3 INTRODUCTION TO SOC 1
 SOC 212-3 INTRODUCTION TO SOC 2
 SOC 246-3 INTRODUCTION TO SOC PSY
 SOC 250-3 SOC PROB AND ISSUES
 SOC 275-3 SOC OF NAT AND SOC ENVIRONMENTS
 SOC 316-3 HIST OF SOC THOUGHT 2
 SOC 342-3 SOC OF PERSPECTIVES ON ALIENATION
 SOC 372-3 LOGIC FOR SOC SCIENTISTS 2
 SOC 381-3 EXPLOR IN DEVIANCE
 SOC 384-3 ENVIRONMENT & BEHAVIOR
 SOC 386-3 EXPLOR IN RACE REL
 SOC 405-3 INTERGROUP RELATIONS
 SOC 431-3 SOCIAL ORGANIZATIONS
 SOC 432-3 EDUC IN MULTILINGUAL COMM
 SOC 435-3 SOC OF HEALTH AND ILLNESS
 SOC 436-3 IDEAS IN SOCIETY
 SOC 445-3 PUBLIC OPINION IN POPULAR CULTURES
 SOC 441-5 GROUP STRUCTURES AND BEHAVIOR
 SOC 446-3 PERSONS IN SOCIETY
 SOC 449-3 SOCIAL CONTROL
 SOC 455-3 SOC OF THE FAMILY
 SOC 456-3 FAMILY AND SOCIETY
 SOC 465-3 RELIGION IN AMERICAN SOCIETY
 SOC 469-3 THE ART OF LEADERSHIP
 SOC 476-3 SOC ANALYSES OF REVOLUTION
 SOC 485-3 SOC OF MENTAL HEALTH
 SOC 496-3 JUVENILE DELINQUENCY
 SOC 504-3 SEMINAR IN THE SOC OF SEX ROLES
 SOC 506-3 PROSEM/SEM IN SOC
 SOC 508-3 SEMINAR IN RESEARCH METHODS 2
 SOC 516-3 SEMINAR IN SOCIAL THEORY
 SOC 539-3 SEM IN EDUC IN MULTILINGUAL COMMUNITIES
 SOC 555-3 SEMINAR IN THE FAMILY
 SOC 582-3 CONFLICT MGMT IN SOC AND INT'L SYSTEMS
 SOC 587-3 SEMINAR IN THE SOC OF AGING
 SOC 689-3 SEMINAR IN JOINT PROBLEMS IN PSYCHIATRY AND SOCIOLOGY

Spanish and Portuguese

PORT 102-5 BEGINNING PORTUGUESE
 PORT 212-3 2ND-YEAR PORTUGUESE
 PORT 316-3 ROMANCE LIT IN TRANS
 PORT 940-3 INDEPENDENT STUDY
 PORT 950-3 INDEPENDENT STUDY
 PORT 960-3 INDEPENDENT STUDY
 SPAN 101-5 BEGINNING SPANISH
 SPAN 102-5 BEGINNING SPANISH
 SPAN 105-5 BEGIN SPAN REVIEW
 SPAN 211-3 2ND YEAR SPANISH
 SPAN 212-3 2ND YEAR SPANISH
 SPAN 301-3 PRONUN, DICTION & CONV
 SPAN 302-3 CONV & ORAL COMP
 SPAN 304-3 PROF SPAN FOR BUS
 SPAN 316-3 ROMANCE LIT IN TRANS
 SPAN 331-3 20TH C SPAN LIT
 SPAN 334-3 20TH C SPAN NOVEL ESSAY
 SPAN 402-2 ADV RHETORIC & COMP 2
 SPAN 404-1 CONVRSATION LAB
 SPAN 405-3 STRUCTURE MOD SPAN
 SPAN 407-3 PROB-BUS TRANSLATION 2
 SPAN 416-3 MASTERPIECES SP-AM LIT
 SPAN 452-3 GOLDEN AGE DRAMA
 SPAN 502-2 ADV RHETORIC & COMP 2
 SPAN 505-3 STRUCTURE MOD SPAN
 SPAN 516-3 MASTERPIECES SP-AM LIT
 SPAN 552-3 GOLDEN AGE DRAMA
 SPAN 559-2 20TH C SPAN DRAMA
 SPAN 606-3 SPANISH SYNTAX
 SPAN 612-3 SEM: HISPANIC LIT 2
 SPAN 653-3 SEM: SPAN PEN POETRY
 SPAN 663-2 SPAN-AM ESSAY
 SPAN 700-4 MASTER'S THESIS

SPAN 800-8 DOCTOR'S THESIS
 SPAN 910-3 INDEPENDENT STUDY
 SPAN 940-3 INDEPENDENT STUDY
 SPAN 950-3 INDEPENDENT STUDY
 SPAN 960-3 INDEPENDENT STUDY

College of Business and Administration

ACCT 200-3 INTRO TO FIN ACCT
 ACCT 202-3 INTRO TO MGR ACCT
 ACCT 322-3 INTERMEDIATE FIN ACCT 1
 ACCT 323-3 INTERMEDIATE FIN ACCT 2
 ACCT 332-3 COST ACCOUNTING
 ACCT 424/524-3 ADV FIN ACCT
 ACCT 425/525-3 ACCT PROB & CASES
 ACCT 441/541-3 INCOME TAX ACCT
 ACCT 433/533-3 MGR ACCT PROB & CASES
 ACCT 442/542-3 ADV INCOME TAX ACCT
 ACCT 462/562-3 AUDITING
 ACCT 480/580-3 ACCT FOR GOV'T & NON-PROFIT ORGANIZATIONS
 SEM: MANAGERIAL ACCT
 ACCT 626-3 DOC SEM: ACCT
 BAD 100-3 INTRO TO BUSINESS
 BAD 200-3 BUS INFO & COMPUTER
 BAD 410-3 BUS AND GOVT
 BAD 411-3 BUS AND SOCIETY
 BAD 440-3 INTERNATIONAL BUS SEM
 BAD 450-3 CASES & CONCEPTS/BUS POL
 BAD 452-3 SMALL BUS STRAT, POL, ENTREPRENEURSHIP
 BAD 500-1 SOURCES OF INFO & RESEARCH METHODS
 BAD 502-3 FUND BUS STAT
 BAD 503-3 FUND MARKETING
 BAD 504-3 FUND - MGT & ORG
 BAD 505-3 FUND - FINANCE
 BAD 507-3 FUND - MGT SCI
 BAD 610-3 BUS, GOVT & SOC
 BAD 615-3 BUS & ECON ANALYSIS
 BAD 620-3 ADMIN CONTROLS
 BAD 640-3 ORGANIZATIONAL BEHAVIOR
 BAD 650-3 BUS POLICY
 BAD 756-3 DOC SEM: ADMIN POL 2
 BL 300-3 BUSINESS LAW
 BL 412/512-3 BUSINESS LAW
 FIN 305-3 BASIC FINANCE
 FIN 401-3 BUS FIN 1
 FIN 402-3 BUS FIN 2
 FIN 433-3 INVEST & PORTFOLIO MGT
 FIN 440/540-3 INTERNAT'L FIN MGT
 FIN 453/553-3 BANK MGT
 FIN 455-3 MONETARY & FISCAL POLICY
 FIN 580-3 TELECOMMUNICATIONS
 FIN 601-3 PROB & POL IN FIN MGT 1
 FIN 602-3 PROB & POL IN FIN MGT 2
 FIN 655-3 BUS FLUCT & MONETARY POL
 FIN 733-3 DOC SEM: INVESTMENTS
 I S 215-3 INTRO TO DATA PROCESSING
 I S 350-3 DATA BASE AND INFO SYSTEMS
 I S 465/565 SYSTEMS ANAL AND DESIGN
 INS 484/484 PRIN OF INSURANCE
 INS 487/587 RISK CONTROL IN CORPORATE ENTERPRISE
 DETERMINISTIC MODELS
 M SC 602-3 SELECT TOPICS IN DEC SCI
 M K 300-3 PRIN OF MKT
 M K 310-3 SALESMANSHIP
 M K 320-3 CONSUMER BEHAVIOR
 M K 330-3 MARKETING RESEARCH
 M K 340-3 MK INST & RETAILING
 M K 350-3 PRIN OF ADVERTISING
 M K 450/550-3 ADVERTISING MGT
 M K 470/570-3 SALES MGT
 M K 480-3 MKT POL & STRATEGIES
 M K 485/585-3 PHYSICAL DISTRIBUTION & MGT
 M K 490/590-3 INTERNATIONAL MARKETING
 M K 600-3 MKT MGT
 M K 605-3 MBA SEM: MKT
 M K 630-3 QUANT METHODS IN MKT
 M K 720-3 DOC SEM: MKT THEORY
 MLMG 485/585-3 MINERALS LANDMAN ADM
 O AD 421-3 OFFICE PROCEDURES
 O AD 441/541-2 PROBLEMS IN OFFICE MGT
 ORMG 330-3 INTRO TO MGT & ORG
 ORMG 335-3 MGT WORK GROUPS
 ORMG 437-3 MANAGING COMPLEX ORGANIZATIONS
 ORMG 602-3 IND BEHAVIOR IN ORGANIZATIONS
 ORMG 636-3 BEHAVIOR IN COMPLEX ORGANIZ
 PSMG 438/538-3 PERS MGT: POLICY AND PRACT
 PSMG 439/539-3 PERS MGT: LEGAL AND SOC
 PSMG 634-3 SEM: LABOR RELATIONS
 PSMG 638-3 SEM: PERSONNEL ADMINISTRATION
 PRMG 300-3 PROD AND OPER MGT
 PRMG 447/547-3 POL ANALY IN PROD & OPER MGT
 PRMG 460/560-3 PURCHASING AND MATERIALS MGT
 PRMG 640-3 LOGISTICS, PROD & INVENTORY MGT
 PRMG 647-3 POLICY ANALYSIS IN PROD & INVENTORY MGT
 Q M 201-3 BUSINESS STATISTICS
 Q M 330-3 OPERATIONS RESEARCH
 RES 300-3 PRIN OF REAL ESTATE PRAC
 RES 430/530-3 RES & INCOME PROP APPRAIS
 RES 433/533-3 REAL ESTATE INVESTMENTS
 RES 454/554-3 REAL ESTATE FINANCE
 RES 473/573-3 LEGAL ASPECTS OF RES TRAN
 TRMG 452/552-3 PROB IN TRAFFIC MGT
 TRMG 456/556-3 AIR TRANSPORTATION
 TRMG 458/558-3 INTERNATIONAL TRANSPORTATION
 TRMG 650-3 SEM: DOMESTIC & URBAN TRANS: POLICY AND PRACTICE

School of Education

T ED 309-2 FOUND OF AMERICAN EDUCATION-ELEMENTARY
 T ED 310-2 EDUCATIONAL PSYCHOLOGY-ELEMENTARY
 T ED 375-1 SCHOOL BASED GROUP TUTOR
 T ED 376-1 SCHOOL BASED GROUP TUTOR
 T ED 410-3 FOUND OF AMERICAN EDUCATION-SECONDARY
 T ED 441-3 TEACH READING & WRITING IN THE CONTENT AREAS
 T ED 443-3 TEACH READ IN THE CONTENT AREAS-SECONDARY
 T ED 444-3 LIT FOR ADOLESCENTS
 T ED 445-3 ADV COMPOSITION FOR SECONDARY SCHOOL TEACHERS
 T ED 456-3 CHILDREN'S LIT
 T ED 470-8 STUDENT TEACHING-ELEMENTARY
 T ED 471-8 STUDENT TEACHING-SECONDARY
 T ED 472-4 ELECTIVE ASSIGNMENT-SECONDARY
 T ED 473-6 ELECTIVE ASSIGNMENT-ELEMENTARY
 T ED 479-1 SEMINAR: ELEMENTARY SCHOOL
 RDG 502-3 TEACH READ IN THE CONTENT AREAS-SECONDARY
 RDG 511-3 PROCESSES INVOLVED IN READING
 RDG 534-3 ORGAN & MGMT PROCEDURES IN READING
 RDG 570-4 READING CLINIC PROCEDURES 1
 RDG 571-4 READING CLINIC PROCEDURES 2
 RDG 612-3 RESEARCH IN READING
 ELED 501-3 CONTEMPORARY TEACHING TACTICS
 ELED 531-3 CHILDREN'S LITERATURE
 ELED 532-3 ADV LANGUAGE ARTS IN ELEMENTARY SCHOOL
 ELED 533-3 CURRENT LIT FOR CHILDREN
 ELED 535-3 ADV SCIENCE IN ELEMENTARY SCHOOL
 ELED 540-3 CONTEMPORARY MATH FOR ELEMENTARY SCHOOLS
 SECE 512-3 MODERN TRENDS IN TEACHING
 SECE 531-3 LIT FOR ADOLESCENTS
 SECE 533-3 ADV COMPOSITION FOR SECONDARY SCHOOL TEACHERS

SECE 563-3 SEMINAR: EXPERIENTIAL EDUCATION
 SECE 580-3 WORKSHOP IN CURRICULUM
 SECE 631-3 SEMINAR: LIT FOR ADOLESCENTS
 AD S 500-2 PROBLEMS AND TRENDS IN EDUCATION
 AD S 502-3 INTRO TO SCHOOL ADMINISTRATION
 AD S 510-3 SCHOOL LAW
 AD S 512-2 PERSONNEL ADMINISTRATION
 AD S 513-3 SCHOOL FINANCE
 AD S 517-3 ADMIN & SUPER OF THE ELEMENTARY SCHOOL
 AD S 521-3 GROUP DEVELOPMENT & TRAINING
 AP S 601-2 SEMINAR: EDUCATIONAL LEADERSHIP
 AD S 670-V INTERNSHIP IN ADMINISTRATION AND SUPERVISION
 CURR 501-3 CURRICULUM FOR MEXICAN-AMERICANS
 CURR 514-3 CURRICULUM CONSTRUCTION *
 CURR 532-2 PROBLEMS IN JUNIOR HIGH SCHOOL/MIDDLE SCHOOL
 CURR 601-2 SEMINAR: EDUCATIONAL LEADERSHIP
 CURR 603-3 SEMINAR: BILINGUAL/BICULTURAL EDUCATION
 CURR 611-3 CURRICULAR THEORIES
 CURR 671-V INTERN IN CURRICULUM DEVELOPMENT
 G C 511-3 ADV THEORY & TECHNIQUES OF COUNSELING
 G C 512-3 STUDENT IN HIGHER EDUCATION
 G C 531-3 FIELD EXPERIENCE IN GUIDANCE
 G C 532-3 FIELD WORK-COLLEGE STUDENT PERSONNEL
 G C 533-3 PROFESSIONAL SEMINAR-GUIDANCE
 G C 611-3 SEMINAR-LEADERSHIP SKILLS
 G C 620-V TEACHING METHODS IN COUNSELOR EDUCATION
 G C 671-6 PRACT-SECONDARY GUIDANCE
 G C 672-6 PRACT- COLLEGE STUDENT PERSONNEL
 G C 673-6 PRACT-AGENCY COUNSELING
 G C 678-3 ADV PRACTICUM-COUNSELING
 G C 679-V INTERN-COUNSELING & PERSONNEL
 L M 503-3 PRODUCTION OF EDUCATIONAL MATERIALS
 L M 514-3 SCHOOL REFERENCE SERVICE
 L M 518-3 ADMIN OF LIBRARY MEDIA PROGRAMS
 L M 520-3 RESEARCH IN LIBRARY MEDIA
 L M 570-V INTERNSHIP IN LIBRARY MEDIA
 L M 591-V READINGS IN INDIVIDUALIZED INSTRUCTION
 L M 612-3 DESIGN OF MEDIATED INSTRUCTION
 L M 630-3 SEMINAR: EDUCATIONAL MEDIA
 L M 691-V READINGS IN EDUCATIONAL TECHNOLOGY
 PES 500-3 ADV PSYCHOLOGICAL FOUND OF EDUCATION
 PES 501-3 SURVEY OF EXCEPTIONAL CHILDREN
 PES 512-3 BEHAVIORAL ANALYSIS
 PES 513-3 CHILDREN'S THINKING
 PES 515-3 PSYCHO-EDUCATIONAL DIAGNOSTICS 2
 PES 517-3 INDIVIDUALIZING INSTRUCTION
 PES 526-3 SEMINAR: SCHOOL PSYCHOLOGY
 PES 536-3 RESEARCH & EVAL IN SPECIAL EDUCATION
 PES 537-3 DIAGNOSTIC TESTING
 PES 540-3 SEMINAR: SPECIAL EDUCATION
 PES 570-4 PRACT 1-EDUCATIONALLY HANDICAPPED
 PES 571-4 PRACT 2-EDUCATIONALLY HANDICAPPED
 PES 575-4 PRACT IN SCHOOL PSYCHOLOGY
 PES 576-V INTERNSHIP IN SCHOOL PSYCHOLOGY
 PES 611-3 SEMINAR: HUMAN LEARNING
 PES 612-3 SEMINAR: BEHAVIORAL ANALYSIS
 REM 501-3 INTRO TO RESEARCH & STAT 1
 REM 502-3 INTRO TO RESEARCH & STAT 2
 REM 570-V PRACT EDUC RESEARCH AND EVAL 1
 REM 603-3 INTERMED STAT METHODS
 REM 604-3 EXPERIMENTAL DESIGN & ANALYSIS 1
 REM 611-3 TEST THEORY & APPLICATION
 REM 630-3 SEMINAR: RESEARCH METHODOLOGY
 REM 631-3 RESEARCH SEMINAR: DOCTORAL
 REM 670-V PRACT EDUCATIONAL RESEARCH & EVALUATION 2
 REM 671-V INTERNSHIP-EDUCATIONAL RESEARCH 1
 REM 672-V INTERNSHIP-EDUCATIONAL RESEARCH 2
 SFND 500-3 ADV SOCIAL FOUNDATIONS OF EDUCATION
 SFND 501-3 EDUCATION IN OTHER COUNTRIES
 SFND 535-3 SEMINAR: SOCIAL FOUNDATIONS OF EDUCATION
 SFND 635-3 SEMINAR: SOCIAL FOUNDATIONS OF EDUCATION
 SFND 670-3 TEACHING INTERNSHIP
 SFND 693-3 READINGS IN SOCIAL FOUNDATIONS

College of Engineering and Applied Science

Aerospace Engineering Sciences

AERO 312-3 FLUID DYNAMICS 2
 AERO 322-3 STRUCTURES 1
 AERO 336-3 FOUND OF PROPULSION
 AERO 363-3 INTRO TO ACCOUS & NOISE
 AERO 380-3 BIOENGR 1
 AERO 403-3 FLIGHT MECHANICS
 AERO 417-2 AERO LAB
 AERO 456-3 AIRCRAFT DESIGN
 AERO 462-V UNDERGRAD RESEARCH
 AERO 495-V SPECIAL TOPICS
 AERO 505-3 SPACE FLIGHT DYNAMICS
 AERO 513-3 COMPRES FLUIDS
 AERO 527-3 NOISE POL AND ABATEMENT
 AERO 556-3 SPACE CRAFT DESIGN
 AERO 572-3 THE SUN
 AERO 582-3 NEUR CONTR SYSTEMS
 AERO 592-1 SEMINAR
 AERO 595-V SELECTED TOPICS - TENSOR ANALYSIS
 AERO 597-V ADV COMPUT FLUID MECH
 AERO 695-V SELECTED TOPICS
 AERO 700-V MASTERS THESIS
 AERO 800-V DOCTORS THESIS
 AERO 940-V INDEPENDENT STUDY
 AERO 950-V INDEPENDENT STUDY
 AERO 960-V INDEPENDENT STUDY
 ENGR 110-3 GREAT USES OF TECH
 ENGR 301-3 THERMODYNAMICS

Architectural Engineering

AR E 102-2 DESCRIPTIVE GEOMETRY
 AR E 240-3 BUILDING CONSTRUCTION
 AR E 362-3 MECH SYSTEMS FOR BLDG
 AR E 363-3 ACOUSTICS IN ARCH
 AR E 404-2 STRUCTURES 2
 AR E 431-2 DESIGN MASONRY STRUCT
 AR E 446-3 CONSTRUCTION PLANNING & SCHEDULING
 AR E 455-3 ILLUMINATION 2
 AR E 457-3 BUILDING ELECTRICAL SYSTEMS DESIGN
 AR E 470-3 APPLIED STRUCTURAL DESIGN

Chemical Engineering

CH E 201-3 INTRO CHEM ENGR CALCULATIONS
 CH E 210-4 PHY & CHEM PROPERTIES OF MATTER
 CH E 212-3 CHEM ENGR MATERIAL & ENERGY BALANCES
 CH E 322-4 CHEM ENGR PRINCIPLES 2
 CH E 351-4 ENGINEERING STATISTICS
 CH E 370-3 ANIMAL ENGINEERING
 CH E 403-4 CHEM ENGR LABORATORY
 CH E 432-3 CHEM ENGR THERMODYNAMICS
 CH E 452-4 CHEM PROCESS SYNTHESIS
 CH E 457-3 INSTRUMENTATION & PROCESS CONTROL
 CH E 502-3 TECHNOLOGY ASSESSMENT
 CH E 536-3 CATALYSIS & KINETICS
 CH E 573-3 INTERMED CHEM ENGR THERMODYNAMICS
 CH E 558-3 OPTIMIZATION & CONTROL OF CHEM PROCESSES
 CH E 572-3 NEURAL MODELING
 CH E 574-3 ADV CHEM ENGR CALCULATIONS

Civil Engineering

C E 212-3 ANALYTICAL MECHANICS 1
 C E 221-3 PLANE SURVEYING
 C E 222-3 ENGINEERING MEASUREMENTS
 C E 241-3 INTRO TO ENVIR ENGR
 C E 311-3 ANALYTICAL MECHANICS 2
 C E 312-3 MECHANICS OF MATERIALS
 C E 313-3 APPLIED MECHANICS 1

C E 314-2 ENGR MATERIALS LAB
 C E 331-3 THEORETICAL FLUID MECH
 C E 332-3 APPL FLUID MECHANICS
 C E 343-2 WASTEWATER TREATMENT
 C E 350-3 STRUCTURAL ANALYSIS
 C E 360-3 TRANSPORTATION SYSTEMS
 C E 380-3 SOILS AND FOUNDATIONS
 C E 442-3 MUNICIPAL DESIGN PROJECTS
 C E 451-3 MATRIX STRUCTURAL ANALYSIS
 C E 456-2 TIMBER DESIGN
 C E 457-3 STEEL DESIGN
 C E 458-3 CONCRETE DESIGN
 C E 459-3 APPLIED STRUCTURAL DESIGN
 C E 485-3 INTRO TO SOILS ENGR
 C E 499-1 SENIOR SEMINAR
 C E 526-3 INDUSTRIALIZED BUILDING TECHNIQUES AND SYSTEMS
 C E 529-3 CONSTRUCTION ENGINEERING 2
 C E 533-3 APPLIED HYDROLOGY
 C E 537-3 WATER LAW, POLICY, AND INSTITUTIONS
 C E 542-3 ADVANCED WATER SUPPLY
 C E 544-3 ADVANCED SANITARY ENGINEERING DESIGN
 C E 547-3 PHYSICAL-CHEMICAL TREATMENT FOR WASTEWATER
 C E 553-3 NUMERICAL METHODS IN CIVIL ENGR
 C E 554-3 THEORY OF STRUCTURAL DESIGN
 C E 581-3 ENGR PROPERTIES OF SOILS
 C E 583-3 FOUNDATION ENGINEERING
 C E 587-3 APPLIED AND EXPERIMENTAL ROCK MECH
 C E 588-3 SEL ADV TOPICS IN GEOTECHNICAL ENGR
 C E 589-3 SOIL DYNAMICS
 C E 611-3 DYNAMICS OF STRUCTURES
 C E 613-3 THEORY OF ELASTICITY
 C E 616-3 BUCKLING IN STRUCTURES
 C E 651-3 ADVANCED THEORY OF STRUCTURES

Electrical Engineering

E E 213-4 CIRCUIT ANALYSIS 1
 E E 214-4 CIRCUIT ANALYSIS 2
 E E 253-1 CIRCUITS LAB 1
 E E 254-1 CIRCUITS LAB 2
 E E 257-2 LOGIC CIRCUITS
 E E 302-3 STATISTICAL THERMO
 E E 303-3 ELECTRICAL CIRCUITS 1
 E E 313-3 ELECTROMAGNETIC FIELDS 1
 E E 314-3 ELECTROMAGNETIC FIELDS 2
 E E 316-3 ENERGY CONVERSION 1
 E E 321-3 ELECTRONICS 1
 E E 322-3 ELECTRONICS 2
 E E 331-3 LINEAR SYSTEMS THEORY
 E E 343-1 ELECTRICAL LAB 1
 E E 351-3 INTRODUCTION TO COMPUTER ENGINEERING
 E E 354-2 POWER LAB 1
 E E 361-2 ELECTRONICS LAB 1
 E E 362-2 ELECTRONICS LAB 2
 E E 381-3 INTRODUCTION TO PROBABILITY
 E E 422-3 ELECTRONICS 3
 E E 424-3 COMMUNICATION THEORY
 E E 432-3 INTRO TO QUANTUM MECH
 E E 452-2 POWER SYSTEMS LAB
 E E 453-3 ASSEMBLY LANGUAGE PROGRAMMING
 E E 458-2 LOGIC CIRCUITS LAB
 E E 460-2 COMPUTER LAB
 E E 461-2 ELECTRONICS LAB 3
 E E 463-2 TRANSMISSION LAB
 E E 465-2 COMMUNICATIONS LAB
 E E 492-2 INTEGRATED CIRCUITS TECHNOLOGY
 E E 493-3 MICROPROCESSORS
 E E 494-2 MICROPROCESSOR LAB
 E E 497-3 NEW BUSINESS VENTURES
 E E 503-3 PHYS PROPERTIES OF CRYSTALS
 E E 505-3 PRINCIPLES OF ELECTRONIC DEVICES
 E E 514-3 ELECTROMAGNETIC FIELDS 4
 E E 532-3 TELECOMMUNICATION SYSTEMS THEORY
 E E 535-3 NETWORK SYNTHESIS
 E E 537-2 TELECOMMUNICATIONS LAB
 E E 539-1-6 TELECOMMUNICATIONS PROJECT
 E E 542-3 AUTOMATIC CONTROL SYSTEMS 2
 E E 551-3 HARDWARE SOFTWARE INTERFACE
 E E 556-3 TRANS PROGRAMMING LANGUAGES
 E E 565-3 SIGNAL DETECTION IN NOISE
 E E 566-3 OPTIMIZATION TECHNIQUE
 E E 570-3 POLYPHASE INDUCTION MOTORS
 E E 572-3 ENERGY SYSTEMS ANALYSIS 2
 E E 577-3 POWER SYSTEM PROTECTION
 E E 590-0 GRADUATE SEMINAR
 E E 592-3 EM TRANSMISSION
 E E 593-3 ATMOS OPTICAL PROPERTIES
 E E 594-3 TELEPHONE SYSTEMS
 E E 597-1 TELECOMMUNICATIONS SEMINAR
 E E 613-3 ANTENNA ARRAY THEORY
 E E 621-3 ENGINEERING MATH FUNCTIONS
 E E 628-3 MATH METHODS OF FLD THEORY 2
 E E 663-3 DIGITAL FILTERING APP
 E E 700-0-6 MASTERS THESIS
 E E 800-0-8 DOCTORS THESIS
 E E 930-V INDEPENDENT STUDY
 E E 940-V INDEPENDENT STUDY
 E E 950-V INDEPENDENT STUDY
 E E 960-V INDEPENDENT STUDY
 E E 999-0 CANDIDATE FOR DEGREE

Engineering Design and Economic Evaluation

EDEE 101-2 ENGINEERING DRAWING
 EDEE 331-3 ENGINEERING MATERIALS
 EDEE 332-3 EXP STRESS ANALYSIS
 EDEE 432-2 SYSTEMS DESIGN
 EDEE 441-3 OPERATIONS RES 1
 EDEE 461-2 SENIOR PROJECT
 EDEE 462-2 SENIOR PROJECT
 EDEE 497-3 ENGINEERING ECONOMY
 EDEE 545-3 PROD AUTO SYSTEMS
 EDEE 593-3 DESIGN ESTIMATING
 EDEE 595-3 ENGINEERING MANAGEMENT
 EDEE 950-V INDEPENDENT STUDY

Mechanical Engineering

M E 195-V SPECIAL TOPICS
 M E 212-3 THERMODYNAMICS 1
 M E 282-3 MECHANICS 2
 M E 295-V SPECIAL TOPICS
 M E 301-3 MATERIALS SCIENCE 1
 M E 316-2 MEASUREMENTS 2
 M E 362-3 HEAT TRANSFER
 M E 372-3 SYSTEMS ANALYSIS 2
 M E 384-3 MECHANICS 4
 M E 385-3 MECHANICS 5
 M E 395-V SPECIAL TOPICS
 M E 940-V INDEPENDENT STUDY
 M E 401-3 MATERIALS SCIENCE 2
 M E 416-3 MECH ENGR DESIGN 2
 M E 421-3 AIR CONDITIONING
 M E 442-3 MECH ENGR PROJECTS
 M E 485-4 MECHANISMS
 M E 495-V SPECIAL TOPICS
 M E 950-V INDEPENDENT STUDY
 M E 513-3 MACRO THERMODYNAMICS
 M E 522-3 METHODS OF ENGR-ANALYSIS 2
 M E 564-3 HEAT TRANSFER 2
 M E 581-3 DYNAMICS
 M E 584-3 ADV STRENGTH OF MATERIALS
 M E 595-V SELECTED TOPICS
 M E 960-V INDEPENDENT STUDY
 M E 678-3 DYNAMICS OF CONTINUOUS MEDIA
 M E 695-V SELECTED TOPICS
 M E 700-V MASTERS THESIS
 M E 800-V DOCTORS THESIS
 M E 999-0 CANDIDATE FOR DEGREE
 ENVD 101-6 DESIGN STUDIO
 ENVD 111-3 SOCIETAL
 ENVD 121-3 MEDIA
 ENVD 131-3 NATURAL SCIENCE TECHNOLOGY
 ENVD 200-6 DESIGN STUDIO
 ENVD 211-3 SOCIETAL
 ENVD 221-3 MEDIA
 ENVD 231-3 NATURAL SCIENCE TECHNOLOGY
 ENVD 300-6 DESIGN STUDIO
 ENVD 312-3 COMMUNITY GROWTH
 ENVD 331-3 MEDIA
 ENVD 333-3 APPROPRIATE TECHNOLOGY
 ENVD 337-3 SYSTEMS OF STRUCTURE FABRICATION
 ENVD 400-6 DESIGN STUDIO
 ENVD 401-6 DESIGN STUDIO
 ENVD 413-3 SYSTEMS OF STRUCTURE FABRICATION
 ARCH 321-3 ARCH APPRECIATION
 ARCH 403-6 DESIGN STUDIO
 ARCH 411-3 ARCH/GRAPHICS
 ARCH 453-3 STRUCTURES
 ARCH 471-3 HISTORY OF ARCHITECTURE
 MUS 121-1 COMPOSITION SEMINAR
 MUS 100-2 THEORY 1
 MUS 101-3 THEORY 2
 MUS 102-1 THEORY/EAR TR LAB 1
 MUS 103-1 THEORY/EAR TR LAB 2
 MUS 108-3 RUDIMENTS OF MUSIC
 MUS 200-3 THEORY 3
 MUS 202-1 THEORY/EAR TR LAB 3
 MUS 207-2 INSTRUMENTATION
 MUS 221-1 COMPOSITION SEMINAR
 MUS 305-2 ELEMENTARY COMPOSITION
 MUS 307-2 KEYBOARD HARM & IMPROV
 MUS 321-1 COMPOSITION SEMINAR
 MUS 401-2 16TH CENT COUNTERPOINT
 MUS 403-2 SCORING & ARRANGING
 MUS 407-2 ANALYSIS 2
 MUS 421-1 COMPOSITION SEMINAR
 MUS 501-2 ADVANCED COUNTERPOINT
 MUS 503-2 SCORING AND ARRANGING
 MUS 505-3 HISTORY OF THEORY
 MUS 507-3 ADVANCED ANALYSIS 2
 MUS 509-2 SELEC 20TH CENT COMPOSERS
 MUS 521-1 COMPOSITION SEMINAR
 MUS 567-3 THOROBASS
 MUS 621-1 COMPOSITION SEMINAR
 MUS 110-2 INTRO TO MUSIC ED
 MUS 111-2 CONDUCTING FUNDAMENTALS
 MUS 213-2 INSTRUM MUS IN SCHOOLS
 MUS 217-2 CHORAL LIT & CONDUCTING
 MUS 311-4 MUSIC-SECONDARY SCHOOLS
 MUS 312-2 INTRO TO THE ARTS
 MUS 317-2 ORCH MAT & CONDUCTING
 MUS 318-3 BAND MAT & CONDUCTING
 MUS 319-1 WIND & PERC DESIGN
 MUS 320-3 MUSIC FOR CLSRM TEACHERS
 MUS 416-1 PERC CLASS & PED
 MUS 419-1 SEMINAR-STUDENT TEACHING
 MUS 513-2 ADV CONDUCTING-INSTRU
 MUS 518-2 BAND MAT & COND TECH
 MUS 612-2 FOUNDATIONS-MUSIC ED 2
 MUS 619-3 SELECT STUDIES MUS ED
 MUS 711-3 RESEARCH SEMINAR 2
 MUS 712-2 RSCH PRACTICUM-MUS ED
 MUS 515-2 SEM LIT & PERF CHORAL
 MUS 327-2 IMPROVISATION
 MUS 425-3 CHURCH MUSIC
 MUS 427-2 IMPROVISATION
 MUS 523-3 CHURCH MUSIC RESEARCH
 MUS 525-3 CHURCH MUSIC
 MUS 527-2 IMPROVISATION
 MUS 110-1 CLASS PIANO
 MUS 111-2 CLASS PIANO (NON-MUSIC MAJORS)
 MUS 112-1 KEYBOARD SKILLS 2
 MUS 232-2 FUNCTIONAL KYBD TECH
 MUS 235-2 PIANO PEDAGOGY 1
 MUS 335-2 PIANO PEDAGOGY 2
 MUS 435-2 PIANO PEDAGOGY 3
 MUS 436-2 PIANO ACCOMPANYING
 MUS 530-3 PIANO PEDAGOGY 4
 MUS 533-2 PIANO MUS OF 20TH CENT
 MUS 535-2 RSCH-PIANO LIT & PED
 MUS 635-3 GROUP & CL PIANO PED
 MUS 145-2 ENGLISH DICTION & REPERTOIRE
 MUS 442-5 OPERA WORKSHOP
 MUS 445-2 VOCAL PEDAGOGY 2
 MUS 447-3 ART SONG
 MUS 542-2 OPERA WORKSHOP
 MUS 545-2 VOCAL PEDAGOGY 2
 MUS 547-3 ART SONG
 MUS 357-1 VIOLA PEDAGOGY
 MUS 358-1 VIOLIN PEDAGOGY
 MUS 359-1 CELLO PEDAGOGY
 MUS 523-0 MUSICOLOGY COLLOQUIUM
 MUS 181-2 INTRODUCTION TO MUSIC
 MUS 183-3 APPREC OF MUSIC-LISTEN
 MUS 273-3 INTRO AMER MUSIC
 MUS 277-3 WORLD MUSIC
 MUS 381-3 HISTORY OF MUSIC
 MUS 383-3 MUSIC LITERATURE
 MUS 477-3 HISTORY OF OPERA
 MUS 482-3 ANCIENT & MED MUSIC
 MUS 483-3 AMERICAN MUSIC
 MUS 485-3 17TH & 18TH CENT MUSIC
 MUS 488-3 18TH & 19TH CENT STUDIES
 MUS 489-3 LATIN AMERICAN MUS
 MUS 577-3 HISTORY OF OPERA
 MUS 582-4 ANCIENT & MED MUSIC
 MUS 583-3 AMERICAN MUSIC
 MUS 585-4 17TH & 18TH CENT MUSIC
 MUS 588-3 18TH & 19TH CENT STUDIES
 MUS 589-3 LATIN AMERICAN MUS

School of Journalism

JOUR 100-3 CONTEMPORARY MASS MEDIA
 JOUR 250-3 REPORTING
 JOUR 310-3 PRESS PHOTOGRAPHY
 JOUR 340-3 PRIN OF ADVERTISING
 JOUR 345-3 ADVT COPY & LAYOUT
 JOUR 350-4 REPORT PUBLIC AFFAIRS
 JOUR 355-3 NEWS EDITING
 JOUR 360-3 RADIO & TV NEWS
 JOUR 377-3 HISTORY OF JOURNALISM
 JOUR 427/527-3 PUBLIC RELATIONS
 JOUR 429/529-3 ADVANCE PUBLIC RELATIONS
 JOUR 440/540-3 ADV MEDIA & CAMPAIGNS
 JOUR 443/543-3 RETAIL ADVERTISING
 JOUR 450/550-3 REPORTING 3
 JOUR 460/560-3 EDITORIAL & OPINION WRITING
 JOUR 463/563-3 BDCAST NEWS PROJECTS
 JOUR 491-3 MASS MEDIA & MARKETING
 JOUR 498-V INTERNSHIP
 JOUR 500-V JOURNALISM RESEARCH
 JOUR 506-3 SEM--MASS COMM RESEARCH
 JOUR 565-3 SEM--JOUR AND LAW
 JOUR 577-3 SEM--JOUR HISTORY
 JOUR 598-V INTERNSHIP
 JOUR 700-V THESIS
 JOUR 930-V INDEPENDENT STUDY
 JOUR 950-V INDEPENDENT STUDY

College of Environmental Design

ENVD 101-6 DESIGN STUDIO
 ENVD 111-3 SOCIETAL
 ENVD 121-3 MEDIA
 ENVD 131-3 NATURAL SCIENCE TECHNOLOGY
 ENVD 200-6 DESIGN STUDIO
 ENVD 211-3 SOCIETAL
 ENVD 221-3 MEDIA
 ENVD 231-3 NATURAL SCIENCE TECHNOLOGY
 ENVD 300-6 DESIGN STUDIO
 ENVD 312-3 COMMUNITY GROWTH
 ENVD 331-3 MEDIA
 ENVD 333-3 APPROPRIATE TECHNOLOGY
 ENVD 337-3 SYSTEMS OF STRUCTURE FABRICATION
 ENVD 400-6 DESIGN STUDIO
 ENVD 401-6 DESIGN STUDIO
 ENVD 413-3 SYSTEMS OF STRUCTURE FABRICATION
 ARCH 321-3 ARCH APPRECIATION
 ARCH 403-6 DESIGN STUDIO
 ARCH 411-3 ARCH/GRAPHICS
 ARCH 453-3 STRUCTURES
 ARCH 471-3 HISTORY OF ARCHITECTURE

College of Music

MUS 121-1 COMPOSITION SEMINAR
 MUS 100-2 THEORY 1
 MUS 101-3 THEORY 2
 MUS 102-1 THEORY/EAR TR LAB 1
 MUS 103-1 THEORY/EAR TR LAB 2
 MUS 108-3 RUDIMENTS OF MUSIC
 MUS 200-3 THEORY 3
 MUS 202-1 THEORY/EAR TR LAB 3
 MUS 207-2 INSTRUMENTATION
 MUS 221-1 COMPOSITION SEMINAR
 MUS 305-2 ELEMENTARY COMPOSITION
 MUS 307-2 KEYBOARD HARM & IMPROV
 MUS 321-1 COMPOSITION SEMINAR
 MUS 401-2 16TH CENT COUNTERPOINT
 MUS 403-2 SCORING & ARRANGING
 MUS 407-2 ANALYSIS 2
 MUS 421-1 COMPOSITION SEMINAR
 MUS 501-2 ADVANCED COUNTERPOINT
 MUS 503-2 SCORING AND ARRANGING
 MUS 505-3 HISTORY OF THEORY
 MUS 507-3 ADVANCED ANALYSIS 2
 MUS 509-2 SELEC 20TH CENT COMPOSERS
 MUS 521-1 COMPOSITION SEMINAR
 MUS 567-3 THOROBASS
 MUS 621-1 COMPOSITION SEMINAR
 MUS 110-2 INTRO TO MUSIC ED
 MUS 111-2 CONDUCTING FUNDAMENTALS
 MUS 213-2 INSTRUM MUS IN SCHOOLS
 MUS 217-2 CHORAL LIT & CONDUCTING
 MUS 311-4 MUSIC-SECONDARY SCHOOLS
 MUS 312-2 INTRO TO THE ARTS
 MUS 317-2 ORCH MAT & CONDUCTING
 MUS 318-3 BAND MAT & CONDUCTING
 MUS 319-1 WIND & PERC DESIGN
 MUS 320-3 MUSIC FOR CLSRM TEACHERS
 MUS 416-1 PERC CLASS & PED
 MUS 419-1 SEMINAR-STUDENT TEACHING
 MUS 513-2 ADV CONDUCTING-INSTRU
 MUS 518-2 BAND MAT & COND TECH
 MUS 612-2 FOUNDATIONS-MUSIC ED 2
 MUS 619-3 SELECT STUDIES MUS ED
 MUS 711-3 RESEARCH SEMINAR 2
 MUS 712-2 RSCH PRACTICUM-MUS ED
 MUS 515-2 SEM LIT & PERF CHORAL
 MUS 327-2 IMPROVISATION
 MUS 425-3 CHURCH MUSIC
 MUS 427-2 IMPROVISATION
 MUS 523-3 CHURCH MUSIC RESEARCH
 MUS 525-3 CHURCH MUSIC
 MUS 527-2 IMPROVISATION
 MUS 110-1 CLASS PIANO
 MUS 111-2 CLASS PIANO (NON-MUSIC MAJORS)
 MUS 112-1 KEYBOARD SKILLS 2
 MUS 232-2 FUNCTIONAL KYBD TECH
 MUS 235-2 PIANO PEDAGOGY 1
 MUS 335-2 PIANO PEDAGOGY 2
 MUS 435-2 PIANO PEDAGOGY 3
 MUS 436-2 PIANO ACCOMPANYING
 MUS 530-3 PIANO PEDAGOGY 4
 MUS 533-2 PIANO MUS OF 20TH CENT
 MUS 535-2 RSCH-PIANO LIT & PED

MUS 783-3 SEMINAR IN MUSICOLOGY
MUS 399-1 JR RESEARCH SEMINAR
MUS 492-2 THESIS: BA IN MUSIC
MUS 496-2 CHURCH MUSIC THESIS
MUS 497-2 HIS & LIT THESIS
MUS 498-0 THEORY THESIS
MUS 499-0 SENIOR RECITAL
MUS 700-4 MASTERS COMP THESIS
MUS 701-2 MASTERS PERFORM THESIS
MUS 702-2 MASTERS LITERATURE THESIS
MUS 800-8 PHD THESIS
MUS 801-8 PRE-CANDIDATE FOR D MUS A
MUS 802-8 CANDIDATE FOR D MUS A
MUS 480-3 SPECIAL STUDIES
MUS 580-3 SPECIAL STUDIES
MUS 680-3 SPECIAL STUDIES
MUS 821-3 DISSERTATION PROJECT 1
MUS 822-3 DISSERTATION PROJECT 2
MUS 823-3 DISSERTATION PROJECT 3
MUS 824-3 DISSERTATION PROJECT 4
MUS 825-3 DISSERTATION PROJECT 5
MUS 826-3 DISSERTATION PROJECT 6
MUS 827-1 PERFORM RESEARCH DOCUMENT
MUS 828-1 PERFORM RESEARCH DOCUMENT
MUS 829-1 PERFORM RESEARCH DOCUMENT
MUS 830-1 PERFORM RESEARCH DOCUMENT
MUS 831-3 REPERTOIRE PROJECT
MUS 832-4 MAJOR DOCUMENT
MUS 833-6 MAJOR COMPOSITION

PMUS 101-1 DOUBLE REED CLASS
PMUS 103-1 CLARINET CLASS
PMUS 104-1 CORNET CLASS
PMUS 105-1 FLUTE CLASS
PMUS 113-1 STRING CLASS-2ND SEM
PMUS 014-1 STRING BASS CLASS-1ST SEM
PMUS 015-1 TROMBONE CLASS
PMUS 016-1 VIOLIN & VIOLA CLASS
PMUS 017-1 VIOLONCELLO CLASS
PMUS 118-1 VOICE CLASS
PMUS 218-1 VOICE CLASS-4TH SEM

ROTC Programs

Naval Science

N S 102-3 NAVAL SHIP SYSTEMS
N S 202-2 SEMINAR IN SEAPOWER
N S 302-3 NAVAL OPERATIONS
N S 407-3 AMPHIBIOUS WARFARE 1
N S 402-3 NAVAL LEADERSHIP
N S 940-V INDEPENDENT STUDY

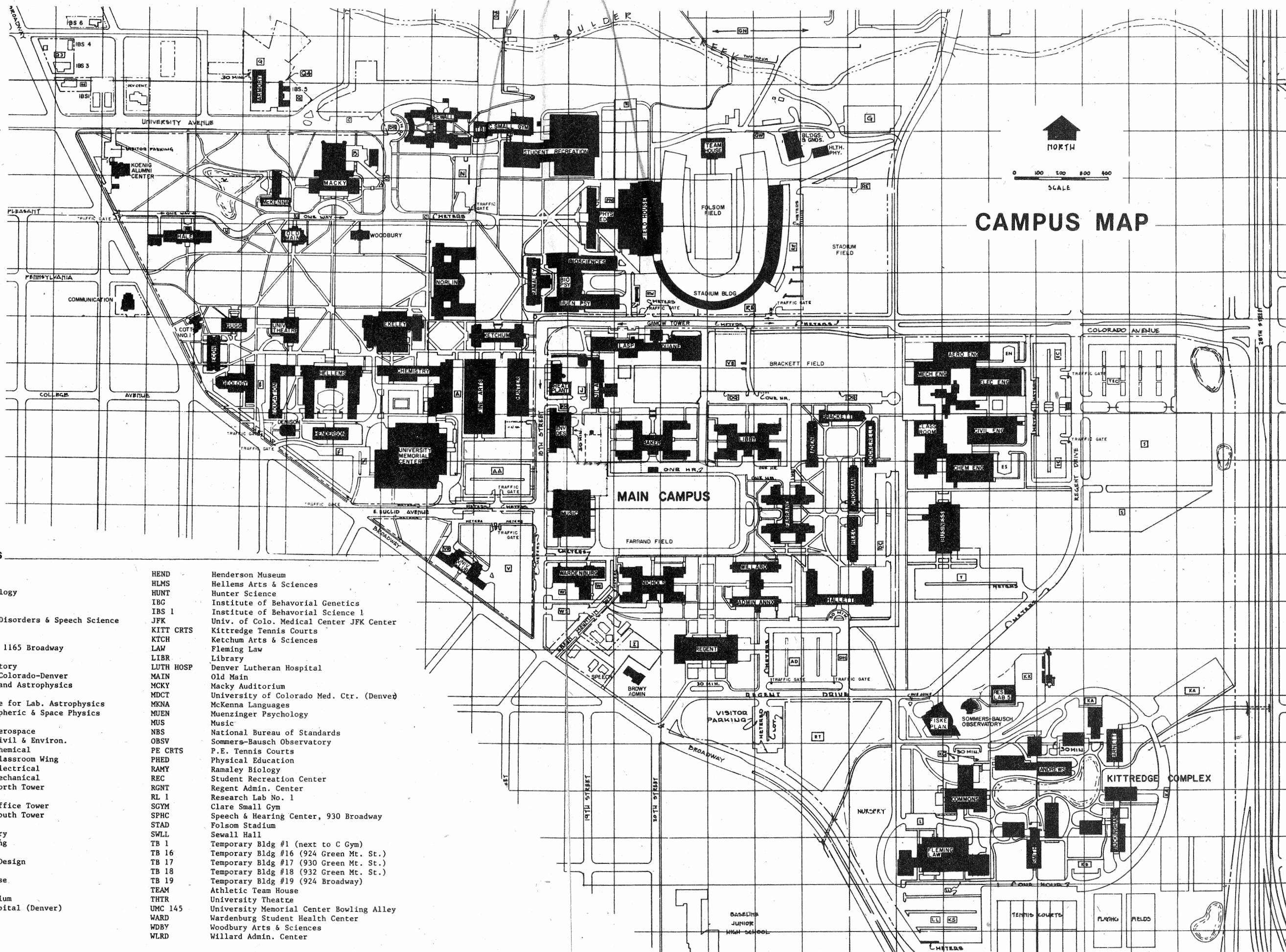

CAMPUS MAP

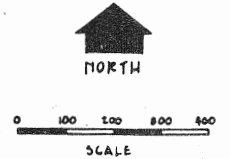

BUILDING ABBREVIATIONS

ACAD	Academy Center	HEND	Henderson Museum
ARMR	Armory	HLMS	Hellems Arts & Sciences
BPSY	Biology-Psychology	HUNT	Hunter Science
BSCI	Bio Sciences	IBC	Institute of Behavioral Genetics
BUS	Business	IBS 1	Institute of Behavioral Science 1
CDSS	Communication Disorders & Speech Science	JFK	Univ. of Colo. Medical Center JFK Center
C GYM	Carlson Gym	KITT CRTS	Kittredge Tennis Courts
CHEM	Chemistry	KTCH	Ketchum Arts & Sciences
COMM	Communication, 1165 Broadway	LAW	Fleming Law
COTT	Cottage No. 1	LIBR	Library
DEN	Denison Laboratory	LUTH HOSP	Denver Lutheran Hospital
DNVR	University of Colorado-Denver	MAIN	Old Main
DPG/DPPA	Duane Physics and Astrophysics	MCKY	Macky Auditorium
DPCT	Gamow Tower	MDCT	University of Colorado Med. Ctr. (Denver)
DFJL	Joint Institute for Lab. Astrophysics	MKNA	McKenna Languages
DPLP	Lab. for Atmospheric & Space Physics	MUEN	Muenzinger Psychology
DRLF	Drill Field	MUS	Music
ECAE	Engr. Center-Aerospace	NBS	National Bureau of Standards
ECCE	Engr. Center-Civil & Environ.	OBSV	Sommers-Bausch Observatory
ECCH	Engr. Center-Chemical	PE CRTS	P.E. Tennis Courts
ECCR	Engr. Center-Classroom Wing	PHED	Physical Education
ECEE	Engr. Center-Electrical	RAMY	Ramaley Biology
ECME	Engr. Center-Mechanical	REC	Student Recreation Center
ECNT	Engr. Center-North Tower	RGNT	Regent Admin. Center
ECON	Economics	RL 1	Research Lab No. 1
ECOT	Engr. Center-Office Tower	SGYM	Clare Small Gym
ECST	Engr. Center-South Tower	SPHC	Speech & Hearing Center, 930 Broadway
EDUC	Education	STAD	Folsom Stadium
EKLC/EK M	Ekeley Chemistry	SWLL	Sewall Hall
EKLE/EK E	Ekeley East Wing	TB 1	Temporary Bldg #1 (next to C Gym)
EKLP	Pharmacy	TB 16	Temporary Bldg #16 (924 Green Mt. St.)
ENVD	Environmental Design	TB 17	Temporary Bldg #17 (930 Green Mt. St.)
F A	Fine Arts	TB 18	Temporary Bldg #18 (932 Green Mt. St.)
F H	Balch Fieldhouse	TB 19	Temporary Bldg #19 (924 Broadway)
FHRR	Rifle Range	TEAM	Athletic Team House
FISK	Fiske Planetarium	THTR	University Theatre
FITZ	Fitzsimons Hospital (Denver)	UMC 145	University Memorial Center Bowling Alley
GEOL	Geology	WARD	Wardenburg Student Health Center
GUGG	Guggenheim	WDBY	Woodbury Arts & Sciences
HALE	Hale Science	WLRD	Willard Admin. Center

