



Registration Handbook

Schedule of Courses  
UNIVERSITY OF COLORADO AT BOULDER

Fall 2002

## Where to Look

Addresses .....	33-34	No Credit Option .....	16, 36
Administrative Drops .....	18	Parking Permits .....	40
Advising .....	10, 34	Pass/Fail Option .....	16, 36
Art Contest Winner .....	6	Paying Your Bill .....	30-31
Available Credit Courses for Eligible Special Students (ACCESS) Registration .....	38	Personal Identification Number (PIN) .....	10, 37
Bicycle Registration .....	40	Personal Look-Up Services (PLUS) .....	37-38
Buff One Card™ .....	34	Phone/Help Numbers .....	7
Building Abbreviations .....	45	Photo ID Cards (Buff One Card™) .....	34
Calendar, Registration/Academic .....	2-3	Plan Your Schedule .....	12
Campus Map .....	126	Receive Your Schedule/Bill .....	18
Changing Credit and Grading Status .....	36	Refunds .....	32
Changing Your College or Major .....	34	Registrar's Home Page .....	38
Class Standing .....	10	Registrar's Office Hours .....	7
College, Schools, and Department Directory .....	22-23	Registration Eligibility .....	10
<b>Computer Labs</b> .....	<b>35</b>	<b>Registration Form</b> .....	<b>17</b>
Concurrent Registration .....	38	Registration Steps .....	9
Confidentiality of Student Records .....	35-36	Registration Time Assignments .....	10
Controlled Enrollment Courses .....	14	Residency .....	29
Core Curriculum .....	118	Schedule/Bill Distribution .....	18
Course Fees .....	28	<b>Schedule Planner</b> .....	<b>14, 38</b>
Course Listings .....	46	<b>Schedule Planning Worksheet</b> .....	<b>11</b>
Architecture and Planning .....	46	<b>Searching for Courses</b> .....	<b>14</b>
Arts and Sciences .....	46	Senior Citizens Auditors Program .....	40
Business .....	96	Short-Term Loans .....	33
Education .....	101	Special Assistance .....	10, 31
Engineering .....	102	Stops on Your Registration .....	10
Journalism .....	111	Student Art Contest .....	6
Music .....	112	Student Opportunities Fees .....	12-13
ROTC .....	116	<b>Telephone Registration</b> .....	<b>13, 16, 17</b>
Student Leadership Programs .....	116	Term Code .....	10, 17, 37
Course Forgiveness Pilot .....	36	Time Assignments - Registration .....	10
Course Reservation Program .....	38	Drop/Add .....	18
Credit and Grading Options .....	16, 36	Time Out Program .....	40
Credit-Hour Limits/Course-Load Definitions .....	36	Transcripts/Grade Information .....	37
CU Connect Hours .....	13, 16, 19	Tuition and Fees .....	25-28
<b>CU Connect: Telephone Registration</b> .....	<b>13, 16, 17</b>	Tuition Payment Deadline .....	25, 31
Degree Audits/PLUS .....	38	Two-Payment Plan .....	31
Department Directory .....	22-23	Understanding Course Numbers/Listings .....	43
Drop/Add Deadlines .....	19	Variable Credit .....	36
<b>Drop/Add Form</b> .....	<b>21</b>	Verifying Your Schedule .....	13-14
Drop/Add .....	18	Veterans' Benefits .....	33
Drop/Add Time Assignments .....	18	Wardenburg Health Center .....	30
E-Mail Policy .....	37	Wait Lists .....	14-15
E-Mail the Registrar .....	36	<b>Web Registration</b> .....	<b>13, 17</b>
Enrollment Deposit .....	28-29	<b>Web Registration Hours</b> .....	<b>13, 16, 19</b>
Faculty/Staff Registration .....	38	Withdrawal Procedures .....	41
Fees .....	26-28	Withdrawing and Financial Aid .....	33, 41
Final Exam Schedule .....	5		
Financial Aid .....	32-33		
Grade Information .....	37		
Graduation .....	37		
Health Insurance at Wardenburg .....	29-30		
Help Line .....	7, 13, 16		
High School Concurrent Registration .....	38-39		
Home Page .....	38		
Independent Study Courses .....	14		
Intercampus Registration .....	39		
Invitation to Register .....	10		
Late Registration .....	39-40		
Linked Courses .....	14		

# Register This!

ATTENDANCE REQUIRED

Great Subs

Fair Prices

Awesome Selection



#303.449.0404

1215 13th Ave on the hill

This is a paid advertisement and is not supported nor endorsed by the University of Colorado at Boulder

## Registration/Academic Calendar

Any student who completes registration agrees to pay the University of Colorado at Boulder according to the payment terms documented in the *Registration Handbook and Schedule of Courses* under the Paying Your Bill section. (See pages 30-31.)

### MARCH 18 - 28 (MON. - THURS.)

- Fall 2002 course reservation registration period for eligible students. (See page 38 of the *Spring 2002 Registration Handbook and Schedule of Courses* for eligibility requirements.)

### APRIL 1 - 28 (MON. - SUN.)

- Fall 2002 registration time assignments for students enrolled during spring 2002. For best course selection, register as soon as possible after your time assignment begins. Continuing students can register through May 31 (also July 29 - August 16).

### APRIL 29 (MON.) - MAY 31 (FRI.)

- Schedule adjustment for continuing degree students who have completed registration for fall semester and registration for continuing students who have not yet registered. After May 31, continuing students may not register or adjust their schedules until July 29 - August 16.
- Fall 2002 registration for new graduate students, readmitted students, and eligible students continuing from summer to fall. After May 31, readmitted students may not register or adjust their schedules until July 29 - August 16.

### JUNE 14 (FRI.) - JULY 26 (FRI.)

- Fall 2002 registration for incoming freshman and transfer students (*on specified dates*). Continuing and readmitted students may not register or adjust their schedules until July 29 - August 16.
- Registration continues (*on specified dates*) for new graduate students and eligible students continuing from summer to fall.

### JULY 29 (MON.) - AUGUST 16 (FRI.)

- Final registration and schedule adjustment for continuing, new graduate, and readmitted students, as well as eligible students continuing from summer to fall.
- Final registration period for all incoming freshman and transfer students who did not register in June and July (except those in arts and sciences attending the final orientation in August) and schedule adjustment for all transfer students who registered in June or July.

### AUGUST 2 (FRI.)

- **Deadline** to update your billing and permanent addresses to ensure that your fall 2002 schedule/bill is mailed to the correct address.

### AUGUST 5 - 19 (MON. - MON.)

- Schedule/bills mailed to the billing address of all students who register by August 16. If no billing address is on record, schedule/bills will be mailed to the permanent address.

### AUGUST 16 (FRI.)

- **Deadline** for continuing students to withdraw from the university and receive a **full refund** of the \$200 enrollment deposit, less any outstanding charges. (This deadline to withdraw and not forfeit the deposit applies to students planning to go on the Time Out Program as well.) New and readmitted students are not eligible for a refund. (See page 41.)

- **Deadline** for all students, both undergraduate and graduate (except for those incoming freshmen and transfers in arts and sciences attending the final orientation), to register for fall courses. **Registration must be completed by midnight on this day to be guaranteed enrollment for fall semester.** After this date, registration is on a space-available basis, and a **\$50 late fee** is charged. (See pages 39-40 for late registration information.)

### AUGUST 20 (TUES.)

- Registration for incoming transfer students in arts and sciences who are attending the final orientation on August 19-20, as well as registration for all other incoming transfers who have not yet registered. **These students must complete registration by 5:00 p.m. on this day to be guaranteed enrolled for fall semester.** After this date, registration is on a space-available basis, and a **\$50 late fee** is charged. (See pages 39-40 for late registration information.)

### AUGUST 22 (THURS.)

- Registration for incoming freshman students in arts and sciences who are attending the final orientation on August 20-22, as well as registration for all other incoming freshmen who have not yet registered. **These students must complete registration by 5:00 p.m. on this day to be guaranteed enrolled for fall semester.** After this date, registration is on a space-available basis, and a **\$50 late fee** is charged. (See pages 39-40 for late registration information.)

### AUGUST 23 (FRI.)

- Schedule/bills mailed to the mailing address of all students who register August 19-22.
- Drop/add time assignments begin for all incoming freshman and transfer students. (See page 18.)
- ACCESS registration begins. (See page 38.)

### AUGUST 25 (SUN.)

- Drop/add time assignments begin for all other students, and faculty/staff registration begins. University closed. (See page 18.)

### AUGUST 26 (MON.)

- Classes begin.

### SEPTEMBER 2 (MON.)

- Labor Day holiday. No classes. University closed.

### SEPTEMBER 3 (TUES.)

- Space-available registration for Senior Citizens Auditors Program, Koenig Alumni Center, 9:00 a.m. to 3:00 p.m.; continues on Wednesday, September 4, 9:00 a.m. to noon. (See page 40.)

### SEPTEMBER 4 (WED.)

#### Add Deadline:

- **Deadline** (5:00 p.m.) to add a course, including independent study and thesis, without the instructor's signature. *After this date, you must have the signature of your instructor on a special action form to add a course (through September 13).* **NOTE:** After 5:00 p.m. on this date, CU Connect and web registration are only available for dropping courses (through 5:00 p.m. on September 11, the drop deadline). (See page 19.)

#### Wait List Deadline:

- **Deadline** (5:00 p.m.) to add your name to a course wait list. (See page 15.)

**Tuition Payment Deadline:**

- **Deadline** (6:00 p.m.) to pay full tuition and fees and to turn in two payment plan agreement. **No grace period.** (See pages 31-32.)
- **Deadline** (5:00 p.m.) to petition to waive UCSU student fees.
- **Deadline** (5:00 p.m.) to waive university-sponsored health insurance at Wardenburg Health Center.
- **Deadline** to request a refund of any student opportunities fees you selected. (See page 12.)
- **Deadline** (5:00 p.m.) for private scholarship checks to be received in the financial aid scholarship office to avoid late and service charges. Outstanding charges that are anticipated to be paid by a scholarship that has not been received must be paid by this date in order to avoid late and service charges.

**SEPTEMBER 11 (WED.)****Drop Deadline:**

- **Deadline** (5:00 p.m.) to drop a course without the instructor's signature, without being assessed tuition and fees for that course, and without a *W* grade appearing on your transcript. *After this date, you must have the signature of your instructor on a special action form, you must be passing your course to drop it* (See page 19), and no refunds for tuition or fees will be given.
- **Deadline** (5:00 p.m.) to withdraw from the university and only be assessed \$200 in tuition and fees. (See page 41.)

**SEPTEMBER 13 (FRI.)**

- **Deadline** (5:00 p.m.) to add a course without petitioning your dean. **NOTE:** Instructor's signature is required on a special action form to add a course. In general, instructors will only approve an add if you've been regularly attending and there's space in the course. (See page 19.)
- **Deadline** (5:00 p.m.) to change variable-credit hours, pass/fail, and no-credit status on courses. (See page 19.)

**SEPTEMBER 25 (WED.)**

- **Deadline** (5:00 p.m.) to withdraw from the university and only be assessed 40 percent of full tuition and fees. (See page 41.)

**OCTOBER 4 (FRI.)**

- **Deadline** for students who have three or more final exams on the same day for spring semester to make arrangements to change their final exam schedule. (See page 5.)

**OCTOBER 9 (WED.)**

- **Deadline** (5:00 p.m.) to drop a course without petitioning your dean. (See page 19.)
- **Deadline** (5:00 p.m.) to pay any unpaid balance, including approved two payment plan. **No grace period.**
- **Deadline** (5:00 p.m.) to withdraw from the university and only be assessed 60 percent of full tuition and fees. After this day, 100 percent of tuition and fees is due. (See page 41.)
- **Deadline** (5:00 p.m.) to turn in Time Out Program (TOP) applications to the registrar's office. (See page 40.)
- **Spring 2003 course listings available on the Web.**

**OCTOBER 10 - 11 (THURS.- FRI.)**

- Fall break. No classes.

**OCTOBER 21 (MON.)**

- The *Spring 2003 Registration Handbook and Schedule of Courses* available beginning on this date in Regent 105, 9:00 a.m. to 5:00 p.m. (except Mondays until 5:30 p.m.). The handbook is also available at the CU Book Store in the UMC and at Ralphie's Resource Center in Norlin E156 beginning on this date.

**OCTOBER 28 (MON.) - NOVEMBER 1 (FRI.)**

- Spring 2003 course reservation registration period for eligible students. (See page 38.)

**NOVEMBER 4 (MON.) - DECEMBER 1 (SUN.)**

- Spring 2003 registration period for continuing degree students enrolled during fall 2002.

**NOVEMBER 26 - 27 (TUES. - WED.)**

- Classes that normally meet on Thursday and Friday will instead be held on Tuesday and Wednesday of this week because of the Thanksgiving holiday. (On Tuesday, November 26, students should follow their regular Thursday class schedule, and on Wednesday, November 27, students should follow their regular Friday class schedule.)

**NOVEMBER 28 - 29 (THURS. - FRI.)**

- Thanksgiving holiday. No classes. University closed.

**DECEMBER 2 (MON.)**

- Spring 2003 registration begins for eligible new and readmitted students.

**DECEMBER 12 (THURS.)**

- Last day of classes for fall 2002.

**DECEMBER 13 - 19 (FRI. - THURS.)**

- Final exams for fall 2002. (There are no exams on Sunday, December 15.)

**DECEMBER 20 (FRI.)**

- Fall 2002 commencement, Coors Events/Conference Center, 9:30 a.m.

**JANUARY 13 (MON.)**

- Spring 2003 classes begin.

**JANUARY 20 (MON.)**

- Martin Luther King, Jr. holiday. No classes. University closed.

**JANUARY 22 (WED.)**

- Tuition payment deadline.

**MARCH 24 - 28 (MON. - FRI.)**

- Spring break. No classes. University closed on Friday, March 28.

**MAY 2 (FRI.)**

- Last day of spring 2003 classes.

**MAY 3 - 8 (SAT. - THURS.)**

- Final exams for spring 2003. (There are no exams on Sunday, May 4.)

**MAY 9 (FRI.)**

- Spring 2003 commencement, Folsom Stadium, 9:30 a.m.

If you have three or more final exams scheduled on the same day, you are entitled to arrange an alternative exam time for the last exam or exams scheduled on that day. To qualify for rescheduling final exam times, you must provide evidence that you have three or more exams on the same day, and arrangements must be made with your instructor no later than the end of the sixth week of the semester (Friday, October 4, 2002).

For the complete final examination policy, see the *University of Colorado at Boulder Catalog*.

The fall 2002 final exam schedule can also be found on the Web at [registrar.colorado.edu](http://registrar.colorado.edu).

**Explanation of Abbreviations Used for Days:** Monday—M                      Thursday—R  
 Tuesday—T                                      Friday—F  
 Wednesday—W                                Saturday—S

Check with your instructor for class meeting times that do not fall within the standard meeting patterns.

## Final Exam Schedule

Classes Meeting MWF, M-F	Exam Date/Time			Classes Meeting TR	Exam Date/Time		
8:00 a.m.	Wed.	Dec. 18	7:30 a.m.-10:00 a.m.	8:00 a.m.	Tues.	Dec. 17	10:30 a.m.-1:00 p.m.
9:00 a.m.	Fri.	Dec. 13	10:30 a.m.-1:00 p.m.	9:30 a.m.	Sat.	Dec. 14	1:30 p.m.-4:00 p.m.
10:00 a.m.	Tues.	Dec. 17	7:30 a.m.-10:00 a.m.	11:00 a.m.	Sat.	Dec. 14	7:30 p.m.-10:00 p.m.
11:00 a.m.	Fri.	Dec. 13	4:30 p.m.-7:00 p.m.	12:30 p.m.	Fri.	Dec. 13	1:30 p.m.-4:00 p.m.
12:00 p.m.	Fri.	Dec. 13	7:30 a.m.-10:00 a.m.	2:00 p.m.	Mon.	Dec. 16	1:30 p.m.-4:00 p.m.
1:00 p.m.	Mon.	Dec. 16	10:30 a.m.-1:00 p.m.	3:30 p.m.	Fri.	Dec. 13	7:30 p.m.-10:00 p.m.
2:00 p.m.	Tues.	Dec. 17	1:30 p.m.-4:00 p.m.	Evening classes T, TR*	Tues.	Dec. 17	7:30 p.m.-10:00 p.m.
3:00 p.m.	Sat.	Dec. 14	10:30 a.m.-1:00 p.m.	Evening classes R only*	Thurs.	Dec. 19	10:30 a.m.-1:00 p.m.
4:00 p.m.	Wed.	Dec. 18	1:30 p.m.-4:00 p.m.				
Evening classes M, MW*	Mon.	Dec. 16	7:30 p.m.-10:00 p.m.				
Evening classes W only*	Wed.	Dec. 18	7:30 p.m.-10:00 p.m.				

\*All classes beginning at 5:00 p.m. or later are considered to be "evening" classes.

### Common Final Exams

APPM 1350, 1360, 2350, 2360, 4570, 5570	Mon.	Dec. 16	4:30 p.m.-7:00 p.m.
BCOR 2000	Wed.	Dec. 18	10:30 a.m.-1:00 p.m.
BCOR 2050	Mon.	Dec. 16	4:30 p.m.-7:00 p.m.
CHEM 1021, 1111, 1131, 3311	Sat.	Dec. 14	7:30 a.m.-10:00 a.m.
EPOB 1030, 1210, 2050	Mon.	Dec. 16	7:30 a.m.-10:00 a.m.
FREN 1010, 1020, 1050, 2110, 2120	Sat.	Dec. 14	7:30 a.m.-10:00 a.m.
GRMN 1010, 1020, 2010, 2020	Sat.	Dec. 14	7:30 a.m.-10:00 a.m.
ITAL 1010, 1020, 2110, 2120	Thurs.	Dec. 19	7:30 a.m.-10:00 a.m.
MATH 1300, 1310, 2300	Sat.	Dec. 14	4:30 p.m.-7:00 p.m.
PHYS 1110, 1120, 2010	Tues.	Dec. 17	4:30 p.m.-7:00 p.m.
RUSS 1010	Thurs.	Dec. 19	7:30 a.m.-10:00 a.m.
SPAN 1010, 1020, 1150, 2110, 2120, 2150, 3000	Wed.	Dec. 18	4:30 p.m.-7:00 p.m.

## great careers start with great plans

Dear Students ~

Your mandatory \$7 Career Services fee gives you full use of the following:

- ◆ career resource center
- ◆ professional career counseling
- ◆ job search skills presentations
- ◆ resume and cover letter critiques
- ◆ graduate school assistance
- ◆ credentials/recommendation files
- ◆ online listings and on-campus interviews for internships and post-grad employment
- ◆ ... and more!

**Sign up TODAY!**

### How to sign up with BuffaloTRAK

1. Go to [www.colorado.edu/careerservices](http://www.colorado.edu/careerservices)
2. Select "Students."
3. Enter your student number (w/dashes) as password.
4. Follow instructions to post your User Profile and Resume (if you have one).
5. Begin your job or internship search.

If you have questions, call the Career Services Help Desk at 303-492-4100 or e-mail "[career@spot.colorado.edu](mailto:career@spot.colorado.edu)"

**Career Services**  
[www.colorado.edu/careerservices](http://www.colorado.edu/careerservices)

Willard, Ground Floor

303-492-6541

## Art Contest Winner

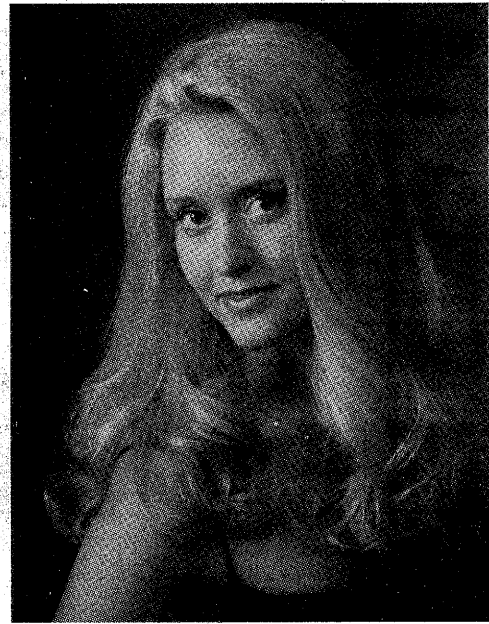

Christina Zigler

Art has been integral to my life for as long as I can remember. Though my academic and personal interest are broad and varied, painting alone consistently centers and intrigues me; I have mulled over venturing into careers of medicine and education but always return to art because it is such a spiritual balm. Since school, work, organizations, and volunteering keep me perpetually busy, painting is not a luxury, it is a necessity for maintaining peace and equilibrium.

Like the fauvist painter Henri Matisse, my purpose in painting is to elicit awe in the beauty of God's creation by using a vivid tri-chromatic palette and by painting that which conjures blitheness. The Flatirons have served as a backdrop to my surroundings since I was born, but their majestic presence is always arresting: they transform dynamically in different lights and seasons. At dawn they are at their apex of grandeur, as is the CU-Boulder campus. Both the mountains and CU have brought me great happiness, so I was honored to paint them.

I have come to realize that the purpose of art is to make beautiful a world that at times can appear ugly and tempestuous. Rather than depicting our surroundings in a cynical light, art should be an optimistic medium that is spiritually lifting and inspiring.

Christina is a 4.0 student and founding chapter president of the National Society of Collegiate Scholars. A Truman Scholar finalist, she has received myriad scholastic and artistic awards and scholarships.

The **Registration Handbook Art Contest** is limited to currently enrolled Boulder campus students who have created artwork during their academic career at CU. Winning pieces appear on the cover of either spring or fall semester handbooks and are displayed in the lobby of the Office of the Registrar (Regent 105).

**We would like to thank Art Hardware for sponsoring the Registration Handbook Art Contest at the University of Colorado.**



**Q: WHAT'S BETTER THAN A CUP OF PEABERRY COFFEE?**

**A: 2 CUPS!**

Have you ever had cup of world-class coffee?

Enjoy a cup of Colorado's famous Peaberry Coffee today with a friend.



peaberrycoffee.com

**PEABERRY'S BOULDER LOCATIONS**

Visit us!

2127 Arapahoe Avenue,  
303-449-4111

-or-

2400 Baseline Road,  
303-439-7337

## Phone/Help Numbers

### ACADEMIC RECORDS - OFFICE OF THE REGISTRAR

Maintains academic records.

Regent 105: 303-492-6907

See "Registration" for office and phone hours.

### ARTS AND SCIENCES ADVISING - ACADEMIC ADVISING CENTER

Open option students can call 303-492-7885 or visit Woodbury 109, to schedule an advising appointment. Arts and sciences students with declared majors should make an appointment with their academic advisor in their major department. For information on scheduling a registration appointment visit [www.colorado.edu/ArtsSciences/aacforstudents](http://www.colorado.edu/ArtsSciences/aacforstudents) and click on "Registration Information."

### FINANCIAL AID - OFFICE OF FINANCIAL AID

Guides students through the financial aid application and awarding process. Provides information and assistance to students on loans, grants, scholarships, and student employment opportunities.

Regent 175, on the main floor of Regent Hall, adjacent to the Bursar's Office

#### Office Hours:

9:00 a.m. - 5:00 p.m. (fall/spring)

9:00 a.m. - 4:30 p.m. (summer)

#### Telephone:

303-492-5091

303-492-0838 (fax)

303-492-4533 (scholarships)

303-492-7349 (student employment)

E-mail address: [finaid@colorado.edu](mailto:finaid@colorado.edu)

Web address: [www.colorado.edu/finaid](http://www.colorado.edu/finaid)

### RALPHIE'S RESOURCE CENTER - STUDENT ODYSSEY PROJECT

Provides information and assistance to all students concerning CU-Boulder services and opportunities.

Norlin E156: 303-735-7253 and 303-735-7257

#### Office Hours:

Monday-Friday, 10:00 a.m. - 6:00 p.m.

Also open on some Sundays (call for dates and times)

Need Course Descriptions?  
Check the web at  
[www.colorado.edu/sacs/catalog01-02/coursedes.html](http://www.colorado.edu/sacs/catalog01-02/coursedes.html)

### REGISTRATION - OFFICE OF THE REGISTRAR

Assists and supports students with registration.

Regent 105: **Information and Help 303-492-6970**

TTY: 303-492-5841. Fax: 303-492-8748 or 303-492-4884

#### Office Hours:

Monday, 9:00 a.m. - 5:30 p.m., *limited service after 5:00 p.m.*

Tuesday - Friday, 9:00 a.m. - 5:00 p.m. (9:00 a.m. - 4:30 p.m. May 10 - August 9)

#### Phone Hours:

Monday through Friday, 8:00 a.m. - 5:00 p.m.

(7:30 a.m. - 4:30 p.m. May 10 - August 9)

E-mail address: [registrar@colorado.edu](mailto:registrar@colorado.edu)

Web address: [registrar.colorado.edu](http://registrar.colorado.edu)

### TRANSCRIPTS - OFFICE OF THE REGISTRAR

Provides official and unofficial transcripts.

Regent 105: 303-492-8987

See "Registration" above for office and phone hours.

### TUITION AND FEES - BURSAR'S OFFICE

Assists students by issuing bills, processing tuition and fee payments, and refunds.

Regent 150: 303-492-5381 or 1-877-278-6340 (toll free)

(24 hours a day)

Fax: 303-492-1017

#### Office Hours:

Monday through Friday, 9:00 a.m. - 5:00 p.m.

E-mail address: [bursars@colorado.edu](mailto:bursars@colorado.edu)

Web address: [www-bursar.colorado.edu](http://www-bursar.colorado.edu)

Internet bills and payments: [www-bursar.colorado.edu/netpay.htm](http://www-bursar.colorado.edu/netpay.htm)



**Ralphie's**  
resource center

303-735-RALF (7253) or  
303-735-RALPH (7257)

[RRC@colorado.edu](mailto:RRC@colorado.edu)

Ralphie's Resource Center is the place to get:

- help with services available on PLUS,
- general academic information for all schools and colleges,
- information about clubs, organizations and services
- RTD stickers, once you have your Buff OneCard,
- answers to your CU-Boulder questions, and
- tips on making the most out of your CU experience!

The place to go when you need to know

Open 10:00 a.m. - 6:00 p.m., Mon. - Fri.  
in Norlin Library E156  
near the east entrance revolving doors.

## Six Easy Steps to Registration

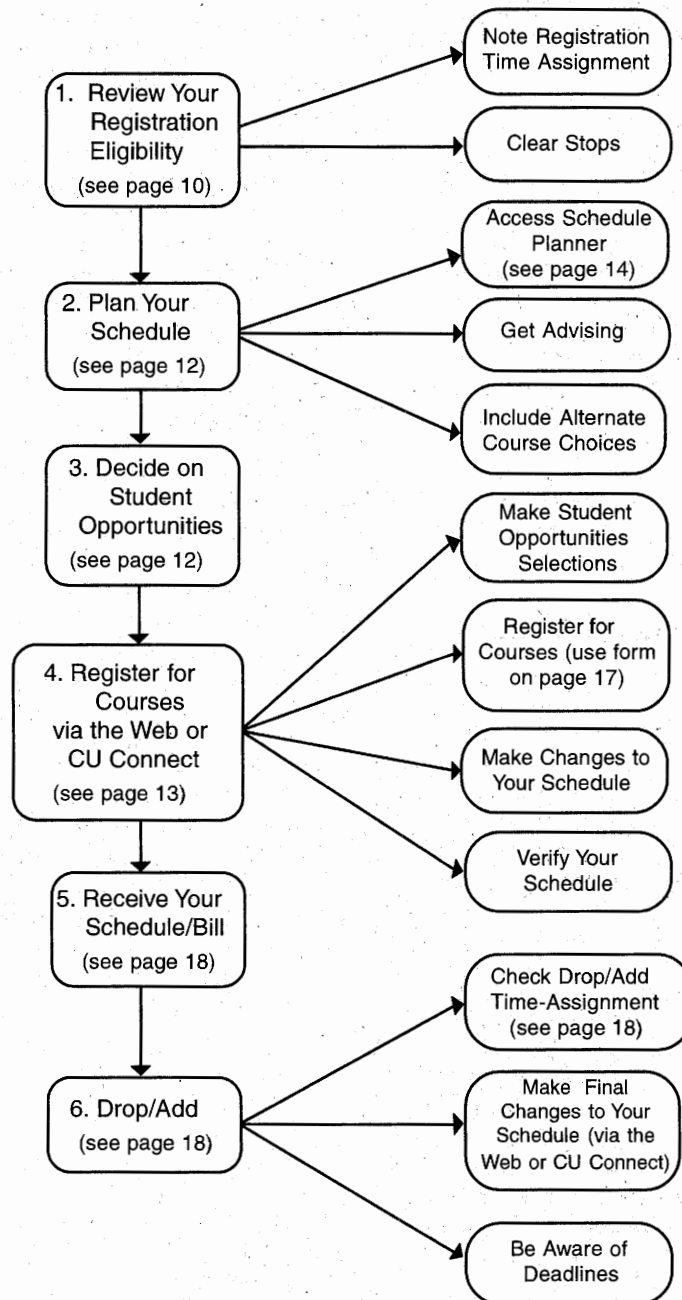

This *Registration Handbook and Schedule of Courses* contains information you need to register for the fall 2002 semester, adjust your schedule, and pay your bill. If policies or procedures change, you will receive further information.

The requirements, policies, and course descriptions of each college and school are printed in the *University of Colorado at Boulder Catalog*. You are responsible for knowing and following the catalog policies for your year of entry into a specific program at CU-Boulder.

Although this handbook was prepared on the basis of the best information available at the time of its printing (February 22, 2002), all information is subject to change.

**The University of Colorado does not discriminate on the basis of race, color, national origin, sex, age, disability, creed, religion, sexual orientation, or veteran status in admission and access to, and treatment and employment in, its educational programs and activities.**



## Registration

You can access web registration or call CU Connect (our telephone registration system) to check your registration eligibility, register for courses, drop and add courses, and sign up for course wait lists. When you register, you receive immediate confirmation or denial of your enrollment in courses.

**Registration Deadline** - All students must complete registration by **midnight on August 16** to be guaranteed enrollment for fall semester 2002. (**Exception:** Incoming freshman and transfer students attending the final arts and sciences orientation session in August must complete registration by 5:00 p.m. on August 22. All other incoming freshman and transfer students who have not registered by August 16 must register by 5:00 p.m. on August 22.) Students who do not register by these dates (including graduate students) are subject to late registration and a **\$50 late fee**.

**NOTE: If you require accommodations because of a disability, notify the Office of the Registrar, 20 UCB, Boulder, CO 80309-0020, or call 303-492-4822 and press 1 to speak with a registration assistant. If you are deaf or hard of hearing, call 303-492-5841 (TTY).**

### 1 Review Your Registration Eligibility

#### Currently enrolled students:

You can access your fall semester 2002 registration eligibility (including your registration time assignment) in the following ways:

- **View your registration eligibility status via web registration.** You may view your registration time assignment and whether you have any stops or advising requirements that need to be cleared by checking your registration status via web registration. To access this information, go to PLUS on the Web at [www.colorado.edu/plus](http://www.colorado.edu/plus) and select the "Registration" button. Next, log on to web registration by entering your student ID number and your PIN (Personal Identification Number). Then select the "Reg. Status" tab at the bottom of the screen. You can then select fall semester 2002 to view your eligibility to register (including any stops or advising requirements currently on your record) as well as your registration time assignment. **NOTE: Your registration time assignment does not show on the web registration status screen once your time assignment has passed.** It only displays if it has not yet arrived and thus makes you ineligible to register.

- **Come to the registrar's office** for a copy of your invitation to register if you don't have access to the web.

#### All new and readmitted students:

- You'll receive a personalized invitation to register in the mail (mailed to your mailing address) or at orientation (if required).

Your invitation to register includes your PIN (Personal Identification Number). Your PIN, in combination with your student number, allows you to access web registration, CU Connect (our telephone registration system), the Personal Look-Up Services (PLUS) on the Web, and the financial aid telephone system. Certain data specific to you are available on these systems, and your PIN controls access to this information. Your PIN is a randomly set

number and must be kept confidential. **Be sure to memorize your PIN, as it remains the same throughout your career at CU-Boulder.**

#### Note to All Students:

If you feel that your PIN is not secure and you wish to change it, you can change it via PLUS or come in to the registrar's office in Regent 105.

Or if you forget your PIN, you can call the registrar's office at 303-492-6970 or come in to the office in Regent 105.

#### Your registration eligibility via web registration (or your invitation to register) includes:

- **Your registration time assignment** - This is the date and time you can begin registering for courses. You can register any time after your time assignment begins through the registration deadline (see the registration/academic calendar on pages 2-3 for specific dates). It is to your advantage to register as soon as possible after your registration time assignment begins. You can also call CU Connect at 303-938-8110 (enter **027 for the fall semester 2002 term code** when prompted) or check your registration status on the Web to find out your registration time assignment. **NOTE:** Your registration time assignment will *not* show on the web registration status screen once your time assignment has passed. It only displays if it has not yet arrived and thus makes you ineligible to register.

**Fall semester registration time assignments for undergraduate continuing students** are based on the total number of predicted hours completed at the end of fall semester 2001. This includes the total number of hours completed at CU (any campus), plus transfer credit and any courses you are currently enrolled in (as of February 15).

Graduating seniors receive the earliest assignments. All other seniors register next, then graduate and law students, first-semester freshmen (those with 12 or fewer hours), juniors, sophomores, and then second-semester freshmen. Within these groups, time assignments are random but those with more hours register first.

Freshmen .....	0-29 hours
Sophomores .....	30-59 hours
Juniors .....	60-89 hours
Seniors .....	90-123 hours
5th Year Seniors.....	124 hours and above

- **Advising notice** - If required by your college or school, consult with an advisor before registering. See page 34 for more information.

- **Other stops** - Stops are holds that the university puts on student records for various reasons. Stops may originate from delinquent financial obligations, academic concerns, or even disciplinary matters. If you have any stops on your record, you are not allowed to register until you have cleared them all. Be sure to clear all stops at least 24 hours before your registration time assignment.

**Schedule Planning Worksheet**

	Monday	Tuesday	Wednesday	Thursday	Friday
8:00					
8:30					
9:00					
9:30					
10:00					
10:30					
11:00					
11:30					
12:00					
12:30					
1:00					
1:30					
2:00					
2:30					
3:00					
3:30					
4:00					
4:30					
5:00					
5:30					
6:00					
6:30					
7:00					

## 2 Plan Your Schedule

Use the schedule planning worksheet on page 11 to fill out a preliminary schedule for fall 2002. You can also use the schedule planner tool on the Web to plan your schedule (see page 14 under "Searching for Courses"). Then, fill out the registration form on page 17 before registering. It is a good idea to include alternate course choices on your registration form in case courses you request are full. Refer to page 14 under "searching for courses" for information about the schedule planner tool on the Web and course availability.

## 3 Decide on Student Opportunities

In addition to the mandatory fees you must pay along with your tuition, there is a group of student opportunities available to you for which optional fees are charged. The opportunities consist of various services provided by the university, tickets for concerts, plays, and the like, and club and student groups in which you can participate or merely provide money for their use.

When you first access registration (either via CU Connect or the Web), you will be given a brief description of the student opportunities fees available to you and be prompted to choose (or not) each opportunity. After you've made your choices, you'll be prompted to confirm them. With this step completed, you can register for classes.

The student opportunities you have chosen will appear on your tuition and fee bill. *If you want to change any of the student opportunities originally chosen, you cannot do so via CU Connect or the Web.* Instead, you must call the appropriate office at the phone number listed below.

**Refunds will be given up to the first tuition payment deadline (September 4).**

### DESCRIPTIONS OF STUDENT OPPORTUNITIES FEES

Following are descriptions of all the opportunities available to you, including the fee for each opportunity.

#### Club Sports ..... \$4.75

Club Sports are partially funded by student fees and require participants to pay out-of-pocket expenses that may limit their involvement in the sport. This fee helps support club sports, so there are fewer out-of-pocket expenses for the participants, and it also offsets some of the overhead costs of the sports. There are currently over 30 club sports programs, with athletes competing in local, intercollegiate, regional, and sometimes national competitions. Coed sports funded include: bicycle racing, diving, equestrian, fencing, field hockey, figure skating, fly fishing, kayaking, racquetball, rodeo, snowboarding, speed skating, squash, swimming, tae kwon do, tennis, triathlon, and water polo. Men's sports are: baseball, ice hockey, lacrosse, roller hockey, rugby, soccer, ultimate frisbee, volleyball and wrestling. Women's sports are: dance, ice hockey, lacrosse, rugby, soccer, softball, ultimate frisbee, and volleyball. 303-492-5274.

#### College of Music Concert Card ..... \$30.00 per card

The hot sounds of jazz! International dance! The classical repertoire! The best of musical theatre and opera! Each concert card gives you \$60 worth of Artist Series and CU Opera tickets for only \$30—a 50% savings over single ticket prices! Cards are valid for the entire 2001-2002

season and allow you to choose from a variety of performances. Concert cards give you the flexibility to decide what concerts to attend and where you would like to sit. All you have to do is present your card at the box office when choosing tickets. *Concert cards will not be mailed to you.* Bring your student ID and proof of payment to Imig Music C103 to pick up your College of Music Concert Card. 303-492-8008.

#### Gay, Lesbian, Bisexual, and Transgender

##### Resource Center.....\$5.00

The Gay, Lesbian, Bisexual, and Transgender (GLBT) Resource Center serves as a central clearing house for information about gay, lesbian, bisexual, and transgender issues. Open to all regardless of sexual orientation and gender identity, the center provides resources; information dissemination and referral; and educational, cultural, and social programming including discussion groups, LesBiGayTrans Awareness Month, book and video library, and a great lounge area. Although a department within the Division of Student Affairs, the GLBT Resource Center receives no state general funds or other student fee money. Fees will fund the center's programming, and contributors will have the option to receive *CU Out & About: A Publication of the Lesbian, Bisexual, Gay and Transgender Community at the University of Colorado at Boulder* and supplemental events calendars. For more information stop by Willard 227 or call 303-492-1377.

##### Student Groups ..... \$4.95

This fee supports student groups on campus through the Student Organizations Committee. Student groups funded for 2001-2002 include: Alpha Phi Omega, Association for India's Development (Student Chapter), ALAS (Association for Latin American Students), Art Students League, Association of Students of the Classical World, Anthropology Club, Black American Law Students Association, Black Student Alliance, Campus Crusade for Christ, Campus Crusade for Queers, Catalyst Collective, Clean Energy NOW!, College Democrats, College Republicans, Cosmopolitan Club, Earth Education, East Asian Graduate Association, Federalist Society, Habitat for Humanity, Japanese Students Association, Korean Student Association, Latino Law Students, MEChA (Movimiento Estudiantil Chicano de Aztlan), MSA (Muslim Students Association), NARAL, Non Traditional Students, Oyate, Optical Society of America Student Chapter, Raza Womyn, Rocky Mountain Rescue Group, Roots and Shoots, Student Alliance for Global Awareness, SASA (South Asian Students Association), SBA (Students for a Better America), Seventh Generation Films, Society of Venture Engineers, SOAW (School of the Americas Watch), UMAS (United Mexican American Students), Unitarian Universalist Student Organization, Veterans Association, VSA (Vietnamese Students Association), and Young Democratic Socialists. For information, contact the Student Organizations Committee at 303-492-7473.

#### Student Membership in the

##### Alumni Association (The Herd).....\$15.00

The Herd promotes school spirit, friendships, and creates a fun college experience. Herd members get FREE rides on the CU Ski Bus, FREE food and drinks at pre-game parties before CU Football and Basketball games, alumni

mentor opportunities, and much more. Some of the Herd's special events include parties, paintball games, golf tournaments and FREE events at the CU Rec Center. Please contact us at 303-735-1132 or at [www.cualum.org/theherd](http://www.cualum.org/theherd).

#### Theatre and Dance

**Season Subscription.....\$50.00 per card**

Get a great deal on six tickets! Theatre and Dance presents great drama, timeless comedy, cutting-edge dance, and light-hearted musicals. The season subscription provides one ticket for Theatre and Dance's 2002-2003 musical and five tickets that can be used in any combination for performances during the rest of the season. Subscriptions will not be mailed. Visit the Theatre and Dance Box Office in the University Theatre Building, lower level, to choose your seats and dates. Visit our web site at [www.colorado.edu/TheatreDance/](http://www.colorado.edu/TheatreDance/). 303-492-8181.

#### 4 Register for Courses

You can register using the following methods (or a combination of the following methods):

**Telephone Registration** - Call CU Connect, 303-938-8110, from any touch-tone phone to register. Follow the instructions on the registration form on page 17 and use the function codes listed on page 16. You may call any time after your time assignment begins. **After registering via CU Connect, list your classes by pressing 5# to verify your schedule.**

## The Connection

pool bowling video games  
airhockey pinball foosball



first floor of the UMC  
303.492.6338

All fun, all the time.

## nightride nightwalk

Get there safely.  
Take an escort.

# 303.492.SAFE

located in the UMC, Norlin Library,  
& Engineering Building

A free late-night service  
for CU students, faculty & staff.  
[website//umc.colorado.edu/nrnw](http://website//umc.colorado.edu/nrnw)

## nightride nightwalk

**Web Registration** - First complete the registration form on page 17. Then go to PLUS at [www.colorado.edu/plus](http://www.colorado.edu/plus) and select the "Registration" button. Follow the instructions shown on the web registration pages. **When you're done registering, be sure to verify your schedule by going to the schedule page in web registration.**

CU Connect and web registration are normally available Monday through Friday, 7:00 a.m. to midnight, and on Sundays from 11:00 a.m. to midnight. They are NOT available on Saturdays. (See page 16 for exceptions.)

**Need registration assistance?** If you have problems or questions concerning telephone or web registration, call the registrar's office at **303-492-6970** and press "1" to speak with a registration assistant. Call between 8:00 a.m. and 4:30 p.m., Monday through Friday, except on university holidays. Recorded registration information is also available at this number 24 hours a day (press "2" to hear recorded registration information).

Once you have registered, make adjustments to your schedule either via CU Connect or the Web through the **registration deadline, midnight on August 16.**

**(Exception:** Incoming freshman and transfer students attending the final arts and sciences orientation session in August must complete registration by 5:00 p.m. on August 22. All other incoming freshman and transfer students who have not registered by August 16 must register by 5:00 p.m. on August 22.) After these dates, see page 18 for instructions on making final schedule adjustments during the drop/add period.

### LINKED COURSES

Linked courses are lecture courses that have required recitations and/or labs. In the course listings, you can identify a linked course because *the call numbers for linked lectures are not listed*. Only the call numbers for the linked recitation or lab are listed. (For courses that have a required lecture, recitation, and a lab, the call numbers *are not listed* for the lecture and recitation; they are *only* listed for the lab.)

To register for linked courses, enter the call number for the lab or recitation only. When you enter the call number, the system automatically "links" all other sections of the course and either enrolls you in all sections of the course or gives you the option of placing your name on a wait list, if available, for all linked sections of the course.

### CONTROLLED ENROLLMENT AND INDEPENDENT STUDY COURSES

Controlled enrollment sections of a course and independent study courses are ones that have specific restrictions placed by the department that offers the course. They have a section number between 700 and 999. The call numbers are not published for these sections. To find out if you qualify for a controlled enrollment section or an independent study course, contact the department that offers the course. If you are eligible, the department will either enroll you in the course or give you the call number so you can register for the course via the Web or via CU Connect.

### SEARCHING FOR COURSES

You may need to search for a new section of a course for the following reasons:

- Sometimes academic departments must change the time a course is offered *after* the *Registration Handbook and Schedule of Courses* has been published (when this happens, the department cancels the original section and adds a new section that reflects the time change), or
- The section you request is full.

**You can search for available sections in the following ways:**

- The **schedule planner** is a tool to find out about course availability as well as additional course information. Using this feature, you can also search for courses by subject, core requirements, meeting time, and the option to search for only open courses. When a course is displayed, you can access the course description, required books, final exams time, and student ratings of the course. In addition, you can map out your schedule to show when you have courses and other scheduled commitments, such as work. *The schedule planner is updated nightly during registration periods, so it is a good planning source, but does not display up-to-the-minute course availability.* You can access the schedule planner feature via PLUS at [www.colorado.edu/plus](http://www.colorado.edu/plus).
- You can conduct online course searches via web registration. The **web registration course search** tool allows you to search by subject, level, course number, core requirements, and by meeting time. **You can also choose to limit your search to only open courses and sections. The course search feature is updated on a real-time basis, so if you find a course you would like to sign up for, you immediately know whether there is still room in the course.**

Also, if you try to **register for a course via web registration but you're denied the course** (due to the section being closed or cancelled), you can conduct a **section search** to see if there are any other sections available of that same course that fit in with your schedule. When you're denied a course, click on the word "search" next to the course and then click on the "submit" button. If there are any available sections of the course that fit your schedule, you'll be given the option to add the course (just click on the "add" button for the section you want.) You can access web registration via PLUS at [www.colorado.edu/plus](http://www.colorado.edu/plus).

- If you request a course section that is full **via CU Connect**, the computer voice asks you if you want to conduct a **search for other open sections of that course**. If you do, press 7# when prompted. CU Connect will search for other sections of the course that are available and that will fit your schedule. If another section is available, you can register for that section.

- **A printed list of available courses** can also be referenced in Regent 105.

### WAIT LISTS

Throughout the registration and drop/add periods, if you are eligible to take a course but find it is full, you may be able to put your name on a computerized wait list. Each department determines if a wait list will be offered for a course and what type of wait list will be used. There are two types of wait lists:

- *Automatic wait lists* are set up on a first-come, first-served basis. As a vacancy occurs in a class, the person at the top of the list is automatically enrolled.
- *Resequenced wait lists* use a priority system to determine who enrolls in a course as spaces open up. Priorities are established by the department and are usually based on class standing and/or major.

CU Connect and web registration inform you if a class you have requested has a wait list (as well as the number of students already on the wait list) and gives you the option of adding your name to the list. On CU Connect, press 9# when prompted and listen for verification. On the Web, select the wait list option and then select "submit" and wait for verification. **NOTE:** CU Connect and web registration do **not** tell you what type of wait list is used for the course.

As wait-list positions constantly change during the registration and drop/add periods, it's a good idea to check your schedule frequently to find out your position on the wait list. **It is especially important to check before the drop deadline (5:00 p.m. on September 11) so you can drop the course if you got enrolled but no longer wish to take it.** To find out your wait-list position, you can:

- Call CU Connect and list your schedule by pressing 5# (see the instructions on page 16). If you are wait-listed for any courses, your wait-list position (normally current within the last 24 hours) will be announced when you list your schedule via CU Connect. Wait-list positions are normally updated nightly on CU Connect.

• Or you can check your wait-list position via web registration. Log on to web registration via PLUS and then click on the "schedule" tab at the bottom of the page. You'll be able to see your wait-list position for a course under "status" on the schedule page. Wait-list positions via web registration are updated in real time.

Placing your name on a wait list does not guarantee that you will be enrolled in that course, even if you're first on the wait list.

When a space opens up for you in a course, you are automatically enrolled in the class from the wait list. An e-mail message notifying you of your enrollment from the wait list is then generated, but if you don't receive the e-mail you're still responsible for knowing if you get enrolled from a wait list.

If you choose not to remain on a wait list or if you find that you have been enrolled in a course that you no longer want, *drop the course as soon as possible.*

**NOTE:** Wait-listed hours are included in your credit load limit (see page 36). You cannot be enrolled and wait listed for courses offered at the same time, and you cannot be wait listed for two courses offered at the same time.

**It is your responsibility to find out if you have been enrolled in a course from the wait list. If you do not attend a course you have been enrolled in, you will receive an F for that course.**

#### DEADLINES FOR WAIT LISTS

You may place your name on course wait lists through 5:00 p.m. on Wednesday, **September 4**. At midnight on September 4, one final roll of the wait lists will occur to automatically enroll students from wait lists into any existing course openings. After this final wait list roll, all wait lists will be frozen. *This means that there is no automatic enrollment from wait lists beginning on September 5.*

If you are still on a wait list as of September 5 and are still interested in taking that course and have been attending regularly, check with the department offering the course. You must let the department know you are still interested in the course, **should an opening occur**. In that event, the department will give you a signed special action form to add the course. (**NOTE:** After September 4, you need the signature of the instructor on a special action form to add a course.) All department wait lists are canceled at 5:00 p.m. on Friday, September 13, the deadline to add a course without petitioning your dean.

**NOTE:** If you're on the wait list as of 5:00 p.m. on September 4, and you don't get enrolled in the course (undergraduate courses only), you'll be eligible to reserve the course the next time it is offered through the Course Reservation Program. (See page 38.)



"It's not easy  
being green!"



"Sure it is!"

Be a "green" part of  
CU Boulder's environment!  
The CU Environmental Center  
helps make being green easy!

Find out more about  
recycling, energy,  
transportation, and  
other environmental  
programs, events, and  
volunteer opportunities.

Come by the  
CU Environmental Center  
in the UMC, 3rd floor  
or call (303) 492-8308  
[www.Colorado.EDU/ecenter](http://www.Colorado.EDU/ecenter)  
Email: [ecenter@colorado.edu](mailto:ecenter@colorado.edu)



## CU Connect and Web Registration Hours

CU Connect and web registration are normally available Monday through Friday, 7:00 a.m. to midnight. They are also available on Sundays from 11:00 a.m. to midnight. (They are NOT available on Saturdays.)

### Exceptions:

- From June 1 through July 26, CU Connect and web registration are only available (on specified dates) to incoming freshmen, transfer students, and new graduate students. Continuing and readmitted students will not be able to do any registration or schedule adjustment during this time period (until July 29).
- *Limited hours* -- August 20, 7:00 a.m. to 5:00 p.m.; August 22, 7:00 a.m. to 5:00 p.m.; September 4, 7:00 a.m. to 5:00 p.m. for adding courses and adding your name to course wait lists. **Note:** After 5:00 p.m. on September 4, CU Connect and web registration are *only available for dropping courses through 5:00 p.m. on September 11*, the drop deadline.
- CU Connect and web registration are *NOT* available on Saturdays or on May 27, July 4, August 18-19, and August 21.

## CU Connect Telephone Registration Codes

(Use the following codes if registering via CU Connect.)

1	ABC 2 add	DEF 3 drop
GHI 4	JKL 5 list	MNO 6
PRS 7 search	TUV 8 exit	WXY 9 waitlist
* star	0	# pound

- \* #  **Cancels** an entry (before you have completed the transaction). You may then reenter your request.
- 2 \*  **Adds** a course, when entered before the course call number.
- 3 \*  **Drops** a course, when entered before the course call number.
- 5 #  **Lists** your current schedule.
- 7 # If the section of a course you requested is closed, and the course has more than one section, CU Connect gives you the option of **searching** for another available section by prompting you to press 7#.
- 8 #  **Exits** you from the registration application.
- 9 # If the section of a course you requested is closed and there is a wait list available for the course, CU Connect gives you the option of adding your name to the course **wait list** by prompting you to press 9#.
- # Ends every transaction. Please wait for the telephone voice to respond. You can also press the # key for more time between entries.

### Credit and Grading Options

To request a course for **no credit**, press \*1 between the course call number and #.

To select the **pass/fail** grading option, press \*2 between the course call number and #.

**Need help?** Call the registrar's office for personal assistance, 303-492-6970, and press "1", 8:00 a.m. to 4:30 p.m., Monday through Friday, except university holidays. Recorded registration information is available 24 hours a day, seven days a week (press "2" to hear the recorded information).

## Registration Form

This form is for registration for fall semester 2002. Please read the instructions on pages 10-15 and complete this form BEFORE registering for courses via web registration or via CU Connect. (NOTE: The first time you access registration for fall semester, you will be prompted to go through the student opportunity fee selections. See page 12 for more information.)

**TO REGISTER VIA THE WEB, go to PLUS at [www.colorado.edu/plus](http://www.colorado.edu/plus) and click on the "Registration" button. You'll then need to enter your student ID number and your PIN. Follow the instructions on the web pages from there. You'll need to enter the 5-digit course call numbers to register for courses. Every time you want to process a request, click on the "Submit" button. When you're done registering, verify your schedule by clicking on the "Schedule" tab at the bottom of the page. Be sure to exit web registration when you're done.**

**TO REGISTER VIA CU CONNECT, follow the instructions and the codes in the shaded areas of the form (and the codes listed on page 16). Call CU Connect at 303-938-8110 and a recorded voice will guide you through all the steps and will request the following information. Wait for the recorded voice to respond before proceeding with the next entry.**

- the Boulder campus code 1
- main campus code 2
- the registration application code 1
- the fall semester 2002 term code 027
- your university student number \_\_\_\_\_ - \_\_\_\_\_ - \_\_\_\_\_
- your personal identification number (PIN) \_\_\_\_\_

Fill out this form completely. When prompted, enter the courses you've listed below. Press the star (\*) or pound (#) keys as indicated. **Whenever you press the # key, wait for the recorded voice to respond before proceeding with the next entry.** For more time between entries, press #.

ADD CODE	COURSE CALL NUMBER	Department Abbreviation	Course Number	Lecture Sec. No.	Recitation Sec. No.	Lab Sec. No.	Credit Hours	Enrolled or Wait Listed?
2	*	#	_____	_____	_____	_____	_____	_____
2	*	#	_____	_____	_____	_____	_____	_____
2	*	#	_____	_____	_____	_____	_____	_____
2	*	#	_____	_____	_____	_____	_____	_____
2	*	#	_____	_____	_____	_____	_____	_____
2	*	#	_____	_____	_____	_____	_____	_____
2	*	#	_____	_____	_____	_____	_____	_____
2	*	#	_____	_____	_____	_____	_____	_____
DROP								
CODE								
3	*	#	_____	_____	_____	_____	_____	_____

Student's Name \_\_\_\_\_ Advisor's Signature (if required) \_\_\_\_\_

**List your schedule after you've completed registration by pressing 5#.**  
**To exit registration, press 8#. Then press 1 to access the student billing application or 2 to end the call.**



## 5 Receive Your Schedule/Bill

If you register by August 16, your schedule/bill will be available electronically as well as mailed to your billing address in August. If no billing address is on record, then your permanent address will be used for this mailing. If you register August 19-22, your schedule/bill will be mailed to your mailing address on August 23. If no mailing address is on record, then your permanent address will be used for this mailing. If you need another copy of your schedule or bill, you can get a printout of your schedule/bill in Regent at the times listed below:

### August 23 (Fri.)

8:30 a.m. - 5:00 p.m.

### August 26 - 29 (Mon. - Thurs.)

8:30 a.m. - 5:30 p.m.

### August 30 (Fri.)

8:30 a.m. - 5:00 p.m.

### September 3 - 4 (Tues. - Wed.)

8:30 a.m. - 6:00 p.m.

### September 5 (Thurs.)

8:30 a.m. - 5:30 p.m.

### September 6 (Fri.)

8:30 a.m. - 5:00 p.m.

### September 9 (Mon.) and thereafter

9:00 a.m. - 5:00 p.m.

## 6 Drop/Add

After the registration deadline (August 22 for incoming freshman and transfer students and August 16 for all other students), you may not make any adjustments to your schedule until your drop/add time assignment begins on either August 23 or 25. Once your drop/add time assignment begins, you may make final adjustments to your schedule through the add and drop deadlines (see page 19 for deadlines).

Time assignments during the final drop/add period are based on the last two digits of your student number. **You are not able to drop or add courses through CU Connect, at a central drop/add site, or via web registration until your drop/add time assignment begins.** Time assignments are changed each semester to ensure fairness.

Last Two Digits of Your Student Number:	Drop/Add Time Assignment Begins:
--	-------------------------------------

### Incoming freshman and transfer students

00-14 .....	8:30 a.m., August 23
15-29 .....	9:30 a.m., August 23
30-44 .....	10:30 a.m., August 23
45-58 .....	11:30 a.m., August 23
59-71 .....	12:30 p.m., August 23
72-86 (and all Law students) .....	1:30 p.m., August 23
87-99 .....	2:30 p.m., August 23

### All other students

18-37 .....	11:00 a.m., August 25
38-57 .....	12:00 p.m., August 25
58-77 .....	1:00 p.m., August 25
78-97 .....	2:00 p.m., August 25
98-17 .....	3:00 p.m., August 25

## DROPPING AND ADDING COURSES

Complete the drop/add form on page 21 of this handbook, filling out call numbers, department abbreviations, course numbers, and section numbers of courses that you want to drop and/or add to your schedule. Because there may be many closed courses, have several alternate courses selected. See page 14 for information about course-available lists on the Web.

You may drop and add courses via CU Connect at 303-938-8110, or via web registration ([www.colorado.edu/plus](http://www.colorado.edu/plus)) any time *after* your drop/add time assignment begins. To adjust your schedule by phone or the Web, follow the registration instructions on page 17. Computer lab locations are listed on page 35.

If you have questions or concerns about your schedule, you should see your academic advisor or dean's office. If you have questions about a course in particular (regarding restrictions, prerequisites, wait lists, etc.), you should see the appropriate academic department. See pages 22-23 for a listing of academic department locations and phone numbers. If you have questions or concerns about how dropping or adding a course will affect your bill, please contact the Bursar's Office.

The Bursar's Office is offering a service that enables students to access their bills via the Web ([www-bursar.colorado.edu/netpay/htm](http://www-bursar.colorado.edu/netpay/htm)). Students also will be able to give other parties access to view their bill. Students can view their account detail on PLUS at [www.colorado.edu/PLUS/](http://www.colorado.edu/PLUS/).

## UMC FOOD SERVICE

Alfred Packer Baby Doe's  
Real McCoy DDA Café



Sneakers East End Café  
Board Room Heresay Café

Good food, Great Prices

## CU Connect and Web Registration Hours

**August 23 - September 10**

Monday - Friday

(including Labor Day holiday)

7:00 a.m. - midnight;

Sundays, 11:00 a.m. - midnight

**Exception: September 4 (Wed.),** the add and wait list deadline, *CU Connect and web registration are only available until 5:00 p.m. for adding courses and adding your name to course wait lists.* After 5:00 p.m. on September 4, CU Connect and the Web are only available for dropping courses (through 5:00 p.m. on September 11, the drop deadline).

**September 11, 7:00 a.m. - 5:00 p.m.**

**Note: After 5:00 p.m. on September 11,** you may only *list* your fall class schedule via CU Connect or view it via the Web.

### ADMINISTRATIVE DROPS

Administrative drops are initiated by departments. If you have not met all the course requirements or do not attend your courses regularly during the first few weeks, you *may* be administratively dropped from any course. Check with departments for policies concerning administrative drops.

### DEADLINES FOR ADDING COURSES

• **Add Deadline** - The deadline to add a course, including independent study and thesis, without the instructor's signature is **5:00 p.m., Wednesday, September 4.** *To add a course after September 4 and through September 13* you must have the signature of your instructor on a special action form. In general, instructors will only approve an add if you've been regularly attending and there's space in the course.

• **Deadline to Add without Petitioning Your Dean** - The deadline to add a course without petitioning your dean is **5:00 p.m., Friday, September 13.** (**NOTE:** You must have instructor's signature on a special action form to add a course after September 4 and through September 13.)

*No adds are permitted after September 13 unless there are extenuating circumstances clearly beyond your control (accident, illness, etc.).*

**September 13 is also the deadline to change variable-credit hours, pass/fail, and no-credit status on courses.** These changes can be made at the registrar's office in Regent 105 through 5:00 p.m. on September 13.

### DEADLINES FOR DROPPING COURSES

• **Drop Deadline** - The deadline to drop a course without the instructor's signature, without being assessed tuition and fees for that course, and without a *W* grade showing on your transcript is **5:00 p.m., Wednesday, September 11.**

For courses dropped after Wednesday, September 11 (5:00 p.m.), no tuition and fee adjustments are made and you will receive a *W* grade on your transcript for dropped courses.

*To drop a course after September 11 and through October 9* you must be passing the course, and a special action form must be signed by your instructor and turned into the registrar's office. No tuition or course fees will be refunded.

• **Deadline to Drop without Petitioning Your Dean** - The deadline to drop a course without petitioning your dean is **5:00 p.m., Wednesday, October 9.**

After October 9 you cannot drop a course unless there are circumstances clearly beyond your control (accident, illness, etc.).

*To drop a course after this date* you must have your dean's approval, as well as the approval of your instructor. Their signatures must be on a special action form or your request will not be processed.

**Note:** Dropping all your Boulder main campus courses constitutes withdrawing from the university. See page 41 for withdrawal information.

The *Registration Handbook and Schedule of Courses* is produced and published by the Office of the Registrar, Regent 105, 20 UCB, University of Colorado at Boulder, Boulder, CO 80309-0020, 303-492-6970. Cover design by Publications and Creative Services. Advertising coordinated by Kevin Richey.

# Shirts happen.



CORNER

On the Hill © 1310 College  
Mon-Sat 9-8 Sun 10-6  
(303) 786-8243  
www.custuff.com

COLLEGE  
Where everything you see is CU.

### Drop/Add Form

If dropping and adding courses, you may first want to complete this form. List all adds, drops, section, and grade- or credit- type changes you are requesting so you'll be prepared. Also list all of your alternate choices.

**\*Important:** If you attempt to change the status of a course from or to pass/fail or no-credit, you may jeopardize your enrollment or wait list position. You should instead make these changes at the registrar's office in Regent 105 since we can make these changes without jeopardizing your enrollment in the course. **See highlighted note on page 36 regarding making pass/fail and no-credit grade option changes before attempting to make these changes yourself.**

#### ADDS

Call Number	Department Abbreviation	Course Number	Lecture Sec. No.	Recitation Sec. No.	Lab Sec. No.	Credit Hours	Grade or Credit Type* (Circle if Needed)

#### DROPS

Call Number	Department Abbreviation	Course Number	Lecture Sec. No.	Recitation Sec. No.	Lab Sec. No.	Credit Hours

## Colleges, Schools, and Departments

The following listing of colleges, schools, and departments is for your reference. You should plan to do all your registration and drop/add activity either via CU Connect, or via web registration, or using any combination of these methods. If you have questions or concerns about your schedule, you should see your academic advisor or dean's office. If you have questions about a course in particular (regarding restrictions, prerequisites, wait lists, etc.), you should see the appropriate academic department.

### COLLEGE OF ARCHITECTURE AND PLANNING

Environmental Design 168 (303-492-7711)

### COLLEGE OF ARTS AND SCIENCES

Woodbury 109 (303-492-7885)

#### American Studies

McKenna 16 (303-492-2524)

#### Anthropology

Hale 350 (303-492-2547)

#### Applied Mathematics

EC OT 225 (303-492-4668)

#### APS (Astrophysical and Planetary Sciences)

Duane E-226 (303-492-8915)

#### ATOC (Atmospheric and Oceanic Sciences)

Duane D-318 (303-492-7167)

#### Arts and Sciences Special Courses

Old Main 2-24 (303-492-8571)

#### ASIA (Asian Studies Program)

Humanities 240 (303-492-6639)

#### Bibliography

Norlin Reference Department (303-492-0450)

#### Central and East European Studies

Hellems 368 (303-492-5729)

#### Center of the American West

Macky 229 (303-492-1399)

#### Chancellor's Leadership Residential Academic Program

Williams Village, Darley Commons 224  
(303-735-1987)

#### Chemistry and Biochemistry

Undergraduate—Ekeley M199 or M1B48  
(303-492-8950)

Graduate—Chemistry 100F (303-492-8978)

#### Classics (Greek, Latin)

Humanities 340 (303-492-6257)

#### Communication

Hellems 94 (303-492-7306)

#### Comparative Literature/Humanities

Ketchum 233 (303-492-5561)

#### Dance

Theatre C132 (303-492-7355)

#### East Asian Languages and Civilizations

Humanities 240 (303-492-6639)

#### Economics

Economics 212 (303-492-6394)

#### English

Undergraduate—Hellems 111

(303-492-6594 or 303-492-7922)

Graduate—Hellems 101 (303-492-6434)

#### English As a Second Language

Hellems 160 (303-492-5454)

#### Environmental Studies Program

Benson Earth Sciences 246A (303-492-5420)

#### EPO Biology

Ramaley N122D (303-492-5676)

#### Ethnic Studies

Ketchum 30 (303-492-8852)

#### Film Studies

Macky 118 (303-492-7574)

#### Fine Arts

Fine Arts N198A (303-492-6504)

#### French and Italian

Humanities 340 (303-492-7226)

#### Geography

Guggenheim 110 (303-492-2631)

#### Geological Sciences

Benson Earth Sciences 285 (303-492-8141)

#### Germanic and Slavic Languages and Literatures

McKenna 129 (303-492-7404)

#### History

Hellems 204 (303-492-6683)

#### Honors

Norlin M400L (303-492-6617)

#### Humanities

Ketchum 233 (303-492-5561)

#### International Affairs

Ketchum 4 (303-492-7295)

#### INVST (International and National Voluntary Service Training)

IBS 5, Suite 11 (303-492-7719)

#### Italian

Humanities 340 (303-492-7226)

#### Kinesiology and Applied Physiology

Clare Small Arts and Sciences 114 (303-492-5362)

#### Latin American Studies

Hellems 218 (303-492-1698)

#### Lesbian/Gay/Bisexual and Transgender Studies

Theatre C233 (303-492-5809)

#### Linguistics

Hellems 290 (303-492-8456)

#### Mathematics

Mathematics 260 (303-492-3613)

#### Math Modules/QRMS

Mathematics 165 (303-492-2317)

#### MCD Biology

MCDB A1B48/ A1B50 (303-492-7230)

#### Museum and Field Studies

MCOL 272 (303-492-5437)

**Norlin Scholars**

Regent 306 (303-492-5538)

**Peace and Conflict Studies**(Co-directors may be reached at 303-492-2623  
or 303-492-6169)**Philosophy**

Hellems 167 (303-492-6132)

**Physics**

Duane E-1B32 (303-492-6952)

**Political Science**

Ketchum 106 (303-492-7871)

**Psychology**

Muenzinger D244 (303-492-8662)

**Religious Studies**

Humanities 240 (303-492-8041)

**Service Learning**

IBS 5, Suite 11 (303-492-7718)

**Sociology**

Ketchum 219 (303-492-6410)

**Spanish and Portuguese**

McKenna 126 (303-492-7308)

**Speech, Language, and Hearing Sciences (SLHS)**

Undergraduate—CDSS C315 (303-492-3042)

Graduate—CDSS C20 (303-492-6445)

**Theatre and Dance**

Theatre C 132 (303-492-7355)

**Women's Studies**

Gates Woodruff Cottage (303-492-8923)

**Writing and Rhetoric, Program for**

ENVD 1B28 (303-492-8188)

**University Writing Program**

See Writing and Rhetoric, Program for

**LEEDS SCHOOL OF BUSINESS AND****GRADUATE SCHOOL OF BUSINESS ADMINISTRATION**

Undergraduate—Business 227 (303-492-6515)

Graduate—Business 204 (303-492-1831)

**SCHOOL OF EDUCATION**Undergraduate Teacher Licensure—Education 151  
(303-492-6555)

Graduate—Education 151 (303-492-6555)

**COLLEGE OF ENGINEERING AND APPLIED SCIENCE**Engineering Center EC AD 100,  
Dean's Office (303-492-5071)**Aerospace Engineering Sciences**

EC OT 634 (303-492-6417)

**Applied Mathematics**

EC OT 225 (303-492-4668)

**Chemical Engineering**

EC CH 111 (303-492-7471)

**Civil, Environmental, and Architectural Engineering**

EC OT 441 (303-492-6382)

**Computer Science**

Undergraduate—EC OT 721 (303-492-6362)

Graduate—EC OT 720 (303-492-6361)

**Electrical and Computer Engineering**

Undergraduate—EC EE 1B51 (303-492-7671)

Graduate—EC EE 1B22 (303-735-0490)

**Engineering Management**

EC OT 417 (303-492-2570)

**Environmental Engineering**

EC OT 511 (303-735-0253)

**General Engineering**

EC AD 100 (303-492-5071)

**Humanities for Engineers**Lesser House, 2501 Colorado Avenue  
(303-735-2444)**Mechanical Engineering**

Undergraduate—EC ME 132 (303-492-8483)

Graduate—EC ME 128 (303-492-7444)

**Physics (Engineering Physics)**

Duane E-1B32 (303-492-6952)

**Telecommunications**

EC OT 317 (303-492-8916)

**GRADUATE SCHOOL**

Regent 308 (303-492-7401)

**SCHOOL OF JOURNALISM AND MASS COMMUNICATION**

Armory 116 (303-492-5007)

**SCHOOL OF LAW**

Fleming Law 141 (303-492-7203)

**COLLEGE OF MUSIC**

Undergraduate—Music C-111 (303-492-6354)

Graduate—Music C-119 (303-492-2207)

**RESERVE OFFICER TRAINING CORPS****Air Force ROTC**

Stadium 218 (303-492-8351)

**Army ROTC (Military Science)**

Stadium 215 (303-492-6495)

**Navy ROTC**

Stadium 237 (303-492-2582)

**STUDENT LEADERSHIP INSTITUTE (PRESIDENTS  
LEADERSHIP CLASS)**

Norlin M400E (303-492-8342)

Any student who registers for classes at the University of Colorado at Boulder agrees to pay the university according to the payment terms documented in this *Registration Handbook and Schedule of Courses* on the following pages.

## Tuition and Fees

Tuition and fees are due by **Wednesday, September 4, at 6:00 p.m.** There are penalties for nonpayment and for late payment (see pages 31-32). *Postmarks are not honored. Paying via the Internet is a good alternative.*

**NOTE:** See page 18 for information on how you will receive your bill.

## Understanding Tuition Charges

- After September 11 there are no tuition or course-fee adjustments for courses dropped. However, tuition for courses added is charged and billed.
- Additional tuition is charged for every credit hour added over 18.
- Tuition for a no-credit course is the same as for a course taken for credit.
- Tuition for a 0-credit-hour course is charged at the rate of a 3-credit-hour course.

At this printing, current tuition and fees were not yet determined.  
Check [www-bursar.colorado.edu](http://www-bursar.colorado.edu) in July 2002 for new rates.

### Past Academic Year Undergraduate In-State Tuition Rates per Semester

Credit Hours	Business	Engineering	Journalism/Music	A&S and Other
1-3	\$ 606	\$ 570	\$ 483	\$ 474
4	808	760	644	632
5	1,010	950	805	790
6	1,212	1,140	966	948
7	1,414	1,330	1,127	1,106
8	1,616	1,520	1,288	1,264
9-18	1,686	1,577	1,336	1,307
Each hour over 18	\$ 202	\$ 190	\$ 161	\$ 158

### Past Academic Year Undergraduate Out-of-State Tuition Rates per Semester

Credit Hours	Business	Engineering	Journalism/Music	A&S and Other
1-18	\$ 8,875	\$ 8,706	\$ 8,414	\$ 8,312
Each hour over 18	\$ 986	\$ 967	\$ 935	\$ 924



join  
**The Herd**  
for just \$15!

The Herd helps you and your fellow CU students have a great time at CU sports and social events with exclusive discounts like free CU Ski Bus rides, VIP tents at Buff football games, exclusive discounts, and much more!

Sponsored by the CU-Boulder Alumni Association.

to learn more about Herd benefits, ring up 303.735.1132 or visit [www.cualum.org/theherd](http://www.cualum.org/theherd)

**Tuition and Fee Information for Graduate Students**

Description	Tuition Rates	Student Fee	SIS Fee	RTD Fee	Computer Fee	Athletic Fee	Arts Fee	Career Services Fee
Master's Thesis with course work	See Tuition Chart 1	\$239.64	\$7.00 YES	\$25.43 YES	\$30-\$60 YES	\$28.50 YES	\$4.00 YES	\$7.00 YES
Master's Candidate Courses # 6940-6949 (defending or completing thesis)	See Tuition Chart 2	\$239.64	YES	YES	YES	YES	YES	YES
Beginning Doctoral with course work (or Thesis and class hours)	See Tuition Chart 1	\$239.64	YES	YES	YES	YES	YES	YES
Doctoral Candidate Courses #8990-8999 Passed comps/working on dissertation	See Tuition Chart 3	Student will pay \$106.71 with insurance \$48.61 w/out insurance	YES	YES	YES	NO	YES	NO
Doctoral Thesis Only (Some requirements not filled) not passed comps	See Tuition Chart 3	Student will pay \$48.61 w/out insurance \$48.61 with insurance	YES	YES	YES	NO	YES	YES

Full fees of \$239.64 are assessed if student elects insurance or takes more than one course of 5 or more credits.  
 Base fees of \$48.61 are assessed on one course of 5 credits or less.  
 A one time \$35 Matriculation Fee is assessed to all new graduate students.

Tuition Chart 1						
Resident Tuition						
	MBA	Business	Engineering	Law	Jour/Music	Other
1-3	\$ 738	\$ 705	\$ 672	\$ 927	\$ 582	\$ 582
4	984	940	896	1,236	776	776
5	1,230	1,175	1,120	1,545	970	970
6	1,476	1,410	1,344	1,854	1,164	1,164
7	1,722	1,645	1,568	2,163	1,358	1,358
8	1,968	1,880	1,792	2,472	1,552	1,552
9-18	2,209	2,119	2,002	2,787	1,737	1,737
over 18	\$ 246	\$ 235	\$ 224	\$ 309	\$ 194	\$ 194
Non-Resident Tuition						
	MBA	Business	Engineering	Law	Jour/Music	Other
1-3	\$ 2,958	\$ 2,958	\$ 2,901	\$ 3,123	\$ 2,805	\$ 2,772
4	3,944	3,944	3,868	4,164	3,740	3,696
5	4,930	4,930	4,835	5,205	4,675	4,620
6	5,916	5,916	5,802	6,246	5,610	5,544
7	6,902	6,902	6,769	7,287	6,545	6,468
8	7,888	7,888	7,736	8,328	7,480	7,392
9-18	8,875	8,875	8,706	9,366	8,414	8,312
over 18	\$ 986	\$ 986	\$ 967	\$ 1,041	\$ 935	\$ 924

Tuition Chart 2		
Tuition is flat fee not dependent on # credit hours		
	Resident	Non-Resident
MBA	\$ 738	\$ 1,776
Business	705	1,776
Engineering	672	1,740
Law	927	1,875
Jour/Music	582	1,683
Other	\$ 582	\$ 1,662

Tuition Chart 3		
Tuition charged by multiplying number of credit hours		
	Resident	Non-Resident
MBA	\$ 246	\$ 592
Business	235	592
Engineering	224	580
Law	309	625
Jour/Music	194	561
Other	\$ 194	\$ 554

## 2001-2002 Semester Student Fee Schedule

### MANDATORY FEES

Arts .....	\$ 4.00
Athletic Fee .....	\$28.50
RTD Fee .....	\$25.43
Student Information System (SIS) .....	\$ 7.00
Student Computing .....	\$60.00
Career Services Fee .....	\$ 7.00
Matriculation Fee .....	\$35.00

### GOLDEN BUFFALO STUDENT HEALTH INSURANCE

Buff Max .....	\$790.00
Buff Limited .....	\$512.00
Buff Value .....	\$150.00

**NOTE: Students covered by university health insurance cannot waive their full student fees.**

### SUMMARY OF UNIVERSITY OF COLORADO

#### STUDENT UNION (UCSU) STUDENT FEES

All students are charged UCSU student fees at one of the following rates, according to their enrollment:

Full Fees .....	\$239.64
Base Fees .....	\$ 48.61
Graduate Student Fees .....	See page 26

#### Students assessed base fees:

- Boulder main-campus students taking one course of 5 or fewer credit hours
- base fee paying students are not allowed to use the Recreation Center unless a one-time user fee is paid to the Recreation Center

### BREAKDOWN OF UCSU STUDENT FEES

**Full Fees ..... \$239.64**

UCSU student fees are mandatory for students enrolled in more than one class or in one class of more than 5 credit hours and may only be waived due to extraordinary circumstances. If your fees are waived, you must still pay the base fee of \$48.61. If you wish to petition for a waiver of UCSU fees, you must do so by **5:00 p.m. on September 4. No late petitions are accepted.** Petitions may be picked up and turned in at the Bursar's Office, Regent 150, or the UCSU office in UMC 333, and must include documentation of the reasons for waiving the fees.

**Note:** Students covered by the university student health insurance cannot waive their full student fees.

#### UCSU Fees

<b>Child Care .....</b>	<b>\$ 1.00</b>
• provides scholarships for students with child care needs	
<b>Cultural Events Board (CEB) .....</b>	<b>\$ 6.30</b>
• student-run	
• promotes cultural awareness through variety of programming since 1974	
<b>CU Colleges and Schools .....</b>	<b>\$ 1.94</b>
• provides operating funds to individual college student governments	
<b>Environmental Board .....</b>	<b>\$ 4.98</b>
• student run resource center begun by students in 1970	
• promotes alternative transportation, water and energy conservation, and responsible resource use by all on campus	
• CU Recycling initiated in 1976 and Environmental Center began receiving UCSU funding	
• CU Recycling began its new student-administrative partnership in 1992	
• largest campus recycling operation in U.S.	

**KVCU .....** \$ 2.78

- radio station serving campus and surrounding community
- 24 hour news, weather, sports, and music
- provides 100-150 volunteers with experience in radio, production, advertising, marketing, business, and management
- student initiated, Administration and Regents approved

**Legal Services .....** \$ 3.77

- provides direct legal services (i.e. counseling, document preparation and in-court representation)
- student supported, Administration and Regents approved
- 20% of budget is self-generated as mandated by Regents

**Off Campus Student Services .....** \$ 2.77

- maintains listings of rooms, houses, apartments, and of roommate vacancies for rent in Boulder area
- offers advice about leases and other rent related issues
- student supported, Administration and Regents approved

**Police Recharges .....** \$ 1.57

- provides payment to CU Police Dept. for patrolling UMC, Wardenburg Health Center, and the Recreation Center

**Recreation Center .....** \$72.12

- meets group and individual recreational needs of campus
- jointly governed by UCSU and Vice Chancellor for Student Affairs
- Annual Bond Payment \$689,099; End Date - 2014; reserve required

**Student Organizations Finance Office (SOFO) .....** \$ 5.87

- acts as campus "bank" for student groups and government
- all student fee-funded groups using campus facilities for fundraising must have account with SOFO
- provides event and conference travel assistance.

**Sm. Cost Ctr. Capital: renewal and replacement .....** \$ .40

- used for purchase and/or replacement of equipment for small groups listed above

**Uncollectibles .....** \$ .30

- includes bad debt expenses

**University Memorial Center (UMC) .....** \$57.54

- provides central location for variety of educational and out-of-classroom activities
- jointly governed by UCSU and Vice Chancellor for Student Affairs
- Annual Bond Payment: \$312,749, end date: 2005, reserve required

**University of Colorado Student Union (UCSU) .....** \$ 7.99

- students make policy and budget decisions
- advocate for students on campus, throughout CU system, and at state and national levels of government

**Volunteer Clearing House .....** \$ .58

- works as placement agency with non-profit agencies in Boulder community, and with UCSU and student groups

**Wardenburg Health Center .....** \$58.10

- provides health care for all CU affiliates - opened 1958
- campus fee-paying students receive discounted cost care in most areas
- operating budget receives 32.02% from student fees
- jointly governed by UCSU and Vice Chancellor for Student Affairs

**Women's Resource Center .....** \$ 3.36

- centralizes information on women's services, organizations, and events through a variety of resources in a woman-centered space

#### Referendum Fees

**A.I.E.S.E.C. ....** \$ .25

- a non-profit, student-run organization dedicated to promoting international awareness through paid international internships

**Amnesty International Referendum .....** \$ .25

- nonpolitical organization dedicated to upholding human rights world wide

**Animal Rights Referendum .....** \$ .10

- works toward the elimination of animal exploitation through education

**Coalition for Creative Music .....** \$ .50

- brings to campus unique, innovative, and artistic music that is rarely heard

**Colorado Crew Referendum .....** \$ .50

- Rowing Club

**Freestyle Ski Team Referendum .....** \$ .50

- team competes in mogul skiing competitions in the Rocky Mountain region.



<b>On-Stage Drama Group Referendum</b> .....	<b>\$ .25</b>
• supports campus performing arts community via projects and performances	
<b>Program Council Referendum</b> .....	<b>\$ 2.00</b>
• brings wide selection of music and concerts to campus	
• provides movies during the week at a reduced rate	
• student referendum date: 1996	
<b>PUSH America Referendum</b> .....	<b>\$ .50</b>
• promotes well being and welfare of disabled children via providing interactive community service opportunities to college students, and providing community service events in Boulder as well as making summer camps accessible to disabled children, regionally	
<b>Rain Forest Referendum</b> .....	<b>\$ .25</b>
• part of international environmental group that works to protect world's rainforests and their indigenous peoples	
<b>Sinapu Referendum</b> .....	<b>\$ .32</b>
• student group advocating reintroduction of the wolf into Colorado	
• student referendum date: 1995	
<b>Stop Hate On Campus (SHOC) Referendum</b> .....	<b>\$ .35</b>
• student activist group	
<b>Student Environmental Action Coalition (SEAC) Referendum</b> .....	<b>\$ .25</b>
• largest national student environmental group focusing on environmental justice issues	
• student referendum date: 1994	
<b>US Student Association Referendum</b> .....	<b>\$ .85</b>
• works on issues of education access: increasing fed financial aid, recruitment and retention of traditionally underrepresented students	
• only student voice on Capital Hill, White House, DOE	
• referendum date: fall 1997	
<b>Wilderness Study Group Referendum</b> .....	<b>\$ .40</b>
• promotes awareness of public land issues and protection of the ecosystem through: work with environmental and governmental agencies field research and educational programs	
• student referendum date: unknown	
<b>Wind Source</b> .....	<b>\$ 1.00</b>
• purchase of wind generated energy	
<b>Base Fees</b> .....	<b>\$ 48.61</b>
This fee is broken down as:	
All referendums, listed on the previous page .....	\$ 9.27
UMC Bond .....	\$ 5.68
UMC Expansion .....	\$ 20.00
Recreation Center Bond .....	\$ 13.66
<b>Doctoral Candidate Fees</b> .....	<b>\$ 106.71</b>
Approved doctoral candidates who have requested the student health insurance pay this UCSU student fee	
This fee is broken down as:	
Base fees as detailed above .....	\$ 48.61
Wardenburg Health Center .....	\$ 58.10
<b>Other Mandatory Fees</b>	
<b>Arts and Cultural Enrichment</b> .....	<b>\$ 4.00</b>
• supports on-campus performing arts (theatre, dance, music, and fine arts)	
• provides no-charge or reduced cost admission for students to museums, performances, etc.	
• student supported, mandated by Regents June 1995	
<b>Athletic Fee</b> .....	<b>\$ 28.50</b>
• charged <i>only</i> to students carrying 4 or more credit hours	
• to support quality intercollegiate athletics programs and reduce student ticket prices	
• mandated by Regents in 1980, current reduced fee mandated June 1993	
<b>Business Career Center Fee</b> .....	<b>\$ 23.00</b>
• charged by the business college to all undergraduate, degree-seeking students registered in the College of Business.	

- gives access to Career Services Cooperative Internships and Career Connections for no additional charge.

#### **RTD Fee** .....

**\$25.43**

- allows students unlimited use of public transportation (RTD) in Boulder County, Broomfield, Westminster, and Denver, including to DIA
- exception: Special Services such as Broncos Ride, Rockies Ride or other special events shuttles
- fee supports Night Hop Shuttle--connecting Hill area to downtown Boulder--Day Hop, and Skip (there is no fee for these services)
- student initiated and approved by Administration and Regents in 1991

#### **Student Information System Fee** .....

**\$7.00**

- for maintenance of the four-campus student online computer systems
- each campus contributes to its support
- approved by Administrators and Regents in 1994

#### **Student Computing Fee** .....

**\$60.00**

- charged to students taking credit hours of 7 or more
- **\$30.00** charged for credit hours of 6 or less
- used for building, maintaining, expanding, and updating computing labs
- provides all students with access to e-mail and the Internet, etc.
- supported by students and Vice Chancellor for Academic Affairs and approved by Regents, 1990

#### **Career Services Fee** .....

**\$7.00**

- charged to all Boulder campus degree seeking students except: undergrad Business who already pay a \$30 career fee, faculty/staff, Law and D status grad students
- provides students with: help deciding on a major, professional career counseling, a resource center, skills presentations, video practice interviews, recommendation files, online listings of internship and career opportunities, on-campus interviewing, career/internship fairs and more!
- recommended by the Administrative Fee Review Board in April 2001 and approved by the Board of Regents in June 2001

#### **Matriculation Fee** .....

**\$35.00**

- one-time, nonrefundable fee
- assessed at time of initial registration for students entering a new degree program
- nondegree students who are admitted to degree status are charged the matriculation fee at the time they first register

#### **Student Health Insurance**

Buff Max .....	\$ 790.00
Buff Limited .....	\$ 512.00
Buff Value .....	\$ 150.00

### **Fall 2002 Course Fees**

Course fees are assessed to help offset the higher costs of specialized supplies, equipment, materials, and instructional and related support that are required to teach courses in certain departments. **NOTE:** 2001-2002 course fees are listed by each department in the course listings beginning on page 46. A list of 2002-2003 course fees will be available July 2002 at the Bursar's Office, and on the Web at [www-bursar.colorado.edu](http://www-bursar.colorado.edu)

### **Enrollment Deposit**

Your \$200 enrollment deposit is held for you by the university until you:

- drop *all* classes in a semester within established dates and guidelines (see page 41), or
- officially withdraw within established dates and guidelines (see page 41), or
- graduate

At that time, the deposit is credited toward any outstanding financial obligations you may have, and a refund check is mailed to you or directly deposited into your bank account within approximately eight weeks. Update your permanent address at the Office of the Registrar or the Bursar's Office before you graduate or withdraw to be sure you receive your refund. Interest earned from enrollment deposits is used for student financial aid.

# Friends don't let friends waste paper!

## Fall 2002 Registration Handbook and Schedule of Courses

Surf the web to

[registrar.colorado.edu](http://registrar.colorado.edu)

February 27

# Go Online!



*If you enroll at the university the semester following your graduation, your enrollment deposit remains on your account. It is then refunded to you, in accordance with established university policy, when you are no longer enrolled.*

### Residency

Students classified as out-of-state residents who are seeking in-state tuition classification for fall 2002 should turn in residency petitions by **5:00 p.m., July 19, 2002**, to the Tuition Classification Office in Regent 105, 68 UCB, Boulder, CO 80309-0068.

Petitions are accepted through August 30, 2002, but students who submit petitions after July 19 may not receive a decision by the tuition-payment deadline. Adjustments and reimbursements are made if a student's application was submitted by the due date and is approved. Students who submit late petitions (i.e., after the published due date as indicated in the Petition for In-state Tuition Classification instructions) must pay full out-of-state tuition by the published deadline to avoid the late charge. For late petitions, the tuition amount and service charges only will be adjusted for approved petitions.

Students submitting a completed petition by May 15, 2002, receive a decision by the enrollment deposit refund deadline of August 16, 2002. Financial aid recipients seeking in-state classification should submit their petitions by May 15, 2002, to make sure their financial aid award is processed in time for fall semester.

Complete information regarding the requirements for in-state residency status is available on the Web at [registrar.colorado.edu/support/Residency/Residency.htm](http://registrar.colorado.edu/support/Residency/Residency.htm), at the Tuition Classification Office, Regent 105, by calling 303-492-6868, or by e-mail: [tuitclass@registrar.colorado.edu](mailto:tuitclass@registrar.colorado.edu).

### Golden Buffalo Student Health Insurance

CU-Boulder sponsors the following Golden Buffalo Student Health Insurance Plans: (Buff Value, Buff Limited, and Buff Max), to guarantee needed health care with minimal financial difficulty.

The University of Colorado at Boulder requires all students taking 6 or more credit hours to be covered by a health insurance plan. Students may elect coverage under their own insurance, through an employer or their parents; or the university will provide an insurance plan designed to meet most students' needs. The university requires students to take positive action in order to waive the insurance coverage provided by the university. The university encourages students to research various health plan options so that they make informed health care choices.

Students taking six credit hours or more are automatically enrolled and billed by the university for the Golden Buffalo Student Health Insurance Buff Limited plan, unless they select or waive the health insurance by September 4, 2002.

The insurance selected for fall 2002 automatically extends through the spring semester and summer 2003.

To select or waive the insurance online for fall 2002, go to [www.colorado.edu/plus](http://www.colorado.edu/plus). (You will need your PIN number.) You may also go to the Golden Buffalo Student Health Insurance Office, located at the Wardenburg Health Center, room 251, to

enroll and pay the premium. Your final deadline to select or waive the insurance is September 4, 2002.

**Exceptions:** *Enrollment is not automatic for ACCESS students, Continuing Education students, spouse/domestic partner and dependents, Semester at Sea students, Study Abroad students, students taking 5 credits or fewer (including graduate and law students).*

Students who are included in the "exception" category need to go to the Golden Buffalo Student Health Insurance Office, located in the Wardenburg Health Center, room 251, to enroll and pay the premium by September 4, 2002 for fall 2002 insurance coverage, as the online system will not accept such requests. Students taking 5 credits or fewer may however utilize the online system to enroll or waive the Golden Buffalo Student Health Insurance also by September 4, 2002.

#### **Review of Golden Buffalo Student Health Insurance Plans**

You may go online to [www.colorado.edu/stuhealthinsur](http://www.colorado.edu/stuhealthinsur) for more complete information.

**Buff Value** (a supplemental health insurance plan) is an excellent option for those who want health services on campus at the health center and are covered by other insurance for services off campus. The premium is very reasonable for students and may be less than the deductible with your current comprehensive insurance plan. Spouse/domestic partner premium charges are additional. This plan is not available for dependents.

**Buff Limited** may be chosen by those who want increased coverage on campus at the health center and limited coverage for services off campus, including spouse/domestic partner and dependent coverage.

**Buff Max** may be helpful for those needing more comprehensive coverage, both at the health center and off campus, especially if they plan to travel abroad or need increased coverage for their spouse/domestic partner or dependents.

In order to provide the highest benefits available, the Wardenburg Health Center is the primary care provider (PCP) and is accredited by the Joint Commission for the Accreditation of Health Care Organizations (JCAHO) a national accrediting body. It is a convenient, on-campus health care facility with medical expertise to handle primary health care and pharmaceutical needs. The staff is composed of board-certified physicians (including an internist, gynecologist, and psychiatrist), nurse practitioners, health educators, and other health care professionals. For information on the health center go online to [www.colorado.edu/wardenburg](http://www.colorado.edu/wardenburg).

#### **Questions, Information, Premium Costs?**

Stop by the Golden Buffalo Student Health Insurance office, room 251 at Wardenburg Health Center, call 303-492-5107, or go online to [www.colorado.edu/stuhealthinsur](http://www.colorado.edu/stuhealthinsur).

## **Wardenburg Health Center**

As a service of the University of Colorado Student Union, Wardenburg Health Center provides a wide range of medical, women's health, mental health, and sports medicine services. In addition, health education, outreach, and illness-prevention activities and programs are an important part of Wardenburg's mission of encouraging healthy behaviors. The physicians at the health center are

board-certified, and Wardenburg received the highest rating of any medical center in Boulder County from the Joint Commission on Accreditation of Healthcare Organizations (JCAHO). Student fees support free services such as the bi-polar support group, cold-care clinic, diabetes support group, HIV testing, interactive theater, musculoskeletal injury screening clinic, sexual health, Wellness, CU Rape and Gender Education (COURAGE), stop smoking classes, peer education programs, and discounts on most fee-based services. For information call Wardenburg Health Center at 303-492-5101 or visit the web site at [www.colorado.edu/healthcenter](http://www.colorado.edu/healthcenter).

#### **State/CU-Boulder Requirements for Immunizations**

##### **• New International Student - Tuberculosis (TB) Testing**

The university requires incoming (new) international students from countries where the incidence of TB is high to be tested for TB. Wardenburg Health Center provides TB testing at minimal cost. If your test results are positive and treatment is needed, free care is available through the Colorado Department of Health. If you fail to be tested, a stop will be placed on your registration for the following semester. For more information call 303-492-2005.

##### **• Measles, Mumps and Rubella Immunization Requirements**

All degree-seeking students born on or after January 1, 1957, must provide immunization documentation for two rubeola (measles), two rubella (German measles), and two mumps immunizations. A signed/stamped copy of your immunizations may be obtained from your physician, high school, previous university records, or military records. Immunizations are available at cost through Wardenburg on a walk-in basis. Medical, religious, and personal exemptions are allowed by law. Failure to take care of this the first semester will result in a stop being placed on your registration the following semester. Your immunization record may be faxed to 303-492-1014, mailed, or delivered in person to the Immunization Office, located in Wardenburg Health Center. For more information see [www.colorado.edu/healthcenter/immunization.html](http://www.colorado.edu/healthcenter/immunization.html) or call 303-492-2005 or 303-492-8217.

## **Paying Your Bill**

Any student who completes registration agrees to pay the University of Colorado at Boulder according to the payment terms documented under this section.

#### **Payment Methods and Locations**

- **Internet Check** - Access [www.bursar.colorado.edu/netpay.htm](http://www.bursar.colorado.edu/netpay.htm) to make your payment. Payments made on the due date will be on time.
- **Cash** - All payments made by cash must be received at the cashier windows in the lobby of Regent.
- **Check (personal, certified, cashier's, traveler's, credit card checks, or money orders) made payable to the University of Colorado** - If you pay by check, make sure your name and student number are on the check. Mail the check and the top portion of your bill to the Denver post office box noted on the bill. *Do not use campus mail.*

If you write a bad check (regardless of the amount) to the university, you may be subject to late charges and service charges, and a stop will be placed on your record. Effective August 1, 2002, a \$20 returned-check charge is assessed, in addition to the amount due to the university. You may also

be liable for collection costs and prosecution under the Colorado Criminal Statutes.

**Credit cards are not accepted.**

• **Wire your payment to:**

Wells Fargo Bank Colorado, N.A.

ABA #: 102000076

Account #: 182-3472752

Be sure to include student's name and ID number.

• **Overnight express payment to:**

University of Colorado

150 Regent Drive

Regent Hall - Cashier's Room 150

Boulder, CO 80309-0041

• **Tuition Drop Boxes** - Drop your payment in one of the drop boxes located outside at the north and south entrances of Regent.

**The payment deadline is 6:00 p.m. on Wednesday, September 4, 2002. Postmark dates are not honored. Do not include scholarship checks with your payment to the Bursar's Office.** Instead, forward the scholarship

check to the Office of Financial Aid, 77 UCB, Boulder, CO 80309-0077. If your scholarship check is not received in the financial aid scholarship office by the bill payment deadline, you are advised to make other arrangements to pay your bill to avoid late and service charges. The scholarship will be credited when it arrives and, in many cases, will generate a refund for you at the Bursar's Office.

If no specific instructions are provided by the donor, the financial aid office automatically divides private scholarships of \$500 or more equally between the fall and spring semesters. Private scholarships of less than \$500 will be applied in full to the current semester.

Scholarship checks should be made payable to the **University of Colorado** and sent to CU-Boulder, Scholarships, 77 UCB, Boulder, CO 80309-0077.

**Original charges (less any adjustments) are always due on the first bill due date of the semester.** A second bill reflecting new charges (parking permit, classes added, etc.) will be mailed on September 26 and due on October 9. Call 303-492-5381 for your balance or check PLUS at [www.colorado.edu/plus](http://www.colorado.edu/plus)

It is recommended that checks be written on a U.S. bank and in U.S. funds in order to avoid processing delays of up to three weeks and possible bank fees. If the delay extends beyond the tuition due date, late and service charges will be assessed.

**NOTE:** All checks containing restrictive endorsements are null and void and nonbinding on the university.

If you must send payments via express mail, send them to the Bursar's Office, Regent, Room 150, Boulder, CO 80309-0041.

**If you do not receive a tuition and fee bill, you are still responsible for knowing the amount of your bill and for paying it on time.** Call the Bursar's Office at 303-492-5381 or toll-free at 1-877-278-6340 for your current balance, or access your current bill information on PLUS at [www.colorado.edu/plus](http://www.colorado.edu/plus), both available July 29. View your E-bill beginning August 5 at [www-bursar.colorado.edu/netpay.htm](http://www-bursar.colorado.edu/netpay.htm). A late payment charge (\$5 - \$50) and a 1% service charge per month is assessed

for late payment. A financial stop is applied to the student record that will prevent registering for future terms, participating in class schedule adjustments (drop/add), receiving an academic transcript, and receiving a diploma. In addition, future term registrations may be cancelled.

The Bursar's Office hours from August 23 to August 30, Monday through Friday, 8:30 a.m. to 5:00 p.m. On Tuesday, September 3, and Wednesday, September 4, hours are 8:30 a.m. to 6:00 p.m.

The Bursar's Office offers personal assistance to Spanish-speaking students and students with disabilities. If you need assistance, contact the Bursar's Office.

## Two-Payment Plan

By completing and returning the two payment plan agreement located on the reverse side of your schedule/bill, you are allowed to pay one-half of the amount due on **September 4**. The minimum balance due, indicated on the reverse side of your bill, is automatically reduced by any credits (financial aid, insurance, RA/TA tuition waivers, and scholarships) applied after your bill is produced.

If the two payment plan agreement is not part of your schedule/bill, you may complete an agreement via the Web at [www-bursar.colorado.edu/netpay.htm](http://www-bursar.colorado.edu/netpay.htm)

On **October 9**, you must pay the balance of your bill and a one-percent finance charge and any new charges added to your bill. A second bill reflecting this balance is mailed on September 16. Make sure your billing address is current.

## Failure to Pay in Full by the Deadline

A **financial stop** will be placed on your record if you fail to pay your full tuition and fee bill by the published deadline. This stop will prevent you from:

- registering for future terms
- participating in drop/add
- receiving an academic transcript
- receiving a diploma

In addition, if you are registered for a future term and a financial stop is added to your record, you are at risk of losing those classes.

**If your payment is late, you will be charged a late payment charge and a service charge. The service charge is 1% per month on the unpaid balance. The late charge is charged according to the following schedule:**

Balance Due	Late Payment Charge
\$99.99 or less .....	\$ 5
100-299.99 .....	\$10
300-499.99 .....	\$20
500-699.99 .....	\$30
700-899.99 .....	\$40
\$900 and over .....	\$50

All past due accounts are referred to the Student Debt Management (SDM) department for collection after the end of the semester. Past due service charges of 1% continue to accrue monthly as long as the debt is unpaid, and additional collection charges may be assessed.

Colorado law requires the university to place all delinquent accounts with the state's Central Collection Services (CCS) office. The SDM department will place all delinquent

accounts with CCS after one year, unless there exists a satisfactory repayment agreement including a signed contract with the Student Debt Management department in the Bursar's Office. CCS reports all past due accounts to national credit bureaus. Financial stops remain on your record until the balance is paid in full. Establishing a repayment agreement does not result in removal of stops. If your account is referred to CCS, you must pay any collection costs allowed by the Uniform Consumer Credit Code.

### Getting Your Refund

If your tuition account reflects a credit balance, you are entitled to a refund. Sign up for direct deposit to avoid postal delays, incorrect addresses, and standing in line.

- **Direct Deposit** - If you are currently enrolled for direct deposit or sign up by August 9, and have a credit balance on your tuition account as of August 20, your fall 2002 refund will be deposited into your bank account on August 23. Throughout the semester, whenever your tuition account reflects a credit balance, your refund will be deposited to your bank account 24-48 hours after a credit balance appears on your tuition and fee account.

To sign up for this service, forms are available at [www.bursar.colorado.edu](http://www.bursar.colorado.edu) or stop by the Bursar's Office.

- **Refund Checks** - If you do not sign up for direct deposit, and your tuition account reflects a credit balance as of August 19, a refund check will be mailed to your local mailing address on August 22. This refund **cannot** be picked up.

If your tuition account reflects a credit balance after August 19, a refund check will be available at the cashier's window in Regent beginning August 23. You must have your photo ID with you. Checks not picked up will be mailed to your local mailing address on a monthly basis throughout the semester.

### Financial Aid

If you have not yet applied for financial aid you may still apply by completing the 2002-2003 *Free Application for Federal Student Aid (FAFSA)*. Students are encouraged to apply by April 1, 2002 in order to complete the process before the last day of the spring 2002 term. Due to funding limitations, some forms of assistance may not be available to late applicants.

Applications are available from the Office of Financial Aid, Regent 175, or on the Web at [www.fafsa.ed.gov](http://www.fafsa.ed.gov). For more detailed information, visit the financial aid office, the web site [www.colorado.edu/finaid](http://www.colorado.edu/finaid), or call 303-492-5091.

Financial aid includes grants, scholarships, work-study, and loans, and is usually awarded based on financial need. Grants and university scholarships are automatically applied to your bill. Student and parent loans are credited to your bill after you submit signed promissory notes. Before a promissory note for a parent loan can be signed, a credit check must be completed for the parent borrower. The process for approving a parent loan can take several weeks, so plan accordingly when accepting this type of loan. If your tuition account reflects a credit balance, you are entitled to a refund (see Getting Your Refund on this page).

### Less Than Full-Time Enrollment

Students have until Friday, September 4 (the last day to add classes without petitioning their dean) to finalize their spring semester class schedules. Students who are not enrolled full time by September 13 may have their financial aid reduced to reflect their actual enrollment status.

The week of September 23, revised award letters will be mailed to students whose aid has been adjusted because they are not enrolled full time.

Students who have specific questions about how less-than-full-time enrollment affects their financial aid should contact the Office of Financial Aid.

### Short-Term Loans

Short-term loans up to \$500 are available to students during periods of enrollment and between fall and spring semesters. You must be at least 18 years of age and enrolled at least half-time on the Boulder campus to qualify (ACCESS and Continuing Education students are not eligible), and you must present your photo ID. All loans must be backed by financial aid or have a co-signer. Apply for short term loans in the Office of Financial Aid, or in the University Student Loan Office.

### Veterans' Benefits

If you are entitled to veterans' benefits, write Veterans' Services, Office of Financial Aid, 77 UCB, Boulder, CO 80309-0077, or call 303-492-7322 for further information.

## Heading into unknown territory?



**Counseling and Psychological Services** is here to help. We offer professional guidance *free of charge*. You can talk confidentially to professional staff about anything that concerns you.

### COUNSELING and PSYCHOLOGICAL SERVICES:

A Multicultural Center

Drop-in Willard 134 M-F, 8:00 A.M. - 5:00 P.M. 492-6766

## Withdrawing and Financial Aid

The *Withdrawal Policy Regarding Tuition and Fees* states that students who pay their \$200 enrollment deposit and register for classes for any given semester are obligated to pay full tuition and fees for that semester unless they **officially withdraw** from the university. If you begin classes at CU-Boulder, receive financial aid, and then withdraw, your financial aid will be adjusted according to the following federal regulations. (See page 41 for withdrawal procedures.)

### RETURN OF UNEARNED TITLE IV AID

#### (34 CFR 668.22)

The federal rules state that you earn your aid based on the period of time you remain enrolled.

Enrolled days divided by days in the enrollment period equals the percentage of aid earned.

The Office of Financial Aid will calculate the percentage of aid earned using this formula. If you remain enrolled beyond the 60% point you earn all aid for the period. Aid earned is credited to your tuition and fee bill.

### REPAYMENT OF UNEARNED AID

#### (34 CFR 668.22 g,h,i)

The responsibility to repay unearned aid is shared by the institution and the student.

The institution's share is the lesser of:

- The total amount of unearned aid, or
- The institutional charges multiplied by the percentage of aid that was unearned.

The student's share is the difference between the total unearned amount and the institution's share. The institution's share is allocated among the Title IV programs, in an order specified by statute. Any amount owed to a grant program is reduced by half. The same refund and repayment policy applies to state and institutional grants. Refund and repayment of institutional scholarships, athletic scholarships, private scholarships, and third party scholarships is determined by the donor.

**Funds are returned in the following order:**

#### TITLE IV

Federal Stafford Loan (unsubsidized)  
 Federal Stafford Loan (subsidized)  
 Federal Perkins Loan  
 Federal PLUS (Parent) Loan  
 Federal Pell Grant  
 FSEOG  
 SSIG/LEAP  
 Other Federal Aid

#### INSTITUTIONAL AND STATE AID

Institutional Aid  
 Colorado Student Grant  
 Colorado Graduate Grant  
 Colorado Undergraduate Grant  
 Colorado Outreach Grant  
 Colorado Athletic Grant (CCHE)

## OTHER AID

Institutional scholarships  
 Athletic scholarships  
 Private scholarships  
 Third party scholarships

This policy applies to students with financial aid who officially withdraw. It may also apply to those who stop attending classes without formally withdrawing. Students who do not formally withdraw are required to document their last day of attendance.

Examples of refund calculations are available upon request. Visit with a financial aid counselor for more information regarding your specific situation.

## Appeals

In the case of a prolonged illness, accident, death in the family, or other circumstances that make it impractical to complete the semester, you may submit an appeal through the Bursar's Office. The Bursar's Office reviews the information provided and determines a settlement that is reasonable and fair to both you and the university.

## Balances Due

If unearned aid results in a balance due, a revised tuition and fee bill will be mailed to you by the Bursar's Office. It is your responsibility to repay those funds. To ensure that you receive information in a timely manner, make sure that your address and phone information is up to date.

## General Information

Many of the questions you may have about registration procedures related to registration are answered in this section.

## Addresses

The following addresses on your student record must be kept current:

- **Billing address** (your address for tuition and fee bill mailings). The address you want all of your tuition and fee bills mailed to throughout the year, including the first schedule/bill mailing prior to the start of each semester. (**Exception:** Schedule/bills for new students who register at orientation in August or January will be mailed to your mailing address at the beginning of the semester.)

If no billing address is given, your first schedule/bill of each fall or spring semester will be mailed to your permanent address and all subsequent bills to your mailing address. If you're enrolled in summer and no billing address is given, all summer schedule/bills will be mailed to your mailing address.

- **Mailing address** (your address during the fall and spring semesters and during the summer months if you're enrolled in summer classes). Registration information for future semesters, outstanding tuition and fee bills (if you don't have a billing address on record), refund checks, and financial aid information are mailed to you at this address from late August through mid-May (and throughout the summer if you're enrolled in summer classes). **Exception:** Your permanent address is used during the winter semester break. **Note:** An accurate local mailing address is also important in case the university

needs to reach you due to a family or personal emergency, so be sure to give the university a local mailing address.

- **Permanent address** (considered your “home-base” address). It can be your parents’ address, a Boulder address, or the address of someone who knows how to reach you. Schedule/bills are mailed to this address before the semester begins (unless you specify a billing address). This address is also used for mailings during the summer months and during the winter semester break. **Exception:** If you’re enrolled in summer classes, your mailing address is used during the summer months.

**You can look up any of your addresses** on the Personal Look-Up Services (PLUS) at [www.colorado.edu/plus](http://www.colorado.edu/plus) (see page 37) and, if needed, update your addresses via PLUS. Or you can fill out a change-of-address form at the Office of the Registrar in Regent 105, in the Office of Financial Aid in Regent 175, or by calling 303-492-6970.

**Other offices, such as the library, housing, payroll, and Wardenburg, have separate address systems and changes must be made there as well.**

**NOTE:**

- The address that appears on your student record (and PLUS) also appears on the directory on CU-Boulder’s home page on the Web. When you make a change to any of your addresses, the change is normally updated on your student record within 24 hours. **Exception:** If you update your address via PLUS, your addresses are updated on your student record immediately (real time). Addresses on the web directory are updated within 36 hours.
- **If you do not want your address to be part of directory information**, you may request that “limited privacy” be put on your record. See page 35 for more information about “limited privacy” as well as other privacy options under “Confidentiality of Student Records.”

## Advising

Check your invitation to register or registration status on the Web (see page 10) for advising requirements. If advising is required or if you wish to speak with an advisor:

- Arts and Sciences students - Schedule an appointment to meet with your academic advisor well in advance of registering. For information on how to schedule a registration advising appointment or for information about changing your major, visit [www.colorado.edu/ArtsSciences/aacforstudents](http://www.colorado.edu/ArtsSciences/aacforstudents), click on “Registration Information” or “Changing Majors” and follow the instructions. Be sure to bring a printout of your degree audit from PLUS as well as a completed registration form (see page 17) including alternate course selections to your advising appointment. Please remember that advisor’s schedules fill very quickly during registration. Make your appointment immediately. If you are planning to change your major, you should do so well in advance of the beginning of the registration period for the following term.
- Engineering students - Call your faculty advisor, your major department, or your dean’s office for advising.
- Students in any other college or school - Call your dean’s office.

## Photo ID / Campus Card Program

The Buff OneCard is your official CU-Boulder student ID to be used for your entire career at CU-Boulder. The card is required as official verification of eligibility for many student privileges, including access to the Student Recreation Center, all campus libraries, Wardenburg Health Center, access to housing dining centers, purchasing tickets for athletic events, and riding on local and regional RTD buses.

- **Buff OneCard Features** - The Buff OneCard also offers a number of convenient, optional programs. The Buff Gold program turns the card into an ATM/debit card that can access accounts with the U of C Federal Credit Union. The Housing Dollars program allows you to make purchases at five different Housing AI a Carte dining facilities and is used in the Housing Computer Labs for printing. For more information about these programs, call the Campus Card Office at 303-492-0355 or visit the web site at [www.BuffOneCard.com](http://www.BuffOneCard.com).

- **Replacement ID** - If you lose your card or believe it has been stolen call 303-492-1212 immediately to have the card deactivated. This prevents anyone who finds it from using your card. You can report your card lost or stolen 24 hours a day. You can also deactivate your Buff OneCard at our web site [www.BuffOneCard.com](http://www.BuffOneCard.com) using our Online Card Office.

You can purchase a replacement Buff OneCard for \$15 at one of the Campus Card Offices.

- **Campus Card Office Location** - The Campus Card Office is located in the Department of Housing in Hallett Hall, room 66, and is open from 8:00 a.m. to 7:00 p.m. seven days per week when classes are in session. Office hours and card prices are subject to change.

## Changing Your College or Major

If you want to transfer into another CU-Boulder college or school, check with the new dean’s office for admission criteria and information on enrollment levels, application procedures, and deadlines. If you have already submitted an IUT (intrauniversity transfer) application, register as if you have been accepted into the new school or college.

**NOTE:** You may not be able to register for some courses until you have been accepted into your new school or college. Once you are accepted, you may change your schedule through the drop/add deadline. If you want to change or declare a major, go to the new major department for the required procedures.

**NOTE:** If you are receiving financial aid and are working on two majors (same degree) or a major and a minor and don’t plan to graduate from both programs at the same time, your financial aid may be affected. For more information, contact the Office of Financial Aid in Regent 175, or call 303-492-5091.

## Computer Labs

You can use any of ITS' or Housing's computing labs to access the Internet and register online. Labs that are maintained by housing are in every residence hall. ITS labs are located in other buildings across campus including Business, Clare Small Arts and Sciences, Duane Physics, Economics, Education, Ekeley Sciences, Engineering, Environmental Design, Fleming Law, Hellemes, Macky, Muenzinger, and Norlin Library. See the ITS web site at [www.colorado.edu/its/labs](http://www.colorado.edu/its/labs) for a complete list of ITS' computer lab sites.

You can also access the online registration page from your residence hall room using Ethernet connectivity (go to [www.colorado.edu/totalcomm](http://www.colorado.edu/totalcomm) for further details) or from off-campus locations by dialing into the modem pool (go to [www.colorado.edu/its/docs/#comm](http://www.colorado.edu/its/docs/#comm) for instructions).

## Confidentiality of Student Records

The Family Educational Rights and Privacy Act (FERPA) affords you certain rights with respect to your education records. They are:

(1) The right to inspect and review your education records within 45 days of the day the university receives a request for access.

You should submit to the registrar, dean, head of the academic department, or other appropriate official, a written request that identifies the record(s) you wish to inspect. The university official will make arrangements for access and notify you of the time and place where the records may be inspected. If the records are not maintained by the university official to whom the request was submitted, that official shall advise you of the correct official to whom the request should be addressed.

(2) The right to request the amendment of your education records that you believe are inaccurate or misleading.

You may ask the university to amend a record that you believe is inaccurate or misleading. You should write the university official responsible for the record, clearly identify the part of the record you want changed, and specify why it is inaccurate or misleading.

If the university decides not to amend the record as requested by you, the university will notify you of the decision and advise you of your right to a hearing regarding the request for amendment. Additional information regarding the hearing procedures will be provided to you when notified of the right to a hearing.

(3) The right to consent to disclosures of personally identifiable information contained in your education records, except to the extent that FERPA authorizes disclosure without consent.

One exception that permits disclosure without consent is disclosure to school officials with legitimate educational interests. A school official is a person employed by the university in an administrative, supervisory, academic or research or support staff position (including law enforcement unit personnel and health staff); a person or company with whom the university has contracted (such as an attorney, auditor, or collection agent); a person serving on the Board of Regents; a student employee; or a student serving on an official committee, such as a disciplinary or grievance committee, or one assisting another school

official in performing his or her tasks. In addition, your records may be disclosed to your parent(s) upon request if your parent(s) claim you as a dependent for income tax purposes.

A school official has a legitimate educational interest if the official needs to review an education record in order to fulfill his or her professional responsibility.

Upon request, the university discloses education records without consent to officials of another school in which a student seeks or intends to enroll.

(4) The right to file a complaint with the U.S. Department of Education concerning alleged failures by the university to comply with the requirements of FERPA. The name and address of the office that administers FERPA is:

The Family Compliance Office  
U.S. Department of Education  
600 Independence Avenue, SW  
Washington, DC 20202-4605  
202-260-3887

**The following items of student information have been designated by the University of Colorado at Boulder as public or "directory" information:** name, addresses, telephone numbers, e-mail address, dates of attendance, registration status, class, previous educational institutions attended, major field of study, awards, honors, degree(s) conferred, past and present participation in officially recognized sports and activities, physical factors (height, weight) of athletes, and date and place of birth. Such information may be disclosed by the institution at its discretion. Buff OneCard photos and numbers (not social security numbers) are not considered directory information but are shared with other campus departments and associates of the Buff OneCard program.

### Privacy Designations

You have the right to withhold "directory information" from inquirers by selecting a "privacy" or "limited-privacy" option. The privacy option will prevent all directory and enrollment information from being released to all who do not have a clear educational interest for access to this information. The limited-privacy option will prevent the release of directory information to off-campus inquirers and to campus directory services, but is not as restrictive as the privacy option. Requests for either privacy or limited-privacy designation on the educational record can be made at the Office of the Registrar, Regent 105, between 9:00 a.m. and 5:00 p.m. Monday through Friday. Students must bring in proper identification when making these requests. For more information go to [registrar.colorado.edu/support/privacy.htm](http://registrar.colorado.edu/support/privacy.htm).

### Release of Disciplinary Information

Provisions of the Family Educational Rights and Privacy Act of 1974, as amended by the Higher Education Amendments of 1998, govern access to a student's disciplinary file. The student and/or those university officials who demonstrate a legitimate educational need for disciplinary information may have access to the student's disciplinary file. Parent(s), who provide proof that a student is a dependent as defined in Section 152 of the Internal Revenue Code of 1954 (i.e., a copy of the last federal income tax return listing the student as a dependent), can have access to the student's disciplinary file without written



consent of the student. In this case, parents may also have access to a disciplinary file, even if the student has requested otherwise.

In addition, parent(s) may be notified if a student under 21 years of age is found responsible for a violation involving use or possession of alcohol and drugs.

The Campus Security Act permits higher education institutions to disclose to alleged victims of any crime of violence (murder, robbery, aggravated assault, burglary, motor vehicle theft) the results of the conduct proceedings conducted by the institution against an alleged perpetrator with respect to such crime. The Campus Security Act also requires that both accused and the accuser be informed of campus conduct proceedings involving a sexual assault.

Additionally, the Higher Education Amendments of 1998 permit disclosure of the final results of disciplinary cases in which a student has been found responsible for a violation involving violence or for a sex offense.

### Course Forgiveness Pilot

Students have the opportunity, under a pilot program, to repeat a course under the course forgiveness plan. This opportunity allows undergraduate students who received a grade of D+ or lower in their original course (for graduate students, a grade of C+ or lower) to repeat the course and have the original grade removed from both total credit hour calculations and the grade point average. This gives students the ability to try to improve their GPA by repeating a course in which they did poorly the first time. Undergraduates may take up to 10 hours of course forgiveness for any single or combined program; graduate students may take up to 3 hours. The original grade will still appear on the transcript, but will be removed from both total credit hour calculation and GPA, after completing the repeated course. We recommend that students meet with their advisor prior to enrolling in the course forgiveness program. Application forms are available in the Office of the Registrar, Regent 105, beginning on the first day of classes in the semester you are repeating the class. Students must complete and submit the application prior to 5:00 p.m. on the deadline date posted. This deadline date may NOT be appealed. At the end of fall semester 2002, this program will be evaluated by the campus to determine if it will continue. For more information, visit the Office of the Registrar web site at [registrar.colorado.edu](http://registrar.colorado.edu).

### Credit-Hour Limits and Course-Load Definitions

**During the registration period** (which begins April 1), undergraduate students can register for a maximum of 19 credit hours (15 credit hours for graduate students and 16 credit hours for law students), *including wait-listed courses*.

**During the final drop/add period** (beginning August 23), undergraduates are allowed to register for up to 21 credit hours, *including wait-listed courses*. **NOTE:** A tuition surcharge is assessed for every credit hour added over 18.

For undergraduate students, 12 credit hours is considered a full-time load for financial aid and for enrollment verification purposes. Graduate students qualify for full-time status for enrollment verification purposes if they are enrolled for 5 or more hours or any number of thesis hours. Law students

need 10 or more hours for full-time status. Check with the Office of Financial Aid for full- and part-time status definitions for graduate students.

### Credit and Grading Options

You can select the following credit and grading options via CU Connect and web registration when you register for courses. To make *changes* to credit and grading options on a course in which you are enrolled, go to the registrar's office in Regent 105 by **5:00 p.m. on Friday, September 13**. (**Important: Be sure to read the highlighted note below.**)

- **No Credit.** To register for a course on a no-credit basis, call CU Connect and select the no-credit option (see page 16), or select the no-credit option when registering via the Web. You still pay full tuition for a no-credit course, but you do not receive a grade. An *NC* will appear on your transcript in place of a grade. Check with your college or school for policies on no-credit status and how it may be used. **NOTE:** No-credit courses do not count toward full-time enrollment for financial aid purposes. **The deadline to designate or remove no-credit status on courses is 5:00 p.m. on Friday, September 13.**

- **Pass/Fail.** Check with your college or school for the restrictions on the number and types of courses that can be taken pass/fail. To register for a course pass/fail, call CU Connect and select the pass/fail option (see page 16), or select the pass/fail option when registering via the Web.

Once you have signed up for a course on a pass/fail basis, it is *not* noted on class rosters or final-grade lists, nor should your instructor be notified that you are taking the course pass/fail. You are assigned a grade for the course. A grade of *D-* or above is converted to a *P*; an *F* remains an *F*. Only the *F* is calculated as part of your GPA; a grade of *P* is not counted. **The deadline to designate or remove pass/fail status on courses is 5:00 p.m. on Friday, September 13.**

**NOTE:** If you attempt to change the status of a course from or to P/F or NC by telephone or via the Web, you will not be able to re-enroll in the course if it is closed or a wait list exists for the course. You can make this change without jeopardizing your enrollment in the course by filling out a credit-option form at the registrar's office in Regent 105.

- **Variable Credit.** All independent study courses and some regular courses are offered on a variable-credit basis (that is, they have a range of minimum and maximum credits). When you register via CU Connect or via the Web for a variable credit course, enter the number of credit hours you want to receive for the course when prompted. The number of credits can be changed at the registrar's office throughout the registration and drop/add periods **through 5:00 p.m., Friday, September 13**.

### E-Mail the Registrar

Have you ever had an academic records-related or registration-related question but didn't know whom to ask? Or have you ever had a comment you wanted to share with us about one of our programs or processes?

E-mail the registrar's office at [registrar@colorado.edu](mailto:registrar@colorado.edu) to get some answers or make your comments. Your e-mail will be read by a staff member in the registrar's office and then forwarded to the appropriate person for a response.

## E-mail Policy

E-mail is an official means of communication from CU-Boulder administrators and faculty to students. All students are issued an official CU-Boulder e-mail address. Students are expected to check their CU-Boulder e-mail on a frequent and consistent basis in order to stay current with university-related communications.

## Grade Information

To obtain information about grades at the end of the semester:

- Call CU Connect, the telephone registration system, at 303-938-8110, during regular hours of operation (see page 16). When prompted to enter an application code, enter a "2" to access the grading application. You'll then need to enter the term code for the semester you want to access, followed by your student number and your PIN. Term codes consist of the last two digits in the year followed by one of these numbers:

- 1 = spring
- 4 = summer
- 7 = fall

For spring semester 2002 grades, use the term code 021.  
For fall semester 2002 grades, use the term code 027.

- Look up your grades on PLUS on the Web at [www.colorado.edu/plus](http://www.colorado.edu/plus).

**NOTE:** Spring semester 2002 grades will be available on *PLUS* and *CU Connect* beginning May 9. Fall semester 2002 grades will be available beginning December 19.

- Check to see if your grades are posted, as some instructors post grades for their courses outside of their offices, the classroom, or the departmental office.
- Order official transcripts by:
  - mailing a signed written request to Transcripts, 68 UCB, University of Colorado, Boulder, CO 80309-0068
  - sending a signed FAX request to 303-492-4884
  - calling in a request to 303-492-8987

The above methods for ordering official transcripts are free of charge and are normally processed (mailed First Class) within four business days. Please contact 303-492-8987 for rush service information.

- Order an unofficial transcript for a cost of \$1 (next-day service) or \$5 (same-day service) at the transcript window, Regent lobby, or by calling **303-492-8987**. Unofficial transcripts are not mailed off campus.

## Graduation

If you plan to graduate within the next year, you must check with your dean's office for graduation application deadlines and notification procedures.

Graduating students with Federal Perkins/NDSL loans must complete a loan exit interview before leaving the university.

**NOTE:** If you are receiving financial aid and are working on two majors (same degree) or a major and a minor and don't plan to graduate from both programs at the same time, your financial aid may be affected. For more information, contact the Office of Financial Aid (Regent 175), or call 303-492-5091.

## PLUS: Viewing Your Records Online

### PERSONALIZED INFORMATION

You can view the following information on PLUS (Personal Look-up Services) on the World Wide Web by using your university student number and personal identification number (PIN):

- your grades
- your degree program information (primary and secondary college, major, and class standing)
- your class schedule for past and current terms, and all future terms for which you have registered
- required books for your classes
- unofficial transcripts
- math module grades
- your current semester billing
- financial aid application status, award status, and estimated expenses
- telecommunications long-distance charges
- your current addresses
- degree audit for certain colleges (see below for more information)

You can also **update your addresses, change your PIN, order a transcript and select or waive your health insurance for the fall semester.**

Access PLUS at [www.colorado.edu/plus](http://www.colorado.edu/plus).

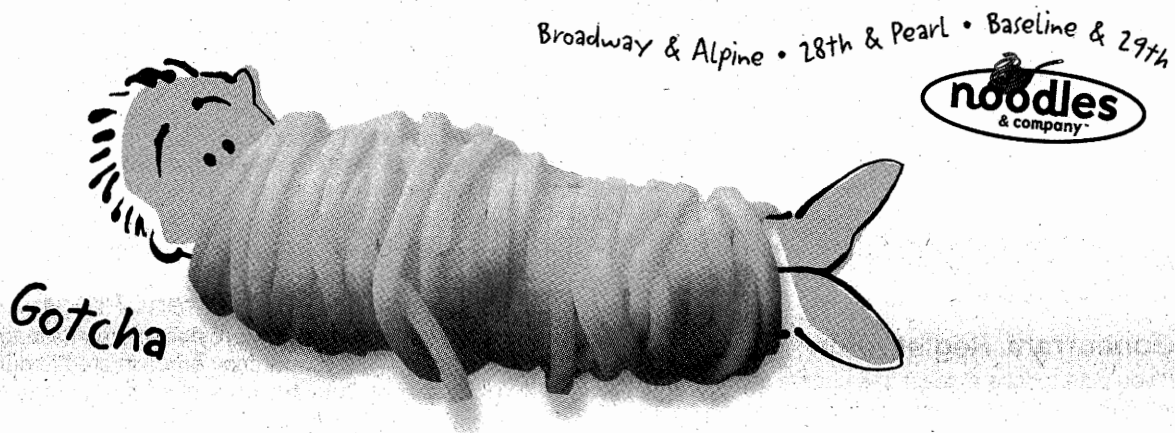

### DEGREE AUDITS

Degree audits are available for students in the College of Architecture and Planning, the College of Arts and Sciences, the School of Journalism and Mass Communication, and the College of Music on the World Wide Web. The address is [www.colorado.edu/plus](http://www.colorado.edu/plus). These students can also order degree audits from their dean's office. In addition, arts and sciences students can order major audits from their major department.

Students in the Leeds School of Business, the School of Education and the College of Engineering and Applied Science must contact their respective dean's office concerning academic progress.

### SCHEDULE PLANNER

The schedule planner, a tool you can use to plan your schedule and find out additional course information, is also available via PLUS. See page 14 for more information about the schedule planner feature.

### WEB REGISTRATION

You can also access web registration via PLUS. See pages 13 and 17 for more information about web registration.

### Registrar's Home Page

The Office of the Registrar now has most of the information that's included in this registration handbook on the Web, including a listing of classes for fall 2002 (available February 25, 2002). It also includes important policy updates, future academic calendars, and a listing of frequently asked questions. You can access this information via the registrar's home page at [registrar.colorado.edu](http://registrar.colorado.edu).

### Other Registration Programs

A number of different registrations are held each semester for specific categories of students. If you have questions about any of these registrations, call the number listed in that section or see the *University of Colorado at Boulder Catalog*.

### ACCESS Registration

Nondegree students (students not currently enrolled in a degree program at CU-Boulder) may take Boulder main campus courses through the ACCESS (Available Credit Courses for Eligible Special Students) Program. Register through telephone registration (CU Connect), web registration (PLUS), or in person at the Continuing Education Office, 1505 University, beginning Friday, August 23. For information on registration eligibility and times for registration, please call 303-492-5148 or visit the ACCESS web site at [www.colorado.edu/conted/access.htm](http://www.colorado.edu/conted/access.htm).

**NOTE:** Nondegree students who are classified as non-residents may register for 3 credit hours or less through ACCESS and be assessed a rate less than regular nonresident tuition.

### Concurrent Registration

If you plan to take at least one course at CU-Boulder in the fall and cannot register for all courses required for your

degree program, you may be able to register concurrently on another CU campus. The course(s) must be required for your degree program, you must have your dean's permission, and enrollment levels must not have been reached on the other campus. Graduate students must have their advisor's approval. If all these conditions are met, you may register on another CU campus for up to two courses or 6 credit hours, whichever is greater.

You cannot register concurrently until the final drop/add period has begun on the other campus. Boulder students pay Boulder tuition rates for all courses.

Concurrent registration forms and instructions are available at the registrar's office in Regent 105 beginning August 1. For information, call 303-492-5747.

**Note to Graduate Students:** Check with the Office of the Registrar for exceptions to the home-campus registration requirement and limitation on credit hours at the host campus.

### Course Reservation Program

The course reservation program assists you in getting the courses you need to graduate by giving you an opportunity to reserve space in a course and enroll in that course for the next semester before the next registration period begins. All undergraduate courses offered at CU-Boulder that use wait lists, except for controlled enrollment courses, are included in the course reservation program.

You are eligible to participate in the course reservation program for *spring semester 2003* if your name is on a wait list for a course as of 5:00 p.m. on September 4 (the wait list deadline), and you don't get enrolled in the course.

**NOTE:** This applies only to course wait lists on the Student Information System (SIS), not wait lists that may be kept manually by a department.

If you are on a course wait list as of 5:00 p.m. on September 4 and don't get into the class, you should plan to come into the registrar's office, Regent 105, 9:00 a.m. to 5:00 p.m.,

**October 28 - November 1** to register for the course for spring 2003. Registrations will *not* be honored through the course reservation program after November 1. In addition, all restrictions are honored, and you must clear up any "stops" before registering. You will register for all other spring 2003 courses during your regular registration time assignment.

### Faculty and Staff Tuition Benefit

The University of Colorado offers a tuition benefit to permanent employees of the university. Eligible employees can *wave up to 6 credit hours of tuition per academic year* depending on their full-time employee status. The benefit can be used for courses taken at Boulder Main Campus (excluding Continuing Education courses), University of Colorado at Denver, University of Colorado Health Sciences Center, and University of Colorado at Colorado Springs. For more information, visit the Bursar's Office web site at [www-bursar.colorado.edu](http://www-bursar.colorado.edu) or call 303-492-5381.

### High School Concurrent Program

High school students interested in the challenge of university course work may enroll in credit courses at the University of Colorado at Boulder through the High School Concurrent Program. In addition to earning college credit,

students may also earn credit toward high school graduation requirements. Registration is available through the Division of Continuing Education. For information on eligibility and times for registration using CU Connect or web registration, please call 303-492-5148 or visit the high school concurrent web site at [www.colorado.edu/conted/hconcur.htm](http://www.colorado.edu/conted/hconcur.htm).

### Intercampus Registration

If you want to take course work on another University of Colorado campus but not go through the concurrent registration program, apply for admission to that campus and follow its registration procedures. Check with your dean's office for approval. (Students in the College of Arts and Sciences may not register at the Denver or Colorado Springs campus except in the summer.)

### Late Registration

To be guaranteed enrollment for fall 2002, you must complete registration by **midnight on August 16**. (Exception: Incoming freshman and transfer students attending the final arts and sciences orientation session in August must complete registration by 5:00 p.m. on August 22. All other incoming freshman and transfer students who have not registered by August 16 must register by 5:00 p.m. on August 22.) If you do not register by the appropriate deadline (this includes graduate students), you are subject to late registration. Only students in open categories are eligible for late registration. In addition, a lower registration priority and a **\$50 late fee** are applied.

**BONECRUSHING BUFFS ACTION  
WALLET SPARING DEALS & STEALS  
HEAD BANGING ENTERTAINMENT  
BUTT KICKING HIKES & RIDES  
YOUR DAILY CAMERA  
BETHERE OR BELAME • CALL 303.444.3444**



## Campus Press

The **true** student voice of the University of Colorado at Boulder. Pick it up free in your dorm or on campus.

If you are a continuing student, call 303-492-6970 on August 19 to see if you are eligible for late registration. If you are a new or readmitted student, go to the Office of Admissions in Regent 125 (303-492-6301) on August 23 to check for eligibility. Students who are eligible for late registration must go to the registrar's office in Regent 105, to be set up for late registration.

## Parking Permits and Bicycle Registration

There are three ways to apply for a student parking permit for academic year 2002-03 or fall semester 2002.

- On the Web March 18-August 4, 2002 at [ucbparking.colorado.edu](http://ucbparking.colorado.edu).
- By mail March 18-August 4, 2002: call Parking and Transit at 303-492-7384 for our "3 Ways to Purchase a Permit" brochure for the needed form.
- On campus August 22-27, 2002 at the Coors Events/Conference Center.

The costs for an academic-year permit (August - May) are \$180, \$225, \$279, and \$297. Semester rates are \$90, \$112.50, \$139.50 and \$148.50. Motorcycle permits cost \$36 per semester or \$72 for an academic year (all prices are subject to change). You can pay with cash, check, credit card (VISA, MasterCard, American Express), or charge it to your tuition and fee bill.

## Parking Permit Sale

**August 22 (Thur.)** 8:30 a.m. - 4:00 p.m.

Law students, Kittredge and Williams Village residents, disabled students, residence hall advisors, and assigned lists.

**August 23 (Fri.)** 8:30 a.m. - 4:00 p.m.

Law students, all residence hall students, disabled students, residence hall advisors, and assigned lists.

**August 25 (Sun.)** 8:30 a.m. - 4:00 p.m.

All student groups including commuters and residence hall students. Permits will not be sold to commuter students before August 25.

**August 26 - 27 (Mon. - Tues.)**

All student groups including commuters and residence hall students.

Call 303-492-3550 for confirmation of permit sale dates and times.

For more parking permit information, call 303-492-3550, or visit the Web at [ucbparking.colorado.edu](http://ucbparking.colorado.edu) and click on the "Students" hyperlink.

If you have a disability making it too difficult for you to come to the permit sale at the Coors Events/Conference Center, please call a parking representative at 303-492-7384.

**Note:** Since 1989, state law has required periodic emissions control inspections of motor vehicles in an effort to improve air quality in and around the six-county Denver metropolitan area. All vehicles driving within this area for work or school ninety or more days each calendar year must have their emissions tested. Penalty fines may be assessed for non-compliance. For more information, call the Air Care Colorado hotline at 303-456-7090 or visit its web site at [www.aircarecolorado.com](http://www.aircarecolorado.com).

## Bike Registration

Fall 2002 bike registrations will be held at the Coors Events/Conference Center on August 22-25 from 8:30 a.m. to 3:30 p.m. After these dates all bike registrations will be held at the bike kiosk north of Wardenburg Health Center, Monday through Friday from 9:30 a.m. to 2:30 p.m. Call 303-492-2322 for more bike registration information.

## Senior Citizens Auditors Program Registration

All Colorado residents age 55 and older can register in this tuition-free, noncredit program to audit classes on a space-available basis. This program is sponsored by the CU-Boulder Alumni Association. Registration for senior auditors is at Koenig Alumni Center, Tuesday, September 3, 9:00 a.m. - 3:00 p.m., and Wednesday, September 4, 9:00 a.m. - noon. Call 303-492-8484 for information.

## Time Out Program

The Time Out Program (TOP) provides an opportunity for you to take a leave from the university for a semester or a year without losing your place in your current college or school. You must be in good academic standing and have your dean's approval. As a TOP student, you are guaranteed a place in your current college or school and major, providing you meet registration and deposit deadlines. When you register for your return semester, you will be given the same registration priority as other continuing students. A nonrefundable \$40 application fee is charged for the TOP program. The TOP application deadline for fall semester is **October 9**. More information is available from the Office of the Registrar, Regent 105, 303-492-8673 or e-mail [timeout@registrar.colorado.edu](mailto:timeout@registrar.colorado.edu).

## Ditch the cheap ride.

When you pay your school fees, your Buff OneCard™ student I.D. automatically becomes your ticket to ride RTD.

Get an RTD decal when you pick up your I.D. Then show the driver your card when you board the bus.

That's it. No parking. No traffic. No loose change.

Check out the ride services you get with your Buff OneCard™:

- all Boulder and Denver Local, Limited routes, including Boulder Hop, Ship, Leap, Bound and Jump routes.
- All Regional and Express routes.
- all Light Rail routes
- SkyRide to DIA

For route and schedule information call 303.299.6000 or visit [RTD-Denver.com](http://RTD-Denver.com)

303.299.6000

[RTD-Denver.com](http://RTD-Denver.com)



[Cheap Ride]



[Free Ride]

RTD

On The Move

## Withdrawal Procedures

If you need to withdraw from *all of your courses* for fall semester 2002, you can do one of the following. **Note:** In all withdrawal correspondence, be sure to include your name, student ID number, the semester from which you want to withdraw, your signature, and forwarding address.

- Fill out a withdrawal form in the registrar's office in Regent 105.
- Write a letter to the Withdrawal Coordinator, Office of the Registrar, 20 UCB, Boulder, CO 80309-0020. (Exception: Nondegree students withdraw through Continuing Education, 1505 University Ave., 178 UCB, Boulder, CO 80309-0178.)
- Fax a letter of withdrawal to 303-492-8748 or 303-492-4884.
- E-mail a statement of withdrawal (if the e-mail account is in your name) to [withdrawal@registrar.colorado.edu](mailto:withdrawal@registrar.colorado.edu).

You need not drop your courses; this is done for you. If you have not dropped your courses this will be done for you. **Also, be sure to refer to the withdrawal "refund or assessment schedule" on this page.**

If you are registered for courses and do not officially withdraw from the university by contacting the registrar's office, failing grades are recorded for all of your courses.

For questions or more information about the withdrawal process, visit or call the Office of the Registrar, Regent 105, 303-492-8673 or e-mail [withdrawal@registrar.colorado.edu](mailto:withdrawal@registrar.colorado.edu).

### NOTE:

- Deadlines and rules for withdrawing may vary within each college and school. Check with your dean's office concerning withdrawal rules.
- *If you drop all your courses and don't re-register, you are considered withdrawn from the university and you should notify the registrar's office. (See withdrawal procedures above.)*
- If you withdraw from CU-Boulder but plan to return to the Boulder main campus in the future, you must either go on the Time Out Program (see page 40) or reapply through the Office of Admissions. (Students remaining enrolled in only Continuing Education classes must still either reapply or go on TOP to return to Boulder main campus.)

- Tuition assessments for students with financial aid (see pages 32-33) may differ from those listed on this page. Please check with the Bursar's Office at 303-492-5381 or 1-877-278-6340.

Withdrawing students (including students applying for the Time Out Program) with Federal Perkins/NDSL loans must complete a loan exit interview before leaving the university. Failure to do so will result in a stop on your record. This stop will prevent you from receiving a diploma or an academic transcript of work at the university and from registering for any future terms. In order to complete a loan exit interview, contact the Student Loan Department in the Bursar's Office at 303-492-5571 or 1-800-925-9844.

WITHDRAWAL DATES	REFUND OR ASSESSMENT SCHEDULE
August 16	Full refund of the \$200 enrollment deposit ( <i>continuing students</i> only). <b>Note:</b> The deadline to withdraw and receive a deposit refund also applies to students planning to go on the Time Out Program. <i>New, readmitted, and transfer</i> students are <i>not</i> eligible for a refund.
August 17 - September 11	\$200 in tuition and fees is assessed. (The enrollment deposit is applied to this charge.) <b>Note:</b> <i>Nondegree students</i> are not assessed a financial penalty if they withdraw by September 11.
September 12-25	40% of full tuition and fees* is assessed, or the \$200 enrollment deposit, whichever is greater.
September 26 - October 9	60% of full tuition and fees* is assessed, or the \$200 enrollment deposit, whichever is greater.
October 10 through the last day of classes	No refund; 100% of tuition and fees due.

\* "Fees" refers to UCSU student fees and the athletic fee.



## EPISCOPALIANS ON CAMPUS

EMCUB: Episcopal Ministries to the University of Colorado, Boulder

Experience the Transforming Touch  
Of God in Your Life

Sunday worship: 5 p.m.  
Dinner: 6:15 p.m.

Weekly Bible Study  
Discovery of spiritual gifts  
Ways to impact the world

We are at:  
St. Aidan's Episcopal Church  
2425 Colorado Avenue  
(303) 443-2503

The Rev. James P. Cavanagh  
Chaplain to CU, Boulder

**FREE AND CONFIDENTIAL SERVICES  
RELATED TO SEXUAL ASSAULT  
AND SEXUAL HARASSMENT**

**24-HOUR HOTLINE 443-7300**



**OR CALL FOR VOLUNTEER  
OPPORTUNITIES 443-0400**

## Want Cash?

Boost the power  
of your Buff OneCard

**1 Open an account at  
U of C Federal Credit Union**

**2 Use your card at ATMs  
and local stores**

**3 Get all this and more:**

- No surcharge ATMs
- Credit cards
- Car loans

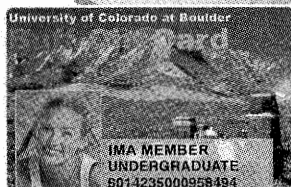

**Use Your  
Buff OneCard**

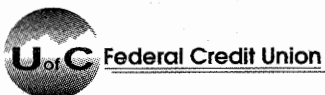

**www.uofcfcu.com**  
**(303) 443-4672**  
**(800) 429-7626**

**Branch located in UMC**



This is a paid advertisement and is not supported nor endorsed by the University of Colorado at Boulder

## About Course Listings

### Understanding Course Numbers

Courses are numbered according to the following guidelines:

1000-2999	Lower-division courses
3000-4999	Upper-division courses
5000-5999	Courses intended for graduate students and qualified undergraduates
6000-8999	Courses open to graduate students only

Enrollment in courses with a 700-, 800-, or 900-level section number is controlled by each department. The department staff will either give you the five-digit course call number which will permit you to register for the course directly (either via CU Connect or via web registration), or they will give you a special action form to take to the registrar's office.

### Understanding Course Listings

The headers at the top of each column of the course listings include:

**Core Diamonds**—A diamond (♦) appears to the left of courses that fulfill a College of Arts and Sciences core curriculum requirement. (Refer to the College of Business Degree Requirements brochure for information on courses that fulfill the College of Business core curriculum requirements.)

**Course Title**—Often abbreviated; refer to the *University of Colorado at Boulder Catalog* for the complete title and course description.

**Section Number**—This three-digit number refers to the specific meeting pattern of the course. A single three-digit number is the lecture number. When an R, L, P, or S precedes the section number, it indicates that the section is a recitation (R), a laboratory (L), a practicum (P), or a studio (S), which must be taken in addition to the lecture. Some courses may have three: lecture, lab, and recitation.

**Call Number**—The five-digit number, specific to a particular term, that is used for requesting a specific section of a course via CU Connect and via web registration.

**Time/Days**—Meeting time and days of the class (M—Monday; T—Tuesday; W—Wednesday; R—Thursday; F—Friday; S—Saturday; and U—Sunday).

**Building/Room**—The building name and room number where the class meets; this is subject to change. (See page 45 for the building abbreviations.)

**Maximum Enrollment**—The maximum number of students allowed to enroll in the course.

**Notes**—When a course has a prerequisite and/or a corequisite, a note (*in italics*) appears just after the course title. Additional course notes are inserted into each course listing, as needed, e.g. exam dates, etc.

**Remember:** Some courses may not be available to you due to college or school restrictions or class size limitations. In this case, CU Connect and web registration will inform you with an appropriate message.

**Department Headings**—These will include the phone number and the department location.

**Service Learning**—An (SL) next to the title designates a Service Learning Course. Students may be expected to complete curriculum-relevant service in the community that will be incorporated into the final grade. For more information see Service Learning Program in the CU-Boulder Catalog.

**Building Abbreviations**

ARMR	Armory	HALE	Hale Science
BESC	Benson Earth Sciences	HALL	Hallett Hall
BRKT	Brackett Hall	HEND	Henderson Building (Museum)
BUCK	Buckingham Hall—Kittredge Complex	HLMS	Hellems Arts and Sciences
BUS	Business	HPHY	Health Physics Lab
CARL	Carlson Gymnasium	HUMN	Humanities
CDSS	Communication Disorders and Speech Science	ITLL	Drescher Undergraduate Engineering
CEDU	Continuing Education	JILA	Joint Institute for Laboratory Astrophysics
CHEM	Cristol Chemistry	KITT	Kittredge
CHEY	Cheyenne Arapahoe Hall	KTCH	Ketchum Arts and Sciences
CIRE	Cooperative Institute for Research in Environmental Sciences	LAW	Fleming Law
CLRE	Clare Small Arts and Sciences	LIBR	Norlin Library
COTT	Cottage No. 1	MAIN	Old Main
DALW	Dal Ward	MATH	Mathematics
DEN	Denison Arts and Sciences	MCDB	Molecular, Cellular, and Developmental Biology
DLYC	Darley Commons	MCKY	Macky Auditorium
DUAN	Duane Physics and Astrophysics	MCOL	Museum Collections (formerly GEOL)
EC	Engineering Center	MKNA	McKenna Languages
ECAD	Engineering Center—Administration Wing	MUEN	Muenzinger Psychology
ECAE	Engineering Center—Aerospace Engineering	MUS	Imig Music
ECCE	Engineering Center—Civil, Environmental, and Architectural Engineering	OBSV	Sommers-Bausch Observatory
ECCH	Engineering Center—Chemical Engineering	OFF	Off Site—See Department
ECCR	Engineering Center—Classroom Wing	PORT	Porter Biosciences, MCDB
ECCS	Engineering Center—Computer Science	RAMY	Ramaley Biology
ECEE	Engineering Center—Electrical Engineering	STAD	Stadium Building
ECME	Engineering Center—Mechanical Engineering	SWLL	Sewall Hall
ECNT	Engineering Center—North Tower	TCOM	Telecommunications Center
ECON	Economics	THTR	University Theatre
ECOT	Engineering Center—Office Tower	UMC	University Memorial Center
ECSL	Engineering Center—Stores and Labs	WDBY	Woodbury Arts and Sciences
ECST	Engineering Center—South Tower		
EDUC	Education		
EKLC	Ekeley Science		
EKLE	Ekeley—East Wing		
ENVD	Environmental Design		
ENVT	Coors Events/Conference Center		
F A	Sibell Wolfe Fine Arts		
FARR	Farrand Hall		
FISK	Fiske Planetarium		
GH-3	Research Park Greenhouse		
GUGG	Guggenheim		

Refer to Building Abbreviations on pages 122-123 for help locating these buildings on the campus map.

Belize • Mexico • Europe • USA • Asia • Hike/Bike Treks • EcoTours • Spring Break



TravelPOINTS. Your Vacation. Your Style.

Student Travel Specialists  
**On-The-Hill • Call: 303.443.2021**  
 1350 College Ave • M-F 8:30-5:30  
 e-mail: cu@travelpoints.com

**James TravelPOINTS**

**TravelPOINTS • On-The-Hill • 303.443.2021**



Core Course  
Department  
Course Number  
Credits  
Course Title

Sec. Number  
Call Number  
Time/Days

Blgg/Room  
Instructor  
Max. Enrollment

# College of Architecture & Planning

Environmental Design 168 (303-492-7711)

ENROLLMENT IN ARCHITECTURE OR ENVIRONMENTAL DESIGN COURSES MAY BE LIMITED TO STUDENTS WITHIN THE COLLEGE ONLY, UNLESS OTHERWISE INDICATED. OFFERINGS ARE SUBJECT TO CANCELLATION IF ENROLLMENTS ARE INSUFFICIENT.

## Architecture

IT IS THE STUDENT'S RESPONSIBILITY TO DROP ALL COURSES BY THE PUBLISHED DEADLINE; HOWEVER, ANY STUDENT WITH 3 UNEXCUSED ABSENCES DURING THE SCHEDULE ADJUSTMENT PERIOD MAY BE ADMINISTRATIVELY DROPPED.

ARCH 3114	3	HIST & THEOR OF ARCH 1	OPEN TO NONMAJORS.				
			001 70552	0330PM-0445PM TR	HUMN 1B50	250	
ARCH 4010	6	ARCH APPREC/DESIGN	PREREQ AREN SR STANDING.				
			001 70554	0300PM-0550PM M	ENVD 122	16	
				0300PM-0515PM W	ENVD 122		
			002 70555	0300PM-0550PM M	SEE DEPT	16	
				0300PM-0515PM W	SEE DEPT		

## Environmental Design

ANY STUDENT WITH 3 UNEXCUSED ABSENCES DURING THE SCHEDULE ADJUSTMENT PERIOD MAY BE ADMINISTRATIVELY DROPPED. IT IS THE STUDENT'S RESPONSIBILITY TO DROP ALL COURSES BY THE PUBLISHED DEADLINE. COURSES IN THIS DEPARTMENT HAVE A COURSE FEE OF \$30-45 (SUBJECT TO CHANGE) FOR SPECIALIZED SUPPLIES AND EQUIPMENT. SEE THE TUITION & FEES SECTION OF THIS HANDBOOK.

### I. Studio

ENVD 2110	6	ARCH STUDIO 1	PREREQS ENVD 1004, 2001, 2002, 2003.				
			010	0100PM-0150PM MWF	ENVD 120	96	
	0	LAB	L011 74989	0200PM-0350PM MWF	ENVD 120	16	
			L012 74990	0200PM-0350PM MWF	ENVD 120	16	
			L013 74991	0200PM-0350PM MWF	ENVD 120	16	
			L014 74992	0200PM-0350PM MWF	ENVD 120	16	
			L015 74993	0200PM-0350PM MWF	ENVD 120	16	
			L016 74994	0200PM-0350PM MWF	ENVD 120	16	
ENVD 2120	6	PLANNING STUDIO 1	PREREQS ENVD 1004, 2002.				
			010	0900AM-0950AM MWF	SEE DEPT	15	
	0	LAB	L011 74996	1000AM-1150AM MWF	SEE DEPT	15	
ENVD 3210	6	ARCH STUDIO 2	PREREQS ENVD 2110, ARCH 3114, 3214.				
			010	0900AM-0950AM MWF	ENVD 122	60	
	0	LAB	L011 75006	1000AM-1150AM MWF	ENVD 122	15	
			L012 75007	1000AM-1150AM MWF	ENVD 122	15	
			L013 75008	1000AM-1150AM MWF	ENVD 122	15	
			L014 75009	1000AM-1150AM MWF	ENVD 122	15	
ENVD 3220	6	PLANNING STUDIO 2	PREREQ ENVD 2120.				
			010	0830AM-0950AM MW	ENVD 214	15	
	0	LAB	L011 75013	1000AM-1250PM MW	ENVD 214	15	
ENVD 4310	6	ARCH STUDIO 3	PREREQS ENVD 3210, AREN 4035, 4045. PREREQ OR COREQ ENVD 3115.				
			010	0100PM-0150PM MWF	ENVD 122	45	
	0	LAB	L011 75085	0200PM-0350PM MWF	SEE DEPT	15	
			L012 75086	0200PM-0350PM MWF	SEE DEPT	15	
			L013 75087	0200PM-0350PM MWF	SEE DEPT	15	
			L014 75088	0200PM-0350PM MWF	SEE DEPT	15	
ENVD 4320	6	PLANNING STUDIO 3	PREREQ ENVD 3220.				
			010	0100PM-0150PM MW	ENVD 214	16	
	0	LAB	L011 75090	0200PM-0530PM MW	ENVD 214	16	
ENVD 4410	6	ARCH STUDIO 4	PREREQ ENVD 4310. PREREQ OR COREQ ENVD 4314.				
			010	0900AM-1000AM MWF	ENVD 120	30	

## V. History & Theory

ENVD 1004	6	INTRO TO ENVD	010	1100AM-1215PM TR	MCOL W100	125	
	0	RECITATION	R011 74960	1230PM-0145PM TR	SEE DEPT		
			R012 74961	1230PM-0145PM TR	SEE DEPT		
			R013 74962	0200PM-0315PM TR	SEE DEPT		
			R014 74963	0200PM-0315PM TR	SEE DEPT		
			R015 74964	0330PM-0445PM TR	SEE DEPT		
			R016 74965	0330PM-0445PM TR	SEE DEPT		
ENVD 4364	3	SPEC TOPICS: HISTORY	PREREQ ARCH 3214 OR INSTRUCTOR CONSENT.				
			001 75098	0900AM-1150AM F	ENVD 102	15	
ENVD 4764	3	INTR SUSTAINABLE DVLPMNT	PREREQ ARCH 3214 OR INSTRUCTOR CONSENT.				
			001 75103	0930AM-1045AM TR	ENVD 120	60	
			003 75104	0915AM-1150AM W	ENVD 102	20	
			005 75106	0500PM-0750PM M	ENVD 102	15	
			006 75107	0530PM-0815PM T	ENVD 120	30	
ENVD 4794	3	HIST URB DESIGN/PLNNG	PREREQ ENVD 3124.				
			001 75108	0930AM-1045AM TR	ENVD 122	20	

## VI. Technology & Practice

ENVD 3015	3	HISTORIC PRESERV TECH	PREREQ ENVD 2003. OPEN TO NONMAJORS. RESTRICTED TO ENVD JRS/SRS.				
			001 74999	0500PM-0745PM R	ENVD 120	30	
ENVD 3115	3	INTRO BUILD MAT/SYSTEMS	001 75001	0200PM-0315PM TR	CHEM 142	150	
ENVD 4005	3	DESIGN/PLANNING LAW	OPEN TO NONMAJORS.				
			001 84206	0600PM-0850PM R	ENVD 122	30	
ENVD 4365	3	THEORETICAL MATERIALISM	001 75099	0630PM-0910PM M	ENVD 120	30	
		TPC-GREEN TECH	002 75100	1100AM-1250PM MW	SEE DEPT	12	

## VII. Independent Study, Assistantships & Internships

IN ADDITION TO THE COURSE(S) LISTED, OPPORTUNITIES FOR INDEPENDENT STUDY, TEACHING ASSISTANTSHIPS, AND INTERNSHIPS ARE AVAILABLE. CONTACT THE DEPT (ENVD 168) FOR FURTHER INFORMATION.

# College of Arts & Sciences

Woodbury 109 (303-492-7885)

YOU ARE NOT GUARANTEED YOUR PLACE IN A COURSE IF YOU DO NOT ATTEND REGULARLY DURING THE DROP/ADD PERIOD OR IF YOU DO NOT HAVE THE PROPER PREREQUISITES. IT IS YOUR RESPONSIBILITY TO KNOW WHETHER OR NOT YOU ARE STILL REGISTERED IN EACH OF YOUR CLASSES AT THE END OF THE DROP/ADD PERIOD.

## American Studies - McKenna 16 (303-492-2524)

◆ AMST 2000	3	THEMES IN AMER CULTURE 1	001 70123	1200PM-1250PM MWF	EKLC E1B20 A LUBIN	90	
◆ AMST 3900	3	ASIAN AMERICAN WOMEN	PREREQ WMST 2000 OR 2600 OR AMST 2000 OR ETHN 1015. SAME AS WMST 3900, AAST 3900.				
			001 83794	0200PM-0315PM TR	HLMS 141 M HASE	10	
AMST 4321	3	MEDIA INSTIT/ECON	SAME AS JOUR 4321/5321.				
			001 70137	0200PM-0315PM TR	CLRE 211	1	
◆ AMST 4500	3	AMERICAN AUTOBIOGRAPHY	PREREQ AMST 2000 OR 2010 OR INSTRUCTOR CONSENT.				
			001 70138	0300PM-0530PM M	CLRE 212 A LUBIN	20	
AMST 4950	3	SEM-INTERRACIALISM/AMER	PREREQ AMST 2000 OR 2010.				
			001 70143	0300PM-0530PM W	CLRE 212 A LUBIN	20	

## Anthropology - Hale 350 (303-492-2547)

THIS DEPARTMENT PRIMARILY USES RESEQUENCED WAIT LISTS. (SEE "WAIT LISTS" IN THE FRONT OF THIS SCHEDULE.) INDEPENDENT STUDY COURSEWORK IS AVAILABLE. GRADUATE STUDENTS NEEDING TO REGISTER FOR MASTER'S THESIS, MASTER'S DEGREE CANDIDATE, OR DOCTORAL THESIS CREDITS, CONSULT THE DEPT OFFICE. COURSES AT THE 6000-, 7000-, AND 8000- LEVELS ARE OPEN TO GRADUATE STUDENTS ONLY, WITH



0	LAB	L011	75102	1000AM-1150AM	MWF	ENVD 120	15
		L012	83116	1000AM-1150AM	MWF	ENVD 120	15
		L013	83118	1000AM-1150AM	MWF	ENVD 120	

## II. Social Factors

ENVD 3001	3	ENVIRONMENT AND BEHAVIOR	OPEN TO NONMAJORS.	001	74998	0200PM-0315PM	TR	HLMS 199	80
ENVD 4361	3	TPC-CONCEPT OF HOME		001	75096	0630PM-0910PM	W	ENVD 120	15
		NEGOTIATING PROFESSIONAL		002	75097	0600PM-0850PM	W	ENVD 122	15

## III. Methods & Techniques

ENVD 2002	3	ENVD MEDIA	PREREQ ENVD 1004 OR 1014.	010		0930AM-1045AM	TR	SEE DEPT	75
0	LAB	L011	74974	1045AM-1215PM	TR	SEE DEPT	15		
		L012	74975	1045AM-1215PM	TR	SEE DEPT	15		
		L013	74976	1045AM-1215PM	TR	SEE DEPT	15		
		L014	74977	1045AM-1215PM	TR	SEE DEPT	15		
		L015	74978	1045AM-1215PM	TR	SEE DEPT	15		
		L016	74979	1045AM-1215PM	TR	SEE DEPT	15		
ENVD 2052	3	COMPUTERS IN ARCH & PLAN	SECTION 002 RESTRICTED TO PLANNING MAJORS ONLY.	001	74982	0200PM-0315PM	TR	ENVD 211	15
				002	74983	0800AM-0915AM	TR	ENVD 122	15
ENVD 2152	3	GIS FOR PLANNERS	PREREQ ENVD 2052.	001	74997	1100AM-1215PM	TR	ENVD 120	15
ENVD 3022	3	TECHNICAL PHOTOGRAPHY	LAB FEE REQUIRED.	001	75000	1230PM-0145PM	TR	ENVD 122	20
ENVD 3122	3	RSCH ISS/METH IN PLAN	PREREQ ENVD 2120.	010		0200PM-0250PM	TR	ENVD 122	25
0	RECITATION	R011	75003	0300PM-0350PM	TR	ENVD 122	25		
ENVD 3152	3	INTRO TO AUTOCAD	PREREQ ENVD 2052 OR INSTRUCTOR CONSENT.	001	75004	0800AM-0915AM	MW	ENVD 213	15
ENVD 3212	3	COLOR THEORY	PREREQS ENVD 1002, 2110 OR 2120.	010		0400PM-0450PM	TR	ENVD 122	20
ENVD 3212	0	LAB		L011	75011	0500PM-0550PM	TR	ENVD 122	20
ENVD 3252	3	COMP GRAPHIC PROGRAMMING	OPEN TO NONMAJORS.	001	75014	0600PM-0850PM	R	ENVD 102	15
ENVD 3352	3	ARCH COMPUTER MEDIA		001	75015	0400PM-0630PM	M	SEE DEPT	15
				002	75016	0630PM-0900PM	M	SEE DEPT	15
				003	75017	0400PM-0630PM	W	SEE DEPT	15
				004	75018	0630PM-0900PM	W	SEE DEPT	15
ENVD 4092	3	IMPROV IMAGINING ABILITY	OPEN TO NONMAJORS.	001	75080	0330PM-0600PM	R	ENVD 102	15
ENVD 4152	3	ADVANCED AUTOCAD	PREREQ ENVD 3152 OR INSTRUCTOR CONSENT.	001	75081	0930AM-1045AM	MW	ENVD 213	15
ENVD 4212	3	PRESENT & CONSTR DRAWING	PREREQS ENVD 1002, 2110.	001	75082	1100AM-1215PM	TR	ENVD 122	20
ENVD 4352	3	TPC-FORM Z	OPEN TO NONMAJORS.	001	75091	0330PM-0445PM	TR	ENVD 120	15
		DESIGNING WITH COMPUTERS		002	75092	1230PM-0145PM	TR	ENVD 213	15
		TPC-FUTURE OF CAD		004	75093	0600PM-0850PM	T	ENVD 102	15
		TPC-FORM Z		005	75094	0500PM-0615PM	TR	ENVD 211	15

## IV. Physical Factors

ENVD 2003	3	ECOLOGY AND DESIGN	OPEN TO NONMAJORS.	010	74980	0800AM-0915AM	TR	HUMN 1B50	250
ENVD 4023	3	ENVIR IMPACT ASSESSMENT	FOR ENVD SRS; OPEN TO SR/GRAD NONMAJORS WITH INSTRUCTOR CONSENT.	001	75079	0200PM-0315PM	TR	ENVD 120	25
ENVD 4233	3	ENVIRONMENTAL AESTHETICS	OPEN TO NONMAJORS.	001	75083	0200PM-0445PM	F	ENVD 102	15



INSTRUCTORS' CONSENT. MOST UPPER DIVISION COURSES ARE RESTRICTED TO JRS/SRS. SELECTED COURSES IN THIS DEPARTMENT HAVE A COURSE FEE OF \$21 (SUBJECT TO CHANGE) FOR SPECIALIZED SUPPLIES AND EQUIPMENT. REFER TO THE TUITION & FEES SECTION OF THIS HANDBOOK.

◆ ANTH 1120	3	NONWEST CULT-HOPI/NAVAJO	SAME AS AIST 1125.	001	70150	1230PM-0145PM	TR	CLRE 207	DE WALKER	25
◆ ANTH 1140	3	EXPL/NONWEST CULT/MAYA		010		1000AM-1050AM	MWF	HALE 270	PD SHEETS	100
0	RECITATION	R011	70152	0300PM-0350PM	M	KTCH 120	25			
		R012	70153	0800AM-0850AM	T	MUEN E123	25			
		R013	70154	0200PM-0250PM	W	HALE 236	25			
		R014	70155	0400PM-0450PM	W	HALE 240	25			
◆ ANTH 1180	3	MARITIME PEOPLE		001	83334	0930AM-1045AM	TR	RAMY C250	JR MCGOODWIN	200
ANTH 1200	3	CULTURE & POWER		001	84449	1200 PM-1250 PM	MWF	HALE 230	CM MCGRANAHAN	88
◆ ANTH 2010	3	INTRO TO PHYSICAL ANTH 1	SIMILAR TO ANTH 2050.	001	70162	0100PM-0150PM	MWF	HALE 270	DL GREENE	200
				002	70163	1230PM-0145PM	TR	HALE 270	ML SAUTHER	200
				003	70164	0930AM-1045AM	TR	HALE 270	HB COVERT	180
◆ ANTH 2030	1	LAB IN PHYSICAL ANTH 1	COREQ ANTH 2010. LABS DO NOT MEET THE FIRST WEEK.	001	70167	1000AM-1150AM	T	HALE 246		16
				002	70168	1200PM-0150PM	T	HALE 246		16
				003	70169	0200PM-0350PM	T	HALE 246		16
				004	70170	0400PM-0550PM	T	HALE 246		16
				005	70171	0800AM-0950AM	W	HALE 246		16
				006	70172	1000AM-1150AM	W	HALE 246		16
				007	70173	0100PM-0250PM	W	HALE 246		16
				008	70174	0300PM-0450PM	W	HALE 246		16
				009	70175	0500PM-0650PM	W	HALE 246		16
				010	70176	1000AM-1150AM	R	HALE 246		16
				011	70177	1200PM-0150PM	R	HALE 246		16
				012	70178	0200PM-0350PM	R	HALE 246		16
				013	70179	0400PM-0550PM	R	HALE 246		16
				014	70180	1000AM-1150AM	F	HALE 246		16
				015	70181	1200PM-0150PM	F	HALE 246		16
				016	70182	0200PM-0350PM	F	HALE 246		16
◆ ANTH 2050	4	HONORS-HUMAN ORIGINS 1		880		0930AM-1045AM	TR	HALE 270	HB COVERT	10
						0230PM-0320PM	R	LIBR M498		
				881		0930AM-1045AM	TR	HALE 270	HB COVERT	10
						0330PM-0420PM	R	LIBR M498		
ANTH 2100	3	FRONTIERS OF CULT ANTH		010		1000AM-1050AM	MW	HLMS 252		100
0	RECITATION	R011	70184	0800AM-0850AM	R	KTCH 118	25			
		R012	70185	0330PM-0420PM	R	F A N185	25			
		R013	70186	0300PM-0350PM	F	HALE 236	25			
		R014	70187	0400PM-0450PM	F	HALE 236	25			
ANTH 2200	3	INTRO TO ARCHAEOLOGY		010		1100AM-1150AM	MW	F A N141	DB BAMFORTH	100
0	RECITATION	R011	70189	0300PM-0350PM	M	KTCH 118	25			
		R012	70190	0800AM-0850AM	T	KTCH 118	25			
		R013	70191	0200PM-0250PM	W	STAD 112	25			
		R014	70192	0400PM-0450PM	W	HALE 236	25			
◆ ANTH 3000	3	PRIMATE BEHAVIOR	PREREQS ANTH 2010-2020 OR EPOB 1210-1220 AND JR STANDING.	001	70195	1100AM-1150AM	MWF	HUMN 250	DL GREENE	93
				002	83336	0330PM-0445PM	TR	HALE 230	ML SAUTHER	88
ANTH 3300	3	ELEMENTS OF RELIGION	SAME AS ETHN 3300.	001	70198	0930AM-1045AM	TR	EKLC E1B50	DE WALKER	10
ANTH 4000	3	QUANTITATIVE METH/ANTHRO	PREREQS ANTH 2010-2020. SAME AS ANTH 5000.	001	70199	0930AM-1045AM	TR	GUGG 206	DP VAN GERVEN	15
ANTH 4020	3	EXPLORATIONS IN ANTHRO	PREREQ 15 HOURS ANTH COURSEWORK. SAME AS ANTH 5020.	001	70200	0800AM-0850AM	MWF	HALE 280		35
		TPC-HISTORY AND MEMORY		002	70201	0200PM-0250PM	MWF	HALE 240	CM MCGRANAHAN	35
		TPC-CONTROVERSY AMAZONIA		003	83358	0330PM-0600PM	T	MUEN E064	JR MCGOODWIN	15
		TPC-CERAMIC ANALY ARCHAE		004	83360	0930AM-1045AM	TR	HALE 256	LS CORDELL	8
		TPC-ETHNOGRAPHY OF JAPAN		005	83362	0330PM-0445PM	TR	HALE 240	L WHITE	38

◆ Indicates an arts and sciences core course.

Sections 700-899 are controlled enrollment - see department for eligibility

Core Course Department Course Number Credits Course Title	Sec. Number Call Number Time/Days	Bldg/Room	Instructor	Max. Enrollment
ANTH 4060 3 NUTRITION & ANTHROPOLOGY	PREREQS ANTH 2010-2020 OR EPOB 1210-1220 OR 1030-1040. SAME AS ANTH 5060. 001 83337 1100AM-1215PM TR	HALE 230	DL DUFOUR	83
ANTH 4120 3 ADVANCED PHYSICAL ANTH	PREREQS ANTH 2010-2020 OR EPOB 1210-1220. SAME AS ANTH 5120. 001 70202 1000AM-1050AM MWF	HALE 240		30
ANTH 4180 3 ANTH PRSPECT/CONTEMP ISS	PREREQS BACKGROUND KNOWLEDGE OF GENERAL AREAS IN ANTH, JR/SR STANDING, INSTRUCTOR CONSENT. 001 70204 1100AM-1215PM TR	HALE 260	AA JOYCE	24
	880 0300PM-0500PM T			15
ANTH 4210 3 SOUTHWESTERN ARCHAEOLOGY	PREREQ ANTH 2200. SAME AS ANTH 5210. 001 84189 0300PM-0350PM MWF	HALE 240		40
ANTH 4420 3 ARCH OF ANCIENT EGYPT	SAME AS ANTH 5420. 001 70209 1100AM-1215PM TR	HALE 240	BA AYAD	37
ANTH 4440 3 EGYPTIAN HIEROGLYPHICS	SAME AS ANTH 5440. 001 70210 0930AM-1045AM TR	HALE 240	BA AYAD	37
ANTH 4520 3 SYMBOLIC ANTHROPOLOGY	PREREQ ANTH 2100. SAME AS ANTH 5520. 001 83366 0330PM-0445PM TR	HALE 260	DB MCGILVRAY	20
ANTH 4580 3 THE HOLOCAUST	001 83338 1100AM-1215PM TR	HALE 270	P SHANKMAN	200
ANTH 4650 3 ETHNOGRAPHIC FILM HIST	RECOMMENDED PREREQ ANTH 2100 OR 1170. SAME AS ANTH 5650. 001 70211 0200PM-0430PM TR	HUMN 250	L TAYLOR	83
ANTH 4670 3 ETHNOGRAPHIC FILM PROD 1	RECOMMENDED PREREQS ANTH 2100, 1170. SAME AS ANTH 5670. 001 70212 0100PM-0250PM MW	HALE 235	IB BARBASH	10
ANTH 4710 3 DEPT HONORS IN ANTH 1	801 0930AM-1045AM TR	HALE 235	DB BAMFORTH	15
ANTH 4750 3 CULT/SOC IN SOUTH ASIA	PREREQ ANTH 2100. SAME AS ANTH 5750. REQUIRED FILM SCREENINGS, 7-8:50 PM TUESDAYS. 001 70214 1230PM-0145PM TR	HALE 230	DB MCGILVRAY	78
	0700PM-0850PM T	HUMN 250		
ANTH 5000 3 QUANTITATIVE METH/ANTHRO	SAME AS ANTH 4000. 001 83063 0930AM-1045AM TR	GUGG 206	DP VAN GERVEN	15
ANTH 5020 3 EXPLORATIONS IN ANTHRO	SAME AS ANTH 4020. 001 70255 0800AM-0850AM MWF	HALE 260		5
TPC-HISTORY AND MEMORY	002 70256 0200PM-0250PM MWF	HALE 240	CM MCGRANAHAN	5
TPC-CONTROVERSY AMAZONIA	003 83359 0330PM-0600PM T	MUEN E064	JR MCGOODWIN	3
TPC-CERAMIC ANALY ARCHAE	004 83361 0930AM-1045AM TR	HALE 256	LS CORDELL	8
TPC-ETHNOGRAPHY OF JAPAN	005 83363 0330PM-0445PM TR	HALE 240	L WHITE	2
ANTH 5060 3 NUTRITION & ANTHROPOLOGY	SAME AS ANTH 4060. 001 84314 1100AM-1215PM TR	HALE 230	DL DUFOUR	5
ANTH 5120 3 ADVANCED PHYSICAL ANTH	SAME AS ANTH 4120. 001 70257 1000AM-1050AM MWF	HALE 240		10
ANTH 5340 3 ARCHAEOLOGY & THEORY	001 83365 0200PM-0430PM R	HALE 455	AA JOYCE	15
ANTH 5420 3 ARCH OF ANCIENT EGYPT	SAME AS ANTH 4420. 001 70262 1100AM-1215PM TR	HALE 240	BA AYAD	3
ANTH 5440 3 EGYPTIAN HIEROGLYPHICS	SAME AS ANTH 4440. 001 70263 0930AM-1045AM TR	HALE 240	BA AYAD	3
ANTH 5520 3 SYMBOLIC ANTHROPOLOGY	SAME AS ANTH 4520. 001 83367 0330PM-0445PM TR	HALE 260	DB MCGILVRAY	5
ANTH 5650 3 ETHNOGRAPHIC FILM HIST	RECOMMENDED PREREQ ANTH 2100 OR 1170. SAME AS ANTH 4650. 001 70264 0200PM-0430PM TR	HUMN 250	L TAYLOR	10
ANTH 5670 3 ETHNOGRAPHIC FILM PROD 1	RECOMMENDED PREREQS ANTH 2100, 1170. SAME AS ANTH 4670. 001 70265 0100PM-0250PM MW	HALE 235	IB BARBASH	5
ANTH 5750 3 CULT/SOC IN SOUTH ASIA	SAME AS ANTH 4750. 001 70266 1230PM-0145PM TR	HALE 230	DB MCGILVRAY	10
	0700PM-0850PM T	HUMN 250		
ANTH 5780 3 CORE CRS/CULTURAL ANTH	001 70267 1200PM-0300PM F	HALE 455	P SHANKMAN	15
ANTH 7010 3 SEM:CONTMP THRY CULT ANTH	001 83838 0600PM-0830PM M	HALE 455	DM GOLDSTEIN	15
	002 83839 1000AM-1230PM T	HALE 455	L TAYLOR	15
ANTH 7030 3 SEM-ARCHAEOLOGY	001 70337 0200PM-0430PM T	HALE 455	PD SHEETS	15

Core Course Department Course Number Credits Course Title	Sec. Number Call Number Time/Days	Bldg/Room	Instructor	Max. Enrollment
	R016 70431 0100PM-0150PM R	ECCR 108		24
	R017 84207 0200PM-0250PM R	ECCR 137		23
4 CALCULUS 3 FOR ENGINEERS	020 1200PM-1250PM MWF	ECCR 265		142
0 RECITATION	R021 70433 0900AM-0950AM R	ECCR 110		24
	R022 70434 1000AM-1050AM R	ECCR 118		24
	R023 70435 1100AM-1150AM R	ECCR 110		24
	R024 70436 1100AM-1150AM R	ECCR 133		23
	R025 70437 1200PM-1250PM R	ECCR 110		24
	R026 70438 0100PM-0150PM R	ECCR 110		23
4 CALCULUS 3 FOR ENGINEERS	030 0100PM-0150PM MWF	ECCR 200		96
0 RECITATION	R031 70440 1000AM-1050AM R	ECCR 116		23
	R032 70441 1100AM-1150AM R	ECCR 118		25
	R033 70442 1200PM-1250PM R	ECCR 133		25
	R034 70443 0100PM-0150PM R	ECCR 116		23
APPM 2360 4 INTRO LINEAR ALG-DIFF EQ	PREREQ APPM 1360 OR MATH 1300: MIN GRADE C-. SIMILAR TO APPM 2380. NO CREDIT FOR STUDENTS HAVING CREDIT IN BOTH APPM 3310 AND MATH 4430 OR FOR STUDENTS HAVING CREDIT IN BOTH MATH 3130, 4430. EVENING EXAMS AT 7PM ON SEPT 25, OCT 23, NOV 20. 020 0800AM-0850AM MWF	ECCR 151		46
0 RECITATION	R021 70445 0800AM-0850AM R	DUAN G1B39		23
	R023 70446 1100AM-1150AM R	DUAN G1B39		23
4 INTRO LINEAR ALG-DIFF EQ	030 1200PM-1250PM MWF	ECCR 245	B BLOECHLE	92
0 RECITATION	R031 70448 0900AM-0950AM R	DUAN G1B39		23
	R032 70449 1000AM-1050AM R	DUAN G1B39		23
	R033 70450 1200PM-1250PM R	DUAN G1B39		23
	R034 70451 0100PM-0150PM R	DUAN G1B39		23
4 INTRO LINEAR ALG-DIFF EQ	040 0100PM-0150PM MWF	ECCR 265	K JULIEN	127
0 RECITATION	R042 70453 1000AM-1050AM R	ECCR 133		27
	R043 70454 1100AM-1150AM R	ECCR 116		23
	R044 70455 1200PM-1250PM R	ECCR 116		23
	R045 70456 0100PM-0150PM R	ECCR 133		27
	R046 70457 0200PM-0250PM R	ECCR 110		27
APPM 2450 1 CALCULUS 3 COMPUTER LAB	COREQ APPM 2350. 001 70458 1000AM-1050AM T	ECCR 143		24
	002 70459 1100AM-1150AM T	ECCR 143		24
	003 70460 0400PM-0450PM T	ECCR 143		24
	004 70461 0200PM-0250PM T	ECCR 143		24
	005 70462 0300PM-0350PM T	ECCR 143		24
APPM 2460 1 DIFF EQ COMPUTER LAB	COREQ APPM 2360. 001 70463 0800AM-0850AM T	ECCR 143		24
	002 70464 1200PM-1250PM T	ECCR 143		24
	003 70465 0100PM-0150PM T	ECCR 143		24
	004 70466 0900AM-0950AM T	ECCR 143		24
APPM 2710 3 JAVA 1/MATH ALGORITHMS	COREQ CONCURRENT ENROLLMENT IN APPM 1350 OR EQUIVALENT CALC 1 COURSE. 001 70467 1200PM-1250PM MWF	DUAN G1B27		23
APPM 3010 3 INTRO/NONLINEAR SYSTEM:CHAOS	PREREQS APPM 1360, 2360. 001 70468 1200PM-1250PM MWF	ECCR 108	JD MEISS	28
APPM 3310 3 MATRIX METHODS/APPLICATS	PREREQ APPM 2350. SIMILAR TO MATH 3130. 001 70470 0100PM-0150PM MWF	ECCR 155	RL CRAMER	35
	002 70471 1100AM-1150AM MWF	ECCR 110	HDS DE STERCK P PANAYOTAROS	27
APPM 4350 3 FOURIER SER/BOUNDARY VAL	PREREQS APPM 2350, 2360 OR 2380 WITH MIN GRADE C-. SAME AS APPM 5350. 001 70472 0900AM-0950AM MWF	ECCR 151	JH CURRY	32
APPM 4380 3 MODELING IN APPLIED MATH	PREREQS APPM 2360, 3310. 001 70473 0200PM-0250PM MWF	DUAN G131	B FORNBERG	23
APPM 4560 3 MARKOV PROCESSES	PREREQ APPM 3570. SAME AS APPM 5560. 001 70474 1000AM-1050AM MWF	ECCR 133	A DOUGHERTY	11
APPM 4570 3 STATISTICAL METHODS	PREREQ APPM 1360 OR EQUIVALENT CALC 2 COURSE. SAME AS APPM 5570. EVENING EXAMS AT 7PM ON OCT 1, NOV 12. 001 70475 0200PM-0250PM MWF	ECCR 155		43

# Applied Mathematics - EC OT 225 (303-492-4668)

ALL COURSES AT THE 1000- AND 2000-LEVEL IN THIS DEPARTMENT HAVE A COURSE FEE OF \$7.50 PER CREDIT HOUR.

Course ID	Course Title	Prerequisites	Days	Time	Instructor	Credits
◆ APPM 1350 4	CALCULUS 1 FOR ENGINEERS	PREREQS 2-YRS HIGH SCHOOL ALGEBRA, 1-YR GEOM, 1/2 YR TRIG, OR APPROVAL BY FACULTY ADVISOR. SIMILAR TO MATH 1080, 1090, 1100, 1081, 1300, 1310, ECON 1088.				
	0 RECITATION					
	4 CALCULUS 1 FOR ENGINEERS					
	0 RECITATION					
	4 CALCULUS 1 FOR ENGINEERS					
	0 RECITATION					
	4 CALCULUS 1 FOR ENGINEERS					
	0 RECITATION					
	4 CALCULUS 1 FOR ENGINEERS					
	0 RECITATION					
APPM 1360 4	CALCULUS 2 FOR ENGINEERS	PREREQ APPM 1350 OR MATH 1300; MIN GRADE C-. SIMILAR TO MATH 1320, 2300. EVENING EXAMS AT 7PM ON SEP 25, OCT 23, NOV 20				
	0 RECITATION					
	4 CALCULUS 2 FOR ENGINEERS					
	0 RECITATION					
	4 CALCULUS 2 FOR ENGINEERS					
	0 RECITATION					
APPM 2350 4	CALCULUS 3 FOR ENGINEERS	PREREQ APPM 1360 OR MATH 2300; MIN GRADE C-. SIMILAR TO MATH 2400, 2420. EVENING EXAMS AT 5PM ON SEP 25, OCT 23, NOV 20.				
	0 RECITATION					

◆ Indicates an arts and sciences core course.

APPM 4650 3	INTERMED NUMERIC ANALY 1	PREREQS APPM 3310 OR MATH 3130, KNOWLEDGE OF A PROGRAMMING LANGUAGE. SAME AS MATH 4650.				
APPM 4950 1	SEMINAR IN APPLIED MATH	PREREQ APPM 3310 OR MATH 3130. RECOMMENDED PREREQ: COURSE IN ORDINARY OR PARTIAL DIFFERENTIAL EQUATIONS. SIMILAR TO APPM 4955.				
APPM 5350 3	FOURIER SER/BOUNDARY VAL	PREREQ GRAD STATUS IN ENGR OR A&S OR INSTRUCTOR CONSENT. SAME AS APPM 4350.				
APPM 5430 3	APPLCTNS COMPLEX VARIBLS	PREREQ APPM 4360 OR 5360 OR INSTRUCTOR CONSENT.				
APPM 5440 3	APPLIED ANALYSIS 1	PREREQS MATH 4310-4320 OR EQUIV, MATH 3130 OR EQUIV, OR INSTRUCTOR CONSENT.				
APPM 5470 3	PARTIAL DIFF/INTEGRAL EQ	PREREQS APPM 4350-4360 OR MATH 4430 OR EQUIV. SAME AS MATH 5470.				
APPM 5560 3	MARKOV PROCESSES	SAME AS APPM 4560.				
APPM 5570 3	STATISTICAL METHODS	SAME AS APPM 4570. EVENING EXAMS AT 7PM ON OCT 1 & NOV 12.				
APPM 5600 3	NUMERICAL ANALYSIS 1	PREREQS CALCULUS, APPM 3310 OR MATH 3130 AND EXPERIENCE WITH A SCIENTIFIC PROGRAMMING LANGUAGE. SAME AS MATH 5600.				
APPM 7400 3	SEM-HYPERBOLIC SYSTEMS	PREREQ INSTRUCTOR CONSENT.				
	1 TPC-STOCHASTIC DIFF EQ					
	3 TPC-SEM FAST ALGORITHMS					
	1 SEM-TEACHING EXCELLENCE					
APPM 8000 1	COLLOQUIUM/APPLIED MATH	PREREQ INSTRUCTOR CONSENT.				
APPM 8100 1	SEM-NONLINEAR WAVES	PREREQ INSTRUCTOR CONSENT.				
	SEM-DYNAMICAL SYSTEMS					
APPM 8200 1	SEM-MULTILEVEL COMPUT	PREREQ INSTRUCTOR CONSENT.				

## Arts & Sciences Special Courses

Old Main 2-24 (303-492-8571)

ARSC COURSES ARE COORDINATED THROUGH THE ARTS & SCIENCES CURRICULUM OFFICE. CALL 492-4085 OR 492-8571 WITH QUESTIONS REGARDING THESE COURSES.

◆ ARSC 1080 4	COLLEGE WRITNG & RESEARCH	CONTROLLED ENROLLMENT: SEE THE STUDENT ACADEMIC SERVICES OFFICE, WILLARD 386, TO REGISTER. SECTION 765: FOR ESL MULTI-LINGUAL STUDENTS. STUDENTS WHO DO NOT ATTEND THE FIRST TWO CLASSES MAY BE ADMINISTRATIVELY DROPPED.				
			760	0900AM-1050AM MW	WLRD 232	18
			761	0100PM-0250PM MW	WLRD 232	18
			762	0200PM-0350PM MW	WLRD 232	18
			763	1100AM-1250PM WF	WLRD 232	18
			764	0900AM-1050AM TR	WLRD 232	18
			765	1200PM-0150PM TR	WLRD 232	18
			766	0200PM-0350PM TR	WLRD 232	18
ARSC 1400 1	MASP CO-SEM CHEM I & II		780	0500PM-0650PM TR		15
ARSC 1440 1	MASP CO-SEMINAR-MATH		780	0200PM-0350PM TR		15
ARSC 1460 1	MASP CO-SEMINAR MCDB		780	0500PM-0650PM MW		15
ARSC 1480 1	MASP SEM-PUBLIC DISCLOSUR		780	0500PM-0650PM MW		20
ARSC 1490 1	MASP SEMINAR-HUM/SOC SCI		780	0500PM-0650PM TR		20

Sections 700-899 are controlled enrollment - see department for eligibility

Core Course Department Course Number Credits Course Title Sec. Number Call Number Time/Days Bldg/Room Instructor Max. Enrollment

ARSC 1600 1	THE CU EXPERIENCE-SL	CONTROLLED ENROLLMENT. FOR INFORMATION CONTACT NANCY KAWASAKI AT 303-492-6766. COURSE CONSISTS OF LECTURE AND RECITATION.	800	0330PM-0420PM T	HLMS 252				120
ARSC 2274 3	PEER COUNSELING	CONTROLLED ENROLLMENT. CALL INSTRUCTOR AT 492-6766 FOR ELIGIBILITY.	800	1100AM-1215PM TR	WLRD 231	D OLSEN SM MEDINA			30
ARSC 2400 1	MASP CO-SEMINAR: O CHEM		780	0500PM-0650PM TR					20
ARSC 2470 1	MASP CO-SEMINAR-PHYSICS		780	0500PM-0650PM MW					15
◆ ARSC 3100 3	MULTICULTURAL TOPICS	PREREQ LOWER LEVEL WRITING COURSE(S) OR WAIVER. CONTROLLED ENROLLMENT. SEE THE STUDENT ACADEMIC SERVICES OFFICE, WILLARD 386, TO REGISTER. THOSE WHO DO NOT ATTEND THE FIRST TWO CLASSES MAY BE ADMINISTRATIVELY DROPPED. RESTRICTED TO STUDENTS WITH 60 OR MORE CREDIT HOURS.	760	0200PM-0315PM TR	WLRD 232				18
			761	0930AM-1045AM TR	WLRD 232				18
			762	0330PM-0445PM TR	WLRD 232				18
ARSC 3600 3	DIV ISSUES: HIGHER ED		800	0400PM-0650PM TR	HLMS 251	SF BOUCHER			25
ARSC 3650 3	DIVERSITY ISSUES GRAD ED	PREREQ: ADMISSION TO MCNAIR PROGRAM (MIN 2.5 GPA, 3 RECOMMENDATION LETTERS, PERSONAL STATEMENT, STRONG INTEREST IN GRAD SCHOOL, ETC.)	800	0400PM-0650PM R		SEE DEPT R BEAL			24
ARSC 5010 3	ENVRIN/NAT RESOUR POLICY	SAME AS ARSC 7010. STUDENTS WILL BE WAITLISTED. PRIORITY GIVEN TO STUDENTS ENROLLED IN GRADUATE CERTIFICATE PROGRAM IN ENVIRONMENTAL POLICY. FOR INFORMATION, CALL 735-4993.	001 70729	0100PM-0330PM M		SEE DEPT			15
ARSC 6100 2	ADVANCES IN NEUROSCIENCE		001 70731	0300PM-0500PM T		MUEN E411B RL SPENCER			12
ARSC 7010 3	ENVRIN/NAT RESOUR POLICY	SAME AS ARSC 5010. STUDENTS WILL BE WAITLISTED. PRIORITY GIVEN TO STUDENTS ENROLLED IN GRADUATE CERTIFICATE PROGRAM IN ENVIRONMENTAL POLICY. FOR INFORMATION, CALL 735-4993.	001 70732	0100PM-0330PM M		SEE DEPT			10

### Asian Studies - Humanities 240 (303-492-6639)

◆ ASIA 1000 3	SOUTH & SE ASIAN CIV		001 84421	0330PM-0445PM TR	BESC 185				75
---------------	----------------------	--	-----------	------------------	----------	--	--	--	----

### Astrophysical & Planetary Sciences

Duane E-226 (303-492-8915)

INDEPENDENT STUDY COURSEWORK IS AVAILABLE. GRADUATE STUDENTS NEEDING TO REGISTER FOR MASTER'S THESIS, MASTER'S DEGREE CANDIDATE, OR DOCTORAL THESIS CREDITS, CONSULT THE DEPT OFFICE. EACH COURSE IN THIS DEPART HAS A COURSE FEE OF \$21-30 PER COURSE (SUBJECT TO CHANGE) FOR SPECIALIZED SUPPLIES AND EQUIPMENT. REFER TO THE TUITION & FEES SECTION OF THIS HANDBOOK.

◆ ASTR 1010 4	INTRODUCTORY ASTRONOMY 1	SIMILAR TO ASTR 1030, 1110. SOME NIGHTTIME WORK AT THE OBSERVATORY IS REQUIRED.	100	0900AM-0950AM MWF	DUAN G1B20 TP SNOW				216
0 LAB			L110 70970	0100PM-0250PM M	OBSV S175				22
			L111 70971	0900AM-1050AM T	OBSV S175				22
			L112 70972	1100AM-1250PM T	OBSV S175				22
			L113 70973	1100AM-1250PM W	OBSV S175				22
			L114 70974	0100PM-0250PM W	OBSV S175				22
			L115 70975	0900AM-1050AM R	OBSV S175				22
			L116 70976	1100AM-1250PM R	OBSV S175				22
			L117 70977	0100PM-0250PM T	OBSV S175				21
			L118 70978	1100AM-1250PM F	OBSV S175				20
			L119 70979	0100PM-0250PM F	OBSV S175				21
◆ ASTR 1020 3	INTRODUCTORY ASTRONOMY 2	PREREQ ASTR 1010 OR 1110. SIMILAR TO ASTR 1040, 1120. SOME NIGHTTIME WORK AT THE OBSERVATORY MAY BE REQUIRED.	001 70980	0930AM-1045AM TR	DUAN G1B20 J GLENN				216
◆ ASTR 1030 4	ACCEL INTRO ASTRONOMY 1	PREREQ ALGEBRA (MATH 1000-1040 OR EQUIV.) SIMILAR TO ASTR 1010, 1110. SOME NIGHTTIME WORK AT THE OBSERVATORY IS REQUIRED.	010	0900AM-0950AM MWF	DUAN G125 RE ERGUN				66

### Atmospheric & Oceanic Sciences

Duane D-318 (303-492-8915)

INDEPENDENT STUDY COURSEWORK IS AVAILABLE. GRADUATE STUDENTS NEEDING TO REGISTER FOR MASTER'S THESIS, MASTER'S DEGREE CANDIDATE, OR DOCTORAL THESIS CREDITS, CONSULT THE DEPT OFFICE. EACH COURSE IN THIS DEPART HAS A COURSE FEE OF \$21 (SUBJECT TO CHANGE) FOR SPECIALIZED SUPPLIES & EQUIPMENT. REFER TO THE TUITION & FEES SECTION OF THIS HANDBOOK.

◆ ATOC 1050 3	WEATHER & THE ATMOSPHERE		001 71136	0930AM-1045AM TR	DUAN G1B30 RA KEEN				342
			002 71137	0200PM-0250PM MWF	DUAN G1B30				342
◆ ATOC 1060 3	OUR CHANGING ENVIRONMENT	PREREQ ATOC 1050.	001 71138	1230PM-0145PM TR	DUAN G1B20				216
			002 71139	0300PM-0350PM MWF	BESC 180 D TOOHEY				169
◆ ATOC 1070 1	WEATHER & ATMOSPHERE LAB	PREREQ/COREQ ATOC 1050 OR INSTRUCTOR CONSENT. LABS MEET THE FIRST WEEK OF CLASSES.	001 71140	1000AM-1150AM M	STAD 136				18
			002 71141	0100PM-0250PM M	STAD 136				18
			003 71142	0400PM-0550PM M	STAD 136				18
			004 71143	0930AM-1120AM T	STAD 136				18
			005 71144	1230PM-0220PM T	STAD 136				18
			006 71145	0330PM-0520PM T	STAD 136				18
			007 71146	1200PM-0250PM W	STAD 136				18
			008 71147	0300PM-0450PM W	STAD 136				18
			009 71148	0900AM-1050AM R	STAD 136				18
			010 83905	1200PM-0150PM R	STAD 136				18
◆ ATOC 3300 3	ANALY CLIM & WEATHER OBS	PREREQS ATOC 1050 OR ATOC 3600 & GEOG 3601, OR GEOG 1001 AND A STATS COURSE. SAME AS GEOG 3301.	001 84037	1100AM-1215PM TR	GUGG 2 TN CHASE				18
◆ ATOC 3500 3	AIR CHEM & POLLUTION	PREREQS 2 SEMESTERS CHEMISTRY.	001 71149	0200PM-0315PM TR	GUGG 205				48
◆ ATOC 3600 3	PRINCIPLES OF CLIMATE	PREREQ 1 SEMESTER CALCULUS OR INSTRUCTOR CONSENT. SAME AS GEOG 3601, ENVS 3600.	001 71150	1000AM-1050AM MWF	DUAN G125 PJ WEBSTER				35
ATOC 4720 3	INTRO ATMOSPHERIC DYNAMICS	PREREQS 1-YR CALC & 1-YR PHYS WITH CALC. SAME AS ATOC 5720.	001 71152	1100AM-1150AM MWF	EKLC E1B75 AK LYNCH				15
ATOC 5061 3	DYNAMICS OF OCEANS	PREREQS ATOC 5060, 5400, OR EQUIV.	001 71158	0930AM-1045AM TR	CHEM 131				16
ATOC 5225 3	THERMO ATMOSPHERE/OCEANS	PREREQ UNDERGRAD THERMODYNAMICS COURSE. SAME AS ASEN 5225.	001 71159	1000AM-1050AM MWF	ECCR 131 JA CURRY				18
ATOC 5400 3	INTRO TO FLUID DYNAMICS	PREREQ PARTIAL DIFFERENTIAL EQUATIONS OR EQUIV. SAME AS ASTR 5400.	001 71160	1230PM-0145PM TR	DUAN G131 JP WEISS				24
ATOC 5540 3	MATHEMATICAL METHODS	SAME AS ASTR 5540.	001 71161	0900AM-0950AM MWF	F A N185 J TOOMRE				8
ATOC 5560 3	RADATIVE PROCS PLNTY ATM	PREREQ OR COREQ ATOC 5225 OR ASTR 5110. RECOMMENDED PREREQ ATOC 5235. SAME AS ASTR 5560.	001 71162	0300PM-0350PM MW	DUAN G131 I SOKOLIK				24
				0100PM-0350PM F	STAD 136				
ATOC 5720 3	INTRO ATMOSPHERIC DYNAMICS	PREREQS 1-YR CALC & 1-YR PHYS WITH CALCULUS. SAME AS ATOC 4720.	001 71165	1100AM-1150AM MWF	EKLC E1B75 AK LYNCH				15
ATOC 5820 3	ORIGIN OF PLANETARY SYS	PREREQ GRAD STANDING IN A PHYSICAL SCIENCE OR INSTRUCTOR CONSENT. SAME AS ASTR 5820, GEOL 5820.	001 83407	1100AM-1150AM MWF	DUAN G2B21 LW ESPOSITO				5
ATOC 5835 1	SEM IN PLANETARY SCIENCE	PREREQ GRAD STANDING OR INSTRUCTOR CONSENT. SAME AS ASTR/GEOL 5835.	001 71166	0400PM-0450PM T	SEE DEPT LW ESPOSITO				3
ATOC 6020 1	SEM-CLOUDS AND AEROSOLS	PREREQ GRAD STANDING, INSTRUCTOR CONSENT.	001 71170	TBA	OB TOON				12
	SEM-MODEL/MEAS ATMOS AER		002 71171	TBA	I SOKOLIK				12
	SEM-DYN TROP ATMOS/OCEAN		003 71172	TBA	PJ WEBSTER				12
	SEM-TRACE GAS CHEM/INSTR		004 71173	TBA	LM AVALLONE				12
ATOC 7500 1	TPC-REMOTE SENSING SEM		001 71179	0400PM-0450PM W	ECCR 110 W EMERY				10



0	LAB	L011	70982	1100AM-1250PM M	OBSV S175	22			
		L012	70983	0300PM-0450PM T	OBSV S175	22			
		L013	70984	0300PM-0450PM W	OBSV S175	22			
◆	ASTR 1110	3	GEN ASTRONOMY-SOLAR SYS	SIMILAR TO ASTR 1010, 1030. SOME NIGHTTIME WORK AT THE OBSERVATORY MAY BE REQUIRED.					
		001	70986	0100PM-0150PM MWF	DUAN G1B30 DA BRAIN	250			
		002	70987	0200PM-0315PM TR	DUAN G1B30 JE COLWELL	250			
◆	ASTR 1120	3	GEN ASTRON-STARS/GALAXY	SIMILAR TO ASTR 1020, 1040. SOME NIGHTTIME WORK AT THE OBSERVATORY MAY BE REQUIRED.					
		001	70992	1100AM-1215PM TR	DUAN G1B30 EE ELLINGSON	240			
		002	70993	0200PM-0250PM MWF	DUAN G1B20 N GNEDIN	206			
		880	1100AM-1215PM TR	DUAN G1B30 EE ELLINGSON	10				
		881	0200PM-0250PM MWF	DUAN G1B20 N GNEDIN	10				
◆	ASTR 2000	3	ANCIENT ASTRONOMIES/WRLD	001	70994	0200PM-0315PM TR	BESC 180	JT STOCKE	160
◆	ASTR 2030	3	BLACK HOLES	001	70996	0330PM-0445PM TR	DUAN G125	AJ HAMILTON	72
◆	ASTR 3300	3	EXTRATERRESTRIAL LIFE	PREREQ ONE-YEAR SEQUENCE IN A PHYSICAL SCIENCE SAME AS GEOL 3300.					
		001	71014	0900AM-0950AM MWF	BESC 185	RT PAPPALARDO	42		
◆	ASTR 3520	4	OBSERV/INSTRUMENT II	PREREQS PHYS 1110-1120, ASTR 3510. RECOMMENDED PREREQS ASTR 1010-1020, 1030-1040 OR 1110-1120.					
		010	1230PM-0145PM TR	F A N185	J BALLY	22			
0	LAB	L011	71017	0200PM-0350PM R	OBSV S175	22			
◆	ASTR 3730	3	ASTROPHYSICS 1-STELLAR	PREREQS PHYS 1110-1120 AND EITHER MATH 1300-2300 OR APPM 1350-1360.					
		001	71018	0100PM-0150PM MWF	DUAN G131	WC CASH	48		
◆	ASTR 3750	3	PLANETS, MOONS AND RINGS	PREREQS PHYS 1110-1120 AND EITHER MATH 1300-2300 OR APPM 1350-1360.					
		001	71019	0930AM-1045AM TR	DUAN G131	F BAGENAL	48		
◆	ASTR 4010	3	SENIOR PRACTICUM I	PREREQ JR/SR STANDING.					
		001	83340	1100AM-1215PM TR	SEE DEPT	10			
◆	ASTR 5110	3	INTERNAL PROCESSES 1	PREREQ UNDERGRAD PHYSICS.					
		001	71035	1000AM-1050AM MWF	DUAN G1B39	MC BEGELMAN	23		
◆	ASTR 5400	3	INTRO TO FLUID DYNAMICS	SAME AS ATOC 5400.					
		001	71036	1230PM-0145PM TR	DUAN G131	JP WEISS	24		
◆	ASTR 5540	3	MATHEMATICAL METHODS	SAME AS ATOC 5540.					
		001	71037	0900AM-0950AM MWF	F A N185	J TOOMRE	12		
◆	ASTR 5560	3	RADATIVE PROCS PLNTY ATMO	PREREQS OR COREQS ATOC 5225 OR ASTR 5110; RECOMMENDED PREREQ ATOC 5235. SAME AS ATOC 5560.					
		001	71038	0300PM-0350PM MW	DUAN G131	I SOKOLIK	22		
				0100PM-0350PM F	STAD 136				
◆	ASTR 5700	3	STELLAR STRUCTURE & EVOL	PREREQ UNDERGRAD PHYSICS.					
		001	83341	0200PM-0250PM MWF	DUAN G1B27	P ARMITAGE	23		
◆	ASTR 5750	3	OBSERVATIONAL ASTRONOMY	PREREQ SR-LEVEL UNDERGRAD PHYSICS OR INSTRUCTOR CONSENT.					
		001	83342	0200PM-0315PM TR	DUAN G2B60	N SCHNEIDER	23		
◆	ASTR 5820	3	ORIGIN OF PLANETARY SYS	PREREQ GRAD STANDING IN A PHYSICAL SCIENCE OR INSTRUCTOR CONSENT. SAME AS GEOL/ATOC 5820.					
		001	83404	1100AM-1150AM MWF	DUAN G2B21	LW ESPOSITO	12		
◆	ASTR 5835	1	SEMINAR IN PLANETARY SCI	PREREQ GRAD STANDING OR INSTRUCTOR CONSENT; UNDERGRAD PHYS. SAME AS ATOC/GEOL 5835.					
		001	71042	0400PM-0450PM T	SEE DEPT	LW ESPOSITO	10		
◆	ASTR 6000	1	SEMINAR IN ASTROPHYSICS	PREREQ GRAD STANDING OR INSTRUCTOR CONSENT.					
		001	71059	0400PM-0450PM R	SEE DEPT	P ARMITAGE	23		
					J BALLY				

◆ Indicates an arts and sciences core course.



3	TPC-EARTH/CLIMATE SYSTEM	002	71180	0900AM-0950AM MWF	DUAN G1B39	PJ WEBSTER	23
	TPC-SPECT ANLYS ATM/OCN	003	71181	0200PM-0315PM TR	DUAN G131	ML SALBY	20

## Biology - See Environmental, Population & Organismic Biology or Molecular, Cellular & Developmental Biology

### Center of the American West - Macky 229 (303-492-4879)

◆	CAMW 2001	3	THE AMERICAN WEST	001	71371	0300PM-0415PM MW	MUEN E064	30
				002	71372	0800AM-0915AM TR	LIBR M300D	25

## Chemistry & Biochemistry

Undergraduate - Ekeley M199 or M1B48 (303-492-8950)

Graduate - Chemistry 100F (303-492-8978)

THIS DEPARTMENT PRIMARILY USES RESEQUENCED WAIT LISTS FOR UNDERGRADUATE COURSES, AND AUTOMATIC WAIT LISTS FOR GRADUATE COURSES. (SEE "WAIT LISTS" IN THE FRONT OF THIS SCHEDULE.) INDEPENDENT STUDY COURSEWORK IS AVAILABLE. GRADUATE STUDENTS NEEDING TO REGISTER FOR MASTER'S THESIS, MASTER'S DEGREE CANDIDATE, OR DOCTORAL THESIS CREDITS, CONSULT THE DEPT OFFICE. EACH COURSE IN THIS DEPARTMENT HAS A COURSE FEE OF \$21 (SUBJECT TO CHANGE) FOR SPECIALIZED SUPPLIES AND EQUIPMENT. REFER TO THE TUITION & FEES SECTION OF THIS HANDBOOK.

◆	CHEM 1011	3	ENVIRONMENTAL CHEM 1	010	71374	0930AM-1045AM TR	CHEM 140	MA TOLBERT	260
◆	CHEM 1021	4	INTRODUCTORY CHEMISTRY	EXAMS AT 7PM THURS: SEPT 19, OCT 17, NOV 14.					
				001		1200PM-1250PM MWF	CHEM 140	CG PIERPONT	140
0	LAB	L011	71377	0100PM-0350PM M	EKLC M272	20			
		L021	71378	0800AM-1050AM T	EKLC M272	20			
		L031	71379	0100PM-0350PM T	EKLC M272	20			
		L051	71381	0100PM-0350PM W	EKLC M272	20			
		L061	71382	0800AM-1050AM R	EKLC M272	20			
		L071	71383	0100PM-0350PM R	EKLC M272	20			
		L091	71384	0100PM-0350PM F	EKLC M272	20			
		L092	71385	0100PM-0350PM F	EKLC M124	20			
◆	CHEM 1111	5	GENERAL CHEMISTRY 1	PREREQ 1-YR HIGH SCHOOL CHEMISTRY OR MINIMUM GRADE C- IN CHEM 1001 OR 1021; HIGH SCHOOL ALGEBRA. NOT RECOMMENDED FOR STUDENTS WITH GRADES BELOW B- IN CHEM 1001 OR 1021. NOT OPEN TO COLLEGE OF ENGINEERING STUDENTS EXCEPT BY SPECIAL ARRANGEMENT. SIMILAR TO CHEM 1151, 1211. EXAMS AT 7:30PM, THURS: SEPT 26, OCT 17, & NOV 14.					
		100	0800AM-0850AM MWF	CHEM 140	M ASIRVATHAM	356			
0	LAB	L111	71387	0100PM-0450PM M	EKLC M125	20			
		L112	71388	0100PM-0450PM M	EKLC M1B74	20			
		L113	71389	0100PM-0450PM M	EKLC M1B75	20			
		L121	71390	0800AM-1150AM T	EKLC M125	18			
		L122	71391	0800AM-1150AM T	EKLC M1B75	20			
		L131	71392	0100PM-0450PM T	EKLC M125	20			
		L132	71393	0100PM-0450PM T	EKLC M175	20			
		L141	71394	0330PM-0420PM T	CHEM 133	20			
				0600PM-0850PM T	EKLC M125	20			
		L142	71395	0330PM-0420PM T	EKLC W165	20			
				0600PM-0850PM T	EKLC M173	20			
		L143	71396	0330PM-0420PM T	EKLC M203	20			
				0600PM-0850PM T	EKLC M1B75	20			
		L151	71397	0100PM-0450PM W	EKLC M125	20			
		L152	71398	0100PM-0450PM W	EKLC M173	20			
		L161	71399	0800AM-1150AM R	EKLC M125	20			
		L162	71400	0800AM-1150AM R	EKLC M175	20			
		L171	71401	0100PM-0450PM R	EKLC M125	18			
		L172	71402	0100PM-0450PM R	EKLC M175	20			
		L191	71403	0100PM-0450PM F	EKLC M125	20			
		L192	71404	0100PM-0450PM F	EKLC M175	20			

Sections 700-899 are controlled enrollment - see department for eligibility

Core Course  
Department  
Course Number  
Credits  
Course Title

Sec. Number  
Call Number  
Time/Days  
Bldg/Room  
Instructor  
Max. Enrollment

Core Course  
Department  
Course Number  
Credits  
Course Title

Sec. Number  
Call Number  
Time/Days  
Bldg/Room  
Instructor  
Max. Enrollment

5	GENERAL CHEMISTRY 1	200	1000AM-1050AM	MWF	CHEM 142	LR KUCK	175	
0	LAB	L211 71406	0100PM-0450PM	M	EKLC M173		18	
		L221 71407	0800AM-1150AM	T	EKLC M173		20	
		L231 71408	0100PM-0450PM	T	EKLC M173		20	
		L232 71409	0100PM-0450PM	T	EKLC M1B75		20	
		L251 71410	0100PM-0450PM	W	EKLC M1B74		18	
		L261 71411	0800AM-1150AM	R	EKLC M1B74		20	
		L271 71412	0100PM-0450PM	R	EKLC M1B74		20	
		L291 71413	0100PM-0450PM	F	EKLC M1B74		20	
		L292 71414	0100PM-0450PM	F	EKLC M173		19	
5	GENERAL CHEMISTRY 1	300	1100AM-1150AM	MWF	CHEM 140	L GEIGER	360	
0	LAB	L311 71416	0100PM-0450PM	M	EKLC M127		20	
		L312 71417	0100PM-0450PM	M	EKLC M175		20	
		L321 71418	0800AM-1150AM	T	EKLC M127		20	
		L322 71419	0800AM-1150AM	T	EKLC M175		20	
		L331 71420	0100PM-0450PM	T	EKLC M127		20	
		L341 71421	0330PM-0420PM	T	CHEM 270		20	
		L342 71422	0600PM-0850PM	T	EKLC M127		20	
		L343 71423	0100PM-0150PM	T	CHEM 133		20	
		L343 71423	0100PM-0150PM	T	EKLC M203		20	
		L343 71423	0600PM-0850PM	T	EKLC M1B74		20	
		L351 71424	0100PM-0450PM	W	EKLC M127		20	
		L352 71425	0100PM-0450PM	W	EKLC M175		20	
		L353 71426	0100PM-0450PM	W	EKLC M1B75		20	
		L361 71427	0800AM-1150AM	R	EKLC M127		20	
		L362 71428	0800AM-1150AM	R	EKLC M173		20	
		L363 71429	0800AM-1150AM	R	EKLC M1B75		20	
		L371 71430	0100PM-0450PM	R	EKLC M127		20	
		L372 71431	0100PM-0450PM	R	EKLC M173		20	
		L373 71432	0100PM-0450PM	R	EKLC M1B75		20	
		L391 71433	0100PM-0450PM	F	EKLC M127		20	
◆	CHEM 1131 5	GENERAL CHEMISTRY 2	PREREQ CHEM 1111 OR EQUIV, MIN GRADE C-. EXAMS AT 7PM, THURS: SEPT 26, OCT 24, NOV 21.					
0	LAB	100	0900AM-0950AM	MWF	CHEM 140	V BIERBAUM	240	
		L110 71448	0100PM-0450PM	M	EKLC M126		20	
		L112 71449	0100PM-0450PM	M	EKLC M124		20	
		L120 71450	0800AM-1150AM	T	EKLC M126		20	
		L122 71451	0800AM-1150AM	T	EKLC M124		20	
		L130 71452	0100PM-0450PM	T	EKLC M126		20	
		L132 71453	0100PM-0450PM	T	EKLC M124		20	
		L150 71455	0100PM-0450PM	W	EKLC M126		20	
		L152 71456	0100PM-0450PM	W	EKLC M124		20	
		L160 71457	0800AM-1150AM	R	EKLC M126		20	
		L162 84122	0100PM-0450PM	R	EKLC M124		20	
		L170 71458	0100PM-0450PM	R	EKLC M126		20	
		L172 71459	0100PM-0450PM	R	EKLC M124		20	
◆	CHEM 1151 6	HONORS GENERAL CHEM 1	PREREQS 1-YR HIGH SCHOOL CHEM; 4-YRS HIGH SCHOOL MATH AND/OR A HIGH SCORE ON SAT OR ACT MATH EXAM, & 1-YR HIGH SCHOOL PHYSICS. SIMILAR TO CHEM 1111, 1211. EXAMS AT 7PM, THURS: SEPT 26, OCT 24, NOV 21.					
0	LAB	100	1000AM-1050AM	MWF	EKLC E1B20	V VAIDA	60	
		L151 71461	0100PM-0350PM	MW	EKLC M273		20	
		L261 71462	0900AM-1150AM	TR	EKLC M273		20	
		L371 71463	0100PM-0350PM	TR	EKLC M273		20	
CHEN 1211 3	GENERAL CHEM ENGINEERS	RESTRICTED TO ENGINEERING STUDENTS. PREREQS 1-YR HIGH SCHOOL CHEM, OR C- OR HIGHER IN CHEM 1001 OR 1021 & HIGH SCHOOL ALGEBRA. NOT RECOMMENDED FOR STUDENTS WITH GRADES BELOW B- IN CHEM 1001 OR 1021. COREQ CHEM 1221. SIMILAR TO CHEM 1111, 1151. STUDENT MUST REGISTER FOR LECTURE (CHEN 1211) AND LAB (CHEM 1221). LAB INFORMATION DIRECTLY FOLLOWS THIS LISTING. EXAMS AT 7:30 PM THURS, 10/3, 10/14, 11/21.						
		001 84256	1000AM-1050AM	MWF	CHEM 140	JL FALCONER SM GEORGE	400	

		193 71495	0100PM-0350PM	F	EKLC M1B73		
		211 71496	0200PM-0450PM	M	EKLC M1B27		20
		221 71497	0900AM-1150AM	T	EKLC M1B72		20
		231 71498	0100PM-0350PM	T	EKLC M1B27		20
		232 71499	0100PM-0350PM	T	EKLC M1B72		20
		251 71500	0200PM-0450PM	W	EKLC M1B72		20
		261 71501	0900AM-1150AM	R	EKLC M1B72		20
		271 71502	0200PM-0450PM	R	EKLC M1B27		20
		291 71503	0200PM-0450PM	F	EKLC M1B25		20
CHEM 3331 4	ORGANIC CHEMISTRY 2	PREREQ CHEM 3311 OR 3351, & CHEM 3321 OR 3361, MIN GRADE C-. PREREQ OR COREQ CHEM 3341 OR 3381. EXAMS AT 7PM, THURS: SEPT 26, OCT 24, NOV 21.					
0	RECITATION	100	1100AM-1150AM	MWF	CHEM 142	GB ELLISON	145
		R111 71505	0800AM-0850AM	M	EKLC M203		20
		R112 71506	0800AM-0850AM	W	CHEM 270		25
		R151 71507	1200PM-1250PM	M	EKLC E1B50		25
		R152 71508	0800AM-0850AM	T	MUEN E118		24
		R191 71509	0500PM-0550PM	M	EKLC M203		26
		R192 71510	0500PM-0550PM	W	EKLC M203		25
CHEM 3341 1	LAB/ORGANIC CHEMISTRY 2	PREREQ CHEM 3321 OR 3361, MIN GRADE C-. COREQ CHEM 3331 OR 3371.					
		111 71511	0100PM-0350PM	M	EKLC M1B73		20
		121 71512	0900AM-1150AM	T	EKLC M1B73		20
		131 71513	0100PM-0350PM	T	EKLC M1B73		20
		151 71514	0100PM-0350PM	W	EKLC M1B73		20
		161 71515	0900AM-1150AM	R	EKLC M1B73		20
		172 71516	0200PM-0450PM	R	EKLC M1B73		20
		191 71517	0100PM-0350PM	F	EKLC M1B73		20
CHEM 3351 4	ORG CHEM 1/CHEM/BIOCHEM MAJORS	PREREQ CHEM 1131 OR 1171 OR EQUIVALENT WITH A GRADE OF C- OR HIGHER; COREQ CHEM 3361 OR 3321. SIMILAR TO CHEM 3311. EXAMS AT 7PM, THURS: SEPT 26, OCT 24, NOV 21.					
0	RECITATION	100	0800AM-0850AM	MWF	EKLC E1B20	TH KOCH	50
		R121 83896	0800AM-0850AM	T	CHEM 270		25
		R151 83897	1200PM-1250PM	W	CHEM 145		25
CHEM 3361 2	LAB/ORGANIC CHEM 1/MAJOR	PREREQ CHEM 1131 OR 1171 OR EQUIV, MIN GRADE C-. COREQ CHEM 3351 OR 3311. SIMILAR TO CHEM 3321. STUDENTS MAY RECEIVE CREDIT FOR ONLY ONE OF CHEM 3361 AND 3321.					
		126 71518	0900AM-1150AM	TR	EKLC M1B27		20
		159 71519	0100PM-0350PM	MW	EKLC M1B25		20
CHEM 4011 3	MODERN INORGANIC CHEM	PREREQ CHEM 4411 OR 4511, EXAMS AT 7PM, THURS: SEPT 26, NOV 7.					
		001 71520	1000AM-1050AM	MWF	DUAN G131	MC DUBOIS	48
CHEM 4411 3	PHYS CHEM/BIOCHEM APPL 1	PREREQS CHEM 3311 OR 3351, PHYS 1110 OR 2010, MATH 2400 OR APPM 2350, OR INSTRUCTOR CONSENT. COREQ PHYS 1120 OR 2020. SAME AS CHEM 5411; SIMILAR TO CHEM 4511. STUDENTS MAY RECEIVE CREDIT FOR ONLY ONE OF CHEM 4411, 4511 OR 5411.					
		001 71521	0930AM-1045AM	TR	EKLC M203	L CHEN	25
CHEM 4511 3	PHYSICAL CHEMISTRY 1	PREREQS CHEM 3311 OR 3351, MATH 2400 OR APPM 2350, AND PHYS 1110, OR INSTRUCTOR CONSENT. COREQ PHYS 1120. SIMILAR TO CHEM 4411/5411. STUDENTS MAY RECEIVE CREDIT FOR ONLY ONE OF CHEM 4411/5411 AND 4511.					
		001 71522	1000AM-1050AM	MWF	HLMS 210	R PARSON	88
CHEM 4531 3	PHYSICAL CHEMISTRY 2	PREREQS CHEM 4511 OR 4411 & PHYS 1120 OR 2020. SIMILAR TO CHEM 4431/5431. STUDENTS MAY RECEIVE CREDIT FOR ONLY ONE OF CHEM 4431, 5431, 4531.					
		001 71523	0900AM-0950AM	MWF	EKLC E1B50	RT SKODJE	30
CHEM 4541 2	PHYSICAL CHEMISTRY LAB	PREREQ CHEM 4411 OR 4511 OR EQUIV COURSE IN THERMODYNAMICS.					
		001	0100PM-0150PM	MWF	JILA AUD	WC LINEBERGER	39
0	LAB	L002 71525	1230PM-0320PM	T	EKLC M224		13
		L005 71526	0100PM-0350PM	R	EKLC M224		13
		L009 71527	0200PM-0450PM	F	EKLC M224		13
CHEM 4561 3	EXPER PHYSICAL CHEMISTRY	PREREQ CHEM 4411 OR 4511 OR EQUIV COURSE IN THERMODYNAMICS; PREREQ OR COREQ CHEM 4431 OR 4531.					
		001	0100PM-0150PM	MWF	JILA AUD	WC LINEBERGER	14
0	LAB	L015 71529	0200PM-0450PM	MW	EKLC M224		7
		L026 71530	0900AM-1150AM	TR	EKLC M224		7



CHEM 1221 2	ENGR GEN CHEMISTRY LAB	PREREQS 1 YR-HIGH SCHOOL CHEM OR SATISFACTORY PERFORMANCE IN CHEM 1001 OR 1021; AND HIGH SCHOOL ALGEBRA. COREQ. CHEM 1211. SAME AS CHEM 1111 & CHEM 1151. STUDENT MUST REGISTER FOR LAB (CHEM 1221) AND LECTURE (CHEM 1211). LECTURE COURSE INFORMATION DIRECTLY PRECEDES THIS LISTING.		
	311 84257	0100PM-0450PM M	EKLC M172	20
	312 84258	0100PM-0450PM M	EKLC M174	20
	313 84259	0100PM-0450PM M	EKLC M275	20
	321 84260	0800AM-1150AM T	EKLC M275	20
	322 84261	0800AM-1150AM T	EKLC M174	20
	323 84262	0800AM-1150AM T	EKLC M172	20
	331 84263	0100PM-0450PM T	EKLC M275	20
	332 84264	0100PM-0450PM T	EKLC M174	20
	333 84265	0100PM-0450PM T	EKLC M172	20
	341 84266	0330PM-0420PM T	ECCR 110	20
		0600PM-0850PM T	EKLC M275	
	351 84267	0100PM-0450PM W	EKLC M172	20
	352 84268	0100PM-0450PM W	EKLC M174	20
	353 84269	0100PM-0450PM W	EKLC M275	20
	361 84270	0800AM-1150AM R	EKLC M275	20
	362 84271	0800AM-1150AM R	EKLC M174	20
	363 84272	0800AM-1150AM R	EKLC M172	20
	371 84273	0100PM-0450PM R	EKLC M275	20
	372 84274	0100PM-0450PM R	EKLC M174	20
	373 84275	0100PM-0450PM R	EKLC M172	20
	391 84276	0100PM-0450PM F	EKLC M275	20
CHEM 3311 4	ORGANIC CHEMISTRY 1	PREREQ CHEM 1131 OR 1171 OR EQUIV, MIN GRADE C. COREQ CHEM 3321 OR 3361. FOR ENGINEERING STUDENTS ONLY. PREREQ CHEM 1211 OR EQUIV, MIN GRADE C. EXAMS AT 7PM, THURS: SEPT 26, OCT 24, NOV 21.		
	100	0900AM-0950AM MWF	MCDB A2B70 T SAMMAKIA	160
0	RECITATION			
	R111 71466	0800AM-0850AM M	MUEN E114	20
	R112 71467	0800AM-0850AM W	MUEN E114	20
	R113 71468	0800AM-0850AM T	DUAN G1B27	20
	R151 71469	0200PM-0250PM M	ECON 117	20
	R152 71470	1100AM-1150AM W	CHEM 145	20
	R153 71471	0800AM-0850AM R	CHEM 270	20
	R191 71472	0500PM-0550PM M	CHEM 131	20
	R192 71473	0500PM-0550PM W	CHEM 131	20
	R193 71474	0500PM-0550PM W	CHEM 146	20
4	ORGANIC CHEMISTRY 1			
	200	1100AM-1150AM MWF	MCDB A2B70 DM WALBA	225
0	RECITATION			
	R211 71476	0800AM-0850AM M	CHEM 270	25
	R212 71477	0800AM-0850AM W	EKLC M203	25
	R213 71478	0800AM-0850AM F	CHEM 270	25
	R251 71479	0200PM-0250PM M	CHEM 270	25
	R252 71480	1200PM-1250PM T	STAD 112	25
	R253 71481	0100PM-0150PM W	EKLC M203	25
	R291 71482	0500PM-0550PM M	EKLC E1B75	25
	R292 71483	0500PM-0550PM W	EKLC E1B75	25
	R293 71484	0500PM-0550PM T	CHEM 145	25
CHEM 3321 1	LAB/ORGANIC CHEMISTRY 1	PREREQ CHEM 1131, 1171, 1211 OR EQUIV, MIN GRADE C. COREQ CHEM 3351 OR 3311. SIMILAR TO CHEM 3361. STUDENTS MAY RECEIVE CREDIT FOR ONLY ONE OF CHEM 3321 & 3361.		
	111 71485	0100PM-0350PM M	EKLC M1B72	20
	121 71486	0900AM-1150AM T	EKLC M1B25	20
	131 71487	0100PM-0350PM T	EKLC M1B25	20
	151 71488	0100PM-0350PM W	EKLC M1B27	20
	161 71489	0900AM-1150AM R	EKLC M1B25	20
	162 71490	0900AM-1150AM R	EKLC M1B73	20
	171 71491	0200PM-0450PM R	EKLC M1B25	20
	172 71492	0200PM-0450PM R	EKLC M1B72	20
	191 71493	0100PM-0350PM F	EKLC M1B27	20
	192 71494	0100PM-0350PM F	EKLC M1B72	20



CHEM 4711 3	GENERAL BIOCHEMISTRY 1	PREREQ CHEM 3331 OR 3371. SAME AS CHEM 5711. EXAMS AT 6PM THURS: SEPT 19, OCT 17, NOV 14.		
	001	71531 1100AM-1150AM MWF	HLMS 199 JT OHLSSON	88
	002	71532 0930AM-1045AM TR	EKLC E1B20 OC UHLENBECK	100
CHEM 4731 3	GENERAL BIOCHEMISTRY 2	PREREQ CHEM 4711. SAME AS CHEM 5731. EXAMS AT 6PM, THURS: SEPT 26, OCT 17, NOV 14.		
	001	71533 0930AM-1045AM TR	HUMN 250 NG AHN	64
◆ CHEM 4761 4	BIOCHEMISTRY LABORATORY	PREREQ CHEM 4711, 4731 OR MCDB 3500 HIGHLY RECOMMENDED.		
	015	71534 0100PM-0550PM MW	EKLC M225	18
	037	71535 0100PM-0550PM TR	EKLC M225	18
CHEM 5011 3	ADVN INORGANIC CHEM 1	PREREQS CHEM 4011, 4531, OR GRAD STANDING.		
	001	71562 1000AM-1050AM MWF	CHEM 146 JR HAGADORN	10
CHEM 5161 3	ANALYTICAL SPECTROSCOPY	PREREQ UNDERGRAD PHYSICAL CHEM OR INSTRUCTOR CONSENT.		
	001	71563 0930AM-1045AM TR	EKLC W165 KL ROWLEN	20
CHEM 5311 3	ADV SYNTH ORGANIC CHEM	PREREQ 1-YR ORGANIC CHEM.		
	001	71564 0900AM-0950AM MWF	EKLC W165 AJ PHILLIPS	20
CHEM 5321 3	ADV PHYSIC ORGANIC CHEM	PREREQS 1-YR ORGANIC CHEM, 1-YR PHYSICAL CHEM.		
	001	71565 1100AM-1150AM MWF	EKLC W165 D GIN	20
CHEM 5411 3	PHYS CHEM/BIOCHEM APPL 1	PREREQS 3-SEMS CALCULUS, 1-YR PHYSICS, & INSTRUCTOR CONSENT OR GRAD STANDING. SAME AS CHEM 4411; SIMILAR TO CHEM 4511. STUDENTS MAY RECEIVE CREDIT FOR ONLY ONE OF CHEM 4411, 5411, OR 4511.		
	001	71567 0930AM-1045AM TR	EKLC M203 L CHEN	5
CHEM 5541 3	CHEMICAL DYNAMICS	PREREQ UNDERGRAD PHYSICAL CHEMISTRY.		
	001	71568 1000AM-1050AM MWF	CHEM 145 JT HYNES	20
CHEM 5581 3	INTRO QUANTUM CHEMISTRY	PREREQS 2-SEMS PHYSICAL CHEM, GRAD STANDING, OR INSTRUCTOR CONSENT.		
	001	71569 0900AM-0950AM MWF	CHEM 270 DJ NESBITT	20
CHEM 5711 3	GENERAL BIOCHEMISTRY 1	PREREQS 1 YR ORGANIC CHEMISTRY AND GRAD STANDING. SAME AS CHEM 4711. EXAMS AT 6PM THURS: SEPT 19, OCT 17, NOV 14.		
	002	71570 0930AM-1045AM TR	EKLC E1B20 OC UHLENBECK	9
CHEM 5731 3	GENERAL BIOCHEMISTRY 2	PREREQS CHEM 5711, GRAD STANDING OR INSTRUCTOR CONSENT. SAME AS CHEM 4731. EXAMS AT 6PM, THURS: SEPT 26, OCT 17, NOV 14.		
	001	71571 0930AM-1045AM TR	HUMN 250 NG AHN	10
CHEM 5771 5	ADVN GEN BIOCHEMISTRY 1	PREREQ CHEM 4731 OR EQUIV, GRAD STANDING OR INSTRUCTOR CONSENT.		
	001	71572 0900AM-1050AM MWF	EKLC W166 RJ BATEY	20
			RD KUCHTA	
CHEM 5776 1	SCIENTIFIC CONDUCT	PREREQS CHEM 5771 OR MCDB 5210 TAKEN CONCURRENTLY AND INSTRUCTOR CONSENT. SAME AS MCDB 5776.		
	001	71573 1000AM-1050AM R	EKLC W166 RJ BATEY	18
			RD KUCHTA	
CHEM 5811 3	METHODS IN PROTEIN CHEM	PREREQ INSTRUCTOR CONSENT. RECOMMENDED PREREQS CHEM 5771, CHEM 5781, MCDB 5210 AND GRADUATE STANDING.		
	001	84121 0200PM-0315PM TR	CHEM 133 K RESING	20
CHEM 5821 1	CELL SIGNALING	PREREQS GRAD STANDING AND INSTRUCTOR CONSENT.		
	001	71575 0900AM-0950AM R	EKLC W166 J GOODRICH	20
CHEM 6001 1	SEM-INORGANIC CHEMISTRY	PREREQ GRAD STANDING OR INSTRUCTOR CONSENT.		
	001	71576 0400PM-0450PM R	EKLC W166	13
CHEM 6101 1	SEM-ANALYTICAL CHEMISTRY	PREREQ GRAD STANDING OR INSTRUCTOR CONSENT.		
	001	71577 0400PM-0550PM M	SEE DEPT	10
CHEM 6301 1	SEM-ORGANIC CHEMISTRY	PREREQ GRAD STANDING OR INSTRUCTOR CONSENT.		
	001	71578 0400PM-0450PM M	SEE DEPT	20
CHEM 6311 3	SP TPC-SYN ORGANIC CHEM	PREREQS CHEM 5311, GRAD STANDING OR INSTRUCTOR CONSENT.		
	001	83726 1000AM-1050AM MWF	CHEM 270 RL HALCOMB	15
CHEM 6411 3	ADV TPCS/PHYS CHEMISTRY	PREREQ GRAD STANDING OR INSTRUCTOR CONSENT.		
	001	83725 1100AM-1150AM MWF	CHEM 270 RT SKODJE	25
CHEM 6711 3-6	ADVN TPCS/BIOCHEMISTRY	PREREQS 1-YR BIOCHEM COURSES, GRAD STANDING, INSTRUCTOR CONSENT.		
	001	71580 0900AM-1050AM MWF	EKLC W166	10
CHEM 6801 0	DEPARTMENTAL RESRCH SEM			
	800	0400PM-0550PM M-F	CHEM 142	30

◆ Indicates an arts and sciences core course.

Sections 700-899 are controlled enrollment - see department for eligibility



Core Course  
Department  
Course Number  
Credits  
Course Title

Sec. Number  
Call Number  
Time/Days

Bldg/Room  
Instructor

Max.  
Enrollment

## Classics - Humanities 340 (303-492-6257)

INDEPENDENT STUDY COURSEWORK IS AVAILABLE. GRADUATE STUDENTS NEEDING TO REGISTER FOR MASTER'S THESIS, MASTER'S DEGREE CANDIDATE, OR DOCTORAL THESIS CREDITS, CONSULT THE DEPT OFFICE.

### I. General Classics

◆ CLAS 1110	3	MSTPC/GREEK LIT TRANSLAT	001 83351	1100AM-1150AM MWF	HLMS 252	FREDRICKSMEYER	100
◆ CLAS 1120	3	MSTPC/ROMAN LIT TRANSLAT	001 83352	1000AM-1050AM MWF	HUMN 135	* UNASSIGNED	75
◆ CLAS 2020	3	SCI IN ANCIENT WRLD:HONR	880	0930AM-1045AM TR	LIBR N424A	EC KOPFF	15
THIS IS AN HONORS PROGRAM COURSE; SEE OFFICE, LIBR M400L.							
◆ CLAS 4130	3	GREEK AND ROMAN COMEDY	001	1200PM-1250PM MWF	HUMN 135	A E TRAILL	65
SAME AS CLAS 5130.							
CLAS 5130	3	GREEK AND ROMAN COMEDY	001	1200PM-1250PM MWF	HUMN 135	A E TRAILL	10
SAME AS CLAS 4130.							

### II. Ancient History

◆ CLAS 1061	3	RISE/FALL ANCIENT ROME	001	1100AM-1215PM TR	F A N141	RL HOHLFELDER	75
SAME AS HIST 1061.							
CLAS 4021	3	ATHENS/GREEK DEMOCRACY	001	1100AM-1150AM MWF	HUMN 1B80	E SCHUTRUMPF	15
SAME AS CLAS 5021, HIST 4021.							
CLAS 4091	3	THE ROMAN EMPIRE	001	1100AM-1150AM MWF	HUMN 1B80	N LOZOVSKY	20
SAME AS CLAS 5091, HIST 4091.							
CLAS 5021	3	ATHENS/GREEK DEMOCRACY	001	1100AM-1150AM MWF	HUMN 1B80	E SCHUTRUMPF	5
SAME AS CLAS 4021, HIST 4021.							
CLAS 5091	3	THE ROMAN EMPIRE	001	1100AM-1150AM MWF	HUMN 1B80	N LOZOVSKY	5
SAME AS CLAS 4091, HIST 4091.							
CLAS 5810	3	PHILOSOPHY OF ARISTOTLE	001	0330PM-0445PM TR	HLMS 177	C SHIELDS	5
SAME AS PHIL 5081.							

### III. Greek

STUDENTS WILL NOT RECEIVE CREDIT FOR A LOWER-LEVEL COURSE IN FOREIGN LANGUAGE INSTRUCTION TAKEN AFTER CREDIT HAS BEEN GIVEN FOR A HIGHER-LEVEL COURSE IN THE SAME LANGUAGE SEQUENCE. FOR EXAMPLE, STUDENTS WILL NOT RECEIVE CREDIT FOR CLAS 1013 AFTER THEY HAVE PASSED CLAS 1023.

◆ CLAS 1013	4	BEGIN CLASSICAL GREEK 1	001 72015	1100AM-1150AM MTRF	GUGG 206	S. PRINCE	25
◆ CLAS 3113	3	INTERMED CLASS GREEK 1	001 72031	0200PM-0250PM MWF	HUMN 125	ERM DUSINBERRE	15
PREREQS CLAS 1013, 1023 OR EQUIV.							
CLAS 4013	3	TPC-XENOPHON & ISOCRATES	001	0400PM-0515PM MW	HUMN 370	E SCHUTRUMPF	15
SAME AS CLAS 5013.							
CLAS 5013	3	TPC-XENOPHON & ISOCRATES	001	0400PM-0515PM MW	HUMN 370	E SCHUTRUMPF	5
SAME AS CLAS 4013.							
CLAS 7013	3	SEM-THUCYDIDES	001 84138	1230PM-0145PM TR	HUMN 335	S. PRINCE	15

### IV. Latin

STUDENTS WILL NOT RECEIVE CREDIT FOR A LOWER-LEVEL COURSE IN FOREIGN LANGUAGE INSTRUCTION TAKEN AFTER CREDIT HAS BEEN GIVEN FOR A HIGHER-LEVEL COURSE IN THE SAME LANGUAGE SEQUENCE. FOR EXAMPLE, STUDENTS WILL NOT RECEIVE CREDIT FOR CLAS 1014 AFTER THEY HAVE PASSED CLAS 2114.

◆ CLAS 1014	4	BEGINNING LATIN 1	001 72016	0900AM-0950AM MTRF	EDUC 138	* UNASSIGNED	25
PREREQ CLAS 1014 OR EQUIV.							
CLAS 1024	4	BEGINNING LATIN 2	001 72020	1100AM-1150AM MTRF	CLRE 209	* UNASSIGNED	25
PREREQ CLAS 1014 OR EQUIV.							
◆ CLAS 2114	4	INTERMEDIATE LATIN 1	001 72028	0100PM-0150PM MTRF	HUMN 186	* UNASSIGNED	25
PREREQ CLAS 1024 OR EQUIV.							
CLAS 3024	3	INTRO POETRY-CATULLUS	001 72030	0900AM-0950AM MWF	HUMN 245	A E TRAILL	20
CLAS 4014	3	TOPICS IN LATIN PROSE	001 83310	0200PM-0250PM MWF	HUMN 370	* UNASSIGNED	10
PREREQS CLAS 3014, 3024 OR EQUIV. SAME AS CLAS 5014.							

Core Course  
Department  
Course Number  
Credits  
Course Title

Sec. Number  
Call Number  
Time/Days

Bldg/Room  
Instructor

Max.  
Enrollment

.....	002 72149	0200PM-0315PM TR	HLMS 247	25			
.....	003 72150	0930AM-1045AM TR	EKLC E1B75	25			
.....	004 72151	1230PM-0145PM TR	HLMS 255	25			
.....	005 72152	0100PM-0150PM MWF	ECON 205	25			
.....	006 72153	0900AM-0950AM MWF	HLMS 267	25			
.....	007 72154	1000AM-1050AM MWF	CLRE 104	25			
.....	008 72155	1100AM-1150AM MWF	HLMS 255	25			
.....	009 72156	0200PM-0250PM MWF	HLMS 247	25			
.....	010 72157	1000AM-1050AM MWF	HLMS 255	25			
.....	011 72158	0100PM-0150PM MWF	HLMS 247	25			
.....	012 72159	0200PM-0315PM TR	HLMS 185	25			
.....	013 72160	0330PM-0445PM TR	HLMS 193	25			
◆ COMM 2400	3	COMMUNICATION/SOCIETY	001 72172	1100AM-1150AM MWF	MCOL W100	K TRACY	150
COMM 2500	3	INTERPERSONAL COMM	001 72174	1200PM-1250PM MWF	HLMS 237		25
.....	002 72175	1100AM-1150AM MWF	MUEN E131	25			
.....	003 72176	0200PM-0315PM TR	HLMS 255	25			
.....	004 72177	1100AM-1215PM TR	HLMS 237	25			
.....	005 72178	0900AM-0950AM MWF	HLMS 247	25			
COMM 2600	3	ORGANIZATIONAL COMM	001 72179	1230PM-0145PM TR	CLRE 104		25
.....	002 72180	1200PM-1250PM MWF	HLMS 255	25			
.....	003 72181	0200PM-0250PM MWF	MCOL E158	25			
.....	004 72182	0200PM-0315PM TR	HLMS 191	25			
.....	005 72183	1230PM-0145PM TR	EKLC E1B75	MH JACKSON	25		
◆ COMM 3100	3	CURR ISSUES-COMM/SOCIETY	.....	OPEN TO STUDENTS WITH AT LEAST 57 PREDICTED CUM HOURS.			
.....	001 72184	0200PM-0250PM MWF	HLMS 191	KG CAMPBELL	25		
.....	002 72185	1100AM-1150AM MWF	GUGG 205	KG CAMPBELL	25		
.....	003 72186	0930AM-1045AM TR	HLMS 255	BD DANIELL	25		
.....	004 72187	0330PM-0445PM TR	HLMS 247	BD DANIELL	25		
COMM 3210	3	HUMAN COMM THEORY	.....	RECOMMENDED PREREQ COMM 2210.			
0	010	1100AM-1150AM MW	HUMN 150	SA DEETZ	150		
0	RECITATION	R011 83299	0900AM-0950AM W	HLMS 141	25		
.....	R012 83300	1000AM-1050AM W	HLMS 141	25			
.....	R013 83301	0300PM-0350PM W	HLMS 271	25			
.....	R014 83302	1200PM-1250PM W	HLMS 141	25			
.....	R015 83303	0100PM-0150PM W	HLMS 141	25			
.....	R016 83304	0200PM-0250PM W	HLMS 141	25			
COMM 3250	3	EMPIRICAL RESRCH METHODS	.....	RECOMMENDED PREREQS COMM 2310, 3210. OPEN TO STUDENTS WITH AT LEAST 57 PREDICTED CUM HOURS.			
.....	001 72193	0200PM-0250PM MWF	ENVD 122	25			
COMM 3300	3	RHETORIC FNDATIONS COMM	.....	RECOMMENDED PREREQS COMM 1300, 3310.			
.....	010	1000AM-1050AM MW	CLRE 207	GA HAUSER	75		
0	RECITATION	R011 72195	1100AM-1150AM F	EDUC 138	25		
.....	R012 72196	0800AM-0850AM F	HLMS 237	25			
.....	R013 72197	0200PM-0250PM F	HLMS 181	25			
COMM 3310	3	PRIN/PAC ARGUMENTATION	.....	PREREQ COMM 1300. SIMILAR TO COMM 2310.			
.....	010	1000AM-1050AM W	MATH 100	JP JACKSON	144		
0	RECITATION	R011 72199	0800AM-0850AM MF	HLMS 267	24		
.....	R012 72200	0900AM-0950AM MF	HLMS 181	24			
.....	R013 72201	0900AM-0950AM MF	EKLC M203	24			
.....	R014 72202	0100PM-0150PM MF	EDUC 143	24			
.....	R015 72203	0300PM-0350PM MF	MUEN E113	24			
.....	R016 72204	0400PM-0450PM MF	HLMS 191	24			
COMM 3360	3	RHETORICAL CRITICISM	.....	RECOMMENDED COMM 3300.			
.....	001 72205	0200PM-0315PM TR	HLMS 181	25			
COMM 3510	3	FAMILY COMMUNICATION	.....	RECOMMENDED PREREQ COMM 2500.			
.....	001 84336	1100AM-1150AM MWF	HALE 230	JP ELVINS	75		
COMM 3610	3	COMM TECH & SOC	.....	RECOMMENDED PREREQ COMM 1210.			
.....	001 84337	0200PM-0315PM TR	HLMS 252	BC TAYLOR	75		
COMM 4000	3	TPC-PERSUASN PUBL SPHERE	.....	PREREQS COMM 1300, 1600, 2210.			
.....	001 72206	0930AM-1045AM TR	HUMN 1B80	KG CAMPBELL	74		
.....	002 84401	1100AM-1215PM TR	HUMN 150	5			
SPECIAL TOPICS							



CLAS 5014	3	TOPICS IN LATIN PROSE	SAME AS CLAS 4014.						
			001 83311 0200PM-0250PM MWF	HUMN 370	* UNASSIGNED	10			
CLAS 6004	3	GRAD READING-LUCRETIVS	001 72060 0200PM-0315PM TR	HUMN 370	PE KNOX	15			

### V. Honors

◆ CLAS 1115	3	HONORS-GREEK LIT/TRANSL	THIS IS AN HONORS PROGRAM COURSE; SEE OFFICE, LIBR M400L.						
			880 1100AM-1215PM TR	LIBR M498	EC KOPFF	15			

### VI. Art & Archaeology

◆ CLAS 1509	3	TRASH AND TREASURE	SAME AS FINE 1509.						
			010 1100AM-1150AM MW	HUMN 1B50	D. CONLIN	90			
0		RECITATION	R011 83596 0900AM-0950AM R	MUEN E123	* UNASSIGNED	16			
			R012 83594 1000AM-1050AM R	HLMS 251	* UNASSIGNED	16			
			R013 83592 1100AM-1150AM R	HUMN 245	* UNASSIGNED	10			
			R014 83590 0900AM-0950AM F	EDUC 143	* UNASSIGNED	16			
			R015 83588 1000AM-1050AM F	EDUC 143	* UNASSIGNED	16			
			R016 83584 1100AM-1150AM F	MUEN E123	* UNASSIGNED	16			
3		TRASH & TREASURE:HONORS	880 1100AM-1150AM MW	HUMN 1B50	D. CONLIN	10			
0		RECITATION	R881 0300PM-0350PM W	LIBR M498	D. CONLIN	10			
CLAS 4119	3	ROMAN SCULPTURE	SAME AS CLAS 5119, FINE 4119/5119.						
			001 83738 1100AM-1215PM TR	F A N187	D. CONLIN	8			
CLAS 4139	3	GREEK VASE PAINTING	SAME AS CLAS 5139, FINE 4139/5139.						
			001 83369 0300PM-0350PM MWF	F A N185	ERM DUSINBERRE	8			
CLAS 5119	3	ROMAN SCULPTURE	SAME AS CLAS 4119, FINE 4119/5119.						
			001 83739 1100AM-1215PM TR	F A N187	D. CONLIN	5			
CLAS 5139	3	GREEK VASE PAINTING	SAME AS CLAS 4139, FINE 4139/5139.						
			001 83370 0300PM-0350PM MWF	F A N185	ERM DUSINBERRE	5			

### Communication - Hellems 94 (303-492-7306)

TO ENSURE CLASS ENROLLMENT, STUDENTS MUST ATTEND BY THE THIRD CLASS SESSION. THOSE STUDENTS WHO DO NOT MAY BE ADMINISTRATIVELY DROPPED. INDEPENDENT STUDY COURSEWORK IS AVAILABLE. CONSULT THE DEPT OFFICE. COURSES NUMBERED 6000-AND ABOVE ARE RESTRICTED TO GRADUATE STUDENTS. GRADUATE STUDENTS NEEDING TO REGISTER FOR MASTER'S THESIS, MASTER'S DEGREE CANDIDATE, OR DOCTORAL THESIS CREDITS, CONSULT THE DEPT OFFICE.

◆ COMM 1210	3	PERSPECTIVES HUMAN COMM	010 0800AM-0850AM MW	HUMN 1B50	AR TREES	225			
0		RECITATION	R011 83289 0800AM-0850AM R	HLMS 141		25			
			R012 83290 0900AM-0950AM R	HLMS 141		25			
			R013 83291 1000AM-1050AM R	HLMS 141		25			
			R014 83292 0800AM-0850AM F	HLMS 141		25			
			R015 83293 0900AM-0950AM F	HLMS 141		25			
			R016 83294 1000AM-1050AM F	HLMS 141		25			
			R017 83295 1100AM-1150AM F	HLMS 141		25			
			R018 83296 1200PM-1250PM F	HLMS 141		25			
			R019 83297 0100PM-0150PM F	HLMS 141		25			
COMM 1300	3	PUBLIC SPEAKING	010 1000AM-1050AM M	MATH 100	JP JACKSON	260			
0		RECITATION	R011 72135 0900AM-0950AM WF	GUGG 205		20			
			R012 72136 1000AM-1050AM WF	EKLC E1B75		20			
			R013 72137 1100AM-1150AM WF	HLMS 237		20			
			R014 83285 0300PM-0350PM WF	HLMS 237		20			
			R015 72138 1200PM-1250PM WF	KTCH 301		20			
			R016 72139 1200PM-1250PM WF	HLMS 247		20			
			R017 72140 0100PM-0150PM WF	HLMS 255		20			
			R018 72141 0200PM-0250PM WF	HLMS 255		20			
			R019 72142 1230PM-0120PM TR	HLMS 141		20			
			R020 83286 1000AM-1050AM WF	HLMS 237		20			
			R021 72143 0900AM-0950AM TR	CLRE 209		20			
			R022 72144 0800AM-0850AM TR	HLMS 255		20			
			R024 72146 0200PM-0250PM TR	HALE 236		20			
COMM 1600	3	INTERACTION SKILLS	001 72148 1100AM-1215PM TR	HLMS 255		25			

◆ Indicates an arts and sciences core course.



COMM 4100	3	SEM: HONORS WRT & RES	800 0330PM-0600PM T	HLMS 181	CH WHITE	15			
◆ COMM 4220	3	SEM-COMM IN JUSTICE SYST	PREREQS COMM 1300, 1600, 2210. SAME AS COMM 5220.						
			001 83327 0330PM-0600PM M	HLMS 185	K TRACY	20			
		SEM-PERSUASN/ANALY/DESGN	002 83328 1230PM-0145PM TR	HLMS 267	BD DANIELL	25			
		SEM-FUNCTIONS OF COMM	003 83329 0900AM-0950AM MWF	HLMS 237		25			
		SEM-FUNCTIONS OF COMM	004 83330 1100AM-1150AM MWF	HLMS 267		25			
◆ COMM 4300	3	SENIOR SEMINAR: RHETORIC	PREREQS COMM 1300, 1600, 2210. RECOMMENDED PREREQS COMM 3300, 3360. SAME AS COMM 5300.						
			001 72212 0930AM-1045AM TR	CLRE 212		20			
◆ COMM 4510	3	SEM-SOCIAL SUPPORT	PREREQS COMM 1300, 1600, 2210. RECOMMENDED PREREQS COMM 2500, 3250. SAME AS COMM 5510.						
			001 72213 1000AM-1050AM MWF	HLMS 185	AR TREES	25			
		SEM-INTERPERSONAL COMM	002 72214 0200PM-0250PM MWF	HLMS 251		25			
		SEM-FAMILY CONFLICT/COMM	003 83325 0930AM-1045AM TR	HLMS 247	JP ELVINS	25			
		SEM-FAMILY CONFLICT/COMM	004 83326 1230PM-0145PM TR	HLMS 247	JP ELVINS	25			
		SEM-INTERPERSONAL COMM	005 84386 0900AM-0950AM MWF	ECON 117		25			
◆ COMM 4600	3	SEM-ORG LEARN,KNOW & COMM	PREREQS COMM 1300, 1600, 2210. RECOMMENDED PREREQ COMM 2600. SAME AS COMM 5600.						
			001 72215 0900AM-0950AM MWF	HLMS 77	TR KUHN	24			
		SEM-ORG LEARN,KNOW & COMM	002 72216 1000AM-1050AM MWF	HLMS 77	TR KUHN	24			
		SEM-GENDER & ORGANIZING	003 72217 1100AM-1150AM MWF	HLMS 211	NC TOWNSLEY	25			
		SEM-GENDER & ORGANIZING	004 72218 0200PM-0250PM MWF	HLMS 185	NC TOWNSLEY	25			
		SEM: GROUP COMM/INTRACTN	006 84451 0930AM-1045AM TR	HLMS 77	MH JACKSON	24			
COMM 5210	3	COMMUNICATION THEORY	PREREQ GRAD STANDING OR INSTRUCTOR CONSENT.						
			001 72284 0330PM-0600PM M	HLMS 77	RT CRAIG	20			
COMM 5220	3	SEM-COMM IN JUSTICE SYST	PREREQ GRAD STANDING OR INSTRUCTOR CONSENT. SAME AS COMM 4220.						
			001 72285 0330PM-0600PM M	HLMS 185	K TRACY	5			
COMM 5600	3	SEM-GROUP COMM/INTRACTN	PREQ GRAD STANDING OR INSTRUCTOR CONSENT. SAME AS COMM 4600-006						
			001 84452 09:30 AM -10:45 AM TR	HLMS 77	MH JACKSON	5			
COMM 6010	1	COMM RESEARCH & THEORY	PREREQ GRAD STANDING OR INSTRUCTOR CONSENT.						
			001 72287 0630PM-0720PM T	HLMS 77	SA DEETZ	20			
COMM 6030	3	INTERPRETIVE RSCH METHDS	PREREQ GRAD STANDING OR INSTRUCTOR CONSENT.						
			001 72288 0330PM-0600PM R	HLMS 77	BC TAYLOR	15			
COMM 6500	3	ADV READINGS IN RHETORIC	PREREQ GRAD STANDING OR INSTRUCTOR CONSENT.						
			001 83331 0200PM-0315PM MW	HLMS 77	GA HAUSER	20			
COMM 6740	3	POWER & CONTROL IN ORG	PREREQ GRADUATE STANDING OR INSTRUCTOR CONSENT.						
			001 83332 0330PM-0600PM T	HLMS 77	SA DEETZ	20			
COMM 6780	3	ROLES RELAT & IDENTITIES	PREREQ GRADUATE STANDING OR INSTRUCTOR CONSENT.						
			001 83333 0600PM-0830PM W	HLMS 77	CH WHITE	20			

### Comparative Literature - Ketchum 233 (303-492-5561)

COML 5000	3	PROSEMINAR	PREREQ GRAD STANDING OR INSTRUCTOR CONSENT.						
			001 83763 0300PM-0530PM W	KTCH 231	D FERRIS	12			
COML 5660	3	TPC-CMP SYST/THRIES RHET	PREREQ GRAD STANDING OR INSTRUCTOR CONSENT. TAUGHT WITH COMM 6500-001 FALL 2002.						
			001 84046 0200PM-0315PM MW	HLMS 77	GA HAUSER	3			
COML 5830	3	SEM-CONTEMP JAPANESE LIT	TAUGHT WITH JPNS 5830-001 FALL 2002.						
			001 83758 0300PM-0530PM W		SB SNYDER	5			
		TPC-RENAISS/DISCONTENTS	TAUGHT WITH ENGL 7109-001 FALL 2002.						
			002 83759 0300PM-0530PM W		WN WEST	5			
COML 6040	3	SEM-NIETZSCHE	PREREQ GRAD STANDING OR INSTRUCTOR CONSENT. TAUGHT WITH GRMN 5310-001 FALL 2002.						
			001 72102 0330PM-0600PM T	EKLC E1B75	A DEL CARO	5			
		SEM-POSTCOLNAL THRY/LIT	TAUGHT WITH ENGL 5169-001 FALL 2002.						
			002 83757 0200PM-0430PM R		A ADEEKO	5			
		SEM-PSYCHOANALYSIS	003 83761 0300PM-0530PM R	KTCH 231	P GORDON	12			

Sections 700-899 are controlled enrollment - see department for eligibility

Core Course  
Department  
Course Number  
Credits  
Course Title

Sec. Number  
Call Number  
Time/Days

Bldg/Room  
Instructor  
Max.  
Enrollment

## Dance - Theater C132 (303-492-7355)

INDEPENDENT STUDY COURSEWORK IS AVAILABLE. GRADUATE STUDENTS NEEDING TO REGISTER FOR MASTER'S THESIS, MASTER'S DEGREE CANDIDATE CREDITS, CONSULT THE DEPT OFFICE. THIS DEPARTMENT USES RESEQUENCED WAIT LISTS. (SEE "WAIT LISTS" IN THE FRONT OF THIS SCHEDULE.) SELECTED COURSES IN THIS DEPARTMENT HAVE A COURSE FEE OF \$15-40 (SUBJECT TO CHANGE) FOR SPECIALIZED SUPPLIES AND EQUIPMENT. REFER TO THE TUITION & FEES SECTION OF THIS HANDBOOK.

### I. Nonmajor Technique

DNCE 1000 2	BEGINNING MODERN DANCE	ACCOMPANIST FEE: \$35. NO EXPERIENCE REQUIRED.			
	001 73353 0815AM-0945AM TR	THTR W150	40		
	002 73354 0200PM-0330PM TR	CARL E012	40		
DNCE 1020 1	BEGIN MODRN DNCE W/EXPER	ACCOMPANIST FEE: \$35.			
	001 83858 1200PM-0100PM TR	CARL E012 TR HANKIN	40		
DNCE 1100 1	BEGINNING BALLET	ACCOMPANIST FEE: \$35. NO EXPERIENCE REQUIRED.			
	001 73357 0145PM-0245PM TR	THTR W150	40		
DNCE 1120 1	BEGIN BALLET W/EXPERIENCE	PREREQ DNCE 1100. ACCOMPANIST FEE: \$35.			
	001 73358 0300PM-0400PM TR	THTR W150	40		
DNCE 1200 1	BEGINNING JAZZ DANCE	NO EXPERIENCE REQUIRED. MUSIC FEE: \$15.			
	001 73359 0830AM-0930AM MW	THTR W150	40		
DNCE 1220 1	BEGIN JAZZ DANCE W/EXPER	PREREQ DNCE 1200. MUSIC FEE: \$15.			
	001 73360 0830AM-0930AM TR	THTR W350	30		
DNCE 2040 2	INTRMEDI/ADVNC MODRN DNCE	PREREQ DNCE 1000 OR 1020. ACCOMPANIST FEE: \$35.			
	001 73364 0145PM-0315PM MW	CARL E012	40		
DNCE 2140 1	LOW INTERMEDIATE BALLET	PREREQ DNCE 1120. ACCOMPANIST FEE: \$35.			
	001 73365 0145PM-0300PM MW	THTR W150	40		
DNCE 2240 1	INTERMEDIATE JAZZ	PREREQS DNCE 1200, 1220. MUSIC FEE: \$15.			
	001 73366 0830AM-0945AM MW	THTR W350	30		
DNCE 2500 2	AFRICAN AMERICAN DANCE 1	SAME AS BLST 2400. MUST BE TAKEN FOR CREDIT. ACCOMPANIST FEE: \$40.			
	001 73367 1200PM-0130PM MW	CARL E012 NA SOWAH	38		
	002 73368 1200PM-0130PM TR	THTR W150 O OZUZU	38		
DNCE 3160 1	INTERMEDIATE BALLET	AUDITION MARCH 21, 12-1:30PM. THTR W150 OR ATTEND CLASS ON AUG 27 FOR AUDITION INFORMATION. ACCOMPANIST FEE: \$35.			
	801 1200PM-0130PM TR	THTR W350 H R HAIG	25		
DNCE 4180 1	ADVANCED BALLET	AUDITION MARCH 20, 12-1:30PM. THTR W150 OR ATTEND CLASS AUG 26 FOR AUDITION INFORMATION. ACCOMPANIST FEE: \$35.			
	801 1200PM-0130PM MW	THTR W150 H R HAIG	30		
DNCE 4260 1	ADV JAZZ DANCE TECHNIQUE	AUDITION REQUIRED DURING FIRST CLASS, AUG 26. MUSIC FEE: \$15.			
	801 0330PM-0500PM MW	THTR W350 N CRANBOURNE	15		
DNCE 5260 1	ADV JAZZ DANCE TECHNIQUE	AUDITION REQUIRED DURING FIRST CLASS, AUG 26. MUSIC FEE: \$15.			
	801 0330PM-0500PM MW	THTR W350 N CRANBOURNE	5		

### II. Major Technique

ALL MAJOR TECHNIQUE COURSES ARE CONTROLLED ENROLLMENT. SEE DEPT OFFICE FOR ELIGIBILITY.

DNCE 2021 2	BEGINNING MOD DNCE/MAJOR	BY AUDITION ONLY. MAJORS AND INTERESTED STUDENTS MUST ATTEND CLASS AUG 26, 10-11:30AM, THTR W150. ACCOMPANIST FEE: \$35.			
	801 1000AM-1130AM M-F	THTR W150	30		
DNCE 3041 2	INTERMED MOD DNCE/MAJORS	BY AUDITION ONLY. MAJORS AND INTERESTED STUDENTS MUST ATTEND CLASS AUG 26, 10-11:30AM, THTR W150. ACCOMPANIST FEE: \$35.			
	801 1000AM-1130AM M-F	THTR W350	20		
DNCE 3601 2	ALEXANDER TECHNIQUE	810 1200PM-0130PM F	THTR W325 NM DIACHENKO	12	
	0 LAB	L811 1130AM-0130PM M	THTR W305 NM DIACHENKO	6	
		L812 0145PM-0345PM W	THTR W325 NM DIACHENKO	6	
DNCE 4061 2	ADV MOD DNCE FOR MAJORS	BY AUDITION ONLY. MAJORS AND INTERESTED STUDENTS MUST ATTEND CLASS AUG 26, 10-11:30AM, THTR W150. ACCOMPANIST FEE: \$35. ACCOMPANIST FEE: \$35.			
	801 1000AM-1130AM M-F	CARL E012	20		
DNCE 5001 2	MODRN DNCE/GRAD STUDENTS	BY AUDITION ONLY. MAJORS AND INTERESTED STUDENTS MUST ATTEND CLASS AUG 26, 10-11:30AM, THTR W150. ACCOMPANIST FEE: \$35.			
	801 1000AM-1130AM M-F	CARL E012	12		
DNCE 5101 1	INTERMEDIATE GRAD BALLET	ACCOMPANIST FEE: \$35.			

Core Course  
Department  
Course Number  
Credits  
Course Title

Sec. Number  
Call Number  
Time/Days

Bldg/Room  
Instructor  
Max.  
Enrollment

		R013 73488 0400PM-0450PM M	HALE 236	15	
		R014 73489 0930AM-1020AM T	F A N185	15	
		R015 73490 0930AM-1020AM R	F A N185	15	
		R016 73491 1100AM-1150AM W	HUMN 270	15	
EALC 4911 3	PRACTICUM ASIAN LANG 1	PREREQ DEPARTMENTAL APPROVAL. SAME AS EALC 5911.			
	801	TBA		5	
EALC 4913 3	PRACTICUM ASIAN LANG 3	PREREQ DEPARTMENT APPROVAL. SAME AS EALC 5913.			
	801	TBA		5	
EALC 4930 1-6	INTERNSHIP	PREREQS JPNS 2120 OR CHIN 2120. RECOMMENDED JPNS 3120 OR CHIN 3120.			
	800	TBA		5	
EALC 5911 3	PRACTICUM ASIAN LANG 1	PREREQ DEPARTMENTAL APPROVAL. SAME AS EALC 4911.			
	801	TBA		5	
EALC 5913 3	PRACTICUM ASIAN LANG 3	PREREQ DEPARTMENTAL APPROVAL. SAME AS EALC 4913.			
	801	TBA		5	
EALC 5950 1	PERSPECTIVES ON EAL	TAUGHT WITH LING 5950.			
	001 73500 1200PM-1250PM W	KTCH 118		10	

### I. Chinese

◆ CHIN 1010 5	BEGINNING CHINESE 1	COURSE FEE: \$20.			
	001 71948 0900AM-0950AM M-F	HUMN 125		22	
	002 71949 1000AM-1050AM M-F	HUMN 125		20	
	003 71950 1100AM-1150AM M-F	HUMN 125		22	
	004 71951 0100PM-0150PM M-F	HUMN 125		22	
◆ CHIN 2110 5	INTERMED CHINESE 1	PREREQ CHIN 1020 OR INSTRUCTOR CONSENT. COURSE FEE: \$20.			
	001 71953 0900AM-0950AM M-F	HUMN 270		20	
	002 71954 1000AM-1050AM M-F	HUMN 270		20	
CHIN 3110 5	ADVANCED CHINESE 1	PREREQ CHIN 2120 OR INSTRUCTOR CONSENT.			
	001 71955 0900AM-0950AM M-F	HUMN 370		20	
	002 71956 1200PM-1250PM M-F	HUMN 370		20	
CHIN 4110 3	ADV RDGS/MDRN CHINESE 1	PREREQ CHIN 3120 OR INSTRUCTOR CONSENT.			
	001 71959 1000AM-1050AM MW	HUMN 335 MK SPRING		15	
CHIN 4210 4	INTRO CLASSIC CHINESE	PREREQ CHIN 2120 OR INSTRUCTOR CONSENT.			
	001 71960 1100AM-1150AM MWRF	HUMN 370 MK SPRING		20	
CHIN 5020 3	METHODS OF TEACHING	PREREQ GRAD STANDING OR INSTRUCTOR CONSENT.			
	001 71968 0330PM-0550PM TF	HUMN 245		15	
CHIN 5120 3	LIT HISTORY TO 9TH-C	PREREQ GRAD STANDING OR INSTRUCTOR CONSENT.			
	001 83174 0330PM-0445PM TR	HUMN 186		15	
CHIN 5280 3	TPCS/ANCIENT LITERATURE	PREREQ CHIN 4220 OR INSTRUCTOR CONSENT.			
	001 84281 0330PM-0600PM R	HUMN 245 TF KLEEMAN		20	
CHIN 5420 3	MEDIEVAL POETRY	PREREQ CHIN 4220 OR INSTRUCTOR CONSENT.			
	001 83416 0300PM-0530PM W	HUMN 245 PW KROLL		16	
CHIN 5480 3	TPCS/MEDIEVAL LITERATURE	PREREQ CHIN 4220 OR INSTRUCTOR CONSENT.			
	001 71971 0330PM-0445PM MW			16	

### II. Chinese Courses in English

CHIN 3341 3	MODERN CHIN LIT IN TRANS	RECOMMENDED EALC 1011 OR CHIN 1051.			
	001 84280 1230PM-0145PM TR	HUMN 135 HC GOLDBLATT		45	

### I. Japanese

◆ JPNS 1010 5	BEGINNING JAPANESE 1	COURSE FEE: \$20.			
	001 78253 1000AM-1050AM M-F	HLMS 193 K SAEGUSA		25	
	002 78254 1100AM-1150AM M-F	HLMS 193 K SAEGUSA		25	
	003 78255 1200PM-1250PM M-F	HLMS 193 K SAEGUSA		25	
	004 78256 0100PM-0150PM M-F	HLMS 193 K SAEGUSA		25	
	005 78257 0200PM-0250PM M-F	HLMS 193 K SAEGUSA		25	
◆ JPNS 2110 5	INTERMEDIATE JAPANESE 1	PREREQ JPNS 1020 OR EQUIV. COURSE FEE: \$20.			
	001 78260 1200PM-1250PM M-F	HUMN 245 H SHIMIZU		20	
	002 78261 0100PM-0150PM M-F	HUMN 245 H SHIMIZU		20	
	003 78262 0200PM-0250PM M-F	HUMN 245 H SHIMIZU		20	



	801	1200PM-0130PM TR	THTR W350	H R HAIG	5
DNCE 6101 1	ADVANCED GRAD BALLET	ACCOMPANIST FEE: \$35.			
	801	1200PM-0130PM MW	THTR W150	H R HAIG	10

### III. Production

DNCE 2022 2	DANCE PRODUCTION 2	001 73362	1200PM-0150PM F	THTR W150	RJ SHANNON	15
-------------	--------------------	-----------	-----------------	-----------	------------	----

### IV. Composition

DNCE 2033 3	BEGIN DANCE COMPOSITION	001 73363	0145PM-0315PM TR	THTR W350	NM DIACHENKO	12
DNCE 4053 3	ADVANCE DNCE COMPOSITION	PREREQS DNCE 3041, 3043.	SAME AS DNCE 5053.			
		001 73393	0145PM-0315PM MW	THTR W350	M SPENCER	5
DNCE 5053 3	ADVANCE DNCE COMPOSITION	SAME AS DNCE 4053.				
		001 73435	0145PM-0315PM MW	THTR W350	M SPENCER	5

### V. Music

DNCE 2014 2	RHYTH ANALY & ACCOMPANMT	001 83624	0145PM-0300PM MW	THTR W325	J MANNO	15
-------------	--------------------------	-----------	------------------	-----------	---------	----

### VI. Movement Analysis

DNCE 4015 3	MOVEMENT ANALYSIS	PREREQ DNCE 1005. SAME AS DNCE 5015.				
		001 83626	0330PM-0500PM TR	THTR W350	TR HANKIN	10
DNCE 5015 3	MOVEMENT ANALYSIS	SAME AS DNCE 4015.				
		001 83627	0330PM-0500PM TR	THTR W350	TR HANKIN	4

### VII. Education

DNCE 6016 2	TEACHING LAB-MODERN DNCE	001 83625	1200PM-0200PM TR	CARL E012	TR HANKIN	4
-------------	--------------------------	-----------	------------------	-----------	-----------	---

### VIII. History

◆ DNCE 4017 3	HISTORY/PHILOSOPHY DANCE	SAME AS DNCE 5017.				
		001 73390	0330PM-0445PM TR	HLMS 201	H R HAIG	78
DNCE 5017 3	HISTORY/PHILOSOPHY DANCE	SAME AS DNCE 4017.				
		001 73424	0330PM-0445PM TR	HLMS 201	H R HAIG	2

### IX. Performance

ALL PERFORMANCE COURSES ARE CONTROLLED ENROLLMENT. SEE DEPT OFFICE FOR ELIGIBILITY.

DNCE 4018 2	PERFOR IMPROVIS TECHNIQS	SAME AS DNCE 5018.				
		801	1200PM-0130PM MW	THTR W350	M SPENCER	10
DNCE 5018 2	PERFOR IMPROVIS TECHNIQS	SAME AS DNCE 4018.				
		801	1200PM-0130PM MW	THTR W350	M SPENCER	10
DNCE 5048 1-4	TOURING DANCE ENSEMBLE	801	1200PM-0130PM TR	THTR W305	NM DIACHENKO	3

### X. Philosophy

◆ DNCE 1029 3	INTRO WORLD DANCE & CULT	GUEST SPEAKER FEE: \$20.				
		001 73356	1200PM-0130PM MW	THTR W325	O OZUZU	30
◆ DNCE 3029 3	LOOKING AT DANCE	001 73378	0200PM-0315PM TR	THTR W305	WD CAPPS	30
DNCE 4919 2	PRC-PERF MEDIA TECH	808	0600PM-0900PM T	THTR W150	RJ SHANNON	5
DNCE 4939 1-3	SR PROJ: DANCE INTRNSHPS	PREREQS 30 HRS WITH DNCE PREFIX. 801: SPENCER; 802: HANKIN; 803: DIACHENKO; 806: HAIG; 807: CAPPS; 808: SHANNON.				
		800	TBA			8
DNCE 5919 2	PRC-PERF MEDIA TECH	808	0600PM-0900PM T	THTR W150	RJ SHANNON	5
DNCE 6009 1	RESEARCH STRAT AND TECH	SAME AS THTR 6009.				
		001 73456	0800AM-0855AM MW	THTR C3-42	OW GERLAND	5
DNCE 6019 3	READINGS IN DANCE	001 83628	0330PM-0500PM MW	THTR W305	M SPENCER	6

## East Asian Languages & Civilizations

Humanities 240 (303-492-6639)

◆ EALC 1021 4	EAST ASIAN CIV: MODERN	010	0100PM-0150PM MWF	MCOL W100	VB CASS	90
	0 RECITATION	R011 73486	0200PM-0250PM M	HLMS 141		15
		R012 73487	0300PM-0350PM M	HALE 236		15

◆ Indicates an arts and sciences core course.



JPNS 3110 5	ADVANCED JAPANESE 1	PREREQ JPNS 2120 OR EQUIV.				
		001 78263	1200PM-1250PM M-F	HUMN 1B90		30

JPNS 4110 3	ADV RDGS IN MOD JPNS 1	PREREQ JPNS 3120.				
		001 78266	0330PM-0445PM MW	HUMN 180	FY KLEEMAN	18

JPNS 4310 3	CLASSICAL JAPANESE 1	PREREQ JPNS 3110. RECOMMENDED PREREQS JPNS 3120, 3811, 3821.				
		001 83181	0200PM-0315PM TR	HUMN 270	SD MILLER	20

JPNS 5010 3	RESEARCH METHODS	PREREQ GRAD STANDING OR INSTRUCTOR CONSENT.				
		001 78279	0300PM-0530PM M	HUMN 245	LR RODD	10

JPNS 5020 3	METHODS OF TEACHING	PREREQ GRAD STANDING OR INSTRUCTOR CONSENT.				
		001 78280	0330PM-0550PM TR	HUMN 370	H SHIMIZU	8

JPNS 5310 3	ADV CLASSICAL JAPANESE I	PREREQ JPNS 4310 OR INSTRUCTOR CONSENT. TAUGHT CONCURRENTLY WITH JPNS 4310.				
		001 84141	0200PM-0315PM TR		SD MILLER	10

		001 83173	0300PM-0530PM W	CHEM 145	SB SNYDER	10
--	--	-----------	-----------------	----------	-----------	----

JPNS 5830 3	THOUGHT AND CULTURE					
-------------	---------------------	--	--	--	--	--

### II. Japanese Courses in English

◆ JPNS 1051 3	MSTPCS JAPANESE LIT/TRANS	001 83412	0330PM-0445PM TR	HUMN 1B90	SB SNYDER	50
---------------	---------------------------	-----------	------------------	-----------	-----------	----

JPNS 3821 3	MEDIEVAL JAPANESE LIT	RECOMMENDED JPNS 1051.				
		001 83171	0330PM-0445PM TR	MCOL E155	SD MILLER	35

### I. Korean

KREN 1010 5	FIRST-YR (BEG) KOREAN 1	001 78565	0100PM-0150PM MWF	HLMS 259		13
			0100PM-0150PM TR	GUGG 206		

◆ KREN 2110 5	SECOND YEAR KOREAN 1	PREREQ KREN 1020 OR INSTRUCTOR CONSENT.				
		001 84135	0300PM-0350PM MWF	MUEN E114		15

			0300PM-0350PM TR	HALE 235		
--	--	--	------------------	----------	--	--

### II. Korean Courses in English

KREN 1011 3	INTRO TO KOREAN CIVILIZ	001 78566	0200PM-0250PM MWF	HALE 230		43
-------------	-------------------------	-----------	-------------------	----------	--	----

◆ KREN 3441 3	RELIGION/CULTURE/KOREA	001 84136	0300PM-0350PM MWF	HUMN 125		30
---------------	------------------------	-----------	-------------------	----------	--	----

## Economics - Economics 212 (303-492-6394)

THIS DEPARTMENT PRIMARILY USES RESEQUENCED WAIT LISTS. (SEE "WAIT LISTS" IN THE FRONT OF THIS SCHEDULE.) ALL RECITATIONS BEGIN THE SECOND WEEK OF CLASSES. STUDENTS MAY BE ADMINISTRATIVELY DROPPED FOR NON-ATTENDANCE OF THE FIRST THREE CLASSES. INDEPENDENT STUDY COURSEWORK IS AVAILABLE. GRADUATE STUDENTS NEEDING TO REGISTER FOR MASTER'S THESIS, MASTER'S DEGREE CANDIDATE, OR DOCTORAL THESIS CREDITS, CONSULT THE DEPT OFFICE. GRADUATE STANDING IS REQUIRED FOR ALL GRADUATE-LEVEL COURSES. CLASS SYLLABI ARE AVAILABLE ON THE WEB AT WWW.COLORADO.EDU/ECONOMICS/. PLEASE PRINT A COPY BEFORE YOUR FIRST CLASS SESSION. ALL UNDERGRADUATE (1000-4999) COURSES HAVE A COURSE FEE OF \$2 (SUBJECT TO CHANGE). THE DEPT ENFORCES PREREQUISITES. STUDENTS WITHOUT APPROPRIATE PREREQUISITES MAY BE ADMINISTRATIVELY DROPPED.

◆ ECON 1000 4	INTRO TO ECONOMICS	SIMILAR TO ECON 2010, 2011, 2020, 2021.				
		100	0200PM-0315PM TR	HUMN 1B50	K KULKARNI	240

	0 RECITATION	R111 73856	0300PM-0350PM M	HLMS 263		30
--	--------------	------------	-----------------	----------	--	----

		R112 73857	0900AM-0950AM W	MKNA 112		30
--	--	------------	-----------------	----------	--	----

		R113 73858	0300PM-0350PM W	ECON 205		30
--	--	------------	-----------------	----------	--	----

		R114 73859	0800AM-0850AM F	ECON 117		32
--	--	------------	-----------------	----------	--	----

		R115 73860	0800AM-0850AM W	ECON 13		28
--	--	------------	-----------------	---------	--	----

		R116 73861	0200PM-0250PM M	EKLC M203		28
--	--	------------	-----------------	-----------	--	----

		R117 73862	0300PM-0350PM F	ECON 205		30
--	--	------------	-----------------	----------	--	----

		R118 83204	0200PM-0250PM W	STAD 135		28
--	--	------------	-----------------	----------	--	----

◆ ECON 1078 3	MATH TOOLS FOR ECON 1	001 73863	1200PM-1250PM MWF	HLMS 201		48
---------------	-----------------------	-----------	-------------------	----------	--	----

		002 73864	1200PM-1250PM MWF	HUMN 250		60
--	--	-----------	-------------------	----------	--	----

		003 73865	1200PM-1250PM MWF	CLRE 207		60
--	--	-----------	-------------------	----------	--	----

ECON 1088 3	MATH TOOLS FOR ECON 2	PREREQ ECON 1078 OR INSTRUCTOR CONSENT. SIMILAR TO MATH 1080, 1090, 1100.				
		001 73867	0200PM-0250PM MWF	EKLC E1B20		60

		002 73868	0200PM-0250PM MWF	HLMS 252		60
--	--	-----------	-------------------	----------	--	----

		003 73869	0200PM-0250PM MWF	MCOL W100		60
--	--	-----------	-------------------	-----------	--	----

Sections 700-899 are controlled enrollment - see department for eligibility



	R617	83139	1100AM-1150AM F	GUGG 2	25
	R618	83142	1000AM-1050AM F	GUGG 206	25
◆ ECON 2020 4	PRIN OF MACROECONOMICS		<b>PREREQ ECON 2010. SIMILAR TO ECON 1000, 1001, 2021.</b>		
	100		0200PM-0250PM MWF	CHEM 140 JG KAPLAN	479
0	RECITATION	R111	73931 1200PM-1250PM W	HLMS 263	30
		R112	73932 0400PM-0450PM M	ECON 205	30
		R113	73933 0800AM-0850AM W	ECON 119	30
		R114	73934 0800AM-0850AM F	ECON 13	30
		R115	73935 0400PM-0450PM W	ECON 119	30
		R116	73936 1100AM-1150AM W	GUGG 206	30
		R117	73937 0400PM-0450PM F	ECON 2	30
		R118	73938 0800AM-0850AM R	ECON 119	30
		R119	73939 0300PM-0350PM W	ECON 2	30
		R120	73940 0800AM-0850AM W	GUGG 2	30
		R121	73941 0800AM-0850AM F	ECON 119	30
		R122	73942 0300PM-0350PM M	ECON 205	30
		R123	73943 0800AM-0850AM T	EKLC M203	30
		R124	73944 0300PM-0350PM M	ECON 2	30
		R125	73945 0400PM-0450PM M	ECON 13	29
		R126	73946 0400PM-0450PM W	ECON 13	30
4	PRIN OF MACROECONOMICS	200	1200PM-1250PM MWF	HALE 270	201
0	RECITATION	R211	73948 0800AM-0850AM R	CLRE 302	26
		R212	73949 0200PM-0250PM M	EDUC 134	25
		R213	73950 0800AM-0850AM M	ECON 119	26
		R214	73951 0400PM-0450PM M	KTCH 120	25
		R215	73952 1100AM-1150AM F	EDUC 132	24
		R216	73953 0800AM-0850AM R	EKLC M203	25
		R217	73954 1100AM-1150AM W	EDUC 132	24
		R218	73955 0400PM-0450PM W	HLMS 237	26
4	PRIN OF MACROECONOMICS	300	1230PM-0145PM TR	MCDB A2B70	240
0	RECITATION	R311	73957 0300PM-0350PM M	HLMS 247	30
		R312	73958 0400PM-0450PM M	ECON 2	30
		R313	73959 0800AM-0850AM W	ECON 117	30
		R314	73960 0800AM-0850AM M	ECON 2	30
		R315	73961 0800AM-0850AM W	ECON 2	30
		R316	73962 0800AM-0850AM F	ECON 2	30
		R317	73963 0800AM-0850AM T	ECON 119	30
		R318	73964 0400PM-0450PM W	ECON 2	30
ECON 3070 3	INTRMED MICROECON THEORY		<b>PREREQS ECON 1000 OR 2010 AND EITHER ECON 1078-1088 OR MATH 1300 OR EQUIV.</b>		
		001	73984 1000AM-1050AM MWF	ECON 117 RUBINCHIK-PESSACH	47
		002	73985 1200PM-1250PM MWF	ECON 119	47
		003	73986 0200PM-0315PM TR	ECON 119 MJ GREENWOOD	47
		004	73987 0100PM-0150PM MWF	ECON 117	47
		005	73988 0330PM-0445PM TR	ECON 119	47
ECON 3080 3	INTRMED MACROECON THEORY		<b>PREREQS ECON 1000 OR 2020 AND EITHER ECON 1078-1088 OR MATH 1300 OR EQUIV.</b>		
		001	73989 0200PM-0250PM MWF	BESC 185 FR GLAHE	60
		002	73990 1100AM-1215PM TR	CLRE 207 JG KAPLAN	60
		003	73991 0100PM-0150PM MWF	CLRE 207	60
		004	73992 1200PM-1250PM MWF	EDUC 220	60
◆ ECON 3403 3	INTERNAT ECON AND POLICY		<b>PREREQS ECON 1000 OR 2010-2020. RESTRICTED TO NONMAJORS.</b>		
		001	70001 1000AM-1050AM MWF	MCOL W100 E JANEBA	120
◆ ECON 3535 3	NATURAL RESOURCE ECON		<b>PREREQ ECON 1000 OR 2010. RESTRICTED TO NONMAJORS. SIMILAR TO ECON 4535.</b>		
		001	73993 0800AM-0915AM TR	HUMN 135	70
◆ ECON 3545 3	ENVIRONMENTAL ECONOMICS		<b>PREREQ ECON 1000 OR 2010. OPEN TO NON-MAJORS ONLY. SIMILAR TO ECON 4545.</b>		
		001	70002 0930AM-1045AM TR	EDUC 220 RP WALSH	108

◆ Indicates an arts and sciences core course.

ECON 7020 3	MACROECONOMIC THEORY 1		<b>PREREQS ECON 3070-3080.</b>		
		001	74163 0930AM-1045AM TR	ECON 2 MB BOILEAU	25
ECON 7050 3	ADVANCED ECONOMIC THEORY		<b>PREREQS ECON 7010, 7030, 7818, 7828.</b>		
		001	74164 0200PM-0315PM MW	ECON 5 J ROBLES	18
ECON 7818 3	MATH STATS-ECONOMISTS		74165 1230PM-0145PM TR	ECON 117 J CANALS-CERDA	25
ECON 8209 3	ECON RSCH MTHDS WRKSHP 1		<b>PREREQS 2 ECON COURSES AT THE 8000-LEVEL.</b>		
		001	74167 0930AM-1045AM TR	ECON 5 N FLORES	18
ECON 8211 3	PUBLIC ECON-FUND PRINCPL		<b>PREREQ ECON 6211 OR 7010.</b>		
		001	74168 1200PM-0115PM MW	ECON 5 C DE BARTOLOME	18
ECON 8413 3	SEM-INTL TRADE THEORY		<b>PREREQ ECON 6413 OR 7010.</b>		
		001	74169 1230PM-0145PM TR	ECON 5 JR MARKUSEN	20
ECON 8534 3	SEM-ECON HIST OF NO AMER		<b>PREREQS ECON 6070-6080 OR 7010.</b>		
		001	74170 0800AM-0915AM TR	ECON 5 AM CARLOS	18
ECON 8535 3	SEM-NATURAL RESOURCES		<b>PREREQS ECON 6535 AND 6070 OR 7010.</b>		
		001	84411 1100AM-1215PM TR	ECON 5 ER MOREY	18
ECON 8676 3	SEM-LABOR ECONOMICS 1		<b>PREREQS ECON 6070 OR 7010.</b>		
		001	83177 0900AM-1015AM MW	ECON 5 JS ZAX	18
ECON 8747 3	INDUSTR ORGANIZTN THEORY		<b>PREREQ ECON 7010.</b>		
		001	83176 1030AM-1145AM MW	ECON 5 J ROBLES	18
ECON 8784 3	ECONOMIC DEVELOPMENT		<b>PREREQS ECON 6774 OR 7010.</b>		
		001	83178 0330PM-0445PM MW	ECON 5 BW POULSON	18
ECON 8838 3	SEM-ECONOMETRICS 2		<b>PREREQ ECON 7828.</b>		
		001	74175 0800AM-0915AM TR	EKLC E1B50 DM WALDMAN	18

## English

Undergraduate - Hellems 111 (303-492-6594 or 303-492-7922)

Graduate - Hellems 101 (303-492-6434)

NONATTENDANCE OF A COURSE DOES NOT GUARANTEE THAT YOU WILL BE ADMINISTRATIVELY DROPPED. THIS DEPARTMENT PRIMARILY USES RESEQUENCED WAIT LISTS FOR UPPER-DIVISION COURSES, GIVING PRIORITY TO ENGLISH MAJORS. ENROLLMENT IN ENGL 3000-LEVEL COURSES EXCLUDES FRESHMEN; ENROLLMENT IN 4000-LEVEL COURSES EXCLUDES FRESHMEN AND SOPHOMORES. INDEPENDENT STUDY COURSEWORK IS AVAILABLE. CONSULT THE ENGL STUDENT SERVICES OFFICE. THE DEPT'S HOME PAGE ON THE WORLD WIDE WEB IS [HTTP://WWW.COLORADO.EDU/ENGLISH](http://www.colorado.edu/english).

### I. General Literature & Language

◆ ENGL 1260 3	INTRO WOMEN'S LITERATURE		<b>SAME AS WMST 1260.</b>		
		001	74759 0800AM-0850AM MWF	KTCH 303 * UNASSIGNED	25
		002	74760 1000AM-1050AM MWF	MCOL E186 * UNASSIGNED	25
		003	74761 1200PM-1250PM MWF	MCOL E186 CL PRESTON	25
		004	74762 0100PM-0150PM MWF	MCOL E186 CL PRESTON	25
		005	74763 0300PM-0350PM MWF	EDUC 143 * UNASSIGNED	25
		006	74764 0330PM-0445PM TR	ECON 205 * UNASSIGNED	25
		790	1230PM-0145PM TR	DLYC 100 HK FLEISHER	25
		880	0100PM-0215PM MW	LIBR M498 CB VAN GERVEN	15
◆ ENGL 1500 3	MASTERPIECES-BRITISH LIT		001 74766 1100AM-1150AM MWF	MUEN E431 * UNASSIGNED	35
		002	74767 0100PM-0150PM MWF	HLMS 211 TR LYONS	35
◆ ENGL 1600 3	MASTERPIECES-AMER LIT		001 74768 0800AM-0850AM MWF	KTCH 301 * UNASSIGNED	35
		002	74769 0900AM-0950AM MWF	MCOL E186 * UNASSIGNED	35
		003	74770 1200PM-1250PM MWF	CLRE 302 * UNASSIGNED	35
		004	74771 1100AM-1150AM MWF	ECON 119 * UNASSIGNED	35
		005	74772 0100PM-0150PM MWF	ECON 2 * UNASSIGNED	35
		006	74773 0300PM-0350PM MWF	EDUC 231 * UNASSIGNED	35
		007	74774 0930AM-1045AM TR	HLMS 241 * UNASSIGNED	35
		008	74775 1100AM-1215PM TR	HLMS 141 ME BICKMAN	50
◆ ENGL 1800 3	AMER ETHNIC LITERATURES		001 74778 1100AM-1150AM MWF	MUEN E432 * UNASSIGNED	35
		002	74779 0100PM-0150PM MWF	MUEN E130 * UNASSIGNED	28
		003	74780 1230PM-0145PM TR	ECON 119 * UNASSIGNED	35
	AMER ETHNIC LITERAT:HONR	880	1100AM-1215PM TR	LIBR N424A RG BILLINGSLEY	15

Sections 700-899 are controlled enrollment - see department for eligibility

Core Course  
Department  
Course Number  
Credits  
Course Title

Sec. Number  
Call Number  
Time/Days

Bldg/Rm

Instructor

Max.  
Enrollment

ENGL 2000	3	LITERARY ANALYSIS	RESTRICTED TO ENGLISH MAJORS. STUDENTS MAY NOT RECEIVE CREDIT FOR BOTH ENGL 1010 AND 2000. SIMILAR TO ENGL 1010.	001 74789	0800AM-0850AM	MWF	HLMS 259	AC BRICKHOUSE	20
				002 74790	0900AM-0950AM	MWF	HLMS 259	AC BRICKHOUSE	20
				003 74791	1200PM-1250PM	MWF	HLMS 259	T MORTON	20
				008 83850	0930AM-1045AM	TR	HLMS 259	JC ROBINSON	20
				009 84013	1230PM-0145PM	TR	CHEM 270	CL PROUDFIT	20
				010 84014	0100PM-0150PM	MWF	HLMS 104	JE RIVERS	20
ENGL 2010	3	INTRO TO LITERARY THEORY	RESTRICTED TO ENGLISH MAJORS. LECTURE SECTION 010 REQUIRES A RECITATION.	010	1100AM-1150AM	TR	RAMY C250	KK HURLEY	120
	0	RECITATION		R011 74798	1000AM-1050AM	W	HLMS 181	* UNASSIGNED	20
				R012 74799	1100AM-1150AM	W	HLMS 263	* UNASSIGNED	20
				R013 74800	1000AM-1050AM	F	ECST 1B21	* UNASSIGNED	20
				R014 74801	1100AM-1150AM	F	LIBR N424B	* UNASSIGNED	20
				R015 74802	1200PM-1250PM	F	MUEN E130	* UNASSIGNED	20
				R016 74803	0100PM-0150PM	F	LIBR N424B	* UNASSIGNED	20
ENGL 3000	3	SHAKESPEARE/NONMAJORS	RESTRICTED TO SOPHS/JRS/SRS.	020 74804	1000AM-1050AM	MWF	ECON 13	EC WHITE	35
				001 74817	0800AM-0850AM	MWF	HLMS 137	* UNASSIGNED	35
				002 74818	0900AM-0950AM	MWF	HLMS 137	* UNASSIGNED	35
				003 74819	1000AM-1050AM	MWF	HLMS 267	* UNASSIGNED	35
				004 74820	0900AM-0950AM	MWF	ECON 13	* UNASSIGNED	35
				005 74821	1200PM-1250PM	MWF	HLMS 137	* UNASSIGNED	35
				006 74822	0300PM-0350PM	MWF	KTCH 301	* UNASSIGNED	35
				007 74823	0200PM-0250PM	MWF	ECON 205	* UNASSIGNED	35
				008 74824	0300PM-0350PM	MWF	HLMS 267	* UNASSIGNED	35
				009 74825	0800AM-0915AM	TR	HLMS 137	* UNASSIGNED	35
				010 74826	1100AM-1215PM	TR	HLMS 137	* UNASSIGNED	35
				011 74827	0200PM-0315PM	TR	GUGG 2	* UNASSIGNED	35
ENGL 3060	3	MODERN/CONTEMPORARY LIT	RESTRICTED TO SOPHS/JRS/SRS.	001 74834	0800AM-0850AM	MWF	HLMS 241	* UNASSIGNED	35
				002 74835	0800AM-0850AM	MWF	HLMS 229	* UNASSIGNED	35
				003 74836	0900AM-0950AM	MWF	ECON 119	* UNASSIGNED	35
				004 74837	0200PM-0315PM	TR	ECON 205	* UNASSIGNED	35
				005 74838	1000AM-1050AM	MWF	ECON 119	* UNASSIGNED	35
				006 74839	1000AM-1050AM	MWF	ECON 2	* UNASSIGNED	35
				007 74840	1100AM-1150AM	MWF	ECON 117	* UNASSIGNED	35
				008 74841	1100AM-1150AM	MWF	ECON 13	* UNASSIGNED	35
				009 74842	1200PM-1250PM	MWF	ECON 2	* UNASSIGNED	35
				010 74843	0100PM-0150PM	MWF	DUAN G2B60	GB MOORE	35
				011 74844	0100PM-0150PM	MWF	EDUC 155	* UNASSIGNED	35
				012 74845	0200PM-0250PM	MWF	ECON 2	* UNASSIGNED	35
				013 74846	0300PM-0350PM	MWF	EDUC 155	* UNASSIGNED	35
				014 74847	0800AM-0915AM	TR	ECON 2	* UNASSIGNED	35
				016 74848	0930AM-1045AM	TR	HLMS 137	* UNASSIGNED	35
				017 74849	0330PM-0445PM	TR	ECON 2	* UNASSIGNED	35
				018 74850	0600PM-0715PM	TR	HLMS 137	* UNASSIGNED	35
ENGL 4250	3	MODERN NOVEL	PREREQ JR STANDING.	001 84364	1000AM-1050AM	MWF	ECON 205	BD BASSOFF	35
ENGL 4820	3	HONORS SEMINAR	TBA	802				AC BRICKHOUSE	25

## II. Undergraduate Writing

ENGL 1001	3	FRESHMAN WRITING SEMINAR	PREREQS FRSH OR SOPH STANDING. NOT OPEN TO BUSINESS OR ENGINEERING MAJORS.	001 74725	0800AM-0850AM	MWF	HLMS 220	* UNASSIGNED	15
				002 74726	0800AM-0850AM	MWF	LIBR N424B	* UNASSIGNED	15
				003 74727	0900AM-0950AM	MWF	LIBR E203	* UNASSIGNED	15
				004 74728	0900AM-0950AM	MWF	HLMS 220	* UNASSIGNED	15
				005 74729	1000AM-1050AM	MWF	LIBR N424B	* UNASSIGNED	15
				006 74730	1000AM-1050AM	MWF	HALE 235	* UNASSIGNED	15

## III. Backgrounds to Literature in English

ENGL 2222	3	FOUNDATIONS-BRIT/AM LIT		001 74813	1200PM-1250PM	MWF	MCOL E155	TR LYONS	35
ENGL 3302	3	BKGRDS ENGL-AMER LIT	RESTRICTED TO SOPH/JRS/SR ENGL/HUMN MAJORS.	001 74871	0900AM-0950AM	MWF	HALE 270	TR LYONS	100

## IV. British Literature to 1660

ENGL 3563	3	SHAKESPEARE 1		003 84374	1200PM-1250PM	MWF	ECON 13	V FORMAN	35
				004 84375	0100PM-0150PM	MWF	ECON 13	V FORMAN	35
ENGL 3573	3	SHAKESPEARE 2	PREREQ SOPHOMORE STANDING.	010 83749	1100AM-1150AM	MW	EKLC E1B20	KE EGGERT	100
	0	RECITATION		R011 84434	1100AM-1150AM	T	LIBR N424B	* UNASSIGNED	25
				R012 84436	1200PM-1250PM	T	LIBR N424B	* UNASSIGNED	25
				R013 84437	1100AM-1150AM	R	LIBR N424B	* UNASSIGNED	25
				R014 84438	1200PM-1250PM	R	LIBR N424B	* UNASSIGNED	25
ENGL 4513	3	MEDIEVAL LITERATURE 2	PREREQ JR STANDING.	001 84367	0200PM-0250PM	MWF	ECON 13	DA BURGER	35

## V. British Literature After 1660

ENGL 4224	3	MODN BRITISH/IRISH NOVEL		002 84365	1100AM-1150AM	MWF	ECON 205	BD BASSOFF	35
ENGL 4554	3	AGE SEN/SENSIB 1740-1800	PREREQ JR STANDING.	001 84012	1000AM-1050AM	MWF	HLMS 247	CS SUSSMAN	33
ENGL 4564	3	EARLY VICT. WORDSWORTH		001 84429	1230PM-0145PM	TR	ECON 205	JC ROBINSON	35
ENGL 4574	3	THE LATER ROMANTICS	RESTRICTED TO JR/SR ENGL/HUMN MAJORS.	002 84392	0900AM-0950AM	MWF	KTCH 234	JN COX	35
ENGL 4604	3	THE EARLY VICTORIANS		002 84393	0200PM-0315PM	TR	ECON 13	KK HURLEY	35

## VI. American Literature

ENGL 4245	3	AMERICAN NOVEL 2	SECTION 010 REQUIRES A RECITATION.	001 83753	1100AM-1150AM	MWF	EDUC 143	JF GREEN	35
		TPC-CONTMP AMER WMN FIC		010 84373	0200PM-0250PM	MW	RAMY C250	SH JUHASZ	100
	0	RECITATION		R011 84441	0400PM-0450PM	MW	HLMS 245	* UNASSIGNED	25
				R012 84442	1000AM-1050AM	WF	MUEN E130	* UNASSIGNED	25
				R013 84443	1200PM-1250PM	WF	MUEN E431	* UNASSIGNED	25
				R014 84444	0100PM-0150PM	WF	STAD 112	* UNASSIGNED	25
ENGL 4665	3	STDS-AMER LIT: FAULKNER		002 84389	0200PM-0430PM	M	HLMS 137	BF KAWIN	35

## VII. Advanced Theory, Genre Studies & Popular Culture

ENGL 3116	3	TPC-POSTCOLONIAL THRY	RESTRICTED TO SOPHS/JRS/SRS.	001 74853	0100PM-0150PM	MWF	HLMS 137	WN WEST	35
		TPC-LIT & PHILOSOPHY		002 84360	1100AM-1215PM	TR	ECON 205	A ADEEKO	35
ENGL 3226	3	FOLKLORE 1	RESTRICTED TO SOPHS/JRS/SRS.	001 74856	0200PM-0315PM	TR	HALE 240	LM BELL	35
		FOLKLORE 1:HONORS		880	0330PM-0600PM	W	LIBR N424A	CL PRESTON	15
ENGL 3246	3	TPC-STUDIES IN SCI FICT		002 74862	0200PM-0250PM	MWF	HLMS 237	M WINOKUR	35
ENGL 4006	3	LITERATURE & PSYCHOLOGY	RESTRICTED TO JRS/SRS.	001 74885	0930AM-1045AM	TR	ECON 205	CL PROUDFIT	35

## VIII. Multicultural & Gender Studies

ENGL 3217	3	TPC-IMAGES-MEN IN LIT	RESTRICTED TO SOPHS/JRS/SRS.	001 74855	1000AM-1050AM	MWF	HLMS 137	DA BURGER	35
ENGL 3237	4	PRISON WRITNG & LITERACY	PREREQS ENGL 2000, 2010. THIS COURSE REQUIRES A SERVICE LEARNING PRACTICUM.	010	0330PM-0445PM	TR	HLMS 137	BW HOLSINGER	20
	0	PRA		P011 84017	TBA			BW HOLSINGER	20
ENGL 3267	3	WOMEN WRITERS	RESTRICTED TO SOPHS/JRS/SRS. SAME AS WMST 3267.	001 74870	1230PM-0145PM	TR	HLMS 137	HEYDT-STEVENSON	25
ENGL 3377	3	TPC-CHICANO/A AUTOBIOG	RESTRICTED TO SOPHS/JRS/SRS.	001 84439	0100PM-0150PM	MWF	EDUC 231	K RIOS	35



007 74731	1100AM-1150AM MWF	MUEN E130	* UNASSIGNED	15		
008 74732	1200PM-1250PM MWF	LIBR E203	* UNASSIGNED	15		
009 74733	0800AM-0915AM TR	HLMS 271	* UNASSIGNED	15		
010 74734	0800AM-0915AM TR	ECON 16	* UNASSIGNED	15		
011 74735	0930AM-1045AM TR	LIBR E203	* UNASSIGNED	15		
012 74736	1230PM-0145PM TR	MUEN E130	* UNASSIGNED	15		
ENGL 1191 3	INTRO CREATIVE WRITING	RESTRICTED TO UNDERGRADS. MAY NOT BE TAKEN CONCURRENTLY WITH ENGL 2021 OR 2051.				
001 74737	0800AM-0850AM MWF	LIBR E203	* UNASSIGNED	15		
002 74738	0900AM-0950AM MWF	MUEN E130	* UNASSIGNED	15		
003 74739	0330PM-0445PM TR	KTCH 120	* UNASSIGNED	15		
004 74740	1000AM-1050AM MWF	LIBR E203	* UNASSIGNED	15		
005 74741	1000AM-1050AM MWF	LIBR M300D	* UNASSIGNED	15		
006 74742	1100AM-1150AM MWF	MUEN E114	* UNASSIGNED	15		
007 74743	1100AM-1150AM MWF	ECON 16	* UNASSIGNED	15		
008 74744	1100AM-1150AM MWF	HLMS 220	* UNASSIGNED	15		
009 74745	1200PM-1250PM MWF	HALE 235	* UNASSIGNED	15		
010 74746	1200PM-1250PM MWF	HLMS 104	* UNASSIGNED	15		
011 74747	1200PM-1250PM MWF	HUMN 335	* UNASSIGNED	15		
012 74748	0100PM-0150PM MWF	LIBR E203	* UNASSIGNED	15		
013 74749	0100PM-0150PM MWF	EDUC 132	* UNASSIGNED	15		
014 74750	0100PM-0150PM MWF	ECON 16	* UNASSIGNED	15		
015 74751	0800AM-0915AM TR	LIBR E203	* UNASSIGNED	15		
016 74752	0800AM-0915AM TR	HLMS 220	* UNASSIGNED	15		
017 74753	0930AM-1045AM TR	EDUC 155	* UNASSIGNED	15		
018 74754	0930AM-1045AM TR	HLMS 220	* UNASSIGNED	15		
019 74755	1100AM-1215PM TR	LIBR E203	* UNASSIGNED	15		
020 74756	1230PM-0145PM TR	LIBR E203	* UNASSIGNED	15		
021 74757	0930AM-1045AM TR	LIBR N424B	* UNASSIGNED	15		
ENGL 2021 3	INTRO POETRY WORKSHOP	PREREQ COMPLETION OF ENGL 1191 WITH MIN GRADE B- OR TRANSFER COURSE EQUIV. DUE TO THE HIGH DEMAND FOR THIS COURSE, STUDENTS WHO HAVE NOT MET THE PREREQ BY 12/31/02 WILL BE ADMINISTRATIVELY DROPPED. STUDENTS MAY NOT TAKE 2 POETRY WORKSHOPS IN THE DEPT DURING THE SAME SEMESTER.				
001 74806	0900AM-0950AM MWF	MUEN E114	* UNASSIGNED	20		
002 74807	1200PM-1250PM MWF	EDUC 134	* UNASSIGNED	20		
003 74808	1230PM-0145PM TR	DUAN G1B27	* UNASSIGNED	20		
004 84440	0900AM-0950AM MWF	EDUC 132	* UNASSIGNED	20		
ENGL 2051 3	INTRO FICTION WORKSHOP	PREREQ COMPLETION OF ENGL 1191 WITH MIN GRADE OF B- OR TRANSFER COURSE EQUIV. DUE TO THE HIGH DEMAND FOR THIS COURSE, STUDENTS WHO HAVE NOT MET THE PREREQ BY 12/31/02 WILL BE ADMINISTRATIVELY DROPPED. STUDENTS MAY NOT TAKE 2 FICTION WORKSHOPS IN THE DEPT DURING THE SAME SEMESTER.				
001 74809	0800AM-0850AM MWF	HLMS 271	* UNASSIGNED	20		
002 74810	1000AM-1050AM MWF	EDUC 132	* UNASSIGNED	20		
003 74811	0800AM-0915AM TR	HLMS 177	HK FLEISHER	20		
004 74812	1100AM-1215PM TR	ECON 2	* UNASSIGNED	20		
ENGL 3021 3	INTERMED POETRY WORKSHOP	PREREQ CREATIVE WRITING MAJOR OR INSTRUCTOR CONSENT, BASED ON SUBMISSION OF MANUSCRIPT (FIVE TO SEVEN POEMS). STUDENTS WHO HAVE NOT FORMALLY BEEN ADMITTED TO THE CREATIVE WRITING PROGRAM MUST SUBMIT A MANUSCRIPT TO THE DEPT PRIOR TO REGISTRATION. STUDENTS MAY NOT TAKE 2 POETRY OR 2 FICTION WORKSHOPS IN THE DEPT DURING THE SAME SEMESTER.				
801	1100AM-1215PM TR	HLMS 259	J AMATO	20		
802	1100AM-1215PM MW	LIBR424B	* UNASSIGNED	20		
ENGL 3051 3	INTERMED FICTION WRKSHOP	PREREQ CRW MAJOR OR INSTRUCTOR CONSENT, BASED ON SUBMISSION OF MANUSCRIPT (ONE SHORT STORY).				
801	0200PM-0430PM M	HLMS 259	SM GOLDFARB	20		
802	0330PM-0445PM TR	ECON 13	EA SHEFFIELD	20		
803	0930AM-1045AM MW	LIBR N424B	* UNASSIGNED	20		
ENGL 3081 3	INTERMED NONFCTN WRKSHIP	801	0200PM-0315PM TR	EDUC 132	HK FLEISHER	20
ENGL 4021 3	ADVANCED POETRY WORKSHOP	801	1230PM-0145PM TR	HLMS 104	J AMATO	20
		802	0930AM-1045AM MW	LIBR N424B	* UNASSIGNED	20
ENGL 4051 3	ADVANCED FICTION WRKSHOP	801	0200PM-0315PM TR	HLMS 137	EA SHEFFIELD	20
		802	1230PM-0145PM TR	ECON 13	SR KATZ	20

◆ Indicates an arts and sciences core course.



## IX. Critical Studies in English

◆ ENGL 4038 3	20TH C VICTORIANISM	001 74887	1000AM-1050AM MWF	HLMS 259	SA ZEMKA	20
		002 74888	1100AM-1150AM MWF	HLMS 259	CS SUSSMAN	20
		004 74890	0200PM-0250PM MWF	HLMS 104	JE RIVERS	20
		007 84376	0300PM-0350PM MWF	ECON 13	V FORMAN	20
		880	1230PM-0145PM TR	LIBR M300D	RG BILLINGSLEY	15
ENGL 4728 3	SEM-CHICANO/NATV AM NAR	RESTRICTED TO JRS/SRS.				
		001 74907	1100AM-1150AM MWF	HLMS 137	K RIOS	20
		002 83744	1100AM-1215PM TR	ECON 13	LM BELL	20

## X. Graduate Courses

PREREQ GRAD STANDING IN ENGL						
ENGL 5009 3	CRITICAL ANALYSIS	001 74927	0930AM-1200PM T	LIBR M549	BW HOLSINGER	15
		002 74928	0930AM-1200PM R	HLMS 104	BW HOLSINGER	15
ENGL 5019 3	CONTEMPORARY LIT THEORY	001 74929	0930AM-1200PM M	LIBR M549	MK KLAGES	15
		002 74930	0930AM-1200PM W	LIBR M549	MK KLAGES	15
ENGL 5059 3	TPC-GREEN ROMANTICISM	001 74933	0200PM-0430PM M	LIBR N424B	T MORTON	15
ENGL 5159 3	TPC-COMMODITY CULT-20THC	001 84446	0200PM-0430PM W		JF GREEN	15
ENGL 5169 3	TPC-PSTCOLONIL THRY/LIT	(TAUGHT WITH COML 6040-002.)				
		001 74935	0200PM-0430PM R	ECON 16	A ADEEKO	10
ENGL 5219 3	POETRY WORKSHOP	001 74936	0200PM-0430PM R	HLMS 259	LD CERVANTES	15
ENGL 5239 3	FICTION WORKSHOP	001 74937	0200PM-0430PM T	HLMS 259	SR KATZ	15
ENGL 5299 3	STUDIES IN FICTION	001 74940	0200PM-0430PM W	MUEN E431	PF MICHELSON	15
ENGL 5529 3	TPC-CRIT THRY/TCHG LIT	001 83745	1100AM-1215PM TR	HALE 235	ME BICKMAN	15
			1230PM-0145PM TR	ECON 16		
ENGL 5559 3	STD-MODERNISM	001 84379	0200PM-0430PM W	HLMS 137	SM GOLDFARB	15
ENGL 7109 3	TPC-RENAISS&DISCONTENTS	(TAUGHT WITH COML 5830-002.)				
		001 74951	0300PM-0530PM W	HLMS 263	WN WEST	10

## English as a Second Language

Hellems 160 (303-492-5454)

ESLG COURSES DO NOT COUNT TOWARD GRADUATION HOURS. PLACEMENT IN ESLG COURSES IS BY TEST OR INSTRUCTOR CONSENT.

ESLG 1110 3	SPOKEN ENGLISH FOR F-S	001 75887	0800AM-0850AM MWF	ECON 205		16
ESLG 1120 3	ADV SPOKEN ENGLISH F-S	001 75888	0900AM-0950AM MWF	CLRE 208		16
ESLG 1210 3	WRITTEN COMPOSITION F-S	001 75889	0800AM-0915AM TR	ECON 13		16
ESLG 1220 3	ADV WRITTEN COMP F-S	PREREQ ESLG 1210 OR INSTRUCTOR CONSENT.				
		001 75890	0930AM-1045AM TR			18
ESLG 1310 3	INT APPLIED ENGL STR-FS	001 75891	1100AM-1215PM TR	CHEM 131		16

## Environmental Population & Organismic Biology

Ramaley N122D (303-492-5676)

THIS DEPARTMENT USES BOTH AUTOMATIC AND RESEQUENCED WAIT LISTS. (SEE "USING WAIT LISTS" IN THE FRONT OF THIS SCHEDULE.) INDEPENDENT STUDY COURSE WORK IS AVAILABLE. GRADUATE STUDENTS NEEDING TO REGISTER FOR MASTER'S THESIS, MASTER'S DEGREE CANDIDATE, OR DOCTORAL THESIS CREDITS, CONSULT THE DEPT OFFICE. EACH COURSE IN THIS DEPARTMENT HAS A COURSE FEE OF \$26 (SUBJECT TO CHANGE) FOR SPECIALIZED SUPPLIES AND EQUIPMENT. REFER TO THE TUITION & FEES SECTION OF THIS HANDBOOK.

◆ EPOB 1030 3	BIOLOGY-HUMAN APPROACH 1	RECOMMENDED FOR NON-SCIENCE MAJORS. EVENING EXAMS 6:30PM, MON, SEPT 30, NOV 4.				
		001 75195	0200PM-0315PM TR	MUEN E050		400
◆ EPOB 1050 1	BIOL-HUMAN APPROACH LAB	DUE TO EXTREME DEMAND FOR THIS COURSE, STUDENTS NOT ATTENDING THE FIRST CLASS MAY BE ADMINISTRATIVELY DROPPED. USES ANIMALS AND ANIMAL TISSUES.				
		001 75203	0800AM-0950AM T	KTCH 304	MF CUNDIFF	18
		002 75204	1000AM-1150AM T	KTCH 304		18
		003 75205	1200PM-0150PM T	KTCH 304		13

Sections 700-899 are controlled enrollment - see department for eligibility







EPOB 3175	1	ARCTIC/ALPINE ECOL LAB	COREQ EPOB 3170. PASS/FAIL ONLY. SUNDAY ALPINE FIELDTRIPS, DNWR NH MUS, PLANT LAB, VIDEOS AND DISCUSSION.					
			001 75348 TBA	H NICHOLS	30			
◆ EPOB 3190	3	TROPICAL MARINE ECOLOGY	PREREQS EPOB 1210-1240 OR 2050, 2060, OR EQUIV. STUDENTS NOT ATTENDING THE FIRST TWO LECTURES MAY BE ADMINISTRATIVELY DROPPED.					
			001 75349 0900AM-0950AM MWF	DUAN G131 MF CUNDIFF	34			
EPOB 3420	5	INTRO HUMAN ANATOMY	PREREQS EPOB 1210-1220 OR 2050-2060 OR EQUIV. STUDENTS NOT ATTENDING THE FIRST WEEK OF LAB MAY BE ADMINISTRATIVELY DROPPED. LABS START WED, AUG 28. USES ANIMAL TISSUES AND HUMAN CADAVERS.					
			010 0800AM-0915AM TR	MUEN E050 P TSAI	288			
0		LAB	L011 75351 0800AM-0950AM MW	RAMY N276 RE HEISLER	16			
			L012 75352 0800AM-0950AM MW	RAMY N268	16			
			L021 75353 1000AM-1150AM MW	RAMY N276	16			
			L022 75354 1000AM-1150AM MW	RAMY N268	16			
			L031 75355 1200PM-0150PM MW	RAMY N276	16			
			L032 75356 1200PM-0150PM MW	RAMY N268	16			
			L041 75357 0200PM-0350PM MW	RAMY N276	16			
			L042 75358 0200PM-0350PM MW	RAMY N268	16			
			L051 75359 0400PM-0550PM MW	RAMY N276	16			
			L052 75360 0400PM-0550PM MW	RAMY N268	16			
			L071 75363 0930AM-1120AM TR	RAMY N276	16			



EPOB 4460	3	TPC-POP/CNSRVTN GENETICS	PREREQS EPOB 1210-1240 OR 2050-2060 OR EQUIV. SAME AS EPOB 5460.					
			001 83754 1230PM-0145PM TR	HUMN 1B35 A MARTIN	13			
EPOB 4630	3	FIELD TECHN/ENVIRON SCI	PREREQS EPOB 2050-2060 OR 3020 INSTRUCTOR CONSENT. SAME AS EPOB 5630, ENVS 4630.					
			001 83212 0200PM-0400PM M	ER STONE	42			
EPOB 4720	3	BIO OF HUMAN REPRODUCT	PREREQS EPOB 1210-1240 OR 2050-2060 & 3420, 3430, 3700 OR 3720.					
			001 83797 1200PM-1250PM MWF	STAD 140 KH LOPEZ	49			
EPOB 4760	4	MAMMALOGY	PREREQ EPOBS 2050-2060 OR 3020. SAME AS EPOB 5760.					
			010 0900AM-0950AM MWF	RAMY N1B23 DM ARMSTRONG	41			
		0	L011 75474 0200PM-0450PM T	MCOL E280	20			
			L012 75475 0200PM-0450PM R	MCOL E280	21			
◆ EPOB 4800	3	CRITICAL THINKING IN BIOL	PREREQ MINIMUM 14-HRS EPOB COURSEWORK. SAME AS EPOB 5800. SEC 010, POPULATION DYNAMICS, HAS A COREQ OF EPOB 4860-001. STUDENTS MUST REGISTER FOR BOTH IN THE SAME SEMESTER OR WILL BE ADMINISTRATIVELY DROPPED.					
			001 75476 0930AM-1045AM TR	RAMY N183 M BEKOFF	20			
			002 75477 0530PM-0800PM R	RAMY N1B31 C CAREY	20			
			003 75478 1230PM-0145PM TR	RAMY N1B31 YB LINHART	20			
			004 75479 1000AM-1050AM MWF	RAMY N183 RD NOYES	20			
			005 83750 0930AM-1045AM TR	RAMY N1B31 D BOWERS	20			
			010 75483 1100AM-1215PM TR	RAMY N183 RA BERSTEIN	18			
EPOB 4860	1	CT-POPULATN DYNAMICS LAB	COREQ EPOB 4800-010. STUDENTS MUST REGISTER FOR BOTH COURSES IN THE SAME SEMESTER OR BE ADMINISTRATIVELY DROPPED.					
			001 75532 1230PM-0230PM T	HUMN 1B45 RA BERSTEIN	18			
EPOB 5110	3	TPC-FRSH WTR/MARINE ECOL	SAME AS EPOB 4110.					
			001 75573 1100AM-1150AM MWF	RAMY N1B23 JH BUSHNELL	5			
EPOB 5310	3	ECOLOGY AND CONSERVATION	PREREQ GRAD STANDING.					
			001 75578 1230PM-0145PM TR	RAMY N183 MD BREED	20			
EPOB 5440	3	VERTEBRATE ENDOCRINOLOGY	SAME AS EPOB 4440. REQUIRES ADDITIONAL TWO HOURS DISCUSSION EACH WEEK.					
			001 75579 1230PM-0145PM TR	RAMY N183 DO NORRIS	10			
			001 84422 1230PM-0145PM TR	HUMN 1B35 A MARTIN	5			
			002 83765 0200PM-0315PM TR	RAMY N1B31 S SCHMIDT	20			
			003 84300 0200PM-0330PM TR	SEE DEPT CA WESSMAN K STEFFEN	5			
EPOB 5760	4	MAMMALOGY	SAME AS EPOB 4760.					
			010 0900AM-0950AM MWF	RAMY N1B23 DM ARMSTRONG	10			
		0	L011 75582 0200PM-0450PM T	MCOL E280	5			
			L012 75583 0200PM-0450PM R	MCOL E280	5			
EPOB 5800	3	CRITICAL THINKING IN BIOL	SAME AS EPOB 4800.					
			001 75584 0930AM-1045AM TR	RAMY N183 M BEKOFF	5			
			002 75585 0530PM-0800PM R	RAMY N1B31 C CAREY	5			
			003 75586 1230PM-0145PM TR	RAMY N1B31 YB LINHART	5			
			004 75587 1000AM-1050AM MWF	RAMY N183 RD NOYES	5			
			005 83752 0930AM-1045AM TR	RAMY N1B31 D BOWERS	5			
EPOB 5820	3	GRADUATE WRITING SEM	PREREQS GRAD STANDING AND BASIC PROFICIENCY IN ENGL AS A WRITTEN LANGUAGE.					
			001 75588 0100PM-0400PM M	KTCH 308 M KREST	9			
EPOB 6000	1	SEM-INTRO/BIOLOGICAL RES	0500PM-0600PM MW 0400PM-0450PM F	RAMY N183 RAMY N1B23	25			
EPOB 6200	2	SEM/POPULATION BIOLOGY	SAME AS EPOB 7200.					
			001 75642 TBA	A MARTIN	15			
EPOB 6300	2	SEM/ORGANISMIC BIOLOGY	SAME AS EPOB 7300.					
			001 83760 TBA	P TSAI	20			

**Will you be looking for  
an environmental job  
when you graduate?**



University of Colorado  
**ENVIRONMENTAL  
C E N T E R**

**Enhance your degree and stack your odds  
with some "green" experience.  
Internships and volunteer positions available!**

The CU Environmental Center library  
is the most complete source on campus  
for research materials on environmental topics.

**CU Environmental Center  
UMC, 3rd floor  
(303) 492-8308  
www.Colorado.EDU/ecenter  
Email: ecenter@colorado.edu**



◆ Indicates an arts and sciences core course.

Sections 700-899 are controlled enrollment - see department for eligibility

Core Course  
Department  
Course Number  
Credits  
Course Title

Sec. Number  
Call Number  
Time/Days

Bldg/Room

Instructor

Max  
Enrollment

## Environmental Studies Program

### Benson Earth Sciences 246A (303-492-5420)

ENVS 1000	3	INTRO ENVIRON STUDIES	001	75171	1230PM-0145PM TR	CHEM 142	ER STONE	179	
ENVS 3003	3	RACE/CLASS POLLUTION POL	001	75176	1100AM-1215PM TR	EDUC 220	A ANDERSON	30	
◆ ENVS 3020	3	ADV WRITING IN ENVS	001	75176	1100AM-1215PM TR	EDUC 220	A ANDERSON	30	
RESTRICTED TO JR/SR ENVS MAJORS. DUE TO HIGH DEMAND FOR ENVIRONMENTAL WRITING COURSES, STUDENTS MUST ATTEND THE FIRST WEEK OF CLASSES OR THEY MAY BE ADMINISTRATIVELY DROPPED. WAIT LISTS ARE SEQUENCED WITH PRIORITY GIVEN TO SENIOR MAJORS.									
				001	75177	0930AM-1045AM TR	MCOL E186	D MILLER	18
				002	75178	1100AM-1215PM TR		D MILLER	18
◆ ENVS 3070	3	ENERGY & THE ENVIRONMENT	001	75179	0900AM-0950AM MWF	DUAN G2B47	M HORANYI	24	
◆ ENVS 3600	3	PRINCIPLES OF CLIMATE	001	75180	1000AM-1050AM MWF	DUAN G125	PJ WEBSTER	10	
ENVS 3930	1-3	INTERNSHIP	800		0530PM-0800PM M	BESC 185	JWC WHITE	30	
				803	0530PM-0800PM M	BESC 185	JWC WHITE	30	
ENVS 4100	3	TPC-THE WARVENVIRONMENT	001	75185	0200PM-0315PM TR	HUMN 135	A ANDERSON	18	
ENVS 4160	3	INTRO TO BIOGEOCHEMISTRY	001	75186	0930AM-1045AM TR	BESC 1B75		4	
◆ ENVS 4800	3	CRIT THINK IN ENVS	001	75187	0200PM-0315PM TR	MCOL E186	S COLLINGE	20	
				003	75189	0930AM-1045AM TR	RAMY N1B75	25	
ENVS 4990	3	SENIOR THESIS	801		TBA			20	

## Ethnic Studies - Ketchum 30 (303-492-8852)

THIS DEPARTMENT FOLLOWS THE GENERAL REGISTRATION AND ENROLLMENT GUIDELINES LOCATED UNDER THE HEADING "COLLEGE OF ARTS AND SCIENCES," ABOVE. INDEPENDENT STUDY COURSEWORK IS AVAILABLE. CONSULT THE DEPT OFFICE. SELECT COURSES IN THIS DEPARTMENT HAVE A COURSE FEE OF \$35 (SUBJECT TO CHANGE) FOR SPECIALIZED SUPPLIES AND EQUIPMENT. REFER TO THE TUITION & FEES SECTION OF THIS HANDBOOK.

◆ ETHN 1015	3	US RACE/ETHNIC RELATIONS	001	75892	0300PM-0350PM MWF	HUMN 135		16
				002	75893	1100AM-1215PM TR	CHEM 270	6
ETHN 2000	3	FOUNDATIONS/ETHNIC STDS	001	75900	0900AM-0950AM MWF	MUEN E113		25
ETHN 3003	3	RACE/CLASS POLLUTION POL	001	75902	1100AM-1215PM TR	EDUC 220	A ANDERSON	5
ETHN 3100	3	TPC-ENVIRONMENTAL RACISM	001	75903	0200PM-0315PM TR	CLRE 208	DN PELLOW	22
		TPC-SCREENING RACE	002	75904	0300PM-0530PM W	HLMS 199	W CHURCHILL	30
		TPC-THE MIDDLE EASTERNER	003	84385	0930AM-1045AM TR	KTCH 303		25
ETHN 3300	3	ELEMENTS OF RELIGION	001	75905	0930AM-1045AM TR	EKLC E1B50	DE WALKER	30
ETHN 3500	3	RESEARCH METHODS IN ETHN	001	75906	0900AM-0950AM MWF	RAMY N1B31		27
ETHN 4510	3	RESEARCH PRACTICUM/ETHN	001	75906	0900AM-0950AM MWF	RAMY N1B31		27
				802	TBA			20

## I. Afro-American Studies

◆ BLST 2000	3	INTRO TO BLACK STUDIES	001	71310	0300PM-0350PM MWF	HALE 230		80	
◆ BLST 2210	3	BLACK SOC & POL THOUGHT	001	71311	1100AM-1150AM MWF	CLRE 207	WM KING	71	
BLST 2400	2	AFRICAN AMERICAN DANCE 1	001	71313	1200PM-0130PM MW	CARL E012	NA SOWAH	2	
				002	71314	1200PM-0130PM TR	THTR W150	O OZUZU	2
◆ BLST 2437	3	AFRICAN AMERICAN HISTORY	001	71316	0900AM-0950AM MWF	MCOL W100	E LOVE	75	
BLST 3020	3	TPC-AFR AM FEMALE VOICE	001	71318	0500PM-0730PM T	HUMN 1B90	AD NIEVES	20	
		TPC-M L KING	002	83834	1000AM-1050AM MWF	STAD 112	WM KING	30	

## IV. Chicano/a Studies

◆ CHST 1015	3	INTRO CHICANO STUDIES	001	71998	0200PM-0315PM TR	MUEN E0046	KM ORONA	72
CHST 3026	3	WMN COLOR-CHICNAS US SOC	001	72000	1100AM-1150AM MWF	CLRE 208	E FACIO	25
◆ CHST 3153	3	FOLKLORE/MYSTIC/MYTH SW	001	72002	1100AM-1215PM TR	HUMN 135	KM ORONA	40
CHST 4128	3	EMERGENCE OF MOD MEXICO	001	72008	1230PM-0145PM TR	KTCH 301	E HU-DEHART	18

## Film Studies - Macky 118 (303-492-7574)

THIS DEPARTMENT FOLLOWS THE GENERAL REGISTRATION AND ENROLLMENT GUIDELINES LOCATED UNDER THE HEADING "COLLEGE OF ARTS AND SCIENCES," ABOVE. STUDENTS ENROLLED AND WAIT LISTED MAY BE ADMINISTRATIVELY DROPPED AFTER FAILING TO ATTEND THE FIRST TWO CLASSES. ALL SCREENINGS WILL MEET THE FIRST WEEK OF CLASSES. INEXPENSIVE RENTAL EQUIPMENT FOR ALL PRODUCTION COURSES IS AVAILABLE THROUGH THE DEPARTMENT. INDEPENDENT STUDY COURSEWORK IS AVAILABLE. CONSULT THE DEPT OFFICE. ADMISSION TO ANY CLASS AFTER THE THIRD MEETING IS CONTINGENT UPON INSTRUCTOR CONSENT. STUDENTS WHO MISS MORE THAN THE EQUIVALENT OF 1 1/2 WEEKS MAY BE EXCLUDED.

## I. Production

ALL PRODUCTION COURSES HAVE A COURSE FEE CALCULATED AT \$60/CREDIT HOUR.

FILM 2000	3	BEGINNING FILMMAKING	001	75940	0100PM-0250PM MWF	GUGG 2		20	
				002	75941	0300PM-0550PM MW	GUGG 2	P BRUCK	20
FILM 2600	3	INTERMED FILMMAKING 16MM	001	75943	0900AM-1050AM MW	GUGG 2	P BRUCK	15	
				002	75944	1100AM-1250PM MW	GUGG 2	P BRUCK	15
				003	75945	0300PM-0450PM MW	HUMN 1B70	JT ARONSON	15
FILM 3010	3	TPC-LIGHTING WORKSHOP	001	75954	0600PM-0950PM M	HUMN 125		15	
		TPC-FINE ART FILM PRODUC	002	75955	0500PM-0650PM MW	HUMN 180		15	
FILM 3600	3	DIGITAL POST PRODUCTION	001	75962	0900AM-1050AM MW	HUMN 1B35	R WILTSE	15	
				002	75963	1100AM-1150AM MW	HUMN 1B35	R WILTSE	15
						1200PM-1250PM MW	SEE DEPT		
FILM 3930	1-6	FILM STUDIES INTERNSHIP	801		TBA			15	
				802	83283	0800AM-1150AM F	HUMN 1B35	15	
FILM 4000	3	ADVANCED DIGITAL POST	001	83283	0800AM-1150AM F	HUMN 1B35		15	
FILM 4500	3	ADV FILMMAKNG-NARRATIVE	801		0100PM-0250PM MW	HUMN 1B70	K J MAN	15	
		ADV FILMMAKNG-DOCUMENTARY	802		0600PM-0850PM MW	HUMN 1B70	JT ARONSON	15	
		ADV FILMMAKNG-EXPERIMENTL	803		0100PM-0450PM F	HUMN 1B70	PS SOLOMON	15	

## II. History

ALL CRITICAL STUDIES COURSES HAVE A COURSE FEE OF \$65.

FILM 3051	4	FILM HISTORY 1	001	75960	0330PM-0630PM TR	F A N141	M BARLOW	125
FILM 3301	3	CONTEMP ISS RUSSIAN FILM	001	75961	0200PM-0250PM MWF	GUGG 205	L OLSON	15
					0700PM-1000PM M	GUGG 205		

## III. Genre & Movements

ALL CRITICAL STUDIES COURSES HAVE A COURSE FEE OF \$65.

FILM 1502	3	INTRO FILM STUDIES	001	75938	0930AM-1045AM TR	HUMN 1B50	ACEVEDO-MUNOZ	150
					0300PM-0550PM W	HUMN 1B50		
FILM 3002	3	MAJ MVMT-COLD WAR	001	75947	0700PM-1015PM TR	MUEN E131		15
		MAJ MVT-HIST FILMD DRAMA	003	75949	0300PM-0530PM WF	F A N141		35
		MAJ MVT-HIST FILMD DRAMA	004	75950	0700PM-0930PM MW	RAMY N1B23		35
		MAJ MVMT-COLD WAR	801		0700PM-1015PM TR	MUEN E131	M BARLOW	15



BLST 4650	3	TPC-GEOGRAPHIES OF RACE	.....	RESTRICTED TO JRS/SRS.					
			001	83833	0330PM-0600PM R	KTCH 303	AD NIEVES	20	
		TPC-MUS W AFRICA/DIASPOR	.....	002	71327	0330PM-0445PM TR	HLMS 267	20	

## II. American Indian Studies

◆ AIST 1125	3	NONWEST CULT-HOPI/NAVAJO	.....	SAME AS ANTH 1120.					
			001	70111	1230PM-0145PM TR	CLRE 207	DE WALKER	25	
◆ AIST 2015	3	TOPICAL ISS/NATIVE N. A.	.....	001	83830	0330PM-0445PM TR	HLMS 199	W CHURCHILL	80
◆ AIST 2700	3	AMER INDIAN RELIG TRDTNS	.....	SAME AS RLST 2700.					
			010		1100AM-1150AM MW	HALE 270	M PESANTUBBEE	20	
	0	RECITATION	.....	R011	70113	1100AM-1150AM F	RAMY N1B75	M PESANTUBBEE	5
				R012	70114	0800AM-0850AM F	RAMY N1B75		5
				R013	70115	0800AM-0850AM F	EKLC M203		5
				R014	70116	0800AM-0850AM F	MCOL E186		5
◆ AIST 3210	3	AMERICAN INDIAN WOMEN	.....	PREREQ WMST 2000 OR 2600 OR ETHN 2000. SAME AS WMST 3210.					
			001	70117	0330PM-0600PM R	ECON 117	MC CHURCHILL	7	
AIST 3400	3	TPC-AM INDIANS & THE LAW	.....	001	84383	0300PM-0530PM W	CLRE 211	25	

## III. Asian American Studies

◆ AAST 2210	3	JAPANESE-AMER EXPERIENCE	.....	RECOMMENDED PREREQ AAST 1015.					
			001	70012	0100PM-0150PM MW	GUGG 206	LR HIRABAYASHI	35	
◆ AAST 3013	3	ASIAN/PACIFIC AM COMMUN	.....	001	70013	0100PM-0150PM MW	MCOL E155	LS PARK	33
◆ AAST 3670	3	JAPANESE AMER INTERNMENT	.....	002	83829	0400PM-0450PM MW	MKNA 112	LR HIRABAYASHI	25
◆ AAST 3900	3	ASIAN AMERICAN WOMEN	.....	PREREQ WMST 2000 OR 2600 OR AAST 2000 OR ETHN 1015. SAME AS WMST 3900, AMST 3900.					
			001	83793	0200PM-0315PM TR	HLMS 141	M HASE	10	



## IV. Topics

ALL CRITICAL STUDIES COURSES HAVE A COURSE FEE OF \$65.

FILM 3003	3	DIR-MAJ ASIAN FILM MKRS	.....	001	75952	1230PM-0145PM TR	MUEN E131	S GANGULY	35
						0300PM-0550PM M	RAMY N1B23		
		MAJ DIR-ROBERT ALTMAN	.....	002	75953	0700PM-0930PM WF	F A N141		30
		MAJOR FILM DIRECTORS	.....	003	83282	1100AM-1215PM TR	RAMY N1B23		65
						0300PM-0550PM W	RAMY N1B23		
		MAJ DIR-STAN BRAKHAGE	.....	004	84309	0330PM-0650PM TR	RAMY N1B23	PS SOLOMON	60
FILM 4003	3	FILM AND FICTION	.....	001	83284	1230PM-0145PM TR	HLMS 237	E ACEVEDO-MUNOZ	26
						0700PM-1000PM T	HUMN 1B50		

## V. Intensive & Small

ALL CRITICAL STUDIES COURSES HAVE A COURSE FEE OF \$65.

FILM 3504	3	TOPICS IN GERMAN FILM	.....	SAME AS GRMN 3504.					
			001	83602	0200PM-0315PM TR	HUMN 1B80			20
					0700PM-1000PM M	HUMN 1B80			
◆ FILM 4004	3	FILM THEORY	.....	PREREQ FILM 3051. RESTRICTED TO SR FILM/FMST MAJORS. SAME AS HUMN 4004.					
			001	75987	0200PM-0315PM TR	HUMN 1B90	BF KAWIN		15
FILM 4005	3	TPC-SCREENWRITING WRKSH	.....	PREREQ FILM MAJORS.					
			801		0900AM-1050AM MW	GUGG 206	K J MAN		15
					0600PM-0850PM W	HUMN 1B90			

## Fine Arts - Fine Arts N198A (303-492-6504)

THIS DEPARTMENT FOLLOWS THE GENERAL REGISTRATION AND ENROLLMENT GUIDELINES LOCATED UNDER THE HEADING "COLLEGE OF ARTS & SCIENCES," ABOVE. THIS DEPT PRIMARILY USES RESEQUENCED WAIT LISTS FOR UNDERGRADUATE COURSES AND AUTOMATIC WAIT LISTS FOR GRADUATE COURSES. (SEE "WAIT LISTS" IN THE FRONT OF THIS SCHEDULE.) STUDENTS MAY BE ADMINISTRATIVELY DROPPED FOR NON-ATTENDANCE OF THE FIRST 2 CLASSES. ALL LABS MEET THE FIRST WEEK OF CLASSES. INDEPENDENT STUDY COURSEWORK IS AVAILABLE. GRADUATE STUDENTS NEEDING TO REGISTER FOR MASTER'S THESIS, MASTER'S DEGREE CANDIDATE, OR DOCTORAL THESIS CREDITS, CONSULT THE THE DEPT OFFICE. GRADUATE-LEVEL COURSES ARE NOT OPEN TO UNDERGRADUATE STUDENTS WITHOUT INSTRUCTOR'S CONSENT. EACH COURSE IN THIS DEPARTMENT HAS A COURSE FEE CALCULATED AT \$15/CREDIT HOUR WITH AN ADDITIONAL FEE OF \$5 FOR EACH STUDIO COURSE. PLEASE REFER TO THE TUITION & FEES SECTION OF THIS HANDBOOK.

### I. Foundations

FINE 1010	3	INTRODUCTION TO ART	.....	001	83862	0200PM-0450PM MW	F A C153	LS HERRITT	25
				002	83863	0800AM-1050AM MW	F A C153		25
				003	83864	0800AM-1050AM TR	F A C153		25
				004	83865	1100AM-0150PM MW	F A C153		25
				005	83866	1100AM-0150PM TR	F A C153		25
				006	83867	0330PM-0630PM TR	F A C153		25
FINE 1030	3	PRINCIPLES OF COLOR	.....	001	83912	0100PM-0330PM MW	F A N298	JA JOHNSON	25
◆ FINE 1300	3	HISTORY OF WORLD ART 1	.....					NOT OPEN TO STUDENTS WHO HAVE TAKEN FINE 1109. SAME AS FINE 1309, SIMILAR TO FINE 1109.	
				100	75999	1100AM-1150AM MWF	MATH 100	K AMBROSE	425
FINE 5150	3	PERFORMANCE/INSTALLATION	.....					SAME AS FINE 4157.	
				001	83933	1200PM-0230PM MW	F A C1B53	F CHARTERIS	5

### II. Photography

FINE 1171	3	PHOTOGRAPHY 1	.....	PREREQS FINE 1010 AND EITHER 1300 OR 1400.					
			010	83872	0800AM-0850AM MW	F A C1B70			20
			011	83873	0900AM-1030AM MW	F A N106			20
			020	83874	0800AM-0850AM TR	F A C1B70			20
			021	83875	0900AM-1030AM TR	F A N106			20
			030	83876	0600PM-0700PM TR	F A C1B70			20
			031	83877	0700PM-0830PM TR	F A N106			20

**\*Free**  
Student  
&  
Faculty  
Discount  
Cards

Good All  
Year

**\*1st 2 wks school.**



**Best**  
**Student Prices**  
and selection of  
*Fine Art & DRAFTING*  
**Supplies**



**1135 Broadway**  
**303.444.3063**

Mon-Fri 9am - 6pm, Saturday 10am - 5pm

This is a paid advertisement and is not supported by nor endorsed by the University of Colorado at Boulder

◆ Indicates an arts and sciences core course.

Sections 700-899 are controlled enrollment - see department for eligibility

Core Course Department Course Number Credits Course Title Sec. Number Call Number Time/Days Bldg/Room Instructor Max. Enrollment

FINE 2191	3	PHOTOGRAPHY 2	PREREQ FINE 1171.	001	83878	0100PM-0330PM MW	F A C1B70	K IWAMASA	10
				002	83880	1230PM-0300PM TR	F A C1B70	AV CHONG	10
FINE 3191	3	PHOTOGRAPHY 3	PREREQ FINE 2191 OR EQUIV.	001	83879	0100PM-0330PM MW	F A C1B70	K IWAMASA	5
				002	83901	1230PM-0300PM TR	F A C1B70	AV CHONG	5
FINE 4161	3	PHOTOGRAPHY 4	PREREQ FINE 3191.	001	83881	1000AM-1230PM MW	F A C1B70	AJ SWEETMAN	15
				002	83882	0330PM-0600PM TR	F A C1B70	AV CHONG	15
FINE 4171	3	NEW DIRECTIONS PHOTGRPHY	PREREQ FINE 3191 OR EQUIV. SAME AS FINE 5171.	001	83902	0930AM-1200PM TR	F A C1B70	MW WALKER	10
		TPC-TAM CAPSTONE		800		1200PM-0230PM MW	MCDB A2B07 L BROERSMA		18
		TPC-TAM CAPSTONE		801		0930AM-1200PM TR	MCDB A2B07 D SCHAAL		18
FINE 5161	3	GRAD PHOTOGRAPHY SEM		001	76183	0500PM-0730PM R	F A N185	M AMERIKA	10
FINE 5171	3	NEW DIRECTIONS PHOTGRPHY	SAME AS FINE 4171.	001	83903	0930AM-1200PM TR	F A C1B70	MW WALKER	5

### III. Painting/Drawing

FINE 1012	3	DRAWING 1	PREREQS FINE 1010 AND EITHER 1300 OR 1400.	001	75993	0800AM-1030AM TR	F A N298		25
				002	75994	0330PM-0600PM TR	F A N298		25
				003	75995	0400PM-0630PM MW	F A N298		25
FINE 1212	3	PAINTING 1	PREREQS FINE 1010 AND EITHER 1300 OR 1400.	001	75996	0200PM-0430PM TR	F A N103		25
				002	75997	0900AM-1130AM MW	F A N103		25
FINE 2002	3	DRAWING 2	PREREQ FINE 1012.	001	76018	0900AM-1130AM MW	F A N298		20
FINE 2202	3	PAINTING 2	PREREQ FINE 1212.	001	76022	0930AM-1200PM TR	F A N103		20
				002	76023	0100PM-0330PM MW	F A C103		20
FINE 3002	3	DRAWING 3	PREREQ FINE 2002.	001	76026	1230PM-0300PM TR	F A N298		20
FINE 3192	3	DIGITAL PHOTOGRAPHY I		001	84404	0900AM-1130AM MW	F A N275	K IWAMASA	15
FINE 3202	3	PAINTING 3	PREREQ FINE 2202.	001	76035	0930AM-1200PM TR	F A C103		20
				002	76036	0900AM-1130AM MW	F A C103		20
FINE 4202	3	PAINTING 4	PREREQ FINE 3202.	001	76106	1230PM-0300PM TR	F A C103	K MILLER	15
FINE 5202	3	GRADUATE PAINTING		001	76188	0930AM-1200PM TR	F A C139	K MILLER	15

### IV. Printmaking

FINE 1003	3	PRINTMAKING SURVEY		001	75992	0900AM-1150AM MW	F A C174		15
FINE 3413	3	LITHOGRAPHY 1	TAUGHT WITH FINE 4413/5413.	001	76038	0930AM-1230PM TR	F A C1B90	CC CLINE	12
FINE 4413	3	LITHOGRAPHY 2	PREREQ FINE 3413. TAUGHT WITH FINE 3413/5413.	001	76111	0930AM-1230PM TR	F A C1B90	CC CLINE	3
FINE 5413	3	GRADUATE LITHOGRAPHY	TAUGHT WITH FINE 3413/4413.	001	76192	0930AM-1230PM TR	F A C1B90	CC CLINE	3

### V. Sculpture

FINE 1514	3	SCULPTURE 1	PREREQS FINE 1010 AND EITHER 1300 OR 1400.	001	76014	0900AM-1130AM MW	F A C102		20
				002	76015	1230PM-0300PM TR	F A C102		20
FINE 2504	3	SCULPTURE 2: MATERIALS	PREREQ FINE 1514.	001	76025	0930AM-1200PM TR	F A C1B02		10
FINE 3504	3	SCULPT 3: EXPERIMENTS 1	PREREQS FINE 2504, 2524.	001	83927	0900AM-1130AM MW	F A C140	G ROOTS	10
FINE 4504	3	SCULPTURE 4	PREREQ FINE 3504, 3514.	001	76114	1200PM-0230PM MW	F A C140	G ROOTS	10

Core Course Department Course Number Credits Course Title Sec. Number Call Number Time/Days Bldg/Room Instructor Max. Enrollment

FINE 4316	3	HIST & THEORY OF DIG ART	PREREQ FINE 2126 OR INSTRUCTOR CONSENT. SAME AS FINE 5316.	001	76108	0330PM-0445PM TR	HUMN 1B35	M AMERIKA	12
FINE 4446	3	ADVANCED VIDEO PRODUCTION	PREREQ FINE 4346. SAME AS FINE 5446.	001	76112	0100PM-0330PM MW	F A C175	L VALDOVINO	7
FINE 5246	3	BEGIN VIDEO PRODUCTION	PREREQ 2000-LEVEL STUDIO OR FILM COURSE. SAME AS FINE 4246.	001	83931	0900AM-1130AM MW	F A C175	L VALDOVINO	3
FINE 5316	3	HIST & THEORY OF DIG ART	PREREQ FINE 2126 OR INSTRUCTOR CONSENT. SAME AS FINE 4316.	001	76190	0330PM-0445PM TR	HUMN 1B35	M AMERIKA	6
FINE 5446	3	ADVANCED VIDEO PRODUCTION	PREREQ FINE 4346 OR 5246. SAME AS FINE 4446.	001	76193	0100PM-0330PM MW	F A C175	L VALDOVINO	3

### VIII. Seminars & Special Topics

◆ FINE 3007	3	WRITING-THE VISUAL ARTS	RESTRICTED TO JRS/SRS.	001	76027	0800AM-0915AM TR	F A N187	F CHARTERIS	20
				002	76028	0930AM-1045AM TR	F A N187	F CHARTERIS	20
				003	76029	0900AM-1150AM F	F A N187		20
				004	76030	0930AM-1045AM TR	F A C1B53		20
				005	76031	1100AM-1215PM TR	F A C1B53		20
FINE 3097	3	TPC-NEW FORMS	PREREQS FINE 1010 AND EITHER 1300 OR 1400. RESTRICTED TO JRS/SRS.	001	76027	0800AM-0915AM TR	F A N187	F CHARTERIS	20
				800		0900AM-1130AM MW	MCDB A2B07 L BROERSMA		18
				801		1230PM-0300PM TR	MCDB A2B07 D SCHAAL		18
FINE 3937	1-6	FINE ARTS INTERNSHIP		801		0400PM-0600PM W	F A C1B53		10
FINE 4097	3	TPC-MURAL PHOTOGRAPHY	PREREQS FINE 1010 AND EITHER 1300 OR 1400. SAME AS FINE 5097.	001	83904	0400PM-0630PM MW	F A C1B70	AV CHONG	10
		TPC-PRNTMKNG/MIXED MEDIA		002	83916	0200PM-0500PM TR	F A C174	CC CLINE	8
		TPC-POST-STUDIO PROJECTS		800		TBA		WR RUMLEY	3
FINE 4117	3	BFA SEMINAR	RESTRICTED TO SR-BFA CANDIDATES.	001	76100	0330PM-0600PM T	F A C1B53	MW WALKER	20
FINE 4157	3	PERFORMANCE/INSTALLATION	PREREQS FINE 1010 AND EITHER 1300 OR 1400. SAME AS FINE 5150.	001	83932	1200PM-0230PM MW	F A C1B53	F CHARTERIS	10
FINE 5097	3	TPC-MURAL PHOTOGRAPHY	SAME AS FINE 4097.	001	83906	0400PM-0630PM MW	F A C1B70	AV CHONG	5
		TPC-PRNTMKNG/MIXED MEDIA		002	83917	0200PM-0500PM TR	F A C174	CC CLINE	7
		TPC-MFA PRACTICUM		003	83935	0600PM-0850PM M	F A C1B53	LS HERRITT	15

### IX. Visiting Artist Program

FINE 4118	3	VISITING ARTIST PROGRAM	PREREQ PORTFOLIO REVIEW. RESTRICTED TO SRS. SAME AS FINE 5118.	001	76100	0700PM-1000PM T	MCDB A2B70		5
						0200PM-0315PM R	F A C1B53		
FINE 5118	3	GRAD VISITING ARTIST PRG	SAME AS FINE 4118.	001	76180	0700PM-1000PM T	MCDB A2B70		10
						0200PM-0315PM R	F A C1B53		

### X. Art History

◆ FINE 1509	3	TRASH AND TREASURE	SAME AS CLAS 1509.	010		1100AM-1150AM MW	HUMN 1B50	D. CONLIN	88
				R011	83597	0900AM-0950AM R	MUEN E123	* UNASSIGNED	16
				R012	83595	1000AM-1050AM R	HLMS 251	* UNASSIGNED	16
				R013	83593	1100AM-1150AM R	HUMN 245	* UNASSIGNED	10
				R014	83591	0900AM-0950AM F	EDUC 143	* UNASSIGNED	16
				R015	83589	1000AM-1050AM F	EDUC 143	* UNASSIGNED	15
				R016	83585	1100AM-1150AM F	MUEN E123	* UNASSIGNED	15
◆ FINE 2409	3	INTRO TO ASIAN ART		001	76024	0900AM-0950AM MWF	F A N141		150
◆ FINE 3009	3	CRIT THINKING IN ART HIST	PREREQS FINE 1300, 1400.	001	84150	1000AM-1050AM MWF	F A C1B53		20
◆ FINE 3109	3	ART IN CONTEMP SOCIETY	PREREQS FINE 1300, 1400.	001	76034	0500PM-0630PM T	F A N275	GF RIVERA	18
						0630PM-0800PM T	F A N185		



FINE 5504 3 GRADUATE SCULPTURE ..... 001 76195 1230PM-0300PM TR F A C160 A ROSATO 10

### VI. Ceramics

FINE 1875 3 CERAMICS 1: SURVEY ..... 001 76016 0600PM-0900PM MW F A C1B30 20  
 FINE 2085 3 CERAMICS 2: HANDBUILDING ..... PREREQS FINE 1010 AND EITHER 1300 OR 1400. 20  
 FINE 2095 3 CERAMICS 2: WHEEL THROWING ..... PREREQS FINE 1010 AND EITHER 1300 OR 1400. 20  
 FINE 3085 3 CERAMICS 3 ..... PREREQS FINE 2085, 2095. 20  
 FINE 4085 3 CERAMICS 4 ..... PREREQ FINE 3085. 20  
 FINE 4095 3 SPECIAL TOPICS: CERAMICS ..... PREREQ FINE 3085. TAUGHT WITH FINE 5095. 15  
 FINE 5075 3 GRADUATE CERAMICS ..... REQUIRES ADDITIONAL TIME OUTSIDE CLASS. 5  
 FINE 5095 3 GRAD SPC TPCS: CERAMICS ..... TAUGHT WITH FINE 4095. 10  
 FINE 5095 3 GRAD SPC TPCS: CERAMICS ..... 001 76179 0100PM-0350PM W F A N187 K DICKEY 5

### VII. Media Arts

FINE 2126 3 DIGITAL ART 1 ..... PREREQS FINE 1010 AND EITHER 1300 OR 1400. RESTRICTED TO FINE ARTS MAJORS. 18  
 FINE 4246 3 BEGIN VIDEO PRODUCTION ..... PREREQS FINE 1010 AND EITHER 1300 OR 1400. SAME AS FINE 5246. 7  
 FINE 4246 3 BEGIN VIDEO PRODUCTION ..... 001 83930 0900AM-1130AM MW F A C175 L VALDOVINO 7

# Photo Class

Darkroom • Digital • Video • Rentals

**Nikon**  
N65



Start taking great photographs with your first roll of film!

The Nikon N65 is the ideal student camera to learn the basics of exposure and photographic technique. Check out other great photo equipment at Mike's Camera, your source for the Lowest Price in Colorado.



## MIKE'S CAMERA

The Extraordinary Imaging Store! <sup>SM</sup>

2500 PEARL STREET • BOULDER • 303-443-1715

This is a paid advertisement and is not supported by nor endorsed by the University of Colorado at Boulder



◆ FINE 3409 3 MODERN ART, 1780-1970 ..... PREREQS FINE 1300, 1400. 15  
 FINE 3409 3 MODERN ART, 1780-1970 ..... 001 83890 1230PM-0145PM TR F A N187 A ALHADEFF 15  
 FINE 3719 3 HISTORY OF MEDIA ARTS ..... PREREQS FINE 1300, 1400. 20  
 FINE 3719 3 HISTORY OF MEDIA ARTS ..... 001 83898 0400PM-0650PM M F A N185 AJ SWEETMAN 25  
 FINE 3929 3 SPC TPCS: ART HISTORY ..... PREREQS FINE 1300, 1400. 150  
 FINE 3929 3 SPC TPCS: ART HISTORY ..... 001 83954 0800AM-0850AM MWF F A N141 150  
 FINE 4119 3 ROMAN SCULPTURE ..... RECOMMENDED PREREQS FINE 1300, CLAS OR FINE 1019. SAME AS FINE 5119, CLAS 4119/5119. 8  
 FINE 4119 3 ROMAN SCULPTURE ..... 001 83737 1100AM-1215PM TR F A N187 D. CONLIN 8  
 FINE 4139 3 GREEK VASE PAINTING ..... SAME AS FINE 5139, CLAS 4139/5139. 8  
 FINE 4139 3 GREEK VASE PAINTING ..... 001 83371 0300PM-0350PM MWF F A N185 ERM DUSINBERRE 8  
 FINE 4359 3 MODERN SCULPT/1870-1970 ..... PREREQ ONE 3000-LEVEL ART HISTORY COURSE. SAME AS 5359. 20  
 FINE 4359 3 MODERN SCULPT/1870-1970 ..... 001 83891 0200PM-0315PM TR F A N185 A ALHADEFF 20  
 FINE 4449 3 ARTS OF INDIA/SE ASIA ..... PREREQ ONE 3000-LEVEL ART HISTORY COURSE. SAME AS FINE 5449. 20  
 FINE 4449 3 ARTS OF INDIA/SE ASIA ..... 001 83886 0800AM-0915AM TR F A N185 RM BERNIER 20  
 FINE 4459 3 THE ARTS OF JAPAN ..... PREREQ ONE 3000-LEVEL ART HIST COURSE. SAME AS FINE 5459. 20  
 FINE 4459 3 THE ARTS OF JAPAN ..... 001 83346 1200PM-1250PM MWF F A N185 20  
 FINE 4519 3 20TH CENT AMERICAN ART ..... PREREQ ONE 3000-LEVEL ART HISTORY COURSE. SAME AS FINE 5519. 20  
 FINE 4519 3 20TH CENT AMERICAN ART ..... 001 84190 1000AM-1050AM MWF F A N185 EL DOSS 20  
 FINE 4549 3 CONTEMPORARY PUBLIC ART ..... PREREQ ONE 3000-LEVEL ART HISTORY COURSE. SAME AS FINE 5549. 20  
 FINE 4549 3 CONTEMPORARY PUBLIC ART ..... 001 83894 0330PM-0615PM T F A N185 EL DOSS 20  
 FINE 4749 3 ITAL REN: EXC THEOR/PRAC ..... PREREQ ONE 3000-LEVEL ART HISTORY COURSE. SAME AS FINE 5749. 20  
 FINE 4749 3 ITAL REN: EXC THEOR/PRAC ..... 001 83888 1100AM-1215PM TR F A N185 CJ FARAGO 20  
 FINE 4929 3 TPC-CONTEMP CHICANO ART ..... 002 76175 0400PM-0530PM W F A N275 GF RIVERA 15  
 FINE 4929 3 TPC-CONTEMP CHICANO ART ..... 003 76176 1230PM-0145PM TR F A C1B53 20  
 FINE 4929 3 TPC-CONTEMP CHICANO ART ..... 004 83950 0200PM-0250PM MWF F A N185 20  
 FINE 5119 3 ROMAN SCULPTURE ..... SAME AS FINE 4119, CLAS 5119. 4  
 FINE 5119 3 ROMAN SCULPTURE ..... 001 83740 1100AM-1215PM TR F A N187 D. CONLIN 4  
 FINE 5139 3 GREEK VASE PAINTING ..... SAME AS FINE 4139, CLAS 4139/5139. 4  
 FINE 5139 3 GREEK VASE PAINTING ..... 001 83372 0300PM-0350PM MWF F A N185 ERM DUSINBERRE 4  
 FINE 5359 3 MODERN SCULPT/1870-1970 ..... PREREQ ONE 3000-LEVEL ART HISTORY COURSE. SAME AS FINE 4359. 5  
 FINE 5359 3 MODERN SCULPT/1870-1970 ..... 001 83893 0200PM-0315PM TR F A N185 A ALHADEFF 5  
 FINE 5449 3 ARTS OF INDIA/SE ASIA ..... SAME AS FINE 4449. 5  
 FINE 5449 3 ARTS OF INDIA/SE ASIA ..... 001 83887 0800AM-0915AM TR F A N185 RM BERNIER 5  
 FINE 5459 3 THE ARTS OF JAPAN ..... PREREQ ONE 3000-LEVEL ART HISTORY COURSE. SAME AS FINE 4459. 5  
 FINE 5459 3 THE ARTS OF JAPAN ..... 001 83347 1200PM-1250PM MWF F A N185 5  
 FINE 5519 3 20TH CENT AMERICAN ART ..... SAME AS FINE 4519. 5  
 FINE 5519 3 20TH CENT AMERICAN ART ..... 001 84191 1000AM-1050AM MWF F A N185 EL DOSS 5  
 FINE 5549 3 CONTEMPORARY PUBLIC ART ..... PREREQ GRAD STANDING. SAME AS FINE 4549. 5  
 FINE 5549 3 CONTEMPORARY PUBLIC ART ..... 001 84324 0330PM-0615PM T F A N185 EL DOSS 5  
 FINE 5749 3 ITAL REN; EXC THEOR/PRAC ..... PREREQ ONE 3000-LEVEL ART HISTORY COURSE. SAME AS FINE 4749. 5  
 FINE 5749 3 ITAL REN; EXC THEOR/PRAC ..... 001 83889 1100AM-1215PM TR F A N185 CJ FARAGO 5  
 FINE 5929 3 TPC-BLACK ART/CULTUR 20C ..... 003 83945 1230PM-0145PM TR F A C1B53 5  
 FINE 5929 3 TPC-BLACK ART/CULTUR 20C ..... 004 83952 0200PM-0250PM MWF F A N185 5  
 FINE 6929 3 SEM/THEORIES-ART HISTORY ..... 001 76281 0400PM-0650PM M F A N187 VH MINOR 18  
 FINE 6939 3 GRD SEM-OPEN TPC ART HIS ..... PREREQ GRAD STANDING. 18  
 FINE 6939 3 GRD SEM-OPEN TPC ART HIS ..... 001 83899 0400PM-0650PM W F A N187 K AMBROSE 18  
 FINE 6939 3 GRD SEM-OPEN TPC ART HIS ..... 002 84417 0300PM-0600PM M F A C1B53 GF RIVERA 14  
 FINE 6939 3 GRD SEM-OPEN TPC ART HIS ..... 003 83953 0300PM-0600PM M F A N274 14  
 FINE 6939 3 GRD SEM-OPEN TPC ART HIS ..... 003 83953 0330PM-0630PM T F A N187 18

Core Course  
Department  
Course Number  
Credits  
Course Title

Sec. Number  
Call Number  
Time/Days

Blgd/Room  
Instructor  
Max. Enrollment

## French - Humanities 340 (303-492-7226)

STUDENTS WHO EARNED LESS THAN A C- IN THE PREREQUISITE COURSE WILL BE ADMINISTRATIVELY DROPPED. ANY STUDENT WITH THREE UNEXCUSED ABSENCES DURING THE SCHEDULE ADJUSTMENT PERIOD MAY BE ADMINISTRATIVELY DROPPED. IT IS THE STUDENT'S RESPONSIBILITY TO DROP ALL COURSES. STUDENTS WILL NOT RECEIVE CREDIT FOR A LOWER-LEVEL COURSE IN FOREIGN LANGUAGE INSTRUCTION TAKEN AFTER CREDIT HAS BEEN GIVEN FOR A HIGHER-LEVEL COURSE IN THE SAME LANGUAGE SEQUENCE. FOR EXAMPLE, STUDENTS WILL NOT RECEIVE CREDIT FOR FREN 1010 AFTER THEY HAVE PASSED FREN 1020. GRADUATE STUDENTS NEEDING TO REGISTER FOR MASTER'S THESIS, MASTER'S DEGREE CANDIDATE, OR DOCTORAL THESIS CREDITS, CONSULT THE GRADUATE ADVISER. SELECTED COURSES IN THIS DEPARTMENT HAVE A COURSE FEE OF \$20 (SUBJECT TO CHANGE) IN SUPPORT OF ALTEC. REFER TO THE TUITION & FEES SECTION OF THIS HANDBOOK.

◆ FREN 1010 5	BEGINNING FRENCH 1	SIMILAR TO FREN 1050. STUDENTS MAY NOT RECEIVE CREDIT FOR FREN 1010 OR 1020 AND 1050 EXCEPT UNDER SPECIAL CIRCUMSTANCES WITH DEPT CONSENT.			
	001 76384	0800AM-0850AM M-F	HUMN 1B70		22
	002 76385	0900AM-0950AM M-F	HUMN 1B70		22
	003 76386	1000AM-1050AM M-F	HUMN 1B70		22
	004 76387	1100AM-1150AM M-F	HUMN 1B70		22
	005 76388	1100AM-1150AM M-F	HUMN 186		22
	006 76389	1200PM-1250PM M-F	HUMN 180		22
	007 76390	0100PM-0150PM M-F	HUMN 180		22
	008 76391	0200PM-0250PM M-F	HUMN 186		22
◆ FREN 1020 5	BEGINNING FRENCH 2	PREREQ SUCCESSFUL COMPLETION OF ONE SEMESTER COLLEGE-LEVEL FRENCH OR ONE YEAR HIGH SCHOOL FRENCH, SIMILAR TO FREN 1050.			
	001 76392	0900AM-0950AM M-F	HUMN 180		22
	002 76393	1000AM-1050AM M-F	HUMN 180		22
	003 76394	1100AM-1150AM M-F	HUMN 180		22
	004 76395	0200PM-0250PM M-F	HUMN 180		22
◆ FREN 1050 5	BEGINNING FRENCH REVIEW	SIMILAR TO FREN 1010, 1020. STUDENTS WITH CREDIT FOR EITHER 1010 OR 1020 WILL NOT RECEIVE CREDIT FOR 1050.			
	001 76396	0800AM-0850AM M-F	CLRE 211		22
	002 76397	0900AM-0950AM M-F	CLRE 211		22
	003 76398	1000AM-1050AM M-F	CLRE 211		22
	004 76399	1100AM-1150AM M-F	CLRE 211		22
	005 76400	1200PM-1250PM M-F	CLRE 211		22
	006 76401	0100PM-0150PM M-F	HALE 236		22
◆ FREN 1700 3	FRANCOPHONE LIT IN TRANS		HUMN 1B70	MP MORTIMER	25
◆ FREN 2110 3	2ND YR FREN:GRMMR/READ 1	PREREQ SUCCESSFUL COMPLETION OF TWO SEMESTERS OF COLLEGE-LEVEL FRENCH OR EQUIV. SECTIONS 001-005: TRACK A - REVIEW OF GRAMMAR WITH EMPHASIS ON CULTURAL READINGS.			
	001 76403	0800AM-0850AM MWF	CLRE 209		22
	002 76404	0900AM-0950AM MWF	HUMN 135		22
	003 76405	0100PM-0150PM MWF	HLMS 181		22
	004 76406	1000AM-1050AM MWF	HUMN 186		22
	005 76407	1100AM-1150AM MWF	CLRE 212		22
		SECTIONS 006-010: TRACK B - REVIEW OF GRAMMAR WITH EMPHASIS ON LITERARY READINGS. RECOMMENDED FOR STUDENTS WHO WILL TAKE FREN 2120.			
	006 76408	1100AM-1150AM MWF	HALE 235		15
	007 76409	1000AM-1050AM MWF	HLMS 263		22
	008 76410	1200PM-1250PM MWF	EKLC E1B75		22
	009 76411	0900AM-0950AM MWF	HUMN 1B90		22
	010 76412	0200PM-0250PM MWF	KTCH 120		22
FREN 2120 3	2ND YR FREN:GRMMR/READ 2	PREREQ FREN 2110 OR EQUIV.			
	001 76413	0900AM-0950AM MWF	MUEN E123		22
	002 76414	1100AM-1150AM MWF	CLRE 104		22
	003 76415	1200PM-1250PM MWF	MUEN E123		22
	004 76416	0200PM-0250PM MWF	RAMY N1B31		22
FREN 2500 3	CONVERSATION IN FRENCH	PREREQ FREN 2120 OR EQUIV.			
	001 76417	1100AM-1150AM MWF	HUMN 335		16
	002 76418	0200PM-0250PM MWF	HUMN 270		16
FREN 3010 3	FR PHONETICS/PRONUN	PREREQ FREN 2120 OR EQUIV.			
	001 76420	1000AM-1050AM MWF	CLRE 212		20
	002 76421	0100PM-0150PM MWF	CLRE 104		20

Core Course  
Department  
Course Number  
Credits  
Course Title

Sec. Number  
Call Number  
Time/Days

Blgd/Room  
Instructor  
Max. Enrollment

## Geography - Guggenheim 110 (303-492-2631)

STUDENTS MAY BE ADMINISTRATIVELY DROPPED AFTER FAILING TO ATTEND THE FIRST TWO CLASSES. IT IS YOUR RESPONSIBILITY TO KNOW WHICH CLASSES YOU ARE REGISTERED FOR AND TO KNOW WHETHER YOU HAVE ROLLED INTO CLASSES FROM WAIT LISTS. INDEPENDENT STUDY COURSEWORK IS AVAILABLE. GRADUATE STUDENTS NEEDING TO REGISTER FOR MASTER'S THESIS, MASTER'S DEGREE CANDIDATE, OR DOCTORAL THESIS CREDITS, CONSULT THE DEPT OFFICE. THIS DEPARTMENT PRIMARILY USES RESEQUENCED WAIT LISTS. (SEE "WAIT LISTS" IN THE FRONT OF THIS SCHEDULE.) SELECTED COURSES IN THIS DEPARTMENT HAVE A COURSE FEE OF \$20-45 (SUBJECT TO CHANGE) FOR SPECIALIZED SUPPLIES AND EQUIPMENT. REFER TO THE TUITION & FEES SECTION OF THIS HANDBOOK.

### I. General

ALL 800 SECTIONS OF "GENERAL" GEOGRAPHY ARE CONTROLLED ENROLLMENT. CONSULT THE DEPT OFFICE FOR ELIGIBILITY.

GEOG 3930 3	INTERNSHIP	RESTRICTED TO GEOG/ENVS MAJORS. NOTE: STUDENT MUST APPLY AND BE ACCEPTED THE SEMESTER PRIOR TO ENROLLMENT. SPONSORS LIMITED TO DEPT LIST. REQUIRES ADDITIONAL TIME OUTSIDE CLASS.			
		0500PM-0650PM R	GUGG 2	TT VELEN	20
		0500PM-0650PM R	GUGG 2	TT VELEN	20
GEOG 4990 3	SENIOR THESIS	RESTRICTED TO SR GEOG/ENVS MAJORS.			
		TBA		LA STAEHELI	20
GEOG 5100 3	TPC-ECONOMY & SOCIETY		010 76674	0400PM-0650PM M	GUGG 201E EC DUNN 10
GEOG 5930 3	ADVANCED INTERNSHIP	RESTRICTED TO GRAD STUDENTS.			
		TBA		TT VELEN	3
GEOG 6180 1	SEM-GEOG PROBS: KASHMIR		001 76726	0500PM-0550PM T	GUGG 2 JL WESCOAT 7

### II. Physical Geography

◆ GEOG 1001 4	ENVIR SYS 1-CLIMATE/VEG	NO LABS THE FIRST WEEK OF CLASS. COURSE FEE: \$20.			
		010 1230PM-0145PM TR	RAMY C250	P BLANKEN	195
0 LAB		L011 76512 0200PM-0350PM F	GUGG 3		30
		L012 76513 1000AM-1150AM F	GUGG 3		30
		L013 76514 1000AM-1150AM R	GUGG 3		30
		L014 76515 0200PM-0350PM W	GUGG 3		30
		L015 76516 0200PM-0350PM R	GUGG 3		30
		L016 76517 0200PM-0350PM M	GUGG 3		30
		L017 76518 0800AM-0950AM W	GUGG 3		15
◆ GEOG 1011 4	ENV SYS 2-LANDSCAPES & WATR	NO LABS THE FIRST WEEK OF CLASS COURSE FEE \$20.			
		010 0100PM-0150PM MWF	RAMY C250	M WILLIAMS	185
0 LAB		L011 76522 1000AM-1150AM T	GUGG 3		30
		L012 76523 1200PM-0150PM T	GUGG 3		30
		L013 76524 1200PM-0150PM R	GUGG 3		30
		L014 76525 0200PM-0350PM T	GUGG 3		15
		L015 76526 0800AM-0950AM R	GUGG 3		20
		L016 76527 0800AM-0950AM T	GUGG 3		30
		L017 76528 0800AM-0950AM M	GUGG 3		30
◆ GEOG 3301 3	ANLY/CLIMATE & WEATHER OB	PREREQS ATOC 1050/1060 OR 3600 OR GEOG 1001; STATISTICS COURSE. SAME AS ATOC 3300.			
		001 84036 1100AM-1215PM TR	GUGG 2	TN CHASE	18
◆ GEOG 3511 4	INTRO TO HYDROLOGY	RESTRICTED TO JR/SR GEOG/ENVS MAJORS. COURSE FEE \$20.			
		010 1000AM-1050AM MWF	GUGG 205	M WILLIAMS	36
0 RECITATION		R011 76598 0900AM-1050AM R	GUGG 6		18
		R012 76599 0100PM-0250PM R	GUGG 6		18
◆ GEOG 3601 3	PRINCIPLES OF CLIMATE	PREREQ 1-SEM CALCULUS OR INSTRUCTOR CONSENT. SAME AS ATOC/ENVS 3600.			
		001 76600 1000AM-1050AM MWF	DUAN G125	PJ WEBSTER	10
◆ GEOG 4241 4	PRIN OF GEOMORPHOLOGY	PREREQS ANY 1000-LEVEL SEQUENCE IN GEOL SCIENCES OR GEOG 1001-1011. SAME AS GEOL 4241. RESTRICTED TO JR/SR GEOG, GEOL & ENVS MAJORS. COURSE FEE \$20.			
		010 0100PM-0150PM MWF	GUGG 205	JC PITLICK	13
0 LAB		L011 76649 0200PM-0450PM W			13
GEOG 4501 3	WATER/RESRCE MGT WEST US	SAME AS GEOG 5501.			
		001 76655 0300PM-0350PM MWF	GUGG 206		30



FREN 3050	3	FRENCH COMPOSITION 1	003 76422 1230PM-0145PM TR HUMN 1B80	20
			PREREQ FREN 2120 OR EQUIV.	
			001 76423 0900AM-0950AM MWF HLMS 271	22
			002 76424 1200PM-1250PM MWF HLMS 271	22
			003 76425 0200PM-0250PM MWF HLMS 271	22
FREN 3060	3	FRENCH COMPOSITION 2	PREREQ FREN 3050 OR EQUIV.	
			001 76426 0200PM-0315PM TR HUMN 1B70	22
			002 76427 1200PM-1250PM MWF EKLC M203	22
◆ FREN 3100	3	CRIT RDG/WRT/FREN LIT	PREREQ FREN 3050 OR CONCURRENT ENROLLMENT IN 3060.	
			001 76428 1230PM-0145PM TR MUEN D439	25
			002 76429 0900AM-0950AM MWF CLRE 302	25
◆ FREN 3110	3	MAIN CURRENTS FREN LIT 1	PREREQ OR COREQ FREN 3100.	
			001 76430 1100AM-1215PM TR MUEN E064 SJ JUNOD	25
◆ FREN 3120	3	MAIN CURRENTS FREN LIT 2	PREREQ FREN 3100 (MAY BE TAKEN CONCURRENTLY).	
			001 76431 1100AM-1150AM MWF HLMS 271 C MATTHEY	25
◆ FREN 3200	3	INTRO TO LITERARY THEORY	PREREQ FREN 3100 OR INSTRUCTOR CONSENT.	
			001 76432 0200PM-0315PM TR HUMN 125 G FISCH	25
FREN 3500	3	CURR EVNT/CNVRSTN & COMP	PREREQ FREN 3060 OR EQUIV.	
			001 76433 1200PM-1250PM MWF HUMN 1B70	25
FREN 3600	3	BUSINESS FRENCH 1	PREREQ FREN 2120 OR EQUIV.	
			001 76434 1000AM-1050AM MWF KTCH 235	25
FREN 4110	3	FRENCH SPECIAL TOPICS	PREREQS FREN 3100, 3110, 3120 OR INSTRUCTOR CONSENT.	
			001 83107 0200PM-0315PM TR HUMN 190 C S BRAIDER	25
			002 84409 1200PM-1250PM MWF MUEN E114	20
FREN 4120	3	TPC-ORIENTALISM	PREREQS FREN 3100, 3110, 3120 OR INSTRUCTOR CONSENT.	
			001 83102 0930AM-1045AM TR HUMN 1B90 MP MORTIMER	25
FREN 4200	3	STD/CONTEMP FREN CULTURE	PREREQS FREN 3050-3060 OR INSTRUCTOR CONSENT.	
			001 83401 0100PM-0150PM MWF RAMY N1B31 RA BLEUZE	25
FREN 4360	3	SURVEY 18TH C FRENCH LIT	PREREQS FREN 3100, 3110, 3120 OR INSTRUCTOR CONSENT.	
			001 76440 1230PM-0145PM TR HUMN 270 G FISCH	20
FREN 4750	3	MET/TEACH FR/PROF ORIENT	PREREQS FREN 3100, 3110, 3120 OR INSTRUCTOR CONSENT.	
			001 76442 0400PM-0630PM M HUMN 335	15
FREN 4960	6	H/S STUDENT TEACHING	PREREQ FREN 4750. MUST BE ADMITTED TO THE SECONDARY TEACHING EDUCATION PROGRAM AND CURRENTLY IN EDUC 4712. REQUIRES ADDITIONAL TIME OUTSIDE CLASS.	
			001 76445 0400PM-0650PM W HUMN 190	10
FREN 4980	3	FREN SENR HONORS THESIS	800 TBA	30
FREN 4990	3	SENIOR SEMINAR	PREREQ ALL THIRD YEAR REQUIREMENTS AND ADVISOR CONSENT. RECOMMENDED AT LEAST ONE COURSE NUMBERED FREN 4100 OR ABOVE.	
			800 TBA	
FREN 5120	3	TPC-LITERARY MINIMALISM	PREREQ GRAD STANDING OR INSTRUCTOR CONSENT.	
			001 83104 0200PM-0430PM R HUMN 335 W MOTTE	16
FREN 5250	3	MEDIEVAL & RENAISS RDGS	PREREQ GRAD STANDING OR INSTRUCTOR CONSENT.	
			001 83105 0200PM-0430PM T HUMN 335 SJ JUNOD	16
FREN 5430	3	TOPICS-19TH C FREN PROSE	PREREQ GRAD STANDING OR INSTRUCTOR CONSENT.	
			001 83106 0200PM-0430PM W HUMN 335 C MATTHEY	16
FREN 5770	2	COLL FOREIGN LANG TEACH	PREREQ GRAD STANDING OR INSTRUCTOR CONSENT.	
			001 76457 0200PM-0340PM M HUMN 335 RA BLEUZE	16

◆ Indicates an arts and sciences core course.



GEOG 5501	3	WATER/RESRCE MGT WEST US	SAME AS GEOG 4501.	
			001 84395 0300PM-0350PM MWF GUGG 206	7
GEOG 5961	3	THEORY CLIM/CLIM VARIABL	SAME AS ATOC 5960.	
			001 83661 0400PM-0645PM T SEE DEPT	13
GEOG 6181	3	TPC-REM SENS FIELD MTHDS	001 84297 0200PM-0330PM TR SEE DEPT	5
			RG BARRY AFH GOETZ CA WESSMAN K STEFFEN	
GEOG 6211	1	READING IN CLIMATOLOGY	RESTRICTED TO GRAD STUDENTS.	
			001 76728 1200PM-1250PM F SEE DEPT	15
			RG BARRY P BLANKEN	

### III. Human & Cultural Geography

GEOG 982, 1992, 2002, OR 2412 MEETS THE MAPS SOCIAL SCIENCE GEOGRAPHY REQUIREMENT IN THE COLLEGE OF ARTS & SCIENCES. NO RECS THE FIRST WEEK OF CLASSES.

GEOG 982	3	WORLD REGIONAL GEOGRAPHY	NO RECS THE FIRST 2 WEEKS OF CLASSES.	
			100 0200PM-0250PM MW HUMN 1B50	240
0	RECITATION	R101 76530 1200PM-1250PM F MUEN E131		24
		R102 76531 0100PM-0150PM R EKLC M203		24
		R103 76532 0200PM-0250PM F EDUC 132		24
		R104 76533 0300PM-0350PM F MCOL E155		24
		R105 76534 0100PM-0150PM W MKNA 112		24
		R106 76535 0300PM-0350PM W EKLC M203		24
		R107 76536 0200PM-0250PM F ECON 117		24
		R108 76537 0800AM-0850AM W GUGG 205		24
		R109 76538 0300PM-0350PM T CHEM 145		24
		R110 76539 0800AM-0850AM M GUGG 205		24
3	WORLD REGIONAL GEOGRAPHY	200 1200PM-1250PM MW HUMN 1B50		240
0	RECITATION	R201 76541 1100AM-1150AM M GUGG 3		24
		R202 76542 0800AM-0850AM F GUGG 3		24
		R203 76543 1000AM-1050AM W GUGG 3		24
		R204 76544 0400PM-0450PM W GUGG 206		24
		R205 76545 0100PM-0150PM T STAD 112		24
		R206 76546 1000AM-1050AM R EDUC 136		24
		R207 76547 0200PM-0250PM W KTCH 118		24
		R208 76548 0200PM-0250PM W CHEM 270		24
		R209 76549 1000AM-1050AM T MUEN E432		24
		R210 84146 0300PM-0350PM M CLRE 301		24
GEOG 1992	3	HUMAN GEOGRAPHIES	100 1100AM-1150AM TR HUMN 1B50	284
0	RECITATION	R101 76552 0200PM-0250PM W HLMS 263		24
		R102 76553 0300PM-0350PM W HLMS 191		24
		R103 76554 0200PM-0250PM W EDUC 231		24
		R104 76555 0400PM-0450PM M GUGG 3		24
		R105 76556 0100PM-0150PM T CLRE 211		24
		R106 76557 0200PM-0250PM F HLMS 259		23
		R107 76558 1200PM-1250PM F MUEN E432		24
		R108 76559 0330PM-0420PM R CHEM 145		23
		R109 76560 1200PM-1250PM W DUAN G2B60		24
		R110 76561 0330PM-0420PM T DUAN G1B39		23
		R111 76562 0100PM-0150PM W KTCH 119		24
		R112 76563 1200PM-1250PM W EDUC 132		23
GEOG 2412	3	ENVIRONMENT AND CULTURE	100 0100PM-0150PM MW CHEM 140 WE TRAVIS	479
0	RECITATION	R101 76571 0930AM-1020AM T HLMS 141		24
		R102 76572 1000AM-1050AM T HLMS 185		24
		R103 76573 1100AM-1150AM W GUGG 3		24
		R104 76574 0200PM-0250PM R DUAN G1B39		23
		R105 76575 0330PM-0420PM T STAD 112		24
		R106 76576 0400PM-0450PM W MCOL E186		24
		R107 76577 0800AM-0850AM T DUAN G2B41		24
		R108 76578 0200PM-0250PM F MCOL E186		24
		R109 76579 0800AM-0850AM M DUAN G2B41		24

Sections 700-899 are controlled enrollment - see department for eligibility



Core Course Department Course Number Credits Course Title	Sec. Number Call Number Time/Days	Bldg/Room	Instructor	Max. Enrollment
	R110 76580	0300PM-0350PM W	HALE 236	24
	R111 76581	0300PM-0350PM F	MCOL E158	24
	R112 76582	0330PM-0420PM R	EKLC M203	24
	R113 76583	0300PM-0350PM W	RAMY N1B31	24
	R114 76584	1000AM-1050AM R	HLMS 185	24
	R115 76585	0300PM-0350PM M	ECON 119	24
	R116 76586	0800AM-0850AM M	GUGG 206	24
	R117 76587	0330PM-0420PM T	CLRE 104	24
	R118 76588	0300PM-0350PM W	MUEN E123	24
	R119 76589	0330PM-0420PM T	HLMS 271	24
	R120 76590	0300PM-0350PM T	MUEN E123	24
GEOG 3882 3	GEOG INTERNATIONAL DEVL	001 76601 0200PM-0315PM TR	GUGG 206	37
◆ GEOG 3822 3	GEOGRAPHY OF CHINA	001 76602 0200PM-0315PM TR	EDUC 220 TS OAKES	100
		RECOMMENDED PREREQ GEOG 1982.		
GEOG 4292 3	MIGRATION,URBANZAT/DEVEL	001 76652 0900AM-0950AM MWF	ECON 205 A ROGERS	15
		SAME AS GEOG 5622.		
◆ GEOG 4622 3	CITY LIFE	001 76656 1230PM-0145PM TR	CLRE 301 LA STAEHELI	25
		PREREQ JR/SR STANDING.		
GEOG 4702 3	DIGITAL LTRCY & CTZNSHIP	001 83968 0930AM-1045AM TR	ECON 117 LA STAEHELI AC CALABRESE	25
		SAME AS GEOG 5712.		
GEOG 4712 3	POLITICAL GEOGRAPHY	010 0200PM-0250PM MW	HLMS 201 J O'LOUGHLIN	84
	0 RECITATION	R011 76659 0200PM-0250PM F	MCOL E155	29
		R012 76660 0300PM-0350PM M	CLRE 211	28
		R013 76661 0100PM-0150PM R	CHEM 133	18
		R014 76662 0900AM-0950AM W	COTT 111	9
GEOG 5152 3	HIST & THEORY OF GEOG	010 76678 0300PM-0550PM W	GUGG 201E AJ BEBBINGTON	25
		RESTRICTED TO GRAD STUDENTS.		
		0300PM-0450PM F	GUGG 205	
GEOG 5292 3	MIGRATION/URBANZAT/DEVEL	001 76689 0900AM-0950AM MWF	ECON 205 A ROGERS	5
		SAME AS GEOG 4292, ECON 4929.		
GEOG 5622 3	CITY LIFE	001 76692 1230PM-0145PM TR	CLRE 301 LA STAEHELI	10
		SAME AS GEOG 4622.		
GEOG 5712 3	POLITICAL GEOGRAPHY	010 76693 0200PM-0250PM MW	HLMS 201 J O'LOUGHLIN	10
		0500PM-0550PM M		
GEOG 5772 3	SUST DEV: INST & POLICY	001 76695 0900AM-1150AM M	GUGG 201E AJ BEBBINGTON	25

#### IV. Techniques (Skills)

DUE TO HIGH DEMAND FOR TECHNIQUES COURSES, YOU MUST ATTEND THE FIRST TWO CLASSES OR YOU WILL BE ADMINISTRATIVELY DROPPED. WAIT LISTS ARE SEQUENCED WITH PRIORITY TO SENIOR MAJORS.

GEOG 2043 3	TPC-TECHNIQUES IN GEOG	010 1230PM-0145PM TR	GUGG 201E JC PITLICK	20
	0	L011 76566 0200PM-0450PM T	GUGG 6	20
GEOG 2053 4	MAPS & MAPPING	010 1100AM-1150AM MWF	MCOL E158 K FOOTE	40
	0 LAB	L011 76568 0900AM-1050AM M	GUGG 6	20
		L012 76569 0900AM-1050AM W	GUGG 6	20
GEOG 3053 4	CARTOGRAPHY 1	010 0200PM-0315PM TR	MCOL E158 BP BUTTENFIELD	40
	0 LAB	L011 76594 0100PM-0350PM M	GUGG 6	20
		L012 76595 1000AM-1250PM F	GUGG 6	20
GEOG 4023 3	INTRO QUANT MTHD HUM GEO	001 76633 0900AM-0950AM MWF	MCOL E155	10
		PREREQ GEOG 3023 OR EQUIV. COURSE FEE \$25.		
GEOG 4033 2	QUANT METHODS GEOG LAB	010 76634 1100AM-0150PM W	GUGG 6	25
		COREQ GEOG 4023. SAME AS GEOG 5033.		
GEOG 4093 4	REMOTE SENSING-ENVIRON	010 1200PM-1250PM MWF	EKLC W240 AFH GOETZ	6
	0 LAB	L011 76639 0100PM-0250PM F	EKLC W240	6
GEOG 4103 4	INTRO GEOG INFO SCIENCE	001 76695 0900AM-1150AM M	GUGG 201E AJ BEBBINGTON	25
		PREREQ GEOG 3053. SAME AS GEOG 5103. COURSE FEE \$45.		

Core Course Department Course Number Credits Course Title	Sec. Number Call Number Time/Days	Bldg/Room	Instructor	Max. Enrollment
◆ GEOL 1060 3	GLOBAL CHNG 1-EARTH SCI	001 76856 1100AM-1150AM MWF	BESC 180 GH MILLER	169
◆ GEOL 1110 1	GLOBAL CHANGE LABORATORY	001 76876 0200PM-0450PM M	BESC 145	19
		002 76877 1100AM-0150PM R	BESC 155	24
		003 76878 0200PM-0450PM F	BESC 155	24
◆ GEOL 2110 4	PHYS SCI OF EARTH SYSTEM	010 0200PM-0450PM T	BESC 155 SL LAURSEN	24
		L011 76880 0200PM-0450PM R	BESC 155 SL LAURSEN	24
0 LAB				
GEOL 2700 2	INTRO TO FIELD GEOLOGY	001 76881 1230PM-0145PM TR	BESC 355 AP LESTER	20
		0200PM-0550PM TR	OFF SITE	
		PREREQ CHEM 1111, MATH 1300.		
GEOL 3010 3	INTRO TO MINERALOGY	100 0930AM-1020AM TR	BESC 185 JR SMYTH	36
		L101 76883 0200PM-0450PM T	BESC 455	18
		L102 76884 0100PM-0350PM W	BESC 455	18
0 LAB				
GEOL 3030 3	INTRO TO HYDROGEOLOGY	001 76887 1100AM-1215PM TR	BESC 185 S GE	75
		PREREQS GEOL 1010 OR 1060 AND MATH 1300 OR INSTRUCTOR CONSENT.		
GEOL 3050 2	COMPUTER ASSTD GEOL TECH	001 76888 0200PM-0350PM TR	BESC 385 H LAUSTSEN	10
		PREREQ TWO SEMESTERS OF 1000-LEVEL GEOL.		
GEOL 3120 4	STRUCTURAL GEOLOGY 1	100 1000AM-1050AM MWF	BESC 185 E CANNON	48
		L101 76890 0100PM-0350PM M	BESC 1B75	24
		L102 76891 0100PM-0350PM W	BESC 1B75	24
0 LAB				
GEOL 3300 3	EXTRATERRESTRIAL LIFE	001 76892 0900AM-0950AM MWF	BESC 185 RT PAPPALARDO	33
		PREREQ ONE-YEAR SEQUENCE IN A PHYS SCIENCE SAME AS ASTR 3300.		
GEOL 3410 3	PALEOBIOLOGY	100 1230PM-0120PM TR	BESC 185 K CHIN	48
		L101 76894 0200PM-0450PM T	BESC 265	24
		L102 76895 0200PM-0450PM W	BESC 265	24
0 LAB				
◆ GEOL 3500 3	MINRL RES/WRLD AFF/ENVIR	001 76896 1100AM-1215PM TR	BESC 1B75 JD EDWARDS	24
		PREREQ GEOG 1010 OR 1060.		
◆ GEOL 4080 3	CT-SOC PRBLMS/EARTH SCI	001 76897 1230PM-0145PM TR	BESC 455 H LAUSTSEN	20
		PREREQS 1-YR CALCULUS, 1-YR NATURAL SCIENCE (PHYS, CHEM, BIOL) OR EQUIV OR INSTRUCTOR CONSENT.		
GEOL 4093 4	REMOTE SENSING-ENVIRON	010 1200PM-1250PM MWF	EKLC W240 AFH GOETZ	6
		L011 76899 0100PM-0250PM F	EKLC W240	6
0 LAB				
GEOL 4160 3	INTRO TO BIOGEOCHEMISTRY	001 76900 0930AM-1045AM TR	BESC 1B75	7
		SAME AS GEOL 5093 AND GEOG 4093/5093.		
◆ GEOL 4241 4	PRIN OF GEOMORPHOLOGY	010 0100PM-0150PM MWF	GUGG 205 JC PITLICK	13
		L011 76902 0200PM-0450PM W	GUGG 205 JC PITLICK	13
0 LAB				
◆ GEOL 4500 3	CT-EARLY EARTH/ORIG LIFE	001 76903 0930AM-1045AM TR	BESC 355 SJ MOJZSIS	24
		PREREQS ANY 1000-LEVEL SEQUENCE IN GEOL.		
GEOL 4711 2	IGNEOUS/METAMOR FLD GEOL	001 76904 1200PM-1250PM MF	BESC 455 CR STERN	15
		0100PM-0550PM MF	OFF SITE	
		PREREQS GEOG 2700 AND 3020. ADDITIONAL \$25 TRANSPORTATION FEE. REQUIRES ADDITIONAL TIME OUTSIDE CLASS INCLUDING WEEKEND FIELD TRIPS.		
GEOL 4714 2	FIELD GEOPHYSICS	001 76905 1230PM-0150PM TR	BESC 1B75 AF SHEEHAN	10
		0200PM-0550PM TR	OFF SITE	
		PREREQS GEOG 2700, MATH 1300, PHYS 1110 OR INSTRUCTOR CONSENT. ADDITIONAL \$25 TRANSPORTATION FEE. REQUIRES ADDITIONAL TIME OUTSIDE CLASS INCLUDING WEEKEND FIELD TRIPS.		
GEOL 4716 2	ENVIR FIELD GEOCHEMISTRY	001 76905 1230PM-0150PM TR	BESC 1B75 AF SHEEHAN	10
		0200PM-0550PM TR	OFF SITE	
		PREREQS GEOG 2700, CHEM 1011-1031 OR 1051-1071 OR 1111-1131 OR 1151-1171. ADDITIONAL \$25 TRANSPORTATION FEE.		

Table with columns: Course Number, Section Number, Time, Location, Instructor, and Credits. Includes courses like GEOG 4203, GEOG 4983, GEOG 5023, GEOG 5033, GEOG 5093, GEOG 5103, GEOG 5203, GEOG 5204.

Geological Sciences - Benson Earth Sciences (303-492-8141)

THIS DEPARTMENT PRIMARILY USES AUTOMATIC WAIT LISTS. (SEE "WAIT LISTS" IN THE FRONT OF THIS SCHEDULE.) GRADUATE STANDING IS REQUIRED FOR ALL GRADUATE LEVEL COURSES. INDEPENDENT STUDY COURSEWORK IS AVAILABLE.

Table with columns: Course Number, Section Number, Time, Location, Instructor, and Credits. Includes courses like GEOLOGY 1010, GEOLOGY 1020, GEOLOGY 1030, GEOLOGY 1010, GEOLOGY 1010, GEOLOGY 1010, GEOLOGY 1010, GEOLOGY 1010, GEOLOGY 1010, GEOLOGY 1010, GEOLOGY 1010, GEOLOGY 1010.

◆ Indicates an arts and sciences core course.

Table with columns: Course Number, Section Number, Time, Location, Instructor, and Credits. Includes courses like GEOLOGY 4950, GEOLOGY 4960, GEOLOGY 5093, GEOLOGY 5280, GEOLOGY 5360, GEOLOGY 5700, GEOLOGY 5710, GEOLOGY 5740, GEOLOGY 5716, GEOLOGY 5820, GEOLOGY 5835, GEOLOGY 6310, GEOLOGY 6330.

German - McKenna 129 (303-492-7404)

COURSES ARE ALSO AVAILABLE IN NORWEGIAN, SCANDINAVIAN, AND SWEDISH. PLEASE SEE THESE LISTINGS IN THE SCHEDULE OF COURSES. ANY STUDENT WITH THREE UNEXCUSED ABSENCES DURING THE SCHEDULE ADJUSTMENT PERIOD MAY BE ADMINISTRATIVELY DROPPED.

I. German

Table with columns: Course Number, Section Number, Time, Location, Instructor, and Credits. Includes course GRMN 1010 with sections 1 through 6.

Sections 700-899 are controlled enrollment - see department for eligibility





Core Course  
Department  
Course Number  
Credits  
Course Title

Sec. Number  
Call Number  
Time/Days

Bldg/Room  
Instructor

Max.  
Enrollment

## Honors - Norlin M400L (303-492-6617)

ALL HONORS COURSES ARE CONTROLLED ENROLLMENT. STUDENTS WANTING TO REGISTER FOR THESE COURSES MUST VERIFY THEIR ELIGIBILITY WITH THE HONORS PROGRAM OFFICE, LIBR M400L, IN ORDER TO RECEIVE THE COURSE CALL NUMBER FOR REGISTRATION. ENROLLMENT LIMIT IS 15 UNLESS OTHERWISE NOTED. A MINIMUM CUM GPA OF 3.3 IS REQUIRED FOR CONTINUING STUDENTS. HONORS COURSES MAY NOT BE TAKEN PASS/FAIL. COME TO THE HONORS ADVISING NIGHT, MARCH 20, 6:30 PM IN DUAN G1B30 FOR COURSE AND REGISTRATION INFORMATION. FOR ADDITIONAL HONORS PROGRAM COURSES, PLEASE SEE THE FOLLOWING:

ANTH 2050	SEC 880 HONORS HUMAN ORIGINS					
ANTH 2050	SEC 881 HONORS HUMAN ORIGINS					
ANTH 4180	SEC 880 ANTH PERSPTS. CONT ISSUE					
ASTR 1120	SEC 880 GEN ASTR-STARS/GALAXY					
ASTR 1120	SEC 881 GEN ASTR-STARS/GALAXY					
CLAS 1115	SEC 880 GREEK LIT & TRANSLATION					
CLAS 1509	SEC 880 TRASH & TREASURES					
CLAS 2020	SEC 880 SCIENCE IN ANCIENT WORLD					
EMUS 2752	SEC 880 US FOLK & POP MUSIC					
EMUS 4012	SEC 880 AFRICAN MUSIC					
ENGL 1260	SEC 880 INTRO TO WOMENS LIT					
ENGL 1800	SEC 880 AMERICAN ETHNIC LIT					
ENGL 3226	SEC 880 FOLKLORE I					
ENGL 4038	SEC 880 THE MYTHIC NOVEL					
GEOG 1010	SEC 880 INTRO TO GEOLOGY 1					
HIST 1035	SEC 880 HISTORY OF US TO 1865					
HUMN 1010	SEC 880 INTRO TO HUMANITIES					
HUMN 4093	SEC 880 MURDR MYSTERY: HONR					
PHIL 2200	SEC 880 MAJOR SOCIAL THEORIES					
PHIL 2220	SEC 880 THE NATURE OF LAW					
PSCI 1101	SEC 880 AMER POLITICAL SYSTEMS					
PSCI 2223	SEC 880 INTRO INTERNAT RELATIONS					
PSYC 3101	SEC 880 STATS & RESEARCH METHODS					
SOCY 2025	SEC 880 NON VIOLENCE/ETHN SOC ACT					
HONR 1001 1	STARS & GALAXIES-CO-SEM	880	1100AM-1150AM M	JILA	MC BEGELMAN	10
	STARS & GALAXIES-CO-SEM	881	1100AM-1150AM W	JILA	MC BEGELMAN	10
	GEN BIOL 1: CO-SEMINAR	882	0230PM-0320PM W	LIBR N424A	R DIDOMENICO	20
◆ HONR 1810 3	HONORS DIVERSITY SEMINAR	880	PREREQ OVERALL GPA 3.3 OR HIGHER.			
		880	0100PM-0215PM MW	LIBR N424A	A KEASLEY	15
HONR 2500 3	TPC-APPL ISS DEVL P PSYCH		PREREQ GPA 3.3 OR HIGHER.			
		880	0300PM-0530PM M	LIBR N424A		15
◆ HONR 2860 3	FIGURE OF SOCRATES		PREREQ OVERALL GPA 3.3 OR HIGHER.			
		880	1100AM-1150AM MWF	LIBR N424A	EC KOPFF	15
HONR 3056 3	EXPERIENCE OF EDUCATION	880	0930AM-1045AM TR	LIBR M498	MA SHEA	15
◆ HONR 3220 3	ADV HONORS WRITING		PREREQS JR/SR STANDING OR INSTRUCTOR CONSENT AND OVERALL GPA 3.3 OR HIGHER.			
		880	1000AM-1050AM MW	LIBR N424A	CB VAN GERVEN	15
HONR 3560 3	SCIENCE AND MYSTICISM	880	0930AM-1045AM TR	LIBR M300D	JT STOCKE	15
HONR 4000 3	TPC-REPROD WMNS SCI FICT		PREREQ JR/SR STANDING OR INSTRUCTOR CONSENT AND OVERALL GPA OF 3.3 OR HIGHER.			
		880	1100AM-1150AM MWF	LIBR M498	CB VAN GERVEN	15

## Humanities - Ketchum 233 (303-492-5561)

THIS DEPARTMENT USES RESEQUENCED WAIT LISTS GIVING PREFERENCE TO HUMANITIES MAJORS. STUDENTS MAY BE ADMINISTRATIVELY DROPPED FOR NONATTENDANCE AFTER THE FIRST WEEK OF CLASSES.

◆ HUMN 1010 6	INTRO TO HUMANITIES 1	010	1200PM-1250PM MWF	MATH 100	VH MINOR	30
	RECITATION	R011 77658	0900AM-0950AM MWF	KTCH 301		30
	INTRO TO HUMANITIES 1	020	1200PM-1250PM MWF	MATH 100	VH MINOR	30
	RECITATION	R021 77660	1000AM-1050AM MWF	KTCH 303		30
	INTRO TO HUMANITIES 1	030	1200PM-1250PM MWF	MATH 100	VH MINOR	30
	RECITATION	R031 77662	0900AM-0950AM MWF	KTCH 303		30
	INTRO TO HUMANITIES 1	040	1200PM-1250PM MWF	MATH 100	VH MINOR	30
	RECITATION	R041 77664	1000AM-1050AM MWF	KTCH 301		30
	INTRO TO HUMANITIES 1	050	1200PM-1250PM MWF	MATH 100	VH MINOR	30

## International/National Voluntary Service Training

IBS, Suite 11 (303-492-7719)

PLEASE SEE DEPARTMENT OFFICE FOR ELIGIBILITY. INVST PARTICIPANTS WILL BE CHARGED A ONE-TIME PROGRAM INSTRUCTIONAL FEE OF \$250.

◆ INVS 1000 4	RESPONDING TO SOC PROB	001 77810	0330PM-0445PM TR	MUEN D439	MJ HAFFEY	11
	INVS 3302 3	FACIL PEACEFUL COMM CH	PREREQ ADMISSION TO INVST. COREQ INVS 3912.			
		800	0330PM-0445PM TR	LIBR M300D	G MIKA	16
INVS 3912 1	FACIL PEACEFUL COMM CHNG		PREREQ ADMISSION TO INVST. COREQ INVS 3302.			
		802	0300PM-0530PM M	CHEM 145	S LOWE	16
◆ INVS 4732 3	CRIT THINK IN DEVELOPMNT		PREREQS ECON 2010-2020, PSCI 2012 OR IAFS 1000 AND ONE UPPER-DIVISION PSCI COURSE. COREQ INVS 4734. SAME AS PSCI 4732, SIMILAR TO PSCI 4012.			
		001 84430	0300PM-0530PM W	KTCH 120		10
		801	0300PM-0530PM W	CLRE 104	TJ TECZA	16
INVS 4734 1	PRAC CRIT THINK IN DEVEL		PREREQ INVS 4034. COREQ INVS 4732.			
		800	0300PM-0530PM M	HLMS 193	SC SIDERIS	16
INVS 4999 3	TEACHING SOCIAL JUSTICE		PREREQS INVS 3302, 3912, 4033, 4034, 4732, 4914, 4915, 4734. MUST HAVE COMPLETED 16 HOURS REQUIRED INVS COURSEWORK WITH MIN GRADE B.			
		800	0300PM-0530PM M	LIBR M300D		16

## Italian - Humanities 340 (303-492-7226)

STUDENTS WHO EARNED LESS THAN A C- IN THE PREREQUISITE COURSE WILL BE ADMINISTRATIVELY DROPPED. ANY STUDENT WITH THREE UNEXCUSED ABSENCES DURING THE SCHEDULE ADJUSTMENT PERIOD MAY BE ADMINISTRATIVELY DROPPED. IT IS THE STUDENT'S RESPONSIBILITY TO DROP ALL COURSES. STUDENTS WILL NOT RECEIVE CREDIT FOR A LOWER-LEVEL COURSE IN FOREIGN LANGUAGE INSTRUCTION TAKEN AFTER CREDIT HAS BEEN GIVEN FOR A HIGHER-LEVEL COURSE IN THE SAME LANGUAGE SEQUENCE. FOR EXAMPLE, STUDENTS WILL NOT RECEIVE CREDIT FOR ITAL 1010 AFTER THEY HAVE PASSED ITAL 1020. SELECTED COURSES IN THIS DEPARTMENT HAVE A COURSE FEE OF \$20 (SUBJECT TO CHANGE) IN SUPPORT OF ALTEC. REFER TO THE TUITION & FEES SECTION OF THIS HANDBOOK.

◆ ITAL 1010 5	BEGINNING ITALIAN 1	001 77818	0800AM-0850AM M-F	HUMN 190		25
		002 77819	0900AM-0950AM M-F	HUMN 190		25
		003 77820	1000AM-1050AM M-F	HUMN 190		25
		004 77821	1100AM-1150AM M-F	HUMN 190		25
		005 77822	0100PM-0150PM M-F	HUMN 190		25
		006 77823	0100PM-0150PM M-F	EDUC 136		25
		007 77824	1200PM-1250PM M-F	HUMN 190		25
		008 77825	1100AM-1150AM M-F	HUMN 1B90		25
		009 77826	0800AM-0850AM M-F	EDUC 136		25
		800	1200PM-1250PM M-F	HUMN 125		25
◆ ITAL 1020 5	BEGINNING ITALIAN 2		PREREQ ITAL 1010: MIN GRADE C.			
		001 77827	1000AM-1050AM M-F	HALE 236		25
		002 77828	0100PM-0150PM M-F	CLRE 209		25
		003 77829	1100AM-1150AM M-F	HLMS 181		25
◆ ITAL 2110 3	INT ITAL RDG/GMMR/COMP 1		PREREQ ITAL 1020: MIN GRADE C.			
		001 77831	1000AM-1050AM MWF	HLMS 251		25
		002 77832	1200PM-1250PM MWF	KTCH 235		25
		003 77833	0100PM-0150PM MWF	HLMS 237		25
ITAL 2120 3	INT ITAL RDG/GMMR/COMP 2		PREREQ ITAL 2110.			
		001 77834	0900AM-0950AM MWF	CLRE 104		25
ITAL 2130 3	INTRO TO LITERARY ANALYS		PREREQ ITAL 2110 OR INSTRUCTOR CONSENT.			
		800	1000AM-1050AM MWF	HUMN 370	P CRAVEN	20
ITAL 3010 3	ADV COMPOSIT/CONVERSAT 1		PREREQ ITAL 2120 OR INSTRUCTOR CONSENT.			
		001 77835	1100AM-1150AM MWF	HALE 240	G LAZZARINO	25
ITAL 3160 3	MEDIEVAL/RENAISSANCE LIT		PREREQ ITAL 2130 OR INSTRUCTOR CONSENT.			
		001 83100	1000AM-1050AM MWF	HALE 260	S MAGNANINI	25
◆ ITAL 4150 3	DECAMERON:AGE OF REALISM		PREREQ JR STANDING OR INSTRUCTOR CONSENT.			
		001 83101	1200PM-1250PM MWF	HALE 260	S MAGNANINI	25
ITAL 4250 3	HIST ITALY/1815 TO PRES		SIMILAR TO HIST 4313.			
		001 83461	0800AM-0915AM TR	HLMS 211	RG BELL	25











## IV. University Mathematics Program

### A. Module Courses

THERE ARE SIGNIFICANT CHANGES TO MATH MODULE REGISTRATION FOR FALL 2002. PLEASE READ THE FOLLOWING NOTE VERY CAREFULLY. IF YOU HAVE PASSED AT LEAST ONE MODULE (D OR BETTER) YOU WILL HAVE THE OPTION TO CONTINUE YOUR MATH INSTRUCTION ONE UNIT AT A TIME THROUGH CONTROLLED ENROLLMENT REGISTRATION. TO REGISTER, GO TO THE MATH MODULE OFFICE (MATH 165). IF YOU HAVE NOT PASSED ANY MATH MODULES, YOU WILL NEED TO REGISTER FOR ONE OF THE FOLLOWING GROUPINGS OF THE FORMER MODULES. NOTE: ONCE YOU BEGIN THE COURSE FOR WHICH YOU HAVE REGISTERED, YOU WILL BE GIVEN A GRADE BASED UPON THE TOTAL POINTS YOU ACCUMULATE DURING THE TERM JUST LIKE IN A NORMAL CLASS. IF YOU HAVE NOT TAKEN AT LEAST ONE UNIT EXAM BY THE END OF THE DAY SEPTEMBER 9 YOU WILL BE ADMINISTRATIVELY DROPPED.

MATH 1011	3	COLLEGE ALGEBRA	.....	FORMERLY MATH 1000, 1010, 1020.	
MATH 1021	3	COLLEGE TRIGONOMETRY	.....	FORMERLY MATH 1030, 1040.	
MATH 1071	3	FINITE MATH/SOC SCI & BUSINESS	....	FORMERLY MATH 1050, 1060, 1070.	
MATH 1081	3	CALCULUS/SOC SCI & BUSINESS	.....	FORMERLY MATH 1080, 1090, 1100.	

PLEASE SEE THE PLUS SCHEDULE PLANNER OR THE UNIVERSITY MATH PROGRAM WEB SITE (WWW.COLORADO.EDU/MATH/UMAP) FOR REGISTRATION INFORMATION, INCLUDING SPECIFIC TESTING TIMES AND SCHEDULED EVENING MIDTERMS.

### B. Quantitative Reasoning & Mathematical Skills

◆ QRMS 1010 3 QUANT REASON/MATH SKILLS ..... SAME AS MATH 1012. SECTION 760 IS A CONTROLLED ENROLLMENT COURSE. SEE THE STUDENT ACADEMIC SERVICES CENTER OFFICE, WLRD 386, TO ENROLL. ALTHOUGH IT IS THE STUDENT'S RESPONSIBILITY TO DROP THE COURSE, STUDENTS WHO DO NOT ATTEND THE FIRST 2 CLASSES MAY BE ADMINISTRATIVELY DROPPED.

.....	001	81578	1200PM-1250PM	MWF	DUAN G2B47	20
.....	002	81579	0100PM-0150PM	MWF	DUAN G2B47	20
.....	003	81580	1200PM-1250PM	MWF	DUAN G2B21	20
.....	004	81581	0800AM-0915AM	TR	MUEN E431	20
.....	005	81582	0100PM-0150PM	MWF	MUEN E432	20
.....	006	81583	0800AM-0850AM	MWF	ECCR 155	20
.....	007	81584	0200PM-0250PM	MWF	DUAN G2B47	20
.....	008	81585	1000AM-1050AM	MWF	MUEN E431	20
.....	009	81586	1230PM-0145PM	TR	DUAN G2B60	20
.....	010	81587	1230PM-0145PM	TR	MUEN E432	20
.....	011	81588	0330PM-0445PM	TR	MUEN E432	20
.....	012	81589	0800AM-0915AM	TR	MUEN E417	20
.....	013	81590	0330PM-0445PM	TR	MUEN E431	20
.....	014	81591	0200PM-0250PM	MWF	MUEN E432	20
.....	760		0900AM-0950AM	MWF	RAMY N1B75	
.....			0900AM-0950AM	TR	WLRD 306	

◆ QRMS 2380 3 MATH FOR THE ENVIRONMENT ..... PREREQS PROFICIENCY IN HIGH SCHOOL MATH AND INSTRUCTOR CONSENT. SAME AS MATH 2380.

.....	001	81597	0900AM-0950AM	MWF	MUEN E131	7
.....	002	81598	0100PM-0150PM	MWF	ECCR 131 ME WALTER	6

### V. Student Academic Services Center Math

◆ MATH 1001 3 COLLEGE ALGEBRA ..... THIS IS A CONTROLLED ENROLLMENT COURSE. SEE STUDENT ACADEMIC SERVICES OFFICE, WLRD 386 TO ENROLL. ALTHOUGH IT IS THE STUDENT'S RESPONSIBILITY TO DROP THE COURSE, STUDENTS WHO DO NOT ATTEND CLASS FOR THE FIRST FULL WEEK MAY BE ADMINISTRATIVELY DROPPED.

.....	760		0900AM-0950AM	MWF	ECCR 1B08	18
.....			0900AM-0950AM	TR	WLRD 306	
.....	761		1000AM-1050AM	MWF	ECCR 1B08	18
.....			1000AM-1050AM	TR	WLRD 232	
.....	762		1000AM-1050AM	MWF	ECCR 1B55	18
.....			1000AM-1050AM	TR	WLRD 306	
.....	763		1100AM-1150AM	MWF	ECCR 1B08	18
.....			1100AM-1150AM	TR	WLRD 232	
.....	764		1100AM-1150AM	MWF	ECCR 1B55	18
.....			1100AM-1150AM	TR	WLRD 306	
.....	765		0100PM-0150PM	MWF	ECCR 1B08	18
.....			0100PM-0150PM	TR	WLRD 306	

◆ Indicates an arts and sciences core course.

.....	800				PREREQ INSTRUCTOR CONSENT.		
.....					TBA	LA ABBOTT 8	
◆ MCDB 4140	3	PLANT MOLEC/BIOTECH	.....		PREREQ MCDB 3120, 3500 OR INSTRUCTOR CONSENT. SAME AS MCDB 5140.		
.....	001		79142	0930AM-1045AM	TR	PORT B121 KJ DANNA 17	
MCDB 4350	3	MICROBIAL DIV & BIOSPH	.....		PREREQS CHEM 1131 OR 1171, GENERAL BIOLOGY OR INSTRUCTOR CONSENT. RECOMMENDED PREREQS EPOB 3400 AND/OR CHEM 3311. SAME AS MCDB 5350.		
.....	001		79143	1000AM-1050AM	MWF	PORT B121 NR PACE 30	
MCDB 4520	3	BIOINFORMATION/GENOMICS	.....		PREREQS CHEM 4711 AND 4731 OR CHEM 4711 AND MCDB 3500. SAME AS MCDB 5520.		
.....	001		84363	1230PM-0145PM	TR	PORT B121 SD COPLEY 15	
MCDB 4620	3	VERTEBRATE DEVEL BIOL	.....		PREREQS MCDB 3120, 3500. COREQ MCDB 4630. SIMILAR TO EPOB 3650, MCDB 4650.		
.....	001		83687	1230PM-0145PM	TR	EDUC 220 KR JONES 64	
MCDB 4630	2	VERTEBRATE DEVO BIOL LAB	.....		SIMILAR TO MCDB 4660, EPOB 3660.		
.....	001		83689	0200PM-0600PM	T	MCDB A1B16 J KNIGHT 16	
.....	002		83695	0600PM-1000PM	T	MCDB A1B16 16	
.....	003		83697	0930AM-0130PM	W	MCDB A1B16 16	
.....	004		83699	0200PM-0600PM	W	MCDB A1B16 16	
◆ MCDB 4750	3	ANIMAL VIROLOGY	.....		PREREQ MCDB 3500 OR INSTRUCTOR CONSENT.		
.....	001		79151	0200PM-0315PM	TR	PORT B121 JM MARTIN 25	
MCDB 4970	3	SEMPHYS METHODS IN BIOL	.....		PREREQS MCDB 1050 OR 3120 AND/OR PHYS 1120, 1140 OR 3010, 3020 OR INSTRUCTOR CONSENT. SAME AS MCDB 5970, PHYS 4970/5970.		
.....	001		79193	0200PM-0315PM	TR	MCDB A250 M FOTINO 2	
MCDB 4980	3	HONORS RESEARCH	.....		PREREQS MCDB 4840, MIN GPA: 3.2, APPROVAL BY MCDB HONORS COMMITTEE.		
.....	800				TBA	10	
MCDB 4990	3	HONORS THESIS	.....		PREREQS MCDB 4840 OR 4980, MIN GPA: 3.3, APPROVAL BY MCDB HONORS COMMITTEE.		
.....	800				TBA	10	
MCDB 5140	3	PLANT MOLEC/BIOTECH	.....		PREREQ INSTRUCTOR CONSENT. SAME AS MCDB 4140.		
.....	001		79204	0930AM-1045AM	TR	PORT B121 KJ DANNA 4	
MCDB 5220	3	MOLECULAR GENETICS	.....		001 79205 0930AM-1045AM	TR	PORT B121 KR JONES 12
.....						DX XUE	
MCDB 5230	3	GENE EXPRESSION	.....		001 79206 TBA		RS SINGH M HAN 20
.....							
MCDB 5350	3	MICROBIAL DIV & BIOSPH	.....		PREREQS CHEM 1131 OR 1171, GENERAL BIOLOGY OR INSTRUCTOR CONSENT. RECOMMENDED PREREQS EPOB 3400 AND/OR CHEM 3311. SAME AS MCDB 4350.		
.....	001		79207	1000AM-1050AM	MWF	PORT B121 NR PACE 5	
MCDB 5520	3	BIOINFORMATICS/GENOMICS	.....		SAME AS MCDB 5520.		
.....	001		84369	1230PM-0145PM	TR	PORT B121 SD COPLEY 10	
MCDB 5776	1	SCIENTIFIC CONDUCT	.....		PREREQS CHEM 5771 OR MCDB 5230 TAKEN CONCURRENTLY AND INSTRUCTOR CONSENT. SAME AS CHEM 5776.		
.....	001		79209	TBA		LA LEINWAND 12	
MCDB 5970	3	SEMPHYS METHODS IN BIOL	.....		SAME AS MCDB 4970, PHYS 4970/5970.		
.....	001		79211	0200PM-0315PM	TR	MCDB A250 M FOTINO 6	
MCDB 6000	3	INTRO TO LAB METHODS	.....		RESTRICTED TO MCDB GRADUATE STUDENTS.		
.....	800				TBA	15	
MCDB 6337	1	CELL CYCLE RESEARCH	.....		PREREQS MCDB 5210, 5230.		
.....	800				1200PM-1250PM	W	PORT B121 M WINEY 5
MCDB 6338	1	TPCS DEV & SIGNAL TRAM	.....		PREREQ INSTRUCTOR CONSENT.		
.....	001		79257	0900AM-1030AM	R	MCDB A150 M HAN 10	
MCDB 7910	1	SEMINAR PRACTICUM	.....		001 79302 0100PM-0150PM	F	PORT B121 40

Sections 700-899 are controlled enrollment - see department for eligibility

Core Course  
Department  
Course Number  
Credits  
Course Title

Sec. Number  
Call Number  
Time/Days

Blgd/Room  
Instructor  
Max.  
Enrollment

## Museum - MCOL 272 (303-492-5437)

ALL MUSEUM COURSES ARE CONTROLLED ENROLLMENT. SEE DEPT OFFICE FOR ELIGIBILITY. INDEPENDENT STUDY COURSEWORK AND PRACTICUM ARE AVAILABLE. CONSULT THE DEPT OFFICE.

Core Course	Sec. Number	Call Number	Time/Days	Blgd/Room	Instructor	Max. Enrollment
MUSM 4011 4	INTRO TO MUSEUM STUDIES	PREREQ INSTRUCTOR CONSENT. SAME AS MUSM 5011.	801	1200PM-1250PM MWF	MCOL E280 EJ DIXON	2
				0100PM-0450PM W	MCOL E280	
MUSM 4912 3	MUSEUM PRACTICUM/ANTH	PREREQ MUSM 4011/5011 OR EQUIV. SAME AS MUSM 5912.	801	TBA		5
MUSM 4917 1-3	PRACT/TECH-EDUCATION	SAME AS MUSM 5917.	800	TBA		5
MUSM 5011 4	INTRO TO MUSEUM STUDIES		801	1200PM-1250PM MWF	MCOL E280 EJ DIXON	11
				0100PM-0450PM W	MCOL E280	
MUSM 5051 3	COLLECTIONS MANAGEMENT		801	0130PM-0420PM T	HEND 212 T RANKER	15
MUSM 6110 3	SEMINAR IN MUSEUM ISSUES	PREREQS MUSM 4011/5011, GRAD STANDING, INSTRUCTOR CONSENT.	801	0600PM-0850PM M	MCOL E280 R LOOMIS	10
	SEMPROFESSIONALISM		802	TBA	S LEKSON	10

## Peace & Conflict Studies

(Co-Directors may be reached at 303-492-2623 or 303-492-6169)

Core Course	Sec. Number	Call Number	Time/Days	Blgd/Room	Instructor	Max. Enrollment
PACS 2500 3	INTRO/PEACE/CONFLICT STY		001 79884	0300PM-0550PM M	HUMN 1B90	45

## Philosophy - Hellems 167 (303-492-6132)

THIS DEPARTMENT PRIMARILY USES RESEQUENCED WAIT LISTS. (SEE "WAIT LISTS" IN THE FRONT OF THIS SCHEDULE.) STUDENTS WHO DO NOT ATTEND THE FIRST TWO CLASS SESSIONS MAY BE ADMINISTRATIVELY DROPPED AT THE INSTRUCTOR'S DISCRETION. INDEPENDENT STUDY COURSEWORK IS AVAILABLE. GRADUATE STUDENTS NEEDING TO REGISTER FOR MASTER'S THESIS, MASTER'S DEGREE CANDIDATE, OR DOCTORAL THESIS CREDITS, CONSULT THE DEPT OFFICE. ALL 3000-LEVEL COURSES REQUIRE 6-HOURS PHIL COURSEWORK, UNLESS OTHERWISE NOTED; 4000-LEVEL COURSES REQUIRE 12-HOURS PHIL COURSEWORK, UNLESS OTHERWISE NOTED.

Core Course	Sec. Number	Call Number	Time/Days	Blgd/Room	Instructor	Max. Enrollment
◆ PHIL 1000 3	INTRO TO PHILOSOPHY	REGISTERING FOR RECITATIONS 011-014 AUTOMATICALLY ADDS LECTURE 010. OTHER SECTIONS ARE LECTURE ONLY.	010	0200PM-0250PM MW	HLMS 199	95
0	RECITATION		R011 79894	0100PM-0150PM F	MUEN E131	23
			R012 79895	1000AM-1050AM F	HLMS 191	24
			R013 79896	0200PM-0250PM F	EDUC 231	24
			R014 79897	0200PM-0250PM F	EDUC 134	24
3	INTRO TO PHILOSOPHY		020 79898	0800AM-0850AM MWF	HLMS 263	33
			030 79899	0900AM-0950AM MWF	HLMS 263	33
			040 79900	1000AM-1050AM MWF	HLMS 241	33
			050 79901	1100AM-1150AM MWF	HLMS 241 JA FISHER	39
			060 79902	1200PM-1250PM MWF	HLMS 267 R PASNAU	39
			070 79903	0800AM-0915AM TR	HLMS 241	33
			080 79904	0930AM-1045AM TR	HLMS 229	33
			090 79905	1100AM-1215PM TR		33
			100 79906	1230PM-0145PM TR	HLMS 245	33
			110 79907	0200PM-0315PM TR	HLMS 263	33
			120 79908	0330PM-0445PM TR	HLMS 237	33
◆ PHIL 1010 3	INTRO/WEST PHIL: ANCIENT	SAME AS CLAS 1030.	010 79909	0900AM-0950AM MWF	HALE 260	33
			020 83077	0800AM-0850AM MWF	HLMS 245	33
◆ PHIL 1020 3	INTRO/WEST PHIL: MODERN		010 79914	1200PM-1250PM MWF	GUGG 3	33
			020 83079	0200PM-0250PM MWF	KTCH 235	33
◆ PHIL 1100 3	ETHICS	REGISTERING FOR RECITATIONS 011-014 & 021-024 ADDS LECTURES 010 & 020. OTHER SECTIONS ARE LECTURE ONLY.	010	0900AM-0950AM MW	HLMS 199 C MILLS	95
0	RECITATION		R011 79922	1000AM-1050AM F	HLMS 177	23
			R012 79923	1100AM-1150AM F	HLMS 177	24

Core Course  
Department  
Course Number  
Credits  
Course Title

Sec. Number  
Call Number  
Time/Days

Blgd/Room  
Instructor  
Max.  
Enrollment

◆ PHIL 3140 3	ENVIRONMENTAL ETHICS	PREREQ JR STANDING OR PHIL 1100, 1200, 2200, 3100, OR 3200.	010 79967	1200PM-1250PM MWF	HLMS 229	39
			020 83614	0200PM-0250PM MWF	HLMS 241	39
◆ PHIL 3180 3	CRIT THINKNG-CONTEMP TPCS	PREREQ JR STANDING.	010 79970	1200PM-1250PM MWF	HLMS 245	25
			020 79971	0300PM-0350PM MWF	HLMS 229	25
◆ PHIL 3200 3	SOC/POLITICAL PHILOSOPHY		010 79972	0930AM-1045AM TR	ECON 119	39
◆ PHIL 3260 3	INTERNATL HUMAN RIGHTS	PREREQS 6 HOURS PHIL COURSEWORK AND JR/SR STANDING.	010 83089	1100AM-1215PM TR	HLMS 229 JW NICKEL	39
PHIL 3310 3	COGNITIVE SCIENCE	SAME AS PSYC 3005, LING 3005 AND CSCI 3702.	001 84054	1000AM-1115AM MW	MUEN D430 M EISENBERG	8
PHIL 3340 3	EPISTEMOLOGY	PREREQ 12-HRS PHIL COURSEWORK, INCL PHIL 2440, 3010. RECOMMENDED PREREQ PHIL 3480.	010 79974	1000AM-1050AM MWF	HLMS 229 M TOOLEY	39
◆ PHIL 3480 3	CRIT THINKNG/WRTING PHIL	PREREQ OR COREQ PHIL 2440. RESTRICTED TO PHIL MAJORS.	010 79975	0930AM-1045AM TR	HLMS 271 DI BOONIN	25
◆ PHIL 3600 3	PHILOSOPHY OF RELIGION		010 83090	0200PM-0250PM MWF	HLMS 229 W MORRISTON	39
PHIL 4030 3	MEDIEVAL PHILOSOPHY	PREREQ 6 HOURS PHILLOSOPHY COURSEWORK. RECOMMENDED PREREQ PHIL 3480.	001 83091	0200PM-0250PM MWF	HLMS 245 R PASNAU	26
PHIL 4200 3	CONTEMP POLITCL PHIL	PREREQS PHIL 2200, 3200, 12-HRS PHIL COURSEWORK. RESTRICTED TO JRS/SRS. SAME AS PHIL 5200.	001 79982	0200PM-0315PM TR	HLMS 245 JW NICKEL	20
PHIL 4250 3	MARXISM		001 79983	0100PM-0150PM MWF	HLMS 229 AB CARTER	39
PHIL 4300 3	PHILOSOPHY OF MIND	PREREQS PHIL 2440, 3010, 3340, 3480. SAME AS PHIL 5300.	001 79984	1230PM-0145PM TR	HLMS 177 R HANNA	19
PHIL 4360 3	METAPHYSICS	PREREQS PHIL 2440, 3010, 3340, 3480.	001 79985	1100AM-1150AM MWF	HLMS 245	33
PHIL 4400 3	PHILOSOPHY OF SCIENCE	PREREQS 12 HRS PHIL COURSEWORK INCLUDING PHIL 2440 OR EQUIV, JR STANDING. SAME AS PHIL 5400.	001 83092	0930AM-1045AM TR	HLMS 177 SJ LEEDS	16
PHIL 4600 1	THEOLOGY FORUM SEMINAR	PREREQS JR STANDING, INSTRUCTOR CONSENT.	001 79987	0300PM-0350PM W	EDUC 132	20
◆ PHIL 4830 3	SENIOR SEM IN PHILOSOPHY	PREREQ 15-HRS PHIL COURSEWORK OR INSTRUCTOR CONSENT. RESTRICTED TO JRS/SRS.	001 83094	1100AM-1215PM TR	HLMS 177 DR MAYER	25
			001 80002	TBA		10
PHIL 5030 1	GREEK PHILOSOPHICAL TEXT		001 80003	TBA		10
PHIL 5040 1	LATIN PHILOSOPHICAL TEXT		001 80003	TBA		10
PHIL 5081 3	PHILOSOPHY OF ARISTOTLE	SAME AS CLAS 5810.	001 83108	0330PM-0445PM TR	HLMS 177 C SHIELDS	20
PHIL 5200 3	CONTEMP POLITCL PHIL	SAME AS PHIL 4200.	001 80006	0200PM-0315PM TR	HLMS 245 JW NICKEL	13
PHIL 5230 3	BIOETHICS/PUBLIC POLICY		001 83095	0200PM-0315PM TR	HLMS 177 JL COLBY	20
PHIL 5300 3	PHILOSOPHY OF MIND	SAME AS PHIL 4300.	001 80007	1230PM-0145PM TR	HLMS 177 R HANNA	7
PHIL 5360 3	METAPHYSICS		001 83127	1230PM-0145PM TR	HLMS 271 GJ ODDIE	20
PHIL 5400 3	PHILOSOPHY OF SCIENCE	SAME AS PHIL 4400.	001 83093	0930AM-1045AM TR	HLMS 177 SJ LEEDS	10
			001 83123	0130PM-0245PM MW	HLMS 177 JA FISHER	20
PHIL 5700 3	AESTHETICS		001 80030	0300PM-0600PM W	HLMS 177 E MASON	15
PHIL 6100 3	SEMINAR IN ETHICS		001 83128	1200PM-0300PM F	HLMS 177 G BEALER	15
PHIL 6340 3	SEMINAR IN EPISTEMOLOGY		001 83124	1200PM-0115PM MW	HLMS 177 M TOOLEY	15
PHIL 6380 3	SEMINAR IN METAPHYSICS					
PHIL 7310 2	RDNGS IN COGNITIVE SCI	PREREQ GRAD STANDING. SAME AS CSCI 7762, LING 7762, PSYC 7765, EDUC 6505.	001 80054	0230PM-0430PM W	MUEN D430 T SUMNER	15
					M EISENBERG	
			002 84053	0100PM-0200PM M	MUEN D430 L MENN	15
PHIL 7415 2	COG SCI RSRCH PRAC 1	PREREQ CSCI 6402 OR EDUC 6504 OR LING 6200 OR PHIL 6310 OR PSYC 6200. RECOMMENDED PREREQ CSCI 7762 OR EDUC 6505 OR LING 7762 OR PHIL 7310 OR PSYC 7762. SAME AS LING 7415, PSYC 7415, CSCI 7412, EDUC 6506.	800	0130PM-0330PM T	MUEN D430 D CACCAMISE	15



		R013 79924 0900AM-0950AM F	HLMS 177		24
		R014 79925 0900AM-0950AM F			24
3	ETHICS	020 79926 0930AM-1020AM TR	HLMS 199	R HANNA	95
0	RECITATION	R021 83119 0800AM-0850AM W	HLMS 177		23
		R022 83120 0900AM-0950AM W	HLMS 177		24
		R023 83121 1000AM-1050AM W	HLMS 177		24
		R024 83122 1100AM-1150AM W	HLMS 177		24
3	ETHICS	030 79927 1200PM-1250PM MWF	DUAN G2B41		33
		040 79928 0100PM-0150PM MWF	DUAN G2B41		33
		050 79929 0300PM-0350PM MWF	HLMS 245		33
		060 79930 0800AM-0915AM TR	HLMS 229		33
		070 83080 1100AM-1215PM TR	HLMS 245		33
		080 83081 0200PM-0315PM TR	HLMS 229		33
		090 83082 0330PM-0445PM TR	HLMS 263		33
◆ PHIL 1200	3	PHILOSOPHY AND SOCIETY	REGISTERING FOR RECITATIONS 011-014 AUTOMATICALLY ADDS LECTURE 010. OTHER SECTIONS ARE LECTURE ONLY.		
		010	1230PM-0120PM TR	HLMS 199 E MASON	95
0	RECITATION	R011 83316 0900AM-0950AM M	MCOL E158		23
		R012 83317 1000AM-1050AM M	HLMS 191		24
		R013 83318 1100AM-1150AM M	HLMS 263		24
		R014 83319 1200PM-1250PM M	CLRE 301		24
3	PHILOSOPHY AND SOCIETY	020 79936 0900AM-0950AM MWF	HLMS 245		33
		030 79937 1100AM-1150AM MWF	MCOL E186		33
		040 79938 0100PM-0150PM MWF	HLMS 263		33
		050 79939 0200PM-0250PM MWF	HALE 260		33
		060 79940 0800AM-0915AM TR	HLMS 245		33
		070 79941 0930AM-1045AM TR	HLMS 263		33
		080 79942 1230PM-0145PM TR	HLMS 229		33
		090 79943 0200PM-0315PM TR	HLMS 241		33
		100 83084 0330PM-0445PM TR	HLMS 255		33
◆ PHIL 1400	3	PHILOSOPHY AND SCIENCES	010 79945 0900AM-0950AM MWF	HLMS 229	33
		020 79946 1000AM-1050AM MWF	HLMS 245		33
		030 83085 0100PM-0150PM MWF	MCOL E158		33
PHIL 1440	3	INTRODUCTORY LOGIC	010 79947 0100PM-0150PM MWF	HLMS 245	33
		020 79948 0300PM-0350PM MWF	HLMS 241		33
◆ PHIL 1600	3	PHILOSOPHY AND RELIGION	REGISTERING FOR RECITATIONS 011-016 AUTOMATICALLY ADDS LECTURE SECTION 010. SECTION 020 IS LECTURE ONLY.		
		010	1200PM-1250PM WF	HLMS 252 W MORRISTON	135
0	RECITATION	R011 79950 0900AM-0950AM M	HLMS 177		23
		R012 79951 1000AM-1050AM M	HLMS 177		23
		R013 79952 1100AM-1150AM M	HLMS 177		23
		R014 79953 1200PM-1250PM M	ENVD 122		22
		R015 79954 1200PM-1250PM M	DUAN G2B60		22
		R016 79955 1200PM-1250PM M	HLMS 141		22
3	PHILOSOPHY AND RELIGION	020 83420 1100AM-1150AM MWF	HLMS 229	HARRISON-CARTER	39
◆ PHIL 2200	3	MAJ SOC THEORIES:HONRS	SEC 880 IS AN HONORS PROGRAM COURSE: SEE OFFICE, LIBR M400L		
		880	1000AM-1050AM MWF	LIBR M498 AB CARTER	15
◆ PHIL 2220	3	THE NATURE OF LAW:HONORS	SEC 880 IS AN HONORS PROGRAM COURSE: SEE OFFICE LIBR M400L		
		880	1230PM-0145PM TR	HLMS 259 DI BOONIN	15
PHIL 2440	3	SYMBOLIC LOGIC	RESTRICTED TO PHIL MAJORS.		
		010 79960 1200PM-1250PM MWF	HLMS 241	M HUEMER	39
◆ PHIL 3000	3	HIST/ANCIENT PHILOSOPHY	SEC 10 RESTRICTED TO SOPH/JR/SR MAJORS. SEC 20 RESTRICTED TO SOPH/JR/SR NONMAJORS.		
		010 79963 1100AM-1215PM TR	HLMS 241	C SHIELDS	39
		020 79964 0930AM-1045AM TR	HLMS 245		33
◆ PHIL 3010	3	HIST/MODERN PHILOSOPHY	RESTRICTED TO SOPH PHIL MAJORS AND JRS/SRS.		
		010 79965 0900AM-0950AM MWF	HLMS 241	J POTTER	39
◆ PHIL 3100	3	ETHICAL THEORY	PREREQ OR COREQ PHIL 3480.		
		010 79966 0100PM-0150PM MWF	HALE 260	C MILLS	39
◆ PHIL 3110	3	FEMINIST PRACTICAL ETHIC	PREREQ WMST 2000 OR 2290. SAME AS WMST 3110.		
		001 83776 0330PM-0600PM T	ECON 117	AM JAGGAR	23

◆ Indicates an arts and sciences core course.

## Physics - Duane E-1B32 (303-492-6952)

THIS DEPARTMENT PRIMARILY USES AUTOMATIC WAIT LISTS. (SEE "WAIT LISTS" IN THE FRONT OF THIS SCHEDULE.) INDEPENDENT STUDY COURSEWORK IS AVAILABLE. GRADUATE STUDENTS NEEDING TO REGISTER FOR MASTER'S THESIS, MASTER'S DEGREE CANDIDATE, OR DOCTORAL THESIS CREDITS, CONSULT THE DEPT OFFICE. EACH COURSE IN THIS DEPT HAS A COURSE FEE OF \$21 (SUBJECT TO CHANGE) FOR SPECIALIZED SUPPLIES AND EQUIPMENT. REFER TO THE TUITION & FEES SECTION OF THIS HANDBOOK.

		PHYS 1000 3	PREPARATORY PHYSICS	PREREQ 1 YEAR HIGH SCHOOL ALGEBRA OR EQUIV. PREPARES STUDENT WITH NO HIGH SCHOOL PHYSICS TO TAKE PHYS 1110 OR 2010. EXAMS AT 7:30PM TUES, SEPT 17, OCT 15, NOV 12 IN RAMY C250.		
				001 80073 0800AM-0850AM MWF	DUAN G1B20 DF BARTLETT	216
◆		PHYS 1010 3	PHYSICS EVERYDAY LIFE 1	PREREQ HIGH SCHOOL ALGEBRA OR EQUIV. EXAMS AT 7:30PM TUES, SEPT 17, OCT 15, NOV 12 IN DUAN G-1B20.		
				001 80074 1100AM-1215PM TR	DUAN G1B20 CE WIEMAN	216
◆		PHYS 1110 4	GENERAL PHYSICS 1	COREQ MATH 1300 OR APPM 1350. SIMILAR TO PHYS 1170. EXAMS FOR LECTURES 100 & 200 AT 7:30PM, TUES, SEPT 24, OCT 22, NOV 19 IN CHEM 140 & 142 AND MUEN E-050. NOTE COMMON FINAL EXAM TIME.		
				100	0900AM-0950AM MWF	DUAN G1B30 JS SA'MARTINS 330
0	RECITATION	R101 80077 0800AM-0850AM R			DUAN G2B47	33
		R102 80078 0900AM-0950AM R			DUAN G2B47	33
		R103 80079 0900AM-0950AM R			DUAN G2B21	33
		R104 80080 1000AM-1050AM R			DUAN G2B47	33
		R105 80081 1100AM-1150AM R			DUAN G2B47	33
		R106 80082 1100AM-1150AM R			DUAN G2B21	33
		R107 80083 1200PM-1250PM R			DUAN G2B47	33
		R108 80084 0100PM-0150PM R			DUAN G2B47	33
		R109 80085 0200PM-0250PM R			DUAN G2B47	33
		R110 80086 0400PM-0450PM R			DUAN G2B47	33
4	GENERAL PHYSICS 1	200	1100AM-1150AM MWF		DUAN G1B30 JS SA'MARTINS	320
0	RECITATION	R221 80088 0800AM-0850AM R			DUAN G2B21	33
		R222 80089 0900AM-0950AM R			DUAN G2B60	33
		R223 80090 1000AM-1050AM R			DUAN G2B60	23
		R224 80091 1000AM-1050AM R			DUAN G2B21	33
		R225 80092 1100AM-1150AM R			DUAN G2B60	33
		R226 80093 1200PM-1250PM R			DUAN G2B21	33
		R227 80094 0100PM-0150PM R			DUAN G2B21	33
		R228 80095 0200PM-0250PM R			DUAN G2B21	33
		R229 80096 0300PM-0350PM R			DUAN G2B21	33
		R230 80097 0800AM-0850AM R			DUAN G2B60	33
◆		PHYS 1120 4	GENERAL PHYSICS 2	PREREQ PHYS 1110. COREQ MATH 2300 OR APPM 1360. SIMILAR TO PHYS 1180. EXAMS AT 7:30PM TUES, SEPT 17, OCT 15, NOV 12 IN MUEN E050 AND MCDB A2B70. NOTE COMMON FINAL EXAM TIME.		
				100	1000AM-1050AM MWF	DUAN G1B20 JB RUNDLE 216
0	RECITATION	R101 80099 0800AM-0850AM T			DUAN G2B47	27
		R102 80100 0900AM-0950AM T			DUAN G2B47	27
		R103 80101 1000AM-1050AM T			DUAN G2B47	27
		R104 80102 1100AM-1150AM T			DUAN G2B47	27
		R105 80103 1200PM-1250PM T			DUAN G2B47	27
		R106 80104 0100PM-0150PM T			DUAN G2B47	27
		R107 80105 0200PM-0250PM T			DUAN G2B47	27
		R108 80106 0300PM-0350PM T			DUAN G2B47	27
4	GENERAL PHYSICS 2	200	1200PM-1250PM MWF		DUAN G1B20 JB RUNDLE	216
0	RECITATION	R221 80108 0800AM-0850AM T			DUAN G2B21	30
		R222 80109 0900AM-0950AM T			DUAN G2B21	31
		R223 80110 1000AM-1050AM T			DUAN G2B21	31
		R224 80111 1100AM-1150AM T			DUAN G2B21	31
		R225 80112 1200PM-1250PM T			DUAN G2B21	31
		R226 80113 0200PM-0250PM T			DUAN G2B21	31
		R227 80114 0300PM-0350PM T			DUAN G2B21	31

Sections 700-899 are controlled enrollment - see department for eligibility





Core Course Department Course Number Credits Course Title	Sec. Number	Call Number	Time/Days	Bldg/Room	Instructor	Max. Enrollment	Core Course Department Course Number Credits Course Title	Sec. Number	Call Number	Time/Days	Bldg/Room	Instructor	Max. Enrollment		
INTRO INTERNAT'L RELATNS	3	200	80704	0100PM-0150PM	MWF	KTCH 234	42	GENERAL PSYCHOLOGY	4	200	1100AM-1150AM	MWF	MUEN E050	JE BERTA	380
INTRO INTL RELATNS:HONRS	3	800	80704	0330PM-0445PM	MW	MUEN E432		RECITATION	0	R210	81111	1200PM-1250PM	M	MUEN E417	45
AMERICAN FOREIGN POLICY	3	001	80722	1100AM-1150AM	MWF	MUEN E113	49			R211	81112	0400PM-0450PM	T	MUEN E417	46
INTERNATIONAL BEHAVIOR	3	002	84433	0300PM-0350PM	MWF	MUEN E131	35			R212	81113	0100PM-0150PM	M	MUEN E417	46
INTERNATIONAL ORGANIZATN	3	001	80724	0200PM-0315PM	TR	HLMS 267	52			R213	81114	1200PM-1250PM	R	MUEN E417	45
INTERNATIONAL LAW	3	001	80736	0200PM-0250PM	MWF	KTCH 234	45			R214	81115	1200PM-1250PM	W	MUEN E417	22
GLOBAL ISSUES	3	001	80749	0200PM-0315PM	TR	CLRE 301	25			R215	81116	0100PM-0150PM	W	MUEN E417	45
WAR AND PEACE	3	002	80795	0330PM-0600PM	M	KTCH 119	15			R216	81117	0900AM-0950AM	M	MUEN E417	46
WAR AND PEACE	3	002	80915	0330PM-0600PM	M	KTCH 119	5			R217	81118	0900AM-0950AM	F	MUEN E417	45
WAR AND PEACE	3	002	80915	0330PM-0600PM	M	KTCH 119	5			R218	81119	1000AM-1050AM	F	MUEN E417	41

IV. Political Theory

SURVYWESTRN POL THOUGHT	3	100	80704	0900AM-0950AM	MW	HUMN 150	133	GENERAL PSYCHOLOGY	4	300	0200PM-0250PM	MWF	MUEN E050	D MARTICHUSKI	376	
RECITATION	0	R101	80673	0800AM-0850AM	W	MUEN E130	23	RECITATION	0	R310	81121	0300PM-0350PM	M	MUEN E417	47	
		R102	80674	0800AM-0850AM	T	RAMY N1B75	22			R311	81122	0100PM-0150PM	T	MUEN E417	47	
		R103	80675	0800AM-0850AM	F	MUEN E064	22			R312	81123	1200PM-1250PM	F	MUEN E417	47	
		R104	80676	0800AM-0850AM	R	RAMY N1B75	22			R313	81124	0100PM-0150PM	R	MUEN E417	47	
		R105	80677	1100AM-1150AM	W	KTCH 118	22			R314	81125	0300PM-0350PM	W	MUEN E417	47	
		R106	80678	0800AM-0850AM	M	HLMS 237	22			R315	81126	0800AM-0850AM	W	MUEN E417	47	
QUANT RESEARCH METHODS	3	001	80688	1100AM-1215PM	TR	MUEN E114	20			R316	84220	0800AM-0850AM	F	MUEN E417	47	
AMERICAN POLITCL THOUGHT	3	001	80716	0200PM-0315PM	TR	EKLC E1B20	57			R317	84223	0200PM-0250PM	F	MUEN E431	47	
RATION. DEMOCRA & POLICY	3	001	80739	1230PM-0145PM	TR	KTCH 235	42	HONORS SEMINAR 1	3	801	1100AM-1215PM	MW	MUEN E411B	A BRYAN	15	
POLITICS AND LANGUAGE	3	001	80743	0330PM-0600PM	W	KTCH 119	25	STATISTICS/RESRCH METHODS	4	100	1230PM-0145PM	TR	MUEN E0046		110	
LIBERALISM/ITS CRITICS	3	001	83991	0200PM-0315PM	TR	KTCH 119	25	LAB	0	L110	81157	0100PM-0250PM	M	MUEN E0014		22
SEM/SELET POLIT THEORIES	3	001	80791	0100PM-0330PM	T	KTCH 116	9			L111	81158	1000AM-1150AM	T	MUEN E0014		22
SEM/SELET POLIT THEORIES	3	001	80911	0100PM-0330PM	T	KTCH 116	3			L112	81159	1100AM-1250PM	W	MUEN E0014		22

V. Empirical Theory - Research Methodology

INTRO PROFESSNAL POL SCI	3	001	80796	0100PM-0330PM	W		15	STATISTICS/RESRCH METHODS	4	200	0900AM-0950AM	MWF	MUEN E0046	D MARTICHUSKI	110	
POL SCI DATA ANALYSIS	4	001	80797	0200PM-0340PM	TR		15	LAB	0	L210	81163	1000AM-1150AM	M	MUEN D346		22
ADVAN POL DATA ANALYSIS	3	001	80798	0100PM-0330PM	M	KTCH 116	15			L211	81164	0900AM-1050AM	T	MUEN D346		22
INTRO PROFESSNAL POL SCI	3	001	80916	0100PM-0330PM	W		5			L212	81165	0100PM-0250PM	W	MUEN D346		22
POL SCI DATA ANALYSIS	4	001	80917	0200PM-0340PM	TR		5			L213	81166	1000AM-1150AM	R	MUEN D346		22
ADV POL DATA ANALYSIS	3	001	80918	0100PM-0330PM	M	KTCH 116	5			L214	81167	0100PM-0250PM	F	MUEN D346		22

HONORS SEMINAR 2	3	801	0930AM-1045AM	TR	MUEN E130	MT BANICH	10	STATISTICS/RESRCH METHODS	4	300	0300PM-0350PM	MWF	EDUC 220	D MARTICHUSKI	104		
SENIOR THESIS	1-6	800	TBA				50	LAB	0	L310	84233	1000AM-1150AM	M	MUEN E0014		20	
HISTORY OF PSYCHOLOGY	3	001	81259	1230PM-0145PM	TR	F A N141	B KING	114		L311	84234	1200PM-0150PM	T	MUEN E0014		20	
CRITICAL THINKING IN PSYC	3	001	81260	1100AM-1215PM	TR	MUEN E411A	T SMOCK	24		L312	84235	0100PM-0250PM	W	MUEN E0014		22	
CT-BIOLOG BASIS:VIOLENCE		002	81261	0100PM-0150PM	MWF	MUEN E123	M COLUMBO	25		L313	84236	1000AM-1150AM	R	MUEN E0014		21	
CT-NEUROPSYCHOLOGY		003	81262	0930AM-1045AM	TR	MUEN D439	DJ MIKLOWITZ	25		L314	84237	0100PM-0250PM	F	MUEN E0014		21	
CT-CURR ISS CLIN PSYCH		004	81263	0300PM-0530PM	W	HUMN 186	M FREEDMAN	25		880	1230PM-0145PM	TR	MUEN D346	GH MCCLELLAND	15		
CT-CHILD ABUSE		005	81264	1100AM-1215PM	TR	MUEN D439	MA WHISMAN	25		L881	0500PM-0650PM	T	MUEN D346		15		
CT-PSYC OF CLSE RLTSHP		006	81265	0100PM-0330PM	M	MUEN E431	JR FORWARD	25	HONORS SEMINAR 2	3	801	0930AM-1045AM	TR	MUEN E130	MT BANICH	10	
CT-SOCIAL PROBLEMS		007	81266	1230PM-0145PM	TR	MUEN E123	LE SILVERN	25	SENIOR THESIS	1-6	800	TBA				50	
CT-CHILD ABUSE		007	81266	1230PM-0145PM	TR	MUEN E123	LE SILVERN	25	HISTORY OF PSYCHOLOGY	3	001	81259	1230PM-0145PM	TR	F A N141	B KING	114
TEACHING OF PSYCHOLOGY	3								CRITICAL THINKING IN PSYC	3	001	81260	1100AM-1215PM	TR	MUEN E411A	T SMOCK	24













Core Course  
Department  
Course Number  
Credits  
Course Title

Sec. Number  
Call Number  
Time/Days  
Bldg/Room  
Instructor  
Max. Enrollment

002	82338	0900AM-0950AM M-F	HLMS 251	22	
003	82339	1100AM-1150AM M-F	HLMS 251	22	
004	82340	1200PM-1250PM M-F	HLMS 251	22	
005	82341	0100PM-0150PM M-F	HLMS 251	22	
006	82342	0800AM-0850AM M-F	CHEM 145	22	
007	82343	0900AM-0950AM M-F	CHEM 145	22	
008	82344	1100AM-1150AM M-F	MKNA 112	22	
009	82345	1200PM-1250PM M-F	MKNA 112	22	
010	82346	0100PM-0150PM M-F	CHEM 145	22	
011	82347	0800AM-0850AM M-F	KTCH 120	22	
012	82348	0900AM-0950AM M-F	HALE 236	22	
013	82349	0200PM-0250PM M-F	CHEM 145	22	
014	82350	1200PM-1250PM M-F	EDUC 136	22	
015	82351	0800AM-0850AM M-F	HUMN 186	22	
016	82352	0800AM-0850AM M-F	KTCH 119	22	
017	82353	0100PM-0150PM M-F	KTCH 118	22	
018	82354	0100PM-0150PM M-F	HUMN 370	18	
◆ SPAN 1150	8	INTENSIVE FIRST YR SPAN	SIMILAR TO SPAN 1010, 1020.		
	800	0900AM-0950AM M-F	MKNA 204	18	
		0200PM-0250PM MWF	MKNA 204		
◆ SPAN 2110	3	SECOND YEAR SPANISH 1	PREREQ SPAN 1020 OR 1150; MIN GRADE C- OR PLACEMENT.		
			SIMILAR TO SPAN 2150.		
	001	82357	0800AM-0850AM MWF	HALE 240	22
	002	82358	0900AM-0950AM MWF	CLRE 209	22
	003	82359	0800AM-0850AM MWF	CLRE 212	22
	004	82360	1200PM-1250PM MWF	RAMY N1B31	22
	005	82361	0100PM-0150PM MWF	F A N185	22
	006	82362	0200PM-0250PM MWF	MUEN D439	22
	007	82363	0800AM-0915AM TR	HALE 240	22
	008	82364	0800AM-0915AM TR	CLRE 212	22
	009	82365	1100AM-1215PM TR	EKLC E1B75	22
	010	82366	1100AM-1215PM TR	CLRE 212	22
	011	82367	0800AM-0915AM TR	CLRE 104	22
	012	82368	0300PM-0350PM MWF	HLMS 255	22
	013	82369	0900AM-0950AM MWF	CLRE 212	22
	014	82370	1200PM-1250PM MWF	CLRE 212	22
	015	82371	1200PM-1250PM MWF	CLRE 104	22
	016	82372	0100PM-0150PM MWF	CLRE 212	22
	017	82373	0330PM-0445PM TR	CLRE 212	22
	018	82374	0330PM-0445PM TR	CLRE 209	22
	019	82375	0800AM-0915AM TR	CLRE 208	22
	020	82376	0200PM-0250PM MWF	MUEN E113	22
	800	1100AM-1150AM MWF	MUEN E064	18	
SPAN 2120	3	SECOND YEAR SPANISH 2	PREREQ SPAN 2110; MIN GRADE C- OR PLACEMENT. SIMILAR TO SPAN 2150.		
	001	82377	0800AM-0850AM MWF	HLMS 181	22
	002	82378	1200PM-1250PM MWF	HLMS 181	22
	003	82379	0300PM-0350PM MWF	HLMS 181	22
	004	82380	0800AM-0915AM TR	HLMS 181	22
	005	82381	0200PM-0315PM TR	MKNA 112	22
	006	82382	0300PM-0350PM MWF	MKNA 112	22
	007	82383	0800AM-0850AM MWF	KTCH 118	22
	008	82384	0330PM-0445PM TR	KTCH 118	22
◆ SPAN 2150	5	INTENSIVE SECOND YR SPAN	PREREQ SPAN 1020 OR 1150; MIN GRADE C- OR PLACEMENT AND DEPT CONSENT. SIMILAR TO SPAN 2110-2120.		
	800	1200PM-1250PM M-F	CLRE 209	18	
SPAN 3000	5	ADV SPANISH LANG SKILLS	PREREQ SPAN 2120 OR 2150; MIN GRADE C- OR EQUIV OR PLACEMENT.		
	001	82386	0800AM-0915AM TR	HLMS 263	18
			0200PM-0250PM MW	EDUC 138	
	002	82387	0800AM-0850AM MWF	CHEM 131	18

Core Course  
Department  
Course Number  
Credits  
Course Title

Sec. Number  
Call Number  
Time/Days  
Bldg/Room  
Instructor  
Max. Enrollment

SPAN 5130	3	CRIT APPROACH HISPAN LIT	PREREQ GRAD STANDING IN SPANISH OR DEPT CONSENT. SAME AS SPAN 7130.		
	001	82444	0330PM-0600PM W	MKNA 103 E BEJEL	6
SPAN 5200	3	SEM-SPAN LIT/REN/BAROQUE	PREREQ GRAD STANDING IN SPAN OR DEPT CONSENT. SAME AS SPAN 7200.		
	001	82447	0330PM-0600PM F	MKNA 103 J BAENA	6
SPAN 5220	3	SEM/SPANISH LIT 20C	PREREQ GRAD STANDING IN SPAN OR DEPT CONSENT. SAME AS SPAN 7220.		
	001	82449	0330PM-0600PM M	MKNA 103 JM DEL PINO	6
SPAN 5320	3	SEM-20C SPAN AMER LITER	PREREQ GRAD STANDING IN SPAN OR DEPT CONSENT. SAME AS SPAN 7320.		
	001	82451	0330PM-0600PM T	MKNA 103 PM ELMORE	6
	002	83646	0330PM-0600PM R	MKNA 103 A HORNO DELGADO	6
SPAN 5420	3	SEM-HISTORY SPANISH LANG	PREREQ GRAD STANDING IN SPAN OR DEPT CONSENT. SAME AS SPAN 7420.		
	001	83651	0700PM-0930PM T	MKNA 103 JS GEARY	6
SPAN 7130	3	CRIT APPROACH HISPAN LIT	PREREQS GRAD STANDING IN SPAN AND 5420/7420 OR DEPT CONSENT. SAME AS SPAN 5130.		
	001	82476	0330PM-0600PM W	MKNA 103 E BEJEL	6
SPAN 7200	3	SEM-SPAN LIT/REN/BAROQUE	PREREQ GRAD STANDING IN SPAN OR DEPT CONSENT. SAME AS SPAN 5200.		
	001	82479	0330PM-0600PM F	MKNA 103 J BAENA	6
SPAN 7220	3	SEM/SPAN LIT 20 C	PREREQ GRAD STANDING IN SPAN OR DEPT CONSENT. SAME AS SPAN 5220.		
	001	82481	0330PM-0600PM M	MKNA 103 JM DEL PINO	6
SPAN 7320	3	SEM-20C SPAN AMER LITER	PREREQ GRAD STANDING IN SPAN OR DEPT CONSENT. SAME AS SPAN 5320.		
	001	82483	0330PM-0600PM T	MKNA 103 PM ELMORE	6
	002	83650	0330PM-0600PM R	MKNA 103 A HORNO DELGADO	6
SPAN 7420	3	SEM-HISTORY SPANISH LANG	PREREQ GRAD STANDING IN SPAN OR DEPT CONSENT. SAME AS SPAN 5420.		
	001	83652	0700PM-0930PM T	MKNA 103 JS GEARY	6

## Speech, Language, & Hearing Sciences

Undergraduate - CDSS C315 (303-492-3042)

Graduate - CDSS C20 (303-492-6445)

INDEPENDENT STUDY COURSEWORK IS AVAILABLE. GRADUATE STUDENTS NEEDING TO REGISTER FOR MASTER'S THESIS, MASTER'S DEGREE CANDIDATE, OR DOCTORAL THESIS CREDITS, CONSULT THE DEPT OFFICE.

### I. Didactic: All-Department

◆ SLHS 1010	3	DISABILITIES IN SOCIETY	001 81867	0330PM-0445PM TR	ECCR 200	M BERKE AMY HILE	72
SLHS 2000	3	INTRO COMM DISORDERS	001 81868	1230PM-0145PM TR	CDSS 230		72
◆ SLHS 2010	3	HUMAN COMMUNICATION SCI	001 81869	0930AM-1045AM TR	CDSS 230	JHL HANSEN	72
◆ SLHS 4000	3	MULTICULT COMM DIF/DISOR		PREREQ MIN 60 CREDIT HOURS.			
			001 81875	1100AM-1215PM TR	CDSS 230	C YOSHINAGA ITANO	20
SLHS 4560	3	LANGUAGE DEVELOPMENT		PREREQS OR COREQS PSYC 1001 AND LING 2000. SAME AS LING 4560 AND PSYC 4560.			
			001 81877	0800AM-0850AM MWF	CDSS 230		32
SLHS 5110	3	CLINICAL THEORY/PRACTICE		PREREQ GRAD STANDING.			
			002 81895	0100PM-0350PM W	CDSS 230	SM MOORE	
SLHS 6000	2	SPEECH SCIENCE	001 83659	1200PM-0140PM F	CDSS 230	DS FINAN	70
SLHS 7250	3	RSRCH MTHDS IN LANG DEV		PREREQS SLHS 4560, LING 4560 OR PSYC 4560. SAME AS LING 7250.			
			001 83660	0400PM-0450PM M	CDSS 230	LO RAMIG	8

### II. Didactic: Speech-Language Pathology

SLHS 4502	3	LANG DISORDERS:CHD/ADULT		PREREQ SLHS 4560.			
			001 81876	0800AM-0915AM TR	CDSS 230	G RAMSBERGER	72
SLHS 5242	3	LANG DIS: SCHOOL-AGE		PREREQS GRAD STANDING & UNDERGRAD BACKGROUND IN SLHS.			
			001 81896	0100PM-0350PM M	CDSS 230	LE SNYDER	20
SLHS 5252	3	ACQ ADULT LANG DISORDERS		PREREQS GRAD STANDING & UNDERGRAD BACKGROUND IN SLHS.			









Core Course  
Department  
Course Number  
Credits  
Course Title

Sec. Number  
Call Number  
Time/Days  
Bldg/Room  
Instructor  
Max.  
Enrollment

035	83231	0300PM-0350PM	MWF	DUAN G1B25	15	
036	83232	0300PM-0350PM	MWF	DUAN G1B35	15	
037	83233	0300PM-0350PM	MWF	HUMN 145	15	
038	83234	0300PM-0350PM	MWF	HUMN 160	15	
039	83235	0300PM-0350PM	MWF	CHEM 131	15	
040	83236	0400PM-0450PM	MWF	DUAN G1B25	15	
041	83237	0400PM-0450PM	MWF	DUAN G1B35	15	
042	83238	0400PM-0450PM	MWF	HUMN 145	15	
043	83239	0400PM-0450PM	MWF	HUMN 160	15	
044	83240	0400PM-0450PM	MWF	CHEM 131	15	
045	83241	0500PM-0615PM	MW	DUAN G1B25	15	
046	83242	0500PM-0615PM	MW	DUAN G1B35	15	
047	83243	0800AM-0915AM	TR	DUAN G1B25	15	
048	83244	0800AM-0915AM	TR	DUAN G1B35	15	
049	83245	0800AM-0915AM	TR	HUMN 145	15	
050	83246	0800AM-0915AM	TR	HUMN 160	15	
051	83247	0930AM-1045AM	TR	DUAN G1B25	15	
052	83248	0930AM-1045AM	TR	DUAN G1B35	15	
053	83249	0930AM-1045AM	TR	HUMN 145	15	
055	83251	1100AM-1215PM	TR	DUAN G1B25	15	
056	83253	1100AM-1215PM	TR	DUAN G1B35	15	
057	83254	1100AM-1215PM	TR	HUMN 145	15	
058	83255	1100AM-1215PM	TR	HUMN 160	15	
059	83256	1230PM-0145PM	TR	DUAN G1B25	15	
060	83257	1230PM-0145PM	TR	DUAN G1B35	15	
061	83258	1230PM-0145PM	TR	HUMN 145	15	
062	83259	1230PM-0145PM	TR	HUMN 160	15	
064	83261	0200PM-0315PM	TR	DUAN G1B25	15	
065	83262	0200PM-0315PM	TR	DUAN G1B35	15	
066	83263	0200PM-0315PM	TR	HUMN 145	15	
067	83264	0200PM-0315PM	TR	HUMN 160	15	
068	83265	0200PM-0315PM	TR	CHEM 131	15	
069	83266	0330PM-0445PM	TR	DUAN G1B25	15	
070	83267	0330PM-0445PM	TR	DUAN G1B35	15	
071	83268	0330PM-0445PM	TR	HUMN 145	15	
072	83269	0330PM-0445PM	TR	HUMN 160	15	
073	83270	0330PM-0445PM	TR	CHEM 131	15	
074	83271	0500PM-0615PM	TR	DUAN G1B25	15	
075	83272	0500PM-0615PM	TR	DUAN G1B35	15	
076	83273	0500PM-0615PM	TR	HUMN 145	15	
077	84215	0800AM-0850AM	MWF	CHEM 133	15	
078	84216	0900AM-0950AM	MWF	KTCH 235	15	
079	84217	0900AM-0950AM	MWF	EKLC E1B75	15	
080	84218	0900AM-0950AM	MWF	DUAN G2B60	15	
081	84219	0900AM-0950AM	MWF	HLMS 104	15	
082	84221	1000AM-1050AM	MWF	EKLC M203	15	
083	84222	1000AM-1050AM	MWF	MCOL E155	15	
084	84224	1000AM-1050AM	MWF	MCOL E158	15	
085	84225	1100AM-1150AM	MWF	DUAN G2B60	15	
086	84226	1200PM-1250PM	MWF	MKNA 204	15	
087	84227	0200PM-0250PM	MWF	DUAN G1B39	15	
088	84228	0400PM-0450PM	MWF	MUEN E114	15	
089	84229	1100AM-1215PM	TR	CLRE 301	15	
090	84230	0330PM-0445PM	TR	KTCH 119	15	
091	84232	0500PM-0615PM	TR	HUMN 180	15	
790		1000AM-1050AM	MWF	DLYC 103	GB MOORE	15
791		1100AM-1150AM	MWF	DLYC 103	GB MOORE	15
801		1230PM-0145PM	TR	HALE 235		15

Core Course  
Department  
Course Number  
Credits  
Course Title

Sec. Number  
Call Number  
Time/Days  
Bldg/Room  
Instructor  
Max.  
Enrollment

010	83532	0930AM-1045AM	TR	ECON 16	18	
011	83533	1100AM-1215PM	TR	HL GINGRASS	18	
013	83535	1230PM-0145PM	TR	HL GINGRASS	18	
014	83536	1230PM-0145PM	TR	CHEM 131	RJ DICKSON	18
015	83537	0200PM-0315PM	TR	MUEN E432	HL GINGRASS	18
017	83539	0330PM-0445PM	TR	CLRE 301	RJ DICKSON	18
800		0930AM-1045AM	TR	HUMN 160	A BLISS	5
◆ WRTG 3040 3	WRITING/BUSINESS-SOCIETY			RESTRICTED TO BUSINESS OR ECON. JRS/SRS. SEC. 800 FOR ESL STUDENTS. ESL SEC. ONLY. CALL OFFICE TO REGISTER, 303-492-8188.		
002	83543	0900AM-0950AM	MWF	DUAN G2B21	J PIIRTO	18
004	83545	1000AM-1050AM	MWF	HUMN 245		18
005	83546	1000AM-1050AM	MWF	CLRE 302	J PIIRTO	18
006	83547	1100AM-1150AM	MWF	DUAN G2B41		18
007	83548	1100AM-1150AM	MWF	RAMY N1B31		18
009	83550	0300PM-0350PM	MWF	EKLC E1B50	DH WILKERSON	18
010	83551	0800AM-0915AM	TR	MUEN E114	PM WENGER	18
011	83552	0930AM-1045AM	TR	MUEN E417	J FRIEDLAND	18
013	83554	1230PM-0145PM	TR	MUEN E114		18
014	83555	1230PM-0145PM	TR	EKLC E1B50	J FRIEDLAND	18
015	83556	0200PM-0315PM	TR	MKNA 204	K MCARTHUR	18
017	83558	0330PM-0445PM	TR	HUMN 180	K MCARTHUR	18
018	83559	0330PM-0445PM	TR	HLMS 185	A GOODLOE	18
019	83560	0500PM-0615PM	TR	CHEM 131		18
020	83561	0500PM-0615PM	TR	CLRE 212	A GOODLOE	18
021	83562	0500PM-0615PM	TR	HUMN 160		18
800		0930AM-1045AM	TR	HUMN 160	A BLISS	5
WRTG 3090 3	OPEN TPCS/WRITING: ADV			PREREQS WRTG 3020, 3030, OR INSTRUCTOR CONSENT. THIS COURSE IS FOR MUSIC MAJORS ONLY. CALL 303-492-8188 TO REGISTER.		
800		0800AM-0915AM	TR	SEE DEPT		18
801		1100AM-1215PM	TR	SEE DEPT		18

## Leeds School of Business

Undergraduate - Business 227 (303-492-6515)

Graduate - Business 204 (303-492-1831)

ENROLLMENT IN UNDERGRADUATE BUSINESS COURSES IS RESTRICTED TO BUSINESS MAJORS AND BUSINESS GRADUATE STUDENTS. STUDENTS SHOULD CONSULT THE UNIVERSITY CATALOG IN ADDITION TO THIS SCHEDULE FOR LISTED PREREQUISITES. STUDENTS MAY BE ADMINISTRATIVELY DROPPED.

## Accounting

ACCT 3220 3	CORP FINANCIAL RPRTRNG I			PREREQS BCOR 2100, JR STANDING. EVENING EXAMS MAY BE REQUIRED.		
001	70017	0930AM-1045AM	TR	BUS 210	SP RANGAN	51
002	70018	1230PM-0145PM	TR	BUS 210	SP RANGAN	51
003	70019	0330PM-0445PM	TR	BUS 125	SP RANGAN	49
ACCT 3230 3	CORP FINANCIAL RPRTRNG II			PREREQS ACCT 3220, JR STANDING.		
001	70021	0800AM-0915AM	MW	BUS 210	TA BUCHMAN	51
002	84145	0930AM-1045AM	MW	BUS 210	TA BUCHMAN	51
ACCT 3320 3	COST MANAGEMENT			PREREQS BCOR 2000, JR STANDING. EVENING EXAMS MAY BE REQUIRED.		
001	70023	1100AM-1215PM	TR	BUS 210		51
002	70024	0200PM-0315PM	TR	BUS 210		51
ACCT 4430 3	PERS FINANCIAL PLANNING			PREREQ BCOR 2100. SAME AS ACCT 5430.		
001	70025	0800AM-0915AM	MW	BUS 211	N STEC-HELSTAD	51
ACCT 4620 3	AUDITING/ASSURANCE SVCS			PREREQ ACCT 3230. SAME AS ACCT 5620.		
001	70028	0800AM-0915AM	MW	BUS 124	RO REED	30
ACCT 4820 3	TPC-EMERGING ACCT ISSUES			PREREQ INTERMEDIATE ACCOUNTING OR CORE MBA FINANCIAL. SAME AS ACCT 5820.		
001	84143	1100AM-1215PM	MW	BUS 301	NS SODERSTROM	25
ACCT 5330 3	ADV COST MANAGEMENT			PREREQ ACCT 3320 OR EQUIV. SAME AS ACCT 4330.		
001	84142	0330PM-0445PM	TR	BUS 211	F SELTO	51

TOPICS PROVIDE FOCUS FOR ANALYTICAL AND ARGUMENTATIVE WRITING. SEC. 800 FOR ESL STUDENTS.

ESL SEC. ONLY: CALL OFFICE TO REGISTER, 303-492-8188.

Table listing course details for WRTG 3020 3, including course ID, title, section number, instructor, and credits.

JRS/SRS. SEC. 800 FOR ESL STUDENTS. ESL SEC. ONLY: CALL OFFICE TO REGISTER, 303-492-8188.

Table listing course details for WRTG 3030 3, including course ID, title, section number, instructor, and credits.

◆ Indicates an arts and sciences core course.

Table listing course details for Business Administration courses, including course ID, title, section number, instructor, and credits.

Business Administration

Table listing course details for Business Administration courses, including course ID, title, section number, instructor, and credits.

Business Core

BEGINNING APR. 29, SOME BCOR COURSES MAY BE AVAILABLE FOR NON-BUSINESS MAJORS. FOR INFORMATION ON AVAILABLE COURSES SEE HTTP://BUS.COLORADO.EDU/UNDERGRADUATE/ DURING THE LAST WEEK OF APR. COURSES MOST LIKELY TO HAVE OPENINGS ARE BCOR 2000 AND 2050.

Table listing course details for Business Core courses, including course ID, title, section number, instructor, and credits.

Sections 700-899 are controlled enrollment - see department for eligibility

Core Course  
Department  
Course Number  
Credits  
Course Title

Sec. Number  
Call Number  
Time/Days  
Bldg/Room  
Instructor  
Max. Enrollment

	R102	71224	0500PM-0550PM W	DUAN G1B27	22
	R103	71225	0300PM-0350PM W	ECCR 116	22
	R104	71226	0300PM-0350PM W	ECCR 151	22
	R105	71227	0300PM-0350PM W	DUAN G2B60	22
	R106	71228	0500PM-0550PM W	ECCR 108	22
	R107	71229	0300PM-0350PM W	CLRE 302	22
	R108	71230	0300PM-0350PM W	CLRE 301	22
	R109	71231	0300PM-0350PM W	CLRE 209	22
	R110	71232	0300PM-0350PM W	HUMN 1B90	22
	R111	71233	0400PM-0450PM W	MJEN E126	22
	R112	71234	0300PM-0350PM W	DUAN G2B47	22
	R113	71235	0300PM-0350PM W	ECCR 155	22
	R114	71236	0300PM-0350PM W	HALE 260	22
	R115	71237	0300PM-0350PM W	DUAN G2B41	22
	R116	71238	0300PM-0350PM W	CLRE 208	22
	R117	71239	0400PM-0450PM W	CLRE 209	22
	R118	71240	0400PM-0450PM W	EKLC M203	22
	R119	71241	0400PM-0450PM W	DUAN G2B21	22
	R120	71242	0400PM-0450PM W	MJEN E113	22
	R121	71243	0400PM-0450PM W	DUAN G131	22
	R122	71244	0400PM-0450PM W	HUMN 125	22
	R123	71245	0400PM-0450PM W	DUAN G2B60	22
	R124	71246	0400PM-0450PM W	DUAN G2B41	22
	R125	71247	0400PM-0450PM W	KTCH 303	22
	R126	71248	0400PM-0450PM W	CLRE 302	22
	R127	71249	0400PM-0450PM W	RAMY N1B31	22
	R128	71250	0400PM-0450PM W	MJEN D439	22
	R129	71251	0400PM-0450PM W	GUGG 3	22
	R130	71252	0400PM-0450PM W	DUAN G2B47	22
	R131	71253	0400PM-0450PM W	MJEN E417	22
	R132	71254	0400PM-0450PM W	HALE 260	22
	R133	71255	0500PM-0550PM W	HUMN 145	22
	R134	71256	0400PM-0450PM W	MJEN E131	20
3	PROFILES-AMER ENTERPRISE	881	0300PM-0450PM M 0300PM-0450PM M		425
0	RECITATION	R882	0500PM-0550PM W	ECST 1B21	20
BCOR 2000	4	ACCTG & FINANCIAL ANALYS	100	0300PM-0415PM MW	MJEN E050 R MACFEE 400
				PREREQ SOPH STANDING; NOT OPEN TO STUDENTS WHO HAVE TAKEN ACCT 2000 AND/OR FNCE 3050. NOTE: EVENING MIDTERM EXAMS.	
0	RECITATION	R101	71267	0800AM-0850AM F	BUS 224 40
		R102	71268	0900AM-0950AM F	BUS 224 40
		R103	71269	1000AM-1050AM F	BUS 224 40
		R104	71270	1100AM-1150AM F	BUS 224 40
		R105	71271	1200PM-1250PM F	BUS 224 40
		R106	71272	0100PM-0150PM F	BUS 224 40
		R107	71273	0200PM-0250PM F	BUS 224 40
		R108	71274	0300PM-0350PM F	BUS 224 40
		R109	71275	0400PM-0450PM F	BUS 224 40
		R110	71276	0500PM-0550PM F	BUS 224 40
4	ACCTG & FINANCIAL ANALYS	200	0430PM-0545PM MW	MJEN E050 R MACFEE	400
0	RECITATION	R201	71278	0800AM-0850AM M	BUS 201 40
		R202	71279	0900AM-0950AM M	BUS 201 40
		R203	71280	1000AM-1050AM M	BUS 201 40
		R204	71281	1100AM-1150AM M	BUS 201 40
		R205	71282	0200PM-0250PM M	BUS 201 40
		R206	71283	0800AM-0850AM W	BUS 201 40
		R207	71284	0900AM-0950AM W	BUS 201 40
		R208	71285	1000AM-1050AM W	BUS 201 40
		R209	71286	1100AM-1150AM W	BUS 201 40
		R210	71287	0200PM-0250PM W	BUS 201 41
BCOR 2010	3	BUSINESS STATISTICS		PREREQS MATH 1050, 1060, 1070 OR CALCULUS & BCOR 1000.	

Core Course  
Department  
Course Number  
Credits  
Course Title

Sec. Number  
Call Number  
Time/Days  
Bldg/Room  
Instructor  
Max. Enrollment

## Finance

FNCE 3010	3	CORPORATE FINANCE		PREREQ BCOR 2100. FORMERLY FNCE 4010.	
			001	76314 0800AM-0915AM MW	BUS 125 DF RUSH 49
			002	76315 0930AM-1045AM MW	BUS 125 DF RUSH 49
			003	76316 1100AM-1215PM MW	BUS 125 DF RUSH 49
			004	76317 0330PM-0445PM MW	BUS 125 49
			005	76318 0200PM-0315PM MW	BUS 125 49
FNCE 3020	3	FIN MARKETS & INSTITUTNS		PREREQ BCOR 2100. FORMERLY FNCE 4550. EVENING EXAMS MAY BE REQUIRED.	
			001	76319 0800AM-0915AM TR	BUS 125 49
			002	76320 0930AM-1045AM TR	BUS 125 49
			003	76321 1100AM-1215PM TR	BUS 125 M CORRELL 49
			004	76322 1230PM-0145PM TR	BUS 125 M CORRELL 49
			005	76323 1230PM-0145PM TR	BUS 224 50
FNCE 4000	3	FINANCIAL INSTIT MGMT		PREREQS FNCE 3010, 3020. FORMERLY FNCE 4530.	
			001	76324 0930AM-1045AM TR	BUS 224 50
			002	76325 1100AM-1215PM TR	BUS 224 50
			003	76326 0200PM-0315PM TR	BUS 224 50
FNCE 4030	3	INVTMNT & PRTFOLIO MGMT		PREREQS FNCE 3010, 3020. FORMERLY FNCE 4330.	
			001	76327 1230PM-0145PM MW	BUS 224 51
			002	76328 0200PM-0315PM MW	BUS 352 S MARTIN 51
			003	76329 0330PM-0445PM MW	BUS 352 S MARTIN 51
FNCE 4050	3	CAPITL INVTMNT ANALYSIS		PREREQS FNCE 3010, 3020.	
			001	76330 0800AM-0915AM MW	BUS 353 51
			002	76331 0930AM-1045AM MW	BUS 353 51
			003	76332 1100AM-1215PM MW	BUS 353 51
FNCE 4820	3	SEM-INVESTMENT MGMT		PREREQ INSTRUCTOR CONSENT.	
			800	0330PM-0615PM M	BUS 210 EN HUGHSON 50
		SEM-INVESTMENT BANKING	801	0330PM-0615PM W	BUS 210 RW MELICHER 50
FNCE 7550	3	DOCTORAL SEMINAR 3	001	76355 0200PM-0315PM TR	BUS 207 EN HUGHSON 10

## Information Systems

INFS 2000 HAS BEEN REPLACED BY BCOR 1000.

INFS 2010	3	VISUAL-LANGUAGE PROGRAMNG		PREREQ BCOR 1000.	
			001	77744 0200PM-0315PM MW	BUS 210 M ROMINE 50
			002	77745 0330PM-0445PM TR	BUS 136 M ROMINE 50
			003	77746 1230PM-0145PM TR	BUS 211 M ROMINE 51
INFS 2030	3	INTRODUCTION TO JAVA		PREREQ ONE 3-CREDIT-HOUR PROGRAMMING COURSE.	
			001	77747 1100AM-1215PM MW	BUS 124 M ROMINE 49
INFS 3010	3	SYS ANAL/CONCEPT DESIGN		PREREQ BCOR 1000. FORMERLY INFS 4120.	
			001	77748 0500PM-0615PM MW	BUS 136 JR MARLATT 50
			002	77749 1230PM-0145PM MW	BUS 301 JR MARLATT 50
			003	77750 0330PM-0445PM TR	BUS 210 JR MARLATT 51
INFS 3020	3	DATABASE MODEL & INQUIRY		PREREQ BCOR 1000. FORMERLY INFS 4140.	
			001	77752 1100AM-1215PM MW	BUS 224 DE MONARCHI 100
INFS 3050	3	COMPETING W/ INFO TECH		PREREQS BCOR 2100, 2150.	
			001	77753 0330PM-0445PM MW	BUS 136 JR MARLATT 50
INFS 3510	3	SYSTEMS INTEGRATION		PREREQS INFS 3010, 3020, 2010 OR ANOTHER PROGRAMMING COURSE. FORMERLY INFS 4510.	
			001	77754 0330PM-0445PM TR	BUS 124 J LEE 49
			002	77755 0500PM-0615PM TR	BUS 124 J LEE 49
INFS 4030	3	COMPTR NTRWK DSGN & MGMT		PREREQ INFS 3010, 2010 OR ANOTHER PROGRAMMING COURSE. SAME AS INFS 5030.	
			001	77757 1100AM-1215PM TR	BUS 124 KR LARSEN 49
			002	77758 1230PM-0145PM TR	BUS 124 KR LARSEN 30
INFS 4510	3	SYS DSGN FOR USE/USABLT		PREREQS INFS 3510, 4030. SAME AS INFS 5510.	
			001	77761 0930AM-1045AM MW	BUS 124 KA KOZAR 30



*FORMERLY OPMG 2010. EVENING EXAMS MAY BE REQUIRED.*

	100	0200PM-0250PM TR	MATH 100	L SEWARD	425
0	RECITATION	R101 83934 0900AM-0950AM F	BUS 210		47
		R102 83937 1000AM-1050AM F	BUS 210		47
		R103 83938 1100AM-1150AM F	BUS 210		47
		R104 83939 1200PM-1250PM F	BUS 210		47
		R105 83940 0900AM-0950AM F	BUS 211		47
		R106 83941 1000AM-1050AM F	BUS 211		47
		R107 83942 1100AM-1150AM F	BUS 211		47
		R108 83943 1200PM-1250PM F	BUS 211		47
		R109 83944 0900AM-0950AM F	BUS 352		47
3	BUSINESS STATISTICS	200 71289 0200PM-0315PM TR	BUS 352	KR GORDON	51
BCOR 2050 3	ADD VALUE WITH MGT & MKT	<i>COREQ 2ND SEM OF ECON SERIES &amp; SOPH STANDING. FORMERLY MKTG 3000. NOT OPEN TO STUDENTS WHO HAVE TAKEN MKTG 3000.</i>			
		100 71291 0800AM-0915AM TR	MATH 100	S ENGEL	400
		200 71292 1230PM-0145PM TR	MATH 100	S ENGEL	340
BCOR 2100 3	INTRODUCTORY FINANCE	<i>PREREQS BCOR 2000, 2010 AND ECON 2010 OR 2020. COREQ SECOND SEMESTER OF ECON SERIES. FORMERLY ACCT 2000 AND FNCE 3050. EVENING EXAMS MAY BE REQUIRED.</i>			
		100 71293 0330PM-0445PM TR	MUEN E050	M CORRELL	325
BCOR 2150 3	ADD VALUE MANAGEMENT	100 71294 0500PM-0615PM TR	CHEM 140	JJ GARNAND	300
BCOR 3000 3	B-LAW, ETHICS & PUBL POL	<i>PREREQ JR STANDING.</i>			
		100 71295 1230PM-0145PM TR	CHEM 140	J BALLANTINE	400
BCOR 4000 3	BUSINESS SENIOR SEMINAR	<i>RESTRICTED TO STUDENTS GRADUATING MAY 2002. AUG &amp; DEC 2002 GRADUATES WILL BE ADMINISTRATIVELY DROPPED. EVENING EXAMS MAY BE REQUIRED.</i>			
		001 83414 0330PM-0445PM TR	BUS 352	E WISEMAN	51
		002 83907 0600PM-0850PM T	BUS 210	T DEAN	50
		003 83908 0330PM-0445PM MW	BUS 301		50
		004 83909 1100AM-1215PM MW	BUS 352		51
		005 83910 0200PM-0315PM MW	BUS 224	E WISEMAN	50
		006 83911 0330PM-0445PM MW	BUS 224	E WISEMAN	50

## Business Environment & Policy

BPOL 7500 3	STRAT MGMT/ENTREPREURSHIP	001 71334 0900AM-1200PM F	BUS 207	GD MEYER	17
-------------	---------------------------	---------------------------	---------	----------	----

## Business Law

BSLW 4120 3	ADVANCED BUSINESS LAW	<i>PREREQS BCOR 3000, JR STANDING. SAME AS BSLW 5120.</i>			
		001 71361 0930AM-1045AM TR	BUS 136	J BALLANTINE	38
		002 71362 0330PM-0445PM TR	BUS 216	J BALLANTINE	38
BSLW 5120 3	ADVANCED BUSINESS LAW	<i>PREREQS BCOR 3000, JR STANDING. SAME AS BSLW 4120.</i>			
		001 71367 0930AM-1045AM TR	BUS 136	J BALLANTINE	12
		002 71368 0330PM-0445PM TR	BUS 216	J BALLANTINE	12

## Entrepreneurial & Small Business Management

ESBM 3700 3	ENTREPRENEURIAL ENVIRONS	<i>PREREQ BCOR 2000, 2050, 2100, 2150, JR/SR STANDING.</i>			
		001 75876 0900AM-1150AM F	BUS 353	J D DECASTRO	51
		002 75877 0200PM-0450PM F	BUS 353	J D DECASTRO	51
ESBM 4570 3	ENTREPRENEURIAL FINANCE	<i>PREREQ BCOR 2100.</i>			
		001 75878 0930AM-1045AM TR	BUS 353	RW MELICHER	51
		002 75879 1100AM-1215PM TR	BUS 353	RW MELICHER	51
		003 84194 0800AM-0915AM TR	BUS 218	C LEACH	55
ESBM 4830 3	ENTREPRE BUS PLAN PREP	<i>PREREQS OR COREQS ESBM 3700, 4570. TAUGHT WITH EMEN 4825.</i>			
		001 75880 0600PM-0900PM W	BUS 210	F MOYES	45



INFS 4820 3	TPC-SYSTEMS THINKING	002 77762 1230PM-0145PM MW	BUS 124	KA KOZAR	30
		<i>PREREQ INSTRUCTOR CONSENT.</i>			
		001 84370 0200PM-0315PM MW	BUS 136	DE MONARCHI	35
INFS 5030 3	COMPTR NTRWK DSGN & MGMT	002 77772 1230PM-0145PM TR	BUS 124	KR LARSEN	19
INFS 5510 3	SYS DSGN FOR USE/USABLY	<i>PREREQ INFS 3510, 4030. SAME AS INFS 4510.</i>			
		001 77774 0930AM-1045AM MW	BUS 124	KA KOZAR	19
		002 77775 1230PM-0145PM MW	BUS 124	KA KOZAR	19
INFS 6120 3	SYSTEM ANALYSIS & DESIGN	800	0630PM-0915PM W	BUS 301	KR LARSEN
INFS 7800 3	DOCTORAL PROSEM IN INFS	<i>PREREQ DOCTORAL STANDING OR INSTRUCTOR CONSENT.</i>			
		001 77793	TBA	S LAWRENCE	10
INFS 7820 3	ADVANCED INFS RESEARCH	800	0330PM-0445PM MW	BUS 207	KA KOZAR

## International Business Certificate

INBU 4200 3	INTL FINANCIAL MGMT	<i>PREREQ BCOR 2100. FORMERLY FNCE 4400.</i>			
		001 77740 0200PM-0315PM TR	BUS 124		49
		002 84211 0930AM-1045AM TR	BUS 124		49
		003 77741 1100AM-1215PM TR	BUS 218		55
INBU 4300 3	INTNL BUSINESS & MGMT	<i>PREREQS INBU 4100, 4200.</i>			
		001 77742 0200PM-0315PM TR	BUS 136		50

## Management

MGMT 3020 3	TOTAL QUALITY MANAGEMENT	<i>PREREQ BCOR 2010. FORMERLY OPMG 4440.</i>			
		001 79483 1230PM-0145PM MW	BUS 353	J MARKLUND	51
		002 79484 1230PM-0145PM TR	BUS 353	J LUFTIG	51
		003 79485 0930AM-1045AM TR	BUS 301	L SEWARD	50
		004 79486 1100AM-1215PM TR	BUS 301	L SEWARD	50
MGMT 3030 3	CRITICAL LEADRSHP SKILLS	<i>PREREQ BCOR 2150.</i>			
		001 79490 0600PM-0850PM M	BUS 224	AJ LOPRESTI	51
		002 79491 0930AM-1045AM TR	BUS 201	M CROSBY	49
		003 79492 0200PM-0315PM MW	BUS 353	G RIGGLE	51
		004 79493 0330PM-0445PM MW	BUS 353	G RIGGLE	51
		005 84348 0330PM-0445PM TR	BUS 224		50
MGMT 4010 3	EMPLOYEE-EMPLOYER RLTN	<i>PREREQ BCOR 2150. FORMERLY PHRM 4410.</i>			
		001 79494 0930AM-1045AM MW	BUS 224	M CROSBY	51
		002 79495 0500PM-0615PM MW	BUS 218	M CROSBY	55
MGMT 4020 3	HIRE & RETAIN HUMAN RES	<i>PREREQ BCOR 2150. FORMERLY PHRM 4420.</i>			
		001 79496 0600PM-0850PM R	BUS 353	S ADAMS	51
MGMT 4040 3	INDIV TEAM/ORG DEVELOP	<i>PREREQ BCOR 2010.</i>			
		001 79498 1230PM-0145PM MW	BUS 136	E WISEMAN	49
MGMT 4050 3	COMPETING W/ OPERATIONS	<i>PREREQ BCOR 2010. SAME AS OPMG 6050. FORMERLY OPMG 4470.</i>			
		001 79499 0800AM-0915AM MW	BUS 218		55
MGMT 4060 3	BUSINESS PROCESS DESIGN	<i>FORMERLY OPMG 4600.</i>			
		001 79501 0330PM-0445PM MW	BUS 211	J MARKLUND	51
MGMT 4070 3	INTRNTNL OPERATNS MGMT	<i>PREREQS BCOR 2150.</i>			
		001 83958 0600PM-0850PM T	BUS 352	KR GORDON	50
MGMT 4080 3	ENVIRONMENTAL OPERATIONS	<i>PREREQ BCOR 2150.</i>			
		001 83915 0200PM-0315PM MW	BUS 211	T DEAN	51

## Marketing

MKTG 3250 3	BUYER BEHAVIOR	<i>PREREQ BCOR 2050, JR STANDING. FORMERLY MKTG 3200. FOR BUSINESS NON-MARKETING MAJORS ONLY.</i>			
		001 79525 0800AM-0915AM MW	BUS 216		51
		002 79526 0930AM-1045AM MW	BUS 216		55
		003 83986 1100AM-1215PM TR	BUS 201		49
		004 83987 1230PM-0145PM TR	BUS 352		51
		005 83988 0330PM-0445PM TR	BUS 353		51

Core Course Department Course Number Credits Course Title	Sec. Number Call Number Time/Days	Bldg/Room	Instructor	Max. Enrollment
MKTG 3350 3	MARKETING RESEARCH	PREREQ BCOR 2010, 2050, JR STANDING. FORMERLY MKTG 3300. FOR BUSINESS NON-MARKETING MAJORS ONLY.		
001	79527 0330PM-0445PM MW	BUS 124		49
002	79528 0930AM-1045AM TR	BUS 352 J KIM		51
003	79529 1100AM-1215PM TR	BUS 352 J KIM		51
004	83993 0200PM-0315PM TR	BUS 353 J KIM		51
MKTG 4150 3	SALES MANAGEMENT	PREREQ MKTG 3600 OR 3250, 3350. FORMERLY MKTG 4700 AND 4750.		
001	79534 0200PM-0315PM MW	BUS 124 N COONEY		49
MKTG 4250 3	PRODUCT STRATEGY	PREREQS MKTG 3600 OR 3250, 3350.		
001	79535 1100AM-1215PM MW	BUS 210		51
002	79536 1230PM-0145PM MW	BUS 210		51
MKTG 4400 3	INTERNATIONAL MARKETING	PREREQ MKTG 3600.		
001	84349 0930AM-1045AM MW	BUS 211 R NEELAMEGHAM		51
002	84351 1100AM-1215PM MW	BUS 211 R NEELAMEGHAM		51
MKTG 4550 3	ADVERTISING & PROMOTN MGMT	PREREQS MKTG 3600 OR 3250.		
001	79540 1100AM-1215PM TR	BUS 211		51
MKTG 4800 3	MKTG POLICY/STRATEGIES	PREREQS MKTG 3600 OR 3250, 3350, TWO ADDITIONAL MKTG COURSES, SR STANDING. RESTRICTED TO MKTG MAJORS GRADUATING IN CURRENT SEMESTER.		
001	79542 0930AM-1045AM MW	BUS 218 CP DUNCAN		55
002	79543 1230PM-0145PM MW	BUS 125 P HERR		49
MKTG 7300 3	MULTIVAR METH IN MKTG	PREREQS GRAD COURSES IN REGRESSION AND MANOVA.		
001	84193 0600PM-0900PM W	BUS 207 R NEELAMEGHAM		17
MKTG 7800 3	DOCTORAL PROSEM IN MKTG	001 79566 0900AM-1200PM M	BUS 207 L PENALOZA	10
MKTG 7810 3	PSYC APPR TO RES IN MKTG	001 83962 0330PM-0600PM W	BUS 207 P HERR	10

## Operations Management

OPMG 8820 3	GRADUATE SEMINAR	801 0600PM-0850PM M	BUS 207 KR GORDON	15
-------------	------------------	---------------------	-------------------	----

## Organization Management

ORMG 7800 3	DOCTORAL PROSEM IN MGMT	001 79856 TBA	JG ROSSE	10
-------------	-------------------------	---------------	----------	----

## Real Estate

REAL 3000 3	PRIN REAL ESTAT PRACTICE	PREREQ BCOR 2100.		
001	81613 0800AM-0915AM TR	BUS 224 A BERNE		100
REAL 4100 3	FINANCE & INVSTMNT ANAL	PREREQ REAL 3000.		
001	81614 0200PM-0315PM TR	BUS 125 D FRAME		49
REAL 4820 3	REAL ESTATE DEVELOPMENT	001 81616 0200PM-0450PM R	BUS 301 R W WOODRUFF	50

## Tourism Management

TOMG 3400 3	PRIN OF TOURISM MGMT	PREREQ JR STANDING.		
001	82861 1100AM-1215PM TR	BUS 136 PT LONG		50
TOMG 3500 3	TOURISM DESTNATN DEVELOP	PREREQ JR STANDING.		
001	82862 1230PM-0145PM TR	BUS 136 PT LONG		50

Core Course Department Course Number Credits Course Title	Sec. Number Call Number Time/Days	Bldg/Room	Instructor	Max. Enrollment
EDUC 4513 2	EDUCATION AND PRACTICE	COREQ EDUC 4691 (STUDENT TEACHING.) SEE DEPT FOR ELIGIBILITY AND 1ST MEETING TIME/PLACE.		
801	0400PM-0550PM W	HLMS 271		15
802	0400PM-0550PM W	EDUC 155		15
EDUC 4691 10	STUDENT TEACH-ELEM 1	PREREQ EDUC 4411; INSTRUCTOR CONSENT. COREQ EDUC 4513. SEE DEPT FOR ELIGIBILITY AND 1ST MEETING TIME/PLACE.		
801	TBA	P FORD		125
EDUC 4701 4-8	STUDENT TEACH-ELEM 2	SEE DEPT FOR ELIGIBILITY AND 1ST MEETING TIME/PLACE.		
801	TBA	P FORD		125
EDUC 3621 1	ART FOR ELEM TEACHER	RESTRICTED TO EDEL & ICCC MAJORS UNTIL AUG 13 EDUC 3621, PHED 4200 & EMUS3203 EACH MEET FOR 5 WEEKS. STUDENTS ROTATE THROUGH EACH OF THE 3 COURSES DURING A 15-WEEK PERIOD. TO TAKE ALL 3 SUBJECTS SEQUENTIALLY, SIGN UP FOR THE SAME SECTION #. E.G., EDUC 3621-001, PHED 4200-001, & EMUS 3203-001 EDUC 3621-001 MEETS 8/29/02 - 9/26/02 EDUC 3621-002 MEETS 10/3/02 - 11/7/02 EDUC 3621-003 MEETS 11/14/02 - 12/12/02 PREREQ 30 HRS COMPLETED OR IN PROGRESS		
001	83700 0400PM-0630PM R	EDUC 143		25
002	83701 0400PM-0630PM R	EDUC 143		25
003	83702 0400PM-0630PM R	EDUC 143		25
EMUS 3203 1	MUS FOR CLASSROOM TEACH	RESTRICTED TO EDEL & ICCC MAJORS UNTIL AUG 13 EDUC 3621, PHED 4200 AND EMUS 3202 EACH MEET FOR 5 WEEKS. STUDENTS ROTATE THROUGH EACH OF THE 3 COURSES DURING A 15-WEEK PERIOD. TO TAKE ALL 3 SUBJECTS SEQUENTIALLY, SIGN UP FOR THE SAME SECTION #. E.G. EDUC 3621-001, PHED 4200-001 & EMUS 3203-001. EMUS 3203-001 MEETS 11/12/02 - 12/17/02 EMUS 3203-002 MEETS 8/27/02 - 9/26/02 EMUS 3203-003 MEETS 10/1/02 - 11/5/02 PREREQ 30 HRS COMPLETED OR IN PROGRESS		
001	83692 0330PM-0445PM TR	MCKY 213 STAFF		25
002	83688 0330PM-0445PM TR	MCKY 213 STAFF		25
003	83690 0330PM-0445PM TR	MCKY 213 STAFF		25
PHED 4200 1	PE & HEALTH-ELEM SCH	RESTRICTED TO EDEL & ICCC MAJORS UNTIL AUG 13 EDUC 3621, PHED 4200 AND EMUS 3202 EACH MEET FOR 5 WEEKS. STUDENTS ROTATE THROUGH EACH OF THE 3 COURSES DURING A 15-WEEK PERIOD. TO TAKE ALL 3 SUBJECTS SEQUENTIALLY, SIGN UP FOR THE SAME SECTION # E.G., EDUC 3621-001, PHED 4200-001 AND EMUS 3203-001 PHED 4200-001 MEETS 10/3/02 - 11/7/02 PHED 4200-002 MEETS 11/14/02 - 12/12/02 PHED 4200-003 MEETS 8/29/02 - 9/26/02 PREREQ 30 HRS COMPLETED OR IN PROGRESS		
001	83696 0400PM-0630PM R	CLRE 104		25
002	83698 0400PM-0630PM R	CLRE 104		25
003	83693 0400PM-0630PM R	CLRE 104		25
<b>IV. Secondary Teacher Education</b>				
EDUC 4112 3	EDUC PSYC & ADOL DEVEL	SAME AS PSYC 4114. ADMISSION TO SECONDARY OR K-12 TEP REQUIRED.		
001	74280 0800AM-0915AM TR	EDUC 155		14
002	74281 1230PM-0145PM TR	EDUC 132		14
EDUC 4122 3	PRIN METH SECONDARY EDUC	COREQ EDUC 4912; OPEN ONLY TO STUDENTS ADMITTED TO THE SEC AND K-12 TEACHER EDUC PROGRAM. THIS COURSE IS A PREREQ TO EDUC 4352/4362/4372/4382.		
010	0400PM-0550PM T	EDUC 330		25
0	PRACTICUM - LINKED	P011 74284 0800AM-1200PM MW		13
P012	74285 0800AM-1200PM TR			12
EDUC 4232 3	LANG/LIT ACROSS THE CURR	MEETS WITH EDUC 5235.		
001	74291 0400PM-0630PM T	EDUC 251		28
002	74292 0400PM-0630PM W	EDUC 330		25
EDUC 4312 3	NATURE OF SCI & SCI EDUC	MEETS WITH EDUC 5315.		
001	74295 0400PM-0630PM M	HLMS 241		7
EDUC 4322 3	LIT FOR MS/SEC TEACHERS	RESTRICTED TO STUDENTS ADMITTED TO THE SEC ENGLISH TEACHER EDUC PROGRAM. MEETS WITH EDUC 5325.		
001	74300 0400PM-0630PM M	EDUC 132		16
EDUC 4342 3	COMPOSITION FOR TEACHERS	OPEN ONLY TO STUDENTS ADMITTED TO THE SEC ENGLISH TEACHER EDUC PROGRAM.		
001	74301 0400PM-0630PM R	EDUC 132		24
EDUC 4352 4	METH/MATERIALS-SOC STDS	PREREQ EDUC 4122; MUST BE ADMITTED TO THE SEC SOC STD TEACHER ED PROGRAM.		
010	0400PM-0630PM T	EDUC 136		28
0	PRACTICUM - LINKED	P011 74303 0800AM-1200PM MW		7
P012	74304 1100AM-0300PM MW			7
P013	74305 0800AM-1200PM TR			7









Core Course  
Department  
Course Number  
Credits  
Course Title

Sec. Number  
Call Number  
Time/Days  
Bldg/Room  
Instructor  
Max.  
Enrollment

371	84273	0100PM-0450PM R	EKLC M275	20
372	84274	0100PM-0450PM R	EKLC M174	20
373	84275	0100PM-0450PM R	EKLC M172	20
391	84276	0100PM-0450PM F	EKLC M275	20
312	84258	0100PM-0450PM M	EKLC M174	20
313	84259	0100PM-0450PM M	EKLC M275	20
321	84260	0800AM-1150AM T	EKLC M275	20
322	84261	0800AM-1150AM T	EKLC M174	20
323	84262	0800AM-1150AM T	EKLC M172	20
331	84263	0100PM-0450PM T	EKLC M275	20
332	84264	0100PM-0450PM T	EKLC M174	20
333	84265	0100PM-0450PM T	EKLC M172	20
CHEN 2120	3	CH ENGR MAT/ENGY BAL	PREREQ CHEM 1211, MIN GRADE C-. COREQ GEEN 1300 OR CSCI 1300, MIN GRADE C-	001 71766 0100PM-0150PM MWF MUEN E0046 90
CHEN 3010	3	APPLIED DATA ANALYSIS	PREREQS APPM 2360, GEEN 1300 OR CSCI 1300, MIN GRADE C-	001 71789 0800AM-0915AM TR ITLL 1B50 DS KOMPALA 60
CHEN 3210	3	CHEM ENGR HEAT TRANSFR	PREREQ CHEN 3200, MIN GRADE C-	010 71790 1100AM-1150AM MWF ECCR 105 RD NOBLE 60
CHEN 3320	3	CHEM ENGR THERMODYNAMICS	PREREQS CHEN 2120, CHEM 4511, MIN GRADE C-	001 71791 0900AM-0950AM MWF ECCR 105 JL FALCONER 60
CHEN 4010	2	CHEN SENIOR THESIS I	PREREQS CHEN 3130, PERMISSION OF FACULTY RESEARCH SPONSOR, GPA ABOVE 3.3, APPROVAL BY SENIOR THESIS COMMITTEE.	800 TBA 8
CHEN 4090	1	UNDERGRADUATE SEMINAR		001 71817 0500PM-0550PM W ECCR 105 60
CHEN 4130	2	CHEMICAL ENGR LAB 2	PREREQS CHEN 3130, 3220, MIN GRADE C-. COREQ CHEN 4330, MIN GRADE C-	801 0100PM-0450PM T ECCH 1B70 RL SANI 30
				802 0100PM-0450PM W ECCH 1B70 30
CHEN 4460	3	POLYMER ENGINEERING	PREREQS CHEM 3311, CHEN 3320, MIN GRADE C- OR EQUIV. OR INSTRUCTOR CONSENT. SAME AS CHEN 5460.	001 83708 0930AM-1045AM TR ECCR 155 CN BOWMAN 40
CHEN 4580	3	NUMRCL METH FOR SIMULTN	PREREQS CHEN 3210, 3220, MIN GRADE C-	001 71823 1200PM-1250PM MWF ECCR 105 RL SANI 60
CHEN 4800	3	BIOPROCESS ENGINEERING	SAME AS CHEN 5800.	010 0200PM-0315PM TR ECCR 155 RT GILL 30
	0	LAB		L011 83741 0600PM-0750PM W ECCH 1B70 RT GILL 30
CHEN 4838	3	TPC-PARTICLE TECHNOLOGY	SAME AS CHEN 5838.	001 83715 1230PM-0145PM TR ECCR 155 CM HRENYA 10
CHEN 5090	1	SEMINAR IN CHEM ENGINEER		001 71850 1100AM-1215PM TR ECCR 105 56
CHEN 5128	3	APPL STATISTICS IN R & D	PREREQ ONE INTRO PROB/STATS COURSE. SAME AS MCEN 5146.	001 71853 0330PM-0445PM T ITLL 1B50 DE CLOUGH 35
				0415PM-0530PM R ITLL 1B50
CHEN 5210	3	TRANSPORT PHENOMENA	PREREQ SR OR GRAD STANDING.	001 71854 0800AM-0915AM TR ECCR 105 RH DAVIS 60
CHEN 5460	3	POLYMER ENGINEERING	SAME AS CHEN 4460.	001 83709 0930AM-1045AM TR ECCR 155 CN BOWMAN 40
CHEN 5800	3	BIOPROCESS ENGINEERING	SAME AS CHEN 4800.	010 0200PM-0315PM TR ECCR 155 RT GILL 5
	0	LAB		L011 83742 0600PM-0750PM W ECCH 1B70 RT GILL 5
CHEN 5830	1	MODERN BIOTECHNOLOGY	PREREQ GRAD STANDING OR INSTRUCTOR CONSENT.	001 71863 0500PM-0615PM T ECCR 131 DS KOMPALA 28
CHEN 5838	3	TPC-PARTICLE TECHNOLOGY	SAME AS CHEN 4838.	001 83717 1230PM-0145PM TR ECCR 155 CM HRENYA 20
	1	TPC-RSCH METHODS & ETHICS		002 83716 0500PM-0550PM M ECCR 108 25

## Civil Engineering - EC OT 441 (303-492-6382)

INDEPENDENT STUDY COURSEWORK IS AVAILABLE. GRADUATE STUDENTS NEEDING TO REGISTER FOR MASTER'S THESIS, MASTER'S DEGREE CANDIDATE, OR DOCTORAL THESIS CREDITS, CONSULT THE DEPT OFFICE. EACH

## V. Environmental

CVEN 3414	3	INTRO TO ENVIR ENGR	PREREQS CHEM 1211, CHEN 1221, APPM 2350.	001 72897 0800AM-0915AM TR ECCR 150 G AMY 56
CVEN 4424	3	AQUATIC ORGANIC CONTAM	SAME AS CVEN 5424.	001 72918 0200PM-0250PM MWF ECCR 139 JN RYAN 29
CVEN 4434	3	ENVIRN ENGR DESIGN	PREREQS CVEN 3424, 3454.	010 0330PM-0520PM T ECCR 108 AR BIELEFELDT 20
	0	LAB		L011 72920 0330PM-0445PM R ECCR 1B08 AR BIELEFELDT 20
				0450PM-0520PM R OFF SITE
CVEN 5404	3	ENVIR ENGR CHEMISTRY	SAME AS CVEN 4444.	001 73042 0930AM-1045AM TR ECCR 1B55 G AMY 48
CVEN 5424	3	AQUATIC ORGANIC CONTAM	PREREQ CVEN 5404 OR GEOL 5280.	001 73043 0200PM-0250PM MWF ECCR 139 JN RYAN 29
CVEN 5514	3	BIOREMEDIATION	PREREQ CVEN 4484 OR 5484. RECOMMENDED PREREQ CVEN 5424	001 83671 0400PM-0515PM MW ECCR 151 AR BIELEFELDT 20
CVEN 5834	2	SP TPS-ENV ENGR PROCESS		002 73064 1100AM-1150AM TR ECCR 150 RS SUMMERS 28
	1	SP TPS-ENV GRAD SEMINAR		003 73065 1100AM-1150AM W ECCE 1B41 48

## VI. Structures

CVEN 3525	3	STRUCTURAL ENGR 1	PREREQ CVEN 3161.	010 0900AM-0950AM MWF ECCR 245 R COROTIS 96
	0	LAB		L011 72899 0330PM-0550PM R ECCE 1B41 R COROTIS 96
CVEN 3535	3	STRUCTURAL ENGINEERING 2		010 0800AM-0915AM TR ECCR 200 G HEARN 96
	0	LAB		L011 72903 0800AM-0955AM F ECCE 1B41 G HEARN 96
CVEN 4525	3	ANALYSIS:FRAMED STRUCTRS	PREREQ CVEN 3515. SAME AS CVEN 5525.	001 72923 0930AM-1045AM TR ECCR 131 V SAOUMA 5
CVEN 4555	3	REINF CONCRETE DESIGN	PREREQ CVEN 3515.	001 72924 0330PM-0445PM TR ECCR 137 V SAOUMA 27
CVEN 4565	2	TIMBER DESIGN	PREREQ CVEN 3505 OR 3525. COREQ CVEN 3535.	001 83442 0900AM-0950AM MW ECCR 110 27
CVEN 5525	3	ANALYSIS:FRAMED STRUCTRS	SAME AS CVEN 4525.	001 73046 0930AM-1045AM TR ECCR 131 V SAOUMA 22
CVEN 5555	3	STRUCTURAL RELIABILITY		001 73047 1230PM-0145PM TR ECCR 137 D FRANGOPOL 27
CVEN 5575	3	ADV TOPICS IN STEEL		001 73048 0330PM-0445PM TR ECCR 118 G HEARN 27

## VII. Construction

CVEN 3246	3	INTRO TO CONSTRUCTION		002 72888 1000AM-1050AM MWF ECCR 105 H BROWN 56
CVEN 3256	3	CONSTRUCTION EQUIP/METH	RECOMMENDED PREREQ CVEN 3246.	001 72889 0100PM-0150PM MWF ECCR 105 KR MOLENAAR 56
CVEN 5226	3	QUALITY AND SAFETY		001 73033 0100PM-0150PM MWF ECCR 116 H BROWN 27
CVEN 5246	3	LEGAL ASPECTS CONSTRUCTN		001 73034 0330PM-0445PM TR ECCR 105 JE DIEKMANN 27
CVEN 5256	3	CONSTRUCTION MGMT		001 83423 1100AM-1150AM MWF ECCR 118 H BROWN 27
CVEN 5286	3	DESIGN CONSTRUCTN OPERATNS		001 73035 0500PM-0615PM TR ECCR 116 JE DIEKMANN 27
CVEN 5836	3	SP TPS-INFO TECHNOLOGY	PREREQ INSTRUCTOR CONSENT.	001 73067 1000AM-1050AM MWF ECCR 108 28

## VIII. Miscellaneous

CVEN 1317	1	INTRO TO CIVIL ENGR		001 72877 0200PM-0250PM T ECCR 105 AR BIELEFELDT 60
CVEN 4087	3	ENGINEERING CONTRACTS		001 72915 0200PM-0250PM MWF ECCR 137 27
CVEN 4147	3	ENGR ECON & SYSTEM DESGN		001 72916 0200PM-0315PM TR ITLL 1B50 JP HEANEY 40
CVEN 4537	3	NUM METH IN CIV ENGR	SAME AS CVEN 5537.	001 83712 0500PM-0615PM TR ECCR 1B55 SG SUBHRENDU 20
CVEN 5537	3	NUM METH IN CIV ENGR	SAME AS CVEN 4537.	001 83713 0500PM-0615PM TR ECCR 1B55 SG SUBHRENDU 9

## IX. Geotechnical

CVEN 3698	3	ENGINEERING GEOLOGY		010 1100AM-1150AM MWF ECCR 131 B AMADEI 28
	0	LAB		L011 72906 0330PM-0530PM T ECCE 1B41 B AMADEI 28
CVEN 3708	3	GEOTECHNICAL ENGR 1	PREREQ CVEN 3161.	



Core Course  
Department  
Course Number  
Credits  
Course Title

Sec. Number  
Call Number  
Time/Days  
Bldg/Room  
Instructor  
Max. Enrollment

CSCI 2270	4	COMP SCI II: DATA STRUCT	010	0200PM-0315PM TR	MCDB A2B70			126
	0	RECITATION	R011	72412	0800AM-0915AM M	ECCH 105		18
			R012	72413	1000AM-1115AM M	ECCH 105		18
			R013	72414	0100PM-0215PM M	ECCH 105		18
			R014	72415	0300PM-0415PM M	ECCH 105		18
			R015	72416	0500PM-0615PM M	ECCH 105		18
			R016	72417	0930AM-1045AM T	ECCH 105		18
			R017	72418	1100AM-1215PM T	ECCH 105		18
CSCI 2830	1	SP TPS-INTRO COMP SCI						
			001	72421	0500PM-0550PM M	ECCR 1B40		128
	3	SP TPS-LIN ALG COMP SCI	002	72422	0400PM-0515PM MW	ECCR 137		25
		SPECIAL TOPICS	003	83849	0500PM-0615PM TR	ECCR 151		20
		TPC-TECH FOR COMMUNITY	005	72425	0500PM-0615PM TR	ECCR 155		15
	1	TPC-EDU TECHNOLOGY HOUSE	800		0100PM-0150PM TR	ECCR 1B08		20
CSCI 4830	3	SP TPS-THE CANON	001	72512	0100PM-0150PM MWF	ECOT 831		12
		SP TPS-COMP GEOMETRIES	002	72513	0500PM-0615PM MW	ECCR 139		15
		TPC-TECH FOR COMMUNITY	005	72514	0500PM-0615PM TR	ECCR 155		12
		TPC-MACHINE LEARNING	007	72516	1200PM-1250PM MWF	ECCR 139		25
CSCI 7000	3	CURRENT TPCS IN COMP SCI	001	83845	1200PM-1250PM MWF	ECCR 155		26
			002	83846	1100AM-1215PM TR	ECOT 831		20

## II. Parallel Processing

CSCI 7762	2	RDNGS IN COGNITIVE SCI						
			001	72778	0230PM-0430PM W	MUEN D430 T SUMNER M EISENBERG		15

## III. Artificial Intelligence

CSCI 3702	3	COGNITIVE SCIENCE						
			001	72496	1000AM-1115AM MW	MUEN D430 M EISENBERG		8
CSCI 4202	3	ARTIFICIAL INTELL 2						
			001	83843	1100AM-1150AM MWF	ECCR 139		25
CSCI 5582	3	ARTIFICIAL INTELLIGENCE						
			001	72574	1100AM-1215PM TR			56
CSCI 5622	3	THE CONN APPROACH TO AI						
			001	72579	0200PM-0250PM MWF	ECCR 1B08		20
CSCI 6302	3	SPEECH RECOGNITION						
			001	84372	0300PM-0350PM MWF	ECCR 1B08		20
CSCI 7412	2	COG SCI RSRCH PRAC 1						
			800	0130PM-0330PM T	MUEN D430 D CACCAMISE			15
CSCI 7762	2	RDNGS IN COGNITIVE SCI	002	84050	0100PM-0200PM M	MUEN D430 L MENN		15
CSCI 7782	3	TPCS IN COG SCI						
			001	72780	0330PM-0600PM T	ECCR 133		12

## IX. Software Engineering

CSCI 3308	3	SOFTWARE ENG METHODS						
			010		1000AM-1050AM MF	MUEN E0046 KM ANDERSON		90
	0	LAB	L011	83672	0900AM-1050AM W	ECCH 105		18
			L012	83673	1100AM-1250PM W	ECCH 105		18
			L013	72487	0100PM-0250PM W	ECCH 105		18
			L014	72488	0900AM-1050AM R	ECCH 105		18
			L015	72489	1100AM-1250PM R	ECCH 105		18
CSCI 4308	4	SOFTWARE ENG PROJECT 1						
			010		0330PM-0615PM T	ECCR 265 B SANDERS		114
	0	RECITATION	R011	72506	0500PM-0550PM W	SEE DEPT		38
			R012	72507	0400PM-0450PM R	SEE DEPT		38
			R013	72508	0500PM-0550PM R	SEE DEPT		38
CSCI 4448	3	OO ANALYSIS & DESIGN						
			001	72509	0800AM-0915AM TR	DUAN G131		48

## X. Graphics

CSCI 4229	3	COMPUTER GRAPHICS						
			002	72503	0400PM-0630PM M	ECST 1B21		20

## Electrical & Computer Engineering

EC EE 1B151 (303-492-7671)

MOST ELECTRICAL AND COMPUTER ENGINEERING UNDERGRADUATE COURSES ARE CLOSED TO NON-ENGINEERING MAJORS. CONSULT THE DEPARTMENT OFFICE IF YOU HAVE QUESTIONS. INDEPENDENT STUDY COURSEWORK IS AVAILABLE. GRADUATE STUDENTS NEEDING TO REGISTER FOR MASTER'S THESIS, MASTER'S DEGREE CANDIDATE, OR DOCTORAL THESIS CREDITS, CONSULT THE DEPT GRADUATE OFFICE. UNDERGRADUATES MUST HAVE A GPA OF 2.85 OR BETTER TO ENROLL IN GRADUATE-LEVEL COURSES. EACH COURSE IN THIS DEPARTMENT HAS A COURSE FEE OF \$18 (SUBJECT TO CHANGE). REFER TO THE TUITION & FEES SECTION OF THIS HANDBOOK.

## I. General

ECEN 1000	1	SP TPS-FRESHMAN SEM	001	73501	0500PM-0550PM T	ECCR 1B40 R SU		128
◆ ECEN 1200	3	TELECOMMUNICATIONS 1						
			001	73502	0200PM-0250PM MWF	MUEN E0046 P MATHYS		96
ECEN 2120	5	COMPUTERS AS COMPONENTS						
			010		0300PM-0350PM MWF	MCDB A2B70 A PLESZKUN		200
	0	LAB	L011	73507	0800AM-0950AM TR	ECEE 1B32		20
			L012	73508	1000AM-1150AM TR	ECEE 1B32		20
			L013	73509	1200PM-0150PM TR	ECEE 1B32		20
			L014	73510	0200PM-0350PM TR	ECEE 1B32		20
			L015	73511	0400PM-0550PM TR	ECEE 1B32		20
			L016	73512	0700PM-0850PM TR	ECEE 1B32		20
			L021	73513	0800AM-0950AM MW	ECEE 1B32		20
			L022	73514	1000AM-1150AM MW	ECEE 1B32		20
			L023	73515	1200PM-0150PM MW	ECEE 1B32		20
			L024	73516	0400PM-0550PM MW	ECEE 1B32		20
ECEN 2250	5	CIRCUITS/ELECTRONICS 1						
			010		0900AM-0950AM MWF	ECCR 1B40		108
	0	LAB	L011	73519	0800AM-0950AM TR	ECEE 275		18
			L012	73520	1000AM-1150AM TR	ECEE 275		18
			L014	73522	0200PM-0350PM TR	ECEE 275		18
			L015	73523	0400PM-0550PM TR	ECEE 275		18
			L016	73524	0700PM-0850PM TR	ECEE 275		18
ECEN 2260	5	CIRCUITS/ELECTRONICS 2						
			010		0200PM-0250PM MWF	ECCR 151		48
	0	LAB	L011	73526	0800AM-0950AM TR	ECEE 281		16
			L012	73527	1000AM-1150AM TR	ECEE 281		16
			L013	73528	1200PM-0150PM TR	ECEE 281		16













Core Course  
Department  
Course Number  
Credits  
Course Title

Sec. Number  
Call Number  
Time/Days  
Bldg/Room  
Instructor  
Max. Enrollment

#### IV. Broadcast

JOUR 3604	3	RADIO AND TV NEWS	.....	PREREQ JOUR 1002.					
			100	77899	0800AM-1030AM M	ARMR 209		17	
			200	77900	0800AM-1030AM W	ARMR 209		17	
JOUR 3614	3	RADIO PRODUCTION	.....	001 77901	0800AM-1050AM F	ARMR 1B01		16	
JOUR 3644	3	PRIN BROADCAST PROD	.....	PREREQ JOUR 1002. MAY BE LIMITED TO MAJORS.					
			010		0100PM-0250PM MW	ARMR 107		16	
	0	LAB	.....	L011 77903	0300PM-0450PM MW	STAD 308		16	
	3	PRIN BROADCAST PROD	.....	020	0100PM-0250PM TR	ARMR 218	R DAUBER		
	0	LAB	.....	L021 77905	0300PM-0450PM TR	STAD 308	R DAUBER		
JOUR 3674	3	TV PRODUCTION 2	.....	PREREQ JOUR 3644. MAY BE LIMITED TO MAJORS.					
			010		0900AM-1030AM TR	ARMR 107	SB JONES		
	0	LAB	.....	L011 77907	1040AM-1250PM TR	STAD 308	SB JONES		
JOUR 4354	3	TV REPORTING	.....	PREREQS JOUR 3604, 3644.					
			001	77916	0330PM-0445PM TR	CLRE 211	LJ HOOD		
JOUR 4624	3	NEWS TEAM	.....	PREREQS JOUR 3604, 3344, 4354. SAME AS JOUR 5624.					
			100		0100PM-0250PM F	ARMR 218	MJ MORITZ		
	0	LAB	.....	L110 77925	0845AM-1235PM TR	ARMR 209	MJ MORITZ		
JOUR 4674	1-3	TV PRODUCTION 3	.....	PREREQ JOUR 3674. REQUIRES ADDL HOURS OUTSIDE CLASS.					
			001	77927	TBA	SB JONES		15	
JOUR 4874	3	TPC-THE FUTURE OF MEDIA	.....	PREREQ JOUR 3644. SAME AS JOUR 5874.					
			001	77990	1100AM-1215PM TR	HUMN 150		10	
		TPC-SPORTS BROADCAST	.....	002 77991	0600PM-0830PM R	ARMR 1B01		16	
		TPC-VIDEO EDITING	.....	801	0900AM-1130AM F	ARMR 107	R DAUBER		
JOUR 5514	3	NEWSGATHERING FOR TV	.....	001 78031	0200PM-0315PM TR	CHEM 270	LJ HOOD		
JOUR 5624	3	NEWS TEAM	.....	PREREQS JOUR 5511, 5514. SAME AS JOUR 4624.					
			100		0100PM-0250PM F	ARMR 218	MJ MORITZ		
	0	LAB	.....	L110 78037	0845AM-1235PM TR	ARMR 209	MJ MORITZ		
JOUR 5874	3	TPC-VIDEO EDITING	.....	801	0900AM-1130AM F	ARMR 107	R DAUBER		

### College of Music

Undergraduate - Music C111 (303-492-6354)

Graduate - Music C119 (303-492-2207)

### Convocation Music

CONV 1990	0	CONVOCATION RECITALS	.....	SECTION 002 FOR NEW FRESHMEN AND TRANSFERS.					
			001	72365	1100AM-1150AM T	MUS C112	T GILLE		300
			002	72366	1100AM-1150AM T	MUS NB95	D SHER		100
CONV 2990	0	CONVOCATION RECITALS	.....	001 72367	1100AM-1150AM T	MUS C112	T GILLE		100

### Elective Music

MUSIC ELECTIVES OPEN TO BOTH NONMUSIC AND MUSIC MAJORS. IF A STUDENT HAS REGISTERED FOR A COURSE BUT HAS NOT ATTENDED DURING THE FIRST THREE CLASS MEETINGS, THAT STUDENT MAY BE ADMINISTRATIVELY DROPPED FROM THE CLASS. EACH COURSE IN THIS DEPARTMENT HAS A COURSE FEE OF \$15 (SUBJECT TO CHANGE) FOR SPECIALIZED SUPPLIES AND EQUIPMENT. REFER TO THE TUITION & FEES SECTION OF THIS HANDBOOK.

#### I. Elective

EMUS 1081	3	BASIC MUSIC THEORY	.....	001 74580	1230PM-0145PM TR	MUS C191	KJ MCCARTHY		40
◆ EMUS 1832	3	APPRECIATION OF MUSIC	.....	001 74633	1100AM-1215PM TR	MUS C199	KJ MCCARTHY		120
			002	74634	0900AM-0950AM MWF	MUS C199	STAFF		120
			003	74635	0100PM-0150PM MWF	MUS C199	C CABALLERO		120
			004	74636	0200PM-0250PM MWF	MUS C199	Y ISHIKAWA		120
◆ EMUS 2752	3	HIST U.S. FOLK/POP MUSIC	.....	SEC 880 IS AN HONORS PROGRAM COURSE. SEE THE OFFICE, LIBR M400L.					
			001	74639	1200PM-1250PM MWF	MUS C199	J SMITH		120
		TPC-FOLK/POP MUS: HONORS	.....	880	1230PM-0145PM TR	LIBR N424A	DC JONES		15

Core Course  
Department  
Course Number  
Credits  
Course Title  
Sec. Number  
Call Number  
Time/Days  
Bldg/Room  
Instructor  
Max. Enrollment

EMUS 1417	1	PERCUSSION ENSEMBLE	.....	001 74620	0430PM-0520PM T	MUS C185	D WALTER		15	
					0330PM-0520PM R	MUS C185				
EMUS 1427	1	JAZZ ENSEMBLE	.....	001 74621	0400PM-0600PM TR	MUS E160	J DAVIS		20	
				002 74622	0615PM-0815PM TR	MUS E160	J DAVIS		20	
				003 74623	0930AM-1045AM TR	MUS E160	PJ SOMMER		30	
EMUS 1437	1	JAZZ COMBO	.....	001 74624	TBA		J DAVIS		40	
EMUS 1447	1	GUITAR ENSEMBLE	.....	800	0400PM-0550PM TR	MUS C191	CF WOLZIEN		15	
EMUS 1467	1	AFRICAN ENSEMBLE	.....	SAME AS EMUS 3467, 5467. NO AUDITION REQUIRED FOR WORLD MUSIC ENSEMBLES.						
				001 74627	0400PM-0700PM M	MCKY 213	K AMPENE		9	
		GAMELAN ENSEMBLE	.....	002 74628	0530PM-0830PM R	MUS C185	I LASMAWAN		10	
		JAPANESE ENSEMBLE	.....	003 74629	0300PM-0600PM R	MUS N180D	J KEISTER		6	
		MARIACHI ENSEMBLE	.....	004 74630	0530PM-0830PM T	MUS C185	B ROMERO		10	
EMUS 3217	1	UNIVERSITY SINGERS	.....	001 74645	1130AM-1250PM TR	MCKY 102	JC CONLON		20	
EMUS 3227	1	UNIVERSITY CHOIR	.....	001 74646	0100PM-0150PM MTWR	MCKY 102	LC KAPTEIN		15	
EMUS 3237	1	WOMEN'S CHORUS	.....	001 74647	0200PM-0250PM MTWR	MCKY 102	STAFF		25	
EMUS 3247	1	MEN'S CHORUS	.....	001 74648	0700PM-0930PM M	MCKY 102	STAFF		15	
EMUS 3257	1	COLLEGIATE CHORALE	.....	001 74650	0400PM-0450PM MTWR	MCKY 102	STAFF		15	
EMUS 3287	1	MARCHING BAND	.....	001 74651	0400PM-0550PM MWF	MUS E160	RM CARNOCHAN		100	
EMUS 3297	1	WIND SYMPHONY	.....	001 74652	1230PM-0230PM TR	MUS E160	AR MCMURRAY		15	
EMUS 3307	1	SYMPHONIC BAND	.....	001 74653	0200PM-0330PM MWF	MUS E160	AR MCMURRAY		30	
		CAMPUS BAND	.....	002 74654	0700PM-0930PM M	MUS E160	RM CARNOCHAN		20	
EMUS 3327	1	SYMPHONY ORCHESTRA	.....	001 74655	1200PM-0130PM MWF	MUS E160	A ENDO		30	
EMUS 3367	1	EARLY MUSIC ENSEMBLES	.....	001 74656	0100PM-0150PM MTWR	MUS NB85	E FARR		10	
EMUS 3377	1	CHAMBER MUSIC-BRASS	.....	BRASS SECTIONS: 800-PINKOW, 801-SAWCHUK, 802-STANLEY, 803-ALLEN, 804-THORNTON.						
			800		TBA		DJ PINKOW		10	
EMUS 3387	1	CHAMBER MUSIC-STRINGS	.....	STRING SECTIONS: 800-LEHNERT, 801-JOHN, 802-GLYDE, 803-ECKERT, 804-WOLZIEN, 805-ERHARD.						
			800		TBA		O LEHNERT		5	
			800		TBA		A COOPERSTOCK		8	
EMUS 3397	1	CHAMBER MUSIC 2-PIANO	.....	800	TBA					
EMUS 3407	1	CHAMBER MUSIC-WOODWINDS	.....	WOODWIND SECTIONS: 800-ISHIKAWA, 801-BRODY, 802-MYER, 803-STILL, 804-SILVER.						
			800		TBA		Y ISHIKAWA		10	
EMUS 3417	1	PERCUSSION ENSEMBLE	.....	001 74674	0430PM-0520PM T	MUS C185	D WALTER		8	
					0330PM-0520PM R	MUS C185				
EMUS 3427	1	JAZZ ENSEMBLE	.....	001 74675	0400PM-0600PM TR	MUS E160	J DAVIS		15	
				002 74676	0615PM-0815PM TR	MUS E160	J DAVIS		15	
				003 74677	0930AM-1045AM TR	MUS E160	PJ SOMMER		15	
EMUS 3437	1	JAZZ COMBO	.....	001 74678	TBA		J DAVIS		40	
EMUS 3447	1	GUITAR ENSEMBLE	.....	800	0400PM-0550PM TR	MUS C191	CF WOLZIEN		15	
EMUS 3467	1	AFRICAN ENSEMBLE	.....	SAME AS EMUS 1467, 5467. NO AUDITION REQUIRED FOR WORLD MUSIC ENSEMBLES.						
				001 74681	0400PM-0700PM M	MCKY 213	K AMPENE		9	
		GAMELAN ENSEMBLE	.....	002 74682	0530PM-0830PM R	MUS C185	I LASMAWAN		10	
		JAPANESE ENSEMBLE	.....	003 74683	0300PM-0600PM R	MUS N180D	J KEISTER		5	
		MARIACHI ENSEMBLE	.....	004 74684	0530PM-0830PM T	MUS C185	B ROMERO		5	
EMUS 5217	1	UNIVERSITY SINGERS	.....	001 74691	1130AM-1250PM TR	MCKY 102	JC CONLON		10	
EMUS 5227	1	UNIVERSITY CHOIR	.....	001 74692	0100PM-0150PM MTWR	MCKY 102	LC KAPTEIN		5	
EMUS 5297	1	WIND SYMPHONY	.....	001 74693	1230PM-0230PM TR	MUS E160	AR MCMURRAY		10	
EMUS 5307	1	SYMPHONIC BAND	.....	001 74694	0200PM-0330PM MWF	MUS E160	AR MCMURRAY		10	
EMUS 5327	1	SYMPHONY ORCHESTRA	.....	001 74695	1200PM-0130PM MWF	MUS E160	A ENDO		10	
EMUS 5367	1	EARLY MUSIC ENSEMBLES	.....	001 74696	0100PM-0150PM MTWR	MUS NB85	E FARR		10	
EMUS 5377	1	CHAMBER MUSIC-BRASS	.....	SECTIONS FOR BRASS ARE: 800-PINKOW, 801-SAWCHUK, 802-STANLEY, 804-THORNTON.						
			800		TBA		DJ PINKOW		10	
EMUS 5387	1	CHAMBER MUSIC-STRINGS	.....	STRING SECTIONS: 800-LEHNERT, 801-JOHN, 802-GLYDE, 803-ECKERT, 804-WOLZIEN, 805-ERHARD.						
			800		TBA		O LEHNERT		5	
EMUS 5407	1	CHAMBER MUSIC-WOODWINDS	.....	WOODWIND SECTIONS: 800-ISHIKAWA, 801-BRODY, 802-MYER, 803-STILL, 804-SILVER.						



◆ EMUS 2772 3	WORLD MUSICS-ASIA	001 74642	1230PM-0145PM TR	MUS C199	J KEISTER	120
◆ EMUS 2862 3	AMER FILM MUSICAL		RECOMMENDED PREREQ EMUS 1832.			
		001 74643	0500PM-0750PM W	MUS C199	KJ MCCARTHY	45
EMUS 3642 3	HISTORY OF JAZZ	001 74687	1230PM-0145PM TR	MUS C112	MP PAGAN	450
◆ EMUS 3822 3	MUSIC LITERATURE 1	001 74688	1200PM-1250PM MWF	MUS NB59	OB ELLSWORTH	36
EMUS 4012 3	AFRICAN MUSIC		PREREQ JR/SR STANDING. SEC 880 IS AN HONORS PROGRAM COURSE. SEE OFFICE, LIBR M400L.			
		001 74689	0930AM-1045AM TR	MUS C199	K AMPENE	20
	AFRICAN MUSIC: HONORS	880	0400PM-0515PM M	MUS C191	NA SOWAH	15
			0400PM-0515PM W	MCKY 213		
EMUS 3203 1	MUS FOR CLASSROOM TEACH		RESTRICTED TO EDEL & ICCC MAJORS UNTIL AUG 13 EDUC 3621, PHED 4200 AND EMUS 3202 EACH MEET FOR 5 WEEKS. STUDENTS ROTATE THROUGH EACH OF THE 5 WEEKS. STUDENTS ROTATE THROUGH EACH OF THE 3 COURSES DURING A 15-WEEK PERIOD. TO TAKE ALL 3 SUBJECTS SEQUENTIALLY, SIGN UP FOR THE SAME SECTION #. E.G. EDUC 3621-001, PHED 4200-001 & EMUS 3203-001. EMUS 3203-001 MEETS 11/12/02 - 12/17/02 EMUS 3203-002 MEETS 8/27/02 - 9/26/02 EMUS 3203-003 MEETS 10/1/02 - 11/5/02 PREREQ 30 HRS COMPLETED OR IN PROGRESS			
		001 83692	0400PM-0515PM TR	MCKY 213	STAFF	25
		002 83688	0400PM-0515PM TR	MCKY 213	STAFF	25
		003 83690	0400PM-0515PM TR	MCKY 213	STAFF	25

**II. Applied Music Classes**

EMUS 1184 1	VOICE CLASS		REGISTRANTS MUST HAVE RUDIMENTARY VOCAL SKILLS. SECTIONS 800 FOR THEATRE MAJORS ONLY.			
		001 74585	1100AM-1150AM TR	MUS N180D	STAFF	10
		002 74586	0200PM-0250PM MW	MUS C125	STAFF	10
		003 74587	1100AM-1150AM TR	MUS C125	STAFF	10
		004 74588	1100AM-1150AM TR	MUS NB85	STAFF	10
		005 74589	0200PM-0250PM MW	MUS N180D	STAFF	10
		800	1100AM-1150AM MW	MCKY 213	STAFF	10
EMUS 2184 1	VOICE CLASS		PREREQ EMUS 1184. PREFERENCE GIVEN TO MUSIC & THEATRE MAJORS. OTHERS MUST HAVE PREVIOUS CHORAL EXPERIENCE AND/OR READ MUSIC AND MATCH PITCH.			
		001 74638	0100PM-0150PM TR	MUS C125	STAFF	10
EMUS 1115 2	PIANO CLASS 1		PREREQ NO PRIOR KEYBOARD EXPERIENCE, OR INSTRUCTOR CONSENT.			
		001 74582	1100AM-1150AM MWF	MUS N180C	STAFF	10
		002 74583	0100PM-0150PM MWF	MUS N180C	STAFF	10
		003 74584	0300PM-0350PM MWF	MUS N180C	STAFF	10

**III. Music Ensembles (Audition Required)**

ENROLL AT 1000-LEVEL FOR FR & SO, 3000-LEVEL FOR JR & SR, 5000-LEVEL FOR MM & DOC.						
EMUS 1227 1	UNIVERSITY CHOIR	001 74592	0100PM-0150PM MTWR	MCKY 102	LC KAPTEIN	20
EMUS 1237 1	WOMEN'S CHORUS	001 74593	0200PM-0250PM MTWR	MCKY 102	STAFF	40
EMUS 1247 1	MEN'S CHORUS	001 74594	0700PM-0930PM M	MCKY 102	STAFF	20
EMUS 1257 1	COLLEGIATE CHORALE	001 74596	0400PM-0450PM MTWR	MCKY 102	STAFF	50
EMUS 1287 1	MARCHING BAND	001 74597	0400PM-0550PM MWF	MUS E160	RM CARNOCHAN	120
EMUS 1297 1	WIND SYMPHONY	001 74598	1230PM-0230PM TR	MUS E160	AR MCMURRAY	15
EMUS 1307 1	SYMPHONIC BAND	001 74599	0200PM-0330PM MWF	MUS E160	AR MCMURRAY	60
	CAMPUS BAND	002 74600	0700PM-0930PM M	MUS E160	RM CARNOCHAN	40
EMUS 1327 1	SYMPHONY ORCHESTRA	001 74601	1200PM-0130PM MWF	MUS E160	A ENDO	40
EMUS 1367 1	EARLY MUSIC ENSEMBLES	001 74602	0100PM-0150PM MTWR	MUS NB85	E FARR	10
EMUS 1377 1	CHAMBER MUSIC-BRASS		BRASS SECTIONS: 800-PINKOW, 801-SAWCHUK, 802-STANLEY, 803-ALLEN, 804-THORNTON.			
		800	TBA		DJ PINKOW	10
EMUS 1387 1	CHAMBER MUSIC-STRINGS		STRING SECTIONS: 800-LEHNERT, 801-JOHN, 802-GLYDE, 803-ECKERT, 804-WOLZIEN, 805-ERHARD.			
		800	TBA		O LEHNERT	5
		800	TBA		A COOPERSTOCK	8
EMUS 1397 1	CHAMBER MUSIC 2-PIANO		TBA			
EMUS 1407 1	CHAMBER MUSIC-WOODWINDS STILL		WOODWIND SECTIONS: 800-ISHIKAWA, 801-BRODY, 802-MYER, 803-SILVER, 804-SILVER.			
		800	TBA		Y ISHIKAWA	10

◆ Indicates an arts and sciences core course.

		800	TBA		Y ISHIKAWA	10
EMUS 5417 1	PERCUSSION ENSEMBLE	001 74713	0430PM-0520PM T	MUS C185	D WALTER	7
			0330PM-0520PM R	MUS C185		
EMUS 5427 1	JAZZ ENSEMBLE		PREREQ PREVIOUS EXPERIENCE IN LARGE JAZZ ENSEMBLES. RECOMMENDED EMUS 3427 OR EQUIV.			
		001 74714	0400PM-0600PM TR	MUS E160	J DAVIS	10
		002 74715	0615PM-0815PM TR	MUS E160	J DAVIS	10
		003 74716	0930AM-1045AM TR	MUS E160	J DAVIS	10
EMUS 5437 1	JAZZ COMBO		PREREQ PREVIOUS PERFORMANCE EXPERIENCE IN SMALL JAZZ COMBOS. RECOMMENDED EMUS 3437 OR EQUIV.			
		001 74717	TBA		J DAVIS	15
EMUS 5467 1	AFRICAN ENSEMBLE		PREREQ GRAD STANDING OR INSTRUCTOR CONSENT. SAME AS EMUS 1467, 3467. NO AUDITION REQUIRED FOR WORLD MUSIC ENSEMBLES.			
		001 74719	0400PM-0700PM M	MCKY 213	K AMPENE	2
	GAMELAN ENSEMBLE	002 74720	0530PM-0830PM R	MUS C185	I LASMAWAN	10
	JAPANESE ENSEMBLE	003 74721	0300PM-0600PM R	MUS N180D	J KEISTER	5
	MARIACHI ENSEMBLE	004 74722	0530PM-0830PM T	MUS C185	B ROMERO	5

**Music**

INDEPENDENT STUDY COURSEWORK IS AVAILABLE. CONSULT THE DEPT OFFICE. EACH COURSE IN THIS DEPARTMENT HAS A COURSE FEE OF \$15 (SUBJECT TO CHANGE) FOR SPECIALIZED SUPPLIES AND EQUIPMENT. REFER TO THE TUITION & FEES SECTION OF THIS HANDBOOK.

**I. Theory & Composition**

MUSC 1081 3	BASIC MUSIC MAJOR THEORY		FOR MUSIC MAJORS ONLY. COREQ MUSC 1101.			
		001 79599	0800AM-0850AM MWF	MUS NB59	T SCHMIDT	30
MUSC 1101 2	SEM 1 THEORY		FOR MUSIC MAJORS ONLY. COREQ MUSC 1121 OR 1081. SECTION 800 IS AN HONORS SECTION. SEE DEPT FOR ELIGIBILITY.			
		001 79600	0800AM-0850AM TR	MUS C199	WG ELLIOTT	120
		002 79601	0800AM-0850AM TR	MUS NB59	T SCHMIDT	30
		800	0800AM-0850AM TR	MUS C191	D LEONG	15
MUSC 1121 1	SEM 1 AURAL SKILLS		COREQ MUSC 1101.			
		001 79603	0800AM-0850AM MW	MUS C125	STAFF	15
		002 79604	0900AM-0950AM MW	MUS C125	STAFF	15
		003 79605	0900AM-0950AM MW	MUS C191	STAFF	15
		004 79606	0900AM-0950AM TR	MUS N1B59	STAFF	15
		005 79607	0800AM-0950AM MW	SEE DEPT	STAFF	100
		800	0900AM-0950AM TR	MUS C191	WG ELLIOTT	15
MUSC 2081 2	SOUNDCHECK	001 79615	1100AM-1150AM MW	MUS C121	K HARBISON	10
MUSC 2101 2	SEM 3 THEORY		PREREQS MUSC 1111, 1131. COREQ MUSC 2121.			
		001 79617	1000AM-1050AM MW	MUS C199	K WATERS	40
		002 79618	0900AM-0950AM TR	MUS C125	STAFF	35
MUSC 2121 1	SEM 3 AURAL SKILLS		PREREQS MUSC 1111, 1131. COREQ MUSC 2101.			
		001 79620	1000AM-1050AM TR	MUS C125	STAFF	15
		002 79621	0900AM-0950AM MW	MUS N180D	STAFF	15
		003 79622	1000AM-1050AM MW	MUS C191	STAFF	15
		004 79623	0900AM-0950AM TR	MUS N1B85	STAFF	15
		005 79624	1000AM-1050AM MW	MUS C191	STAFF	15
MUSC 3061 2	JAZZ IMPROVISATION I		PREREQ MUSC 3081.			
		001 84007	1000AM-1050AM TR	MUS NB08	J STEPHENS	15
MUSC 4031 2	JAZZ SCORING & ARRANGING		PREREQS MUSC 2111, 2131.			
		001 84008	1000AM-1050AM MW	MUS N1B85	MP PAGAN	10
MUSC 4041 2	ORCHESTRATION		PREREQ MUSC 2071 OR INSTRUCTOR CONSENT.			
		001 79645	1000AM-1050AM TR	MUS N1B59	RE TOENSING	9
MUSC 4061 2	ANALYSIS 1		PREREQS MUSC 2111, 2131.			
		001 79646	1100AM-1150AM MW	MUS C125	K WATERS	18
MUSC 4081 3	INTRO TO MUS TECHNOLOGY		PREREQ MUSC 2111 OR INSTRUCTOR CONSENT.			
		001 79647	0100PM-0150PM MWF	MUS NB46	STAFF	12
		002 79648	0930AM-1045AM TR	MUS NB46	STAFF	12

Sections 700-899 are controlled enrollment - see department for eligibility

Core Course  
Department  
Course Number  
Credits  
course Title

Sec. Number  
Call Number  
Time/Days  
Bldg/Room  
Instructor  
Max.  
Enrollment

MUSC 4101 3	THEORY/AURAL SKILLS REV	FOR GRAD STUDENTS. CANNOT BE TAKEN PASS/FAIL.	001	79649	1100AM-1150AM MWF	MUS N1859	STAFF	20
MUSC 4111 2	COMP PRGRM FOR MUSICIANS	PREREQ MUSC 4081.	001	79652	0100PM-0150PM TR	MUS NB46	M THEODORE	12
MUSC 5041 2	ADV ORCHESTRATION		001	79669	1000AM-1050AM TR	MUS N1859	RE TOENSING	9
MUSC 5061 3	ADVANCED ANALYSIS		001	79670	0930AM-1045AM TR	MUS N1800	S BRUNS	16
MUSC 5081 3	APPLICATIONS MUS TECH		001	79671	0200PM-0315PM TR	MUS NB46	STAFF	12
MUSC 5091 3	CONTEMPORARY JAZZ THEORY	PREREQ MUSC 3091 OR EQUIV.	001	84009	0400PM-0515PM MW	MUS NB08	J STEPHENS	10
MUSC 5151 3	TPC: SCHENKERIAN ANALYS	PREREQ MUSC 4061 (TONAL ANALYSIS), 4071 (POST-TONAL) OR EQUIV. INSTRUCTOR CONSENT FOR STUDENTS NOT HAVING EQUIV COURSES. RECOMMENDED PREREQ MUSC 5061, 5071, AS APPROPRIATE TO TOPIC.	001	84025	0130PM-0250PM MW	MUS N285	K WATERS	18
MUSC 7801 3	DOC SEMINAR-THEORY		001	79698	0230PM-0345PM TR	MUS C121	D LEONG	10

## II. Musicology

MUSC 1802 3	INTRO MUSICAL STYLE/IDEA	COREQ MUSC 1101.	001	79614	1100AM-1150AM MWF	MUS C199	T L RIIS	120
MUSC 3802 3	HISTORY OF MUSIC	PREREQ MUSC 1802.	001	79640	0900AM-0950AM MWF	MUS N1859	C CABALLERO	35
MUSC 4012 3	AFRICAN MUSIC	PREREQ JR/SR STANDING.	002	79641	1000AM-1050AM MWF	MUS N1859	J SMITH	35
MUSC 4112 3	ETHNOMUSICOLOGY	PREREQS MUSC 3802, 3812, JR/SR, STANDING. RECOMMENDED PREREQ EMUS 2772.	001	79643	0930AM-1045AM TR	MUS C199	K AMPENE	20
MUSC 4142 3	AMERICAN INDIAN MUSIC		001	79653	1000AM-1050AM MWF	MUS N1800	K AMPENE	8
MUSC 4852 3	17TH C-EARLY 18TH C MUSIC	PREREQ MUSC 3812 OR INSTRUCTOR CONSENT.	001	79656	0100PM-0150PM MWF	MUS C125	B ROMERO	15
MUSC 5112 3	ETHNOMUSICOLOGY		001	79672	1000AM-1050AM MWF	MUS N1800	K AMPENE	8
MUSC 5142 3	AMERICAN INDIAN MUSIC	PREREQ GRAD OR JR/SR STANDING, OR INSTRUCTOR CONSENT.	001	83703	0100PM-0150PM MWF	MUS C125	B ROMERO	15
MUSC 5742 3	PERF PRAC EARLY MUSIC		001	83963	1100AM-1150AM MWF	MUS N1800	J SMITH	20
MUSC 5762 3	CHORAL LITERATURE		001	84192	0400PM-0650PM M	MUS N285	J SMITH	20
MUSC 5852 3	17TH C-EARLY 18TH C MUSIC		001	84317	0930AM-1045AM TR	MUS N285	STAFF	10
MUSC 7822 3	SEM-HAYDN ERA		001	79699	0330PM-0445PM TR	MUS N285	T L RIIS	15

## III. Music Education

MUSC 2103 3	INTRO TO MUSIC ED		001	79619	1100AM-1150AM MWF	MUS C191	JR AUSTIN	30
MUSC 3013 1	STRING CLASS		001	79630	0800AM-0850AM MWF	MUS E160	STAFF	20
MUSC 3133 2	TEACHING GENERAL MUSIC I		001	79633	1000AM-1050AM MW	MCKY 213	J MONTGOMERY	30
MUSC 3163 2	TEACHING STRING INSTRU		001	79634	0800AM-0850AM MWF	MUS E160	STAFF	15
MUSC 3363 2	MARCHING BAND TECHNIQUES	PREREQS MUSC 2103, EMUS 1287.	001	79638	0900AM-0950AM TR	MUS N1885	RM CARNOCHAN	20
MUSC 4103 1	INTRO STUDENT TEACHING	PREREQS MUSC 4113, 4313 OR 4443, AND EDUC 3023.	001	79650	1100AM-1150AM R	MUS N285	STAFF	20
MUSC 4123 3	STUDENT TEACH PRAC-ELEM	PREREQ MUSC 4103.	001	79654	TBA		JR AUSTIN	15
MUSC 4133 3	STUDENT TEACH PRAC-SECON	PREREQ MUSC 4103.	001	79655	TBA		JR AUSTIN	15
MUSC 4153 1	PERCUSSION TECH AND PED		001	79657	0800AM-0850AM TR	MUS C185	STAFF	20
MUSC 4193 1	SEM-STUDENT TEACHING	PREREQ MUSC 4103.	001	79658	0330PM-0450PM W	MUS C121	M BERG	10
MUSC 4203 1	MUSIC METHODS PRACTICUM	PREREQ MUSC 2103, COREQ MUSC 4113, 4313 OR 4443.	001	79659	TBA		STAFF	15
MUSC 4313 3	TEACHING CHORAL MUSIC	PREREQ MUSC 2103, SEE MUSC 5313.	001	79660	0930AM-1045AM TR	MCKY 213	STAFF	10
MUSC 4583 2	INCLUSIVE MUSIC CLSRM	PREREQS MUSC 2103, 3313. RECOMMENDED PREREQ MUSC 4113. SEE MUSC 5583.	001	79660	0930AM-1045AM TR	MCKY 213	STAFF	10

Core Course  
Department  
Course Number  
Credits  
Course Title

Sec. Number  
Call Number  
Time/Days  
Bldg/Room  
Instructor  
Max.  
Enrollment

MUSC 2988 1	INTRO TO MUSIC RSRCH	001	79629	0900AM-0950AM F	MUS N285	L. SAMPSEL	20
MUSC 5608 1	GRAD STUD IN ALEX TECH	001	79688	0200PM-0250PM MW	MUS N1885	JM BRODY	8
MUSC 5708 2	INTRO MUS BIBLIO RSCH	001	79690	0900AM-0950AM MW	MUS N285	L. SAMPSEL	15
MUSC 5968 2	ARTS ENTREPRENEURSHIP	002	79691	1000AM-1050AM MW	MUS N285	C CABALLERO	15
		001	83951	0900AM-1050AM F	MUS C125	C FITTERMAN	15

## Performance Music

ALL 800-SECTIONS ARE CONTROLLED ENROLLMENT. SEE DEPT OFFICE FOR INFORMATION. EACH COURSE IN THIS DEPARTMENT HAS A COURSE FEE OF \$15 (SUBJECT TO CHANGE) FOR SPECIALIZED SUPPLIES AND EQUIPMENT. REFER TO THE TUITION & FEES SECTION OF THIS HANDBOOK. PERFORMANCE MUSIC COURSES ARE FOR MUSIC MAJORS ONLY. COURSE NUMBERS ARE LISTED FOR FIRST-YEAR STUDY ONLY. SEE DEPT FOR UPPER-DIVISION COURSE NUMBERS AND ALL CALL NUMBERS. LISTED TIMES ARE FOR STUDIO ONLY. PRIVATE LESSONS TO BE ARRANGED.

PMUS 3271 2	BASIC IMPROVISATION	PREREQ SOPHOMORE THEORY OR INSTRUCTOR CONSENT.	001	80439	0400PM-0450PM MW	MUS C125	PM ERHARD	20
PMUS 1105 1	KEYBRD-MUSICIANSHIP 1	OPEN TO MUSIC MAJORS WITH NO KEYBOARD EXPERIENCE OR INSTRUCTOR CONSENT.	001	80330	1000AM-1050AM MW	MUS N180C	STAFF	10
			002	80331	0900AM-0950AM TR	MUS N180C	STAFF	10
PMUS 1205 1	KEYBRD-MUSICIANSHIP 2	PREREQ PMUS 1105 OR INSTRUCTOR CONSENT.	001	80333	0900AM-0950AM MW	MUS N180C	STAFF	10
			002	80334	1200PM-1250PM MW	MUS N180C	STAFF	10
PMUS 1515 2	JAZZ PIANO CLASS	PREREQ PMUS 1205 OR INSTRUCTOR CONSENT.	001	80337	1200PM-1250PM TR	MUS N180C	STAFF	10
PMUS 2105 1	KEYBRD-MUSICIANSHIP 3	PREREQ PMUS 1205 OR INSTRUCTOR CONSENT.	001	80387	1000AM-1050AM TR	MUS N180C	STAFF	10
			002	84208	1100AM-1150AM TR	MUS N180C	STAFF	10
PMUS 2205 1	KEYBRD-MUSICIANSHIP 4	PREREQ PMUS 2105 OR INSTRUCTOR CONSENT.	001	80388	0200PM-0250PM TR	MUS N180C	STAFF	10
PMUS 4105 1	PIANO CHAMBER MUSIC/JACC		001	80482	TBA		R SPILLMAN	50
PMUS 4115 1	ADV KEYBOARD MUSIC 1	PREREQ INSTRUCTOR CONSENT.	001	80483	0200PM-0250PM TR	MUS N180C	STAFF	10
PMUS 1506 2-4	BASSOON		800	0300PM-0350PM R		SEE DEPT	Y ISHIKAWA	10
PMUS 1516 2-4	CLARINET		800	0300PM-0350PM R		SEE DEPT	D SILVER	10
PMUS 1526 2-3	COMPOSITION	COMPOSITION SECTIONS: 800-GONZALEZ, 801-TOENSING, 802-THEODORE.	800	0200PM-0350PM MW	MUS C191	LJ GONZALEZ		10
			800	0300PM-0350PM T		SEE DEPT	M ALLEN	10
			800	0300PM-0350PM R		SEE DEPT	A STILL	10
PMUS 1546 2-4	EUPHONIUM		800	0200PM-0250PM T	MUS C112	CF WOLZIEN		15
PMUS 1556 2-4	FLUTE		800	0200PM-0250PM T	MUS C112	D ADAMS		10
PMUS 1566 2-4	GIITAR	GIITAR SECTIONS: 800-WOLZIEN, 801-ADAMS.	800	0300PM-0350PM T		SEE DEPT	L ABBEY-LEE	5
			800	0300PM-0350PM T		SEE DEPT	E FARR	5
PMUS 1576 2-4	HARP	HORN SECTIONS: 800-PINKOW, 801-THORNTON.	800	0300PM-0350PM T		SEE DEPT	DJ PINKOW	10
PMUS 1586 2-4	HARPSICHORD		800	0300PM-0350PM R		SEE DEPT	JM BRODY	10
PMUS 1596 2-4	HORN		800	0300PM-0350PM R		SEE DEPT	E FARR	5
			800	0330PM-0420PM T	MUS C185	D WALTER		10
PMUS 1606 2-4	OBOE	PIANO SECTIONS: 800-GILLE, 801-KOREVAAR, 802-LEHNERT 803-COOPERSTOCK, 805-SPILLMAN, 806-STEPHENS, 807-COMPOSITION STUDENTS, 808-TA'S/GILLE.	800	0200PM-0250PM M	MUS C112	T GILLE		10
PMUS 1616 2-4	ORGAN		800	0300PM-0350PM R		SEE DEPT	TR MYER	20
PMUS 1626 2-4	PERCUSSION		800	0400PM-0450PM TR	MUS C125	PM ERHARD		20
PMUS 1636 2-4	PIANO		800	0300PM-0350PM T		SEE DEPT	WJ STANLEY	20
			800	0300PM-0350PM T		SEE DEPT	TM SAWCHUK	20
			800	0300PM-0350PM T		SEE DEPT	M ALLEN	10
PMUS 1646 2-4	SAXOPHONE		800	0400PM-0450PM TR		SEE DEPT	E ECKERT	20
PMUS 1656 2-4	STRING BASS		800	0400PM-0450PM TR		SEE DEPT	O LEHNERT	5
PMUS 1666 2-4	TROMBONE		800	0300PM-0350PM T		SEE DEPT		
PMUS 1676 2-4	TRUMPET		800	0300PM-0350PM T		SEE DEPT		
PMUS 1686 2-4	TUBA		800	0300PM-0350PM T		SEE DEPT		
PMUS 1696 2-4	VIOLA		800	0400PM-0450PM TR		SEE DEPT		
PMUS 1706 2-4	VIOLIN	VIOLIN SECTIONS: 800-LEHNERT, 801-JOHN.	800	0300PM-0350PM W		SEE DEPT		



Core Course Department Course Number Credits Course Title	Sec. Number Call Number Time/Days	Bldg/Room	Instructor	Max. Enrollment							
TMUS 6947 3	CAND FOR MASTER OF MUSIC .....	800	TBA								
TMUS 6957 2	MASTER'S THESIS 2 .....	001 82841	TBA				DJ PINKOW				100
TMUS 8998	1-0 PH D THESIS .....	001 82860	TBA				DJ PINKOW				30
TMUS 8019 1	PRE-CAND FOR DOC MUS ART .....	001 82845	TBA				DJ PINKOW				40
TMUS 8029 1	CAND.FOR DOC MUS ARTS .....	001 82846	TBA				DJ PINKOW				40
TMUS 8219 3	DISSERTATION PROJECT 1 .....	001 82847	TBA				DJ PINKOW				20
TMUS 8229 3	DISSERTATION PROJECT 2 .....	001 82848	TBA				DJ PINKOW				20
TMUS 8239 3	DISSERTATION PROJECT 3 .....	001 82849	TBA				DJ PINKOW				100
TMUS 8249 3	DISSERTATION PROJECT 4 .....	001 82850	TBA				DJ PINKOW				100
TMUS 8259 3	DISSERTATION PROJECT 5 .....	001 82851	TBA				DJ PINKOW				100
TMUS 8269 3	DISSERTATION PROJECT 6 .....	001 82852	TBA				DJ PINKOW				100
TMUS 8279 1-3	PERFORM RSCH DOCUMENT .....	001 82853	TBA				DJ PINKOW				100
TMUS 8289 1	PERFORM RSCH DOCUMENT .....	001 82854	TBA				DJ PINKOW				100
TMUS 8299 1	PERFORM RSCH DOCUMENT .....	001 82855	TBA				DJ PINKOW				100
TMUS 8309 1	PERFORM RSCH DOCUMENT .....	001 82856	TBA				DJ PINKOW				100
TMUS 8319 3	REPERTOIRE PROJECT .....	001 82857	TBA				DJ PINKOW				100
TMUS 8329 2-6	MAJOR DOC-PED PROJECT .....	001 82858	TBA				DJ PINKOW				100
TMUS 8339 3-6	MAJOR COMPOSITION .....	001 82859	TBA				DJ PINKOW				100

## ROTC Programs

### I. Air Force ROTC (Aerospace Studies) - Stadium 218 (303-492-8351)

AIRR 1010 1	THE AIR FORCE TODAY 1 .....	010	1100AM-1150AM R	STAD 112	42						
0	LAB .....	L011 70096	0330PM-0650PM R	DUAN G1B30	49						
1	THE AIR FORCE TODAY 1 .....	020	0200PM-0250PM R	ECCR 105	40						
0	LAB .....	L021 70098	0330PM-0650PM R	DUAN G1B30	49						
AIRR 2010 1	THE AIR FORCE WAY 1 .....	010	1230PM-0120PM R	STAD 112	32						
0	LAB .....	L011 70100	0330PM-0650PM R	DUAN G1B30	32						
1	THE AIR FORCE WAY 1 .....	020	0200PM-0250PM R	STAD 112	27						
0	LAB .....	L021 70102	0330PM-0650PM R	DUAN G1B30	27						
AIRR 3010 3	AIR FORCE MGMT-LDRSH 1 .....		TELECONFERENCE CLASS IN STAD 310 ON TUES 3:30-4:45PM.								
		010	1230PM-0145PM TR	STAD 140	20						
0	LAB .....	L011 70104	0330PM-0650PM R	DUAN G1B30	20						
3	AIR FORCE MGMT-LDRSH 1 .....	020	0200PM-0315PM TR	STAD 140	20						
0	LAB .....	L021 70106	0330PM-0650PM R	DUAN G1B30	20						
AIRR 4010 3	NATNL SECURITY FORCES 1 .....		TELECONFERENCE CLASS IN STAD 310 ON TUES 3:30-4:45PM.								
		010	0930AM-1045AM TR	MUEN E064	25						
0	LAB .....	L011 70108	0330PM-0650PM R	DUAN G1B30	25						
3	NATNL SECURITY FORCES 1 .....	020	0200PM-0315PM TR	ECCR 139	25						
0	LAB .....	L021 70110	0330PM-0650PM R	DUAN G1B30	25						

### II. Army ROTC (Military Science) - Stadium 215 (303-492-6495)

MILR 1011 2	ADVENTURES IN LDRSH 1 .....	010	0800AM-0850AM MW	STAD 112	30						
0	LAB .....	L011 79509	0330PM-0450PM R	ECCR 1B40	30						
2	ADVENTURES IN LDRSH 1 .....	020	1100AM-1150AM TR	STAD 140	40						
0	LAB .....	L021 79511	0330PM-0450PM R	ECCR 1B40	40						
MILR 2031 3	METHS LEADERSHIP/MGMT 1 .....	010	0930AM-1045AM TR	STAD 112	30						
0	LAB .....	L011 79513	0330PM-0450PM R	ECCR 1B40	30						
3	METHS LEADERSHIP/MGMT 1 .....	020	0800AM-0915AM TR	STAD 112	30						
0	LAB .....	L021 79515	0330PM-0450PM R	ECCR 1B40	30						
MILR 3052 3	MIL OPERATION/TRAINING 1 .....	010	0200PM-0315PM TR	MUEN E064	18						
0	LAB .....	L011 79517	0330PM-0450PM R	ECCR 1B40	18						
MILR 4072 3	LDRSHIP DEVELOP-COMM DOD ...	010	0930AM-1045AM TR	STAD 140	40						
0	LAB .....	L011 79519	0330PM-0450PM R	ECCR 1B40	40						

### III. Navy ROTC - Stadium 237 (303-492-2582)

NAVR 1010 2	INTRO TO NAVAL SCIENCE .....		NON-ROTC STUDENTS OR STUDENTS EXEMPT FROM TAKING THE LAB								
			SHOULD REGISTER FOR SECTIONS 310 OR 410.								
		100	1000AM-1050AM MW	STAD 140	35						

## Student Leadership Programs

### Chancellors Leadership Residential Academic Program

#### Williams Village, Darley Common 224 (303-735-1987)

◆ LDSP 1000 3	FNDTNS OF 21ST C LDRSHIP .....	790	1100AM-1215PM MW	DLYC 101	25						
		791	0200PM-0315PM MW	DLYC 101	25						
		792	0330PM-0445PM MW	DLYC 101							
		793	1230PM-0145PM TR	DLYC 101							25
		794	1230PM-0145PM TR	DLYC 103							
		800	0330PM-0445PM TR	DLYC 101	25						
EDUC 2910 2	FIELD PRACTICUM I .....	790	0600PM-0800PM M	DLYC 101	50						
		791	0600PM-0800PM T	DLYC 101	50						
		792	0400PM-0600PM W	DLYC 103	50				C MIYAGISHIMA		50
◆ ENGL 1260 3	INTRO WOMEN'S LITERATURE .....	790	1230PM-0145PM TR	DLYC 100	25				HK FLEISHER		25
◆ HIST 1010 3	W CIV 1-ANTIQUITY TO 16C .....	790	1230PM-0145PM TR	DLYC 103	25				RD SMITH		25
◆ HIST 1015 3	HIST OF US TO 1865 .....	790	0330PM-0445PM TR	DLYC 103	25				PD MITCHELL		25
◆ KAPH 3420 3	NUTRITION,HEALTH/PERFORM .....	790	1100AM-1215PM TR	DLYC 103	25				L DEGHETALDI		25
◆ MATH 1012 3	QUANT REASON/MATH SKILLS .....	790	1000AM-1050AM MWF	DLYC 101	25				BJ GILLET		25
◆ PSCI 1101 3	AMERICAN POLITICAL SYS .....	790	0200PM-0315PM TR	DLYC 103	25				TJ TECZA		25
◆ WRTG 1150 3	1ST YR WRITING/RHETORIC .....	790	1000AM-1050AM MWF	DLYC 103	15				GB MOORE		15
		791	1100AM-1150AM MWF	DLYC 103	15				GB MOORE		15

### Norlin Scholars - Regent 306 (303-492-5538)

◆ NRLN 3020 3	TPCS/WRITING-NRLN SCHLRS .....		SAME AS WRTG 3020.								
		795	0300PM-0415PM MW	COTT 111	10						
◆ NRLN 4001 3	SEM-WATER & WESTERN US .....		RECOMMENDED PREREQS CAMW 2001 AND COMPLETION OF WESTERN								
			STUDIES CERTIFICATE ELECTIVES. SAME AS CAMW 4001.								
		800	0200PM-0315PM TR	RAMY N183	M GRANT	25					
	SEM-BIOL/WESTERN US HIST .....	801	0200PM-0315PM TR	HLMS 271		25					

### Student Leadership Institute - Norlin M400E (303-492-8342)

◆ PRLC 1810 3	ETHICAL LEADERSHIP .....	800	0700PM-0900PM T	HALE 230	60						
0	RECITATION .....	R801	0330PM-0445PM R	CHEM 133	10						
		R802	0330PM-0530PM R	HLMS 271	10						
		R803	0330PM-0530PM R	HLMS 181	10						
		R804	0330PM-0530PM R	HLMS 191	10						
		R805	0330PM-0530PM R	MUEN E114	10						
		R806	0330PM-0530PM R	MUEN E130	10						
PRLC 2820 3	MULTILEVEL ISSUES/LDRSH .....	800	0700PM-0900PM T	HALE 270	60						
0	RECITATION .....	R801	0600PM-0750PM R	HUMN 335	10						
		R802	0600PM-0750PM R	HUMN 270	10						
		R803	0600PM-0750PM R	HUMN 370	10						
		R804	0600PM-0750PM R	HUMN 186	10						
		R805	0600PM-0750PM R	HLMS 177	10						
		R806	0600PM-0750PM R	HALE 235	10						



0	RECITATION	R110	1000AM-1050AM F	STAD 140		35	
	LAB	L111 79781	0330PM-0550PM R	MATH 100		35	
2	INTRO TO NAVAL SCIENCE	200	1100AM-1150AM MW	STAD 140		35	
0	RECITATION	R210	1100AM-1150AM F	STAD 140		35	
	LAB	L211 79784	0330PM-0550PM R	MATH 100		35	
2	INTRO TO NAVAL SCIENCE	300	1000AM-1050AM MW	STAD 140		35	
0	RECITATION	R310 79786	1000AM-1050AM F	STAD 140		35	
2	INTRO TO NAVAL SCIENCE	400	1100AM-1150AM MW	STAD 140		35	
0	RECITATION	R410	1100AM-1150AM F	STAD 140		35	
NAVR 3040	3	NAVAL WEAPONS SYSTEMS	NON-ROTC STUDENTS OR STUDENTS EXEMPT FROM TAKING THE LAB SHOULD REGISTER FOR SECTIONS 150 AND 250.				
		100	0100PM-0150PM MWF	STAD 140	B D VANCE	35	
0	LAB	L111 79790	0330PM-0550PM R	MATH 100	M L RANEY	35	
3	NAVAL WEAPONS SYSTEMS	150 79791	0100PM-0150PM MWF	STAD 140	B D VANCE	35	
		200	0200PM-0250PM MWF	STAD 140	B D VANCE	35	
0	LAB	L211 79793	0330PM-0550PM R	MATH 100	M L RANEY	35	
3	NAVAL WEAPONS SYSTEMS	250 79794	0200PM-0250PM MWF	STAD 140	B D VANCE	35	
NAVR 3101	3	EVOLUTION OF WARFARE	NON-ROTC STUDENTS OR STUDENTS EXEMPT FROM TAKING THE LAB SHOULD REGISTER FOR SECTION 200.				
		100	0300PM-0415PM MW	STAD 140	M L RANEY	20	
0	LAB	L111 79796	0330PM-0550PM R	MATH 100	M L RANEY	20	
3	EVOLUTION OF WARFARE	200 79797	0300PM-0415PM MW	STAD 140	M L RANEY	20	
NAVR 4010	3	LEADERSHIP AND MGMT	NON-ROTC STUDENTS OR STUDENTS EXEMPT FROM TAKING THE LAB SHOULD REGISTER FOR SECTIONS 150 OR 250.				
		100	0900AM-0950AM MWF	STAD 135	WB GARRETT D K ULRICH	30	
0	LAB	L111 79799	0330PM-0550PM R	MATH 100	M L RANEY	30	
3	LEADERSHIP AND MGMT	150 79800	0900AM-0950AM MWF	STAD 135	WB GARRETT D K ULRICH	30	
		200	1000AM-1050AM MWF	STAD 135	WB GARRETT D K ULRICH	30	
0	LAB	L211 79802	0330PM-0550PM R	MATH 100	M L RANEY	30	
3	LEADERSHIP AND MGMT	250 79803	1000AM-1050AM MWF	STAD 135	WB GARRETT D K ULRICH	30	
NAVR 4030	3	NAVIGNAVAL OPERATIONS 1	NON-ROTC STUDENTS OR STUDENTS EXEMPT FROM TAKING THE LAB SHOULD REGISTER FOR SECTIONS 300 OR 400.				
		100	0800AM-0850AM MWF	STAD 140	C A WLASCHIN	32	
0	LAB	L111 79805	0330PM-0550PM R	MATH 100	M L RANEY	32	
3	NAVIGNAVAL OPERATIONS 1	200	0900AM-0950AM MWF	STAD 140	C A WLASCHIN	32	
0	LAB	L211 79807	0330PM-0550PM R	MATH 100	M L RANEY	32	
3	NAVIGNAVAL OPERATIONS 1	300 79808	0800AM-0850AM MWF	STAD 140	C A WLASCHIN	32	
		400 79809	0900AM-0950AM MWF	STAD 140	C A WLASCHIN	32	



◆ Indicates an arts and sciences core course.

The core curriculum must be satisfied by all students in the College of Arts and Sciences who began their undergraduate study in the summer of 1988 or later. Those students who finished high school in the spring of 1988 or later must also meet the college's minimum academic preparation standards, or MAPS (see page 125). You must take one course per MAPS deficiency per term. **Please note the following change in policy: If you complete a course approved to fulfill a MAPS deficiency and that course also is approved to fulfill a Core area, that course can be used to fulfill both the Core requirement and the MAPS deficiency. This change in policy applies to all Arts and Sciences students who are subject to MAPS. Please contact your academic advisor for additional information.**

There are eleven requirements of the core curriculum—four in skills acquisition and seven in the content areas of study. The requirements are all listed here, with instructions and lists of courses that will fulfill each requirement. For a complete explanation of graduation requirements in the College of Arts and Sciences, see the University of Colorado Catalog.

Selected majors are exempt from portions of the core curriculum (see sections 6, 8, 9 and 10 of the content areas of study).

Content area exemptions may be used cumulatively if you are graduating with more than one eligible major.

Although a single course may appear in several areas, you may use it to meet only one core requirement.

### Skills Acquisition

#### 1. Foreign Language

While in high school, all students are required to demonstrate third-level proficiency in a single modern or classical foreign language. If you have not met this requirement at the time you enter the college, you are required to meet the deficiency by passing an appropriate third-semester college course or by passing a CU-Boulder-approved equivalency examination. Courses offered at CU that satisfy this requirement include the following:

- ◆ CHIN 2110-5 Intermediate Chinese 1
- ◆ CLAS 2114-4 Intermediate Latin 1
- ◆ CLAS 3113-3 Intermediate Classical Greek 1
- ◆ FREN 2110-3 Second-Year French Grammar Review and Reading 1
- ◆ GRMN 2010-4 Intermediate German 1
- ◆ ITAL 2110-3 Intermediate Italian Reading, Grammar, and Composition 1
- ◆ JPNS 2110-5 Intermediate Japanese 1
- ◆ KREN 2110-5 Second-Year Intermediate Korean 1
- ◆ NORW 2110-4 Second-Year Norwegian Reading and Conversation 1
- ◆ PORT 2110-3 Second-Year Portuguese 1
- ◆ PORT 2150-5 Intensive Second-Year Portuguese
- ◆ RUSS 2010-4 Second-Year Russian 1
- ◆ SLHS 2325-4 American Sign Language 3
- ◆ SPAN 2110-3 Second-Year Spanish 1
- ◆ SPAN 2150-5 Intensive Second-Year Spanish
- ◆ SWED 2110-4 Second-Year Swedish Reading and Conversation 1

#### 2. Quantitative Reasoning and Mathematical Skills

You are required to demonstrate minimum competence in Quantitative Reasoning and Mathematical Skills (QRMS). You can fulfill the requirement by passing one of the courses or sequences of courses listed below or by passing the CU-Boulder QRMS proficiency exam.

- ◆ a) ECEN 1200-3 Telecommunications 1
- ◆ b) ECON 1078-3 Mathematical Tools for Economists 1
- c) GEOL/

- PHYS 1600-4 Order, Chaos, and Complexity
- d) HONR 2810-3 Practical Statistics for the Social and Natural Sciences
- ◆ e) MATH 1012-3 } Quantitative Reasoning and
- ◆ QRMS 1010-3 } Mathematical Skills
- ◆ f) MATH 1110-3 } The Spirit and Uses of Mathematics 1 and
- MATH 1120-3 } The Spirit and Uses of Mathematics 2
- ◆ g) MATH 1150-4 Precalculus Mathematics
- ◆ h) MATH 1410-3 Mathematics for Secondary Educators
- ◆ i) MATH/
- ◆ QRMS 2380-3 Mathematics for the Environment
- ◆ j) PHYS 1010-3 Physics of Everyday Life 1
- k) PHYS 1020-4 Physics of Everyday Life 2
- ◆ l) PSCI 2074-3 Quantitative Research Methods
- ◆ m) Any 3-credit math module: MATH 1011-3, MATH 1071-3, or MATH 1081-3.
- ◆ n) Any three 1-credit math modules: MATH 1000, 1010, 1020, 1030, 1040, 1050, 1060, 1070, 1080, 1090, or 1100. It is recommended that students register for clusters of three modules, for example, MATH 1000-1020, 1020-1040, 1050-1070, or 1080-1100. (Only students who have passed a 1-credit math module may register for additional 1-credit math modules.
- ◆ o) Any 3 credits of mathematics courses numbered MATH 1300 and above or applied mathematics courses numbered APPM 1350 and above.

#### 3. Written Communication

Students may meet the lower-division component of this requirement by first passing one of the approved lower-division courses or by receiving a score of 3, 4, or 5 on the English Language and Composition Advanced Placement exam.

Students may then complete the upper-division component of this requirement by passing one of the approved upper-division courses or by passing the written communication proficiency exam.

#### Lower-Division Courses

- ◆ ARSC 1080(3-4) College Writing and Research
- ARSC 1100(3-4) Advanced Expository Writing
- ARSC 1150-3 Writing in Arts and Sciences
- ◆ ENGL 1001-3 Freshman Writing Seminar
- EPOB 1950-3 Introduction to Scientific Writing
- HONR 2020-3 Honors Writing Workshop
- ◆ KAPH 1950-3 Intro to Scientific Writing in Kinesiology (formerly KINE 1950)
- SEWL 2021-3 Conversations in American Writing
- WRTG 1100-4 Extended First-Year Writing and Rhetoric
- ◆ WRTG 1150-3 First-Year Writing and Rhetoric
- WRTG 1250-3 Advanced First-Year Writing and Rhetoric

#### Upper-Division Courses

- ◆ ARSC 3100-3 Advanced Writing and Research: Multicultural Perspectives and Academic Discourse
- ◆ ENVS 3020-3 Advanced Writing in Environmental Studies
- ◆ EPOB 3940-3 Arguments in Scientific Writing
- ◆ FINE 3007-3 Writing in the Visual Arts
- HONR 3220-3 Advanced Honors Writing Workshop
- ◆ KAPH 3700-3 Scientific Writing in Kinesiology (formerly KINE 3700)
- ◆ NRLN/
- ◆ WRTG 3020-3 Topics in Writing
- ◆ PHIL 3480-3 Critical Thinking and Writing in Philosophy
- PHYS 3050-3 Writing in Physics: Problem-Solving and Rhetoric
- RLST 3020-3 Advanced Writing in Religious Studies
- ◆ WMST 3800-3 Advanced Writing in Feminist Studies
- ◆ WRTG 3030-3 Writing on Science and Society
- ◆ WRTG 3040-3 Writing on Business and Society

**4. Critical Thinking**

You must pass 3 hours of specified course work at the upper-division level that requires you to practice sustained critical thinking and demonstrate such thinking in both written form and oral discussion. Some of the listed courses are intended for specific majors. Others are open to all students with a general background in the field. Note the prerequisites before registering.

♦ <b>AAST</b>	<b>3670-3</b>	<b>Japanese American Internment</b>
AMST	3950-3	Methods in American Studies
♦ <b>ANTH</b>	<b>4180-3</b>	<b>Anthropological Perspectives: Contemporary Issues</b>
♦ <b>ANTH</b>	<b>4520-3</b>	<b>Symbolic Anthropology</b>
ANTH	4590-3	Urban Anthropology
ANTH	4740-3	Peoples and Cultures of Brazil
♦ <b>ASTR</b>	<b>4010-3</b>	<b>Senior Practicum 1: The Practice and Conduct of Science</b>
ASTR	4800-3	Space Science: Practice and Policy
ASTR	4810-3	Science and Pseudoscience in Astronomy
ATOC	4800-3	Policy Implications of Climate Controversies
BLST	4670-3	The Sixties: Critical Black Views
CAMW/		
NRLN	4001-3	Seminar on the American West
CHEM	4181-4	Instrumental Analysis
♦ <b>CHEM</b>	<b>4761-4</b>	<b>Biochemistry Laboratory</b>
CLAS	4040-3	Seminar in Classical Antiquity
♦ <b>COMM</b>	<b>3100-3</b>	<b>Current Issues in Communication and Society</b>
♦ <b>COMM</b>	<b>4220-3</b>	<b>Seminar: Functions of Communication</b>
♦ <b>COMM</b>	<b>4300-3</b>	<b>Senior Seminar: Rhetoric</b>
COMM	4400-3	Senior Seminar: Codes
♦ <b>COMM</b>	<b>4510-3</b>	<b>Senior Seminar: Interpersonal Communication</b>
♦ <b>COMM</b>	<b>4600-3</b>	<b>Senior Seminar: Organizational Communication</b>
♦ <b>ECON</b>	<b>4309-3</b>	<b>Economics Honors Seminar 1</b>
♦ <b>ECON</b>	<b>4999-3</b>	<b>Economics in Action: A Capstone Course</b>
♦ <b>ENGL</b>	<b>4038-3</b>	<b>Critical Thinking in English Studies</b>
♦ <b>ENVS</b>	<b>4800-3</b>	<b>Critical Thinking in Environmental Studies</b>
EPOB	4180-3	Ecological Perspectives on Global Change
EPOB	4570-3	Advanced Plant Physiology
♦ <b>EPOB</b>	<b>4800-3</b>	<b>Critical Thinking in Biology</b>
♦ <b>FILM/</b>		
♦ <b>HUMN</b>	<b>4004-3</b>	<b>Film Theory</b>
♦ <b>FINE</b>	<b>3009-3</b>	<b>Critical Thinking in Art History</b>
FINE	3089-3	Early Christian and Early Medieval Art
♦ <b>FINE</b>	<b>3109-3</b>	<b>Art in Contemporary Society</b>
FINE	3209-3	Art, Culture, and Gender Diversity, 1400-1600: Renaissance Art Out of the Canon
♦ <b>FINE</b>	<b>3409-3</b>	<b>Modern Art, 1780-1970</b>
FINE	4087-3	Selected Topics in Contemporary Art
FINE	4739-3	Intellectual Roots of Italian Renaissance Art
FINE	4779-3	Multicultural Perspectives on New Mexican Santos
♦ <b>FREN</b>	<b>3100-3</b>	<b>Introduction to Critical Reading and Writing in French Literature</b>
♦ <b>FREN</b>	<b>3200-3</b>	<b>Introduction to Literary Theory and Advanced Critical Analysis</b>
GEOG	3002-3	Introduction to Research in Human Geography
GEOG	4173-3	Research Seminar
GEOG	4430-3	Seminar: Conservation Trends
♦ <b>GEOG</b>	<b>4622-3</b>	<b>City Life</b>
GEOG	4742-3	Environment and Peoples
GEOG	4812-3	Environment and Development in South America
GEOG	4822-3	Environment and Development in China
GEOG	4892-3	Geography of Western Europe
GEOL	3620-3	Controversies in Planetary Geology
♦ <b>GEOL</b>	<b>4080-3</b>	<b>Societal Problems and Earth Sciences</b>
♦ <b>GEOL</b>	<b>4500-3</b>	<b>Critical Thinking in Earth Sciences</b>
GRMN	4550-3	The Role of Academics in German Culture
HIST	3000-3	Seminar in History (non-majors)
HIST	3010-3	Communist Societies in Historical Perspective
♦ <b>HIST</b>	<b>3011-3</b>	<b>Seminar in Ancient History</b>
♦ <b>HIST</b>	<b>3012-3</b>	<b>Seminar in Modern European History</b>

♦ <b>HIST</b>	<b>3016-3</b>	<b>Seminar in the History of Gender and Science</b>
HIST	3018-3	Seminar in Latin American History
HIST	3019-3	Seminar in Asian and African History
♦ <b>HIST</b>	<b>3110-3</b>	<b>Honors Seminar</b>
HIST	3112-3	Seminar in Renaissance and Reformation
HIST	3113-3	Seminar in Medieval and Early Modern English History
HIST	3115-3	Seminar in Early American History
HIST	3116-3	Seminar in American Diplomatic History
HIST	3133-3	Seminar in Britain Since 1688
HIST	3212-3	Seminar in Early Modern Europe
HIST	3317-3	Seminar in the American West
HIST	3328-3	Seminar in Middle Eastern History
HIST	3414-3	Seminar in European Intellectual Thought
♦ <b>HIST</b>	<b>3415-3</b>	<b>Seminar in Recent American History</b>
♦ <b>HIST</b>	<b>3416-3</b>	<b>Seminar in American Society and Thought</b>
HIST	3425-3	The Great Depression: 1929-1945
♦ <b>HIST</b>	<b>3511-3</b>	<b>Seminar in Medieval History</b>
HIST	3516-3	American Culture and Reform, 1880-1920
♦ <b>HIST</b>	<b>3616-3</b>	<b>Seminar in Women's History</b>
♦ <b>HIST</b>	<b>3628-3</b>	<b>Seminar in Recent Chinese History</b>
♦ <b>HIST/</b>		
♦ <b>WMST</b>	<b>3656-3</b>	<b>History of Women in Progressive Social Movements</b>
HIST	3713-3	Seminar in Russian History
♦ <b>HIST</b>	<b>3718-3</b>	<b>Seminar in Japanese History</b>
HONR	3270-3	Journey Motif in Women's Literature
HONR	4055-3	Discourse Analysis and Cultural Criticism
HONR	4250-3	State and Individual: Civil Disobedience
HUMN	4155-3	Philosophy, Art, and the Sublime
♦ <b>HUMN</b>	<b>4555-3</b>	<b>The Arts of Interpretation</b>
♦ <b>IAFS</b>	<b>4500-3</b>	<b>The Post-Cold War World</b>
IAFS	4800-3	Honors in International Affairs
♦ <b>INVS/</b>		
♦ <b>PSCI</b>	<b>4732-3</b>	<b>Critical Thinking in Development</b>
JPNS	3841-3	Modern Japanese Literature in Translation
KAPH	4560-3	Quantitative Analysis in Kinesiology (formerly KINE 4560)
♦ <b>KAPH</b>	<b>4660-3</b>	<b>Topics in Exercise Physiology (formerly KINE 4660)</b>
♦ <b>KAPH</b>	<b>4760-3</b>	<b>Critical Thinking in Motor Behavior (formerly KINE 4760)</b>
♦ <b>LING</b>	<b>4100-3</b>	<b>Perspectives on Language</b>
♦ <b>MATH</b>	<b>3000-3</b>	<b>Introduction to Abstract Mathematics</b>
♦ <b>MATH</b>	<b>3200-3</b>	<b>Introduction to Topology</b>
MCDB	3100-3	Methods in Developmental Genetics
MCDB	3330-3	Evolution, Creationism, and the Origins of Life
♦ <b>MCDB</b>	<b>4140-3</b>	<b>Plant Molecular Biology and Biotechnology</b>
MCDB	4410-3	Human Molecular Genetics
MCDB	4426-3	Cell Signaling and Developmental Regulation
MCDB	4444-3	The Cellular Basis of Disease
MCDB	4471-3	Mechanisms of Gene Regulation in Eukaryotes
MCDB	4680-3	Mechanisms of Aging
♦ <b>MCDB</b>	<b>4750-3</b>	<b>Animal Virology</b>
MCDB	4790-3	Experimental Embryology
PACS	4500-3	Senior Seminar in Peace and Conflict Studies
♦ <b>PHIL/</b>		
♦ <b>WMST</b>	<b>3110-3</b>	<b>Feminist Practical Ethics</b>
♦ <b>PHIL</b>	<b>3180-3</b>	<b>Critical Thinking: Contemporary Topics</b>
♦ <b>PHIL</b>	<b>3480-3</b>	<b>Critical Thinking and Writing in Philosophy</b>
PHIL/		
PHYS	4450-3	History and Philosophy of Physics
♦ <b>PHIL</b>	<b>4830-3</b>	<b>Senior Seminar in Philosophy</b>
PHYS	3340-3	Introduction to Research in Optical Physics
PHYS	4420-3	Nuclear Particle Physics
PHYS	4430-3	Introduction to Research in Modern Physics
PSCI	4701-3	Symbolic Politics
PSCI	4703-3	Alternative World Futures
♦ <b>PSCI</b>	<b>4704-3</b>	<b>Politics and Language</b>
PSCI	4711-3	Selected Policy Problems
♦ <b>PSCI</b>	<b>4714-3</b>	<b>Liberalism and Its Critics</b>
♦ <b>PSCI</b>	<b>4718-3</b>	<b>Honors in Political Science</b>



PSCI	4721-3	Rethinking American Politics	◆ HIST	4324-3	History of Modern Science
PSCI	4731-3	Progress and Problems in American Democracy	HONR	2251-3	Introduction to the Bible
PSCI	4734-3	Politics and Literature	◆ HUMN	1010-6	Intro to Humanities 1
PSCI	4741-3	American Goals: Spending and Revenues	HUMN	1020-6	Intro to Humanities 2
◆ PSCI	4751-3	<b>The Politics of Ideas</b>	◆ PHIL	1020-3	<b>Intro to Western Philosophy: Modern</b>
PSCI	4752-3	Seminar: Central and East European Studies	◆ PHIL	3000-3	<b>History of Ancient Philosophy</b>
◆ PSCI	4761-3	<b>Rethinking Political Values</b>	◆ PHIL	3010-3	<b>History of Modern Philosophy</b>
◆ PSCI	4771-3	<b>Civil Rights and Liberties in America</b>	PHIL	3410-3	History of Science: Ancients to Newton
◆ PSCI	4783-3	<b>Global Issues</b>	PHIL	3430-3	History of Science: Newton to Einstein
PSCI	4792-3	Issues in Latin American Politics	◆ RLST	3000-3	<b>The Christian Tradition</b>
PSYC	3105-3	Experimental Methods in Psychology	RLST	3100-3	Judaism
◆ PSYC	4001-3	<b>Honors Seminar 2</b>	◆ RUSS	2211-3	<b>Introduction to Russian Culture</b>
◆ PSYC	4521-3	<b>Critical Thinking in Psychology</b>	RUSS	2221-3	Introduction to Modern Russian Culture
RLST	3500-3	Religion and Play	RUSS	3601-3	Russian Culture Past and Present
RLST	3700-3	Religion and Psychology	◆ SCAN	2202-3	<b>The Vikings</b>
RLST	4800-3	Critical Studies in Religion			
RUSS	4230-3	Russian Cultural Idioms			
◆ SLHS	4000-3	<b>Multicultural Aspects of Communication Differences and Disorders</b>			
◆ SOCY	4461-3	<b>Critical Thinking in Sociology</b>			
◆ SPAN	3100-3	<b>Literary Analysis in Spanish</b>			
◆ THTR	4021-3	<b>Development of Theatre 4: American Theatre and Drama</b>			
THTR	4081-3	Senior Seminar			
WMST	3090-3	Critical Thinking in Feminist Theory			
<b>Content Areas of Study</b>					
<b>5. Historical Context (3 hours)</b>					
You may choose to meet this 3-hour requirement by passing any course listed below.					
◆ ANTH	1180-3	<b>Maritime People: Fishers and Seafarers</b>	◆ AAST	1015-3	Introduction to Asian American Studies
ANTH	1190-3	Origins of Ancient Civilizations	◆ AAST	2210-3	<b>The Japanese American Experience</b>
◆ ASIA	1000-3	<b>Introduction to South and Southeast Asian Civilizations</b>	AAST	3671	} Immigrant Women in the Global Economy
CEES/		Introduction to Central and East European Studies	CHST/		
HIST	2002-3	Studies	ETHN/		
CLAS	1030-3	} <b>Introduction to Western Philosophy: Ancient</b>	WMST	3670-3	
◆ PHIL	1010-3				
CLAS/					
HIST	1051-3	The World of Ancient Greeks	◆ AIST	1125-3	} <b>Exploring a Non-Western Culture: Hopi and Navajo</b>
◆ CLAS/			◆ ANTH	1120-3	
◆ HIST	1061-3	<b>The Rise and Fall of Ancient Rome</b>	AIST	2000-3	Introduction to American Indian Studies: Precontact Native America
CLAS	1140-3	Roman Civilization	◆ AIST	2015-3	<b>Topical Issues in Native North America</b>
◆ CLAS/			◆ RLST	2700-3	<b>American Indian Religious Traditions</b>
◆ FINE	1509-3	<b>Trash and Treasure, Temples and Tombs: Art &amp; Archaeology of the Ancient World</b>	◆ AIST/		
CLAS	2009-3	Modern Issues, Ancient Times	◆ WMST	3210-3	<b>American Indian Women</b>
CLAS	2019-3	Pompeii and the Cities of Vesuvius	AIST	4565-3	} North American Indian Acculturation
ECON	4514-3	Economic History of Europe	ANTH	4560-3	
ENGL	3164-3	} History and Literature of Georgian England	ANTH	1100-3	Exploring a Non-Western Culture: The Tamils
HIST	4164-3				
ENGL	4113-3	History and Culture of Medieval England	ANTH	1110-3	Exploring a Non-Western Culture: Japan
◆ HIST	1010-3	<b>Western Civilization 1: Antiquity to the 16th Century</b>	ANTH	1130-3	Exploring a Non-Western Culture: Amazonian Tribal Peoples
◆ HIST	1020-3	<b>Western Civilization 2: 16th Century to the Present</b>	◆ ANTH	1140-3	<b>Exploring a Non-Western Culture: The Maya</b>
◆ HIST	1038-3	<b>Introduction to Latin American History</b>	ANTH/		
HIST	1040-3	Honors: Western Civilization 2	BLST	1150-3	Exploring a Non-Western Culture: Regional Cultures of Africa
HIST	1208-3	Sub-Saharan Africa to 1800	ANTH	1160-3	The Ancient Egyptian Civilization
HIST	1308-3	Introduction to Middle Eastern History	ANTH	1170-3	Exploring Culture and Gender Through Film
◆ HIST	1408-3	<b>Introduction to South Asian History</b>	◆ ASIA	1000-3	<b>Introduction to South and Southeast Asian Civilizations</b>
◆ HIST	1608-3	<b>Introduction to Chinese History</b>	◆ ASTR	2000-3	<b>Ancient Astronomies of the World</b>
HIST	1708-3	Introduction to Japanese History	◆ BLST	2000-3	<b>Introduction to Afro-American Studies</b>
◆ HIST	2100-3	<b>Revolution in History</b>	BLST	2200-3	Contemporary Black Protest Movements
◆ HIST	2103-3	<b>History of England to 1660</b>	◆ BLST	2210-3	<b>Black Social and Political Thought</b>
◆ HIST	2112-3	<b>Early Modern Societies (1450-1700)</b>	◆ BLST/		
◆ HIST	2123-3	<b>History of England 1660 to Present</b>	◆ HIST	2437-3	<b>African American History</b>
HIST	2180-3	History of Christianity from the Reformation	BLST/		
◆ HIST	2222-3	<b>War and Society in the Modern World</b>	SOCY	3023-3	African American Family in U.S. Society
HIST	2513-3	The History of Ireland, 1600 to Present	BLST/		
HIST	2543-3	Medieval Nations	PSCI	3101-3	Black Politics
			◆ CHST	1015-3	<b>Introduction to Chicano Studies</b>
			CHST	1031-3	Chicano Fine Arts and Humanities
			CHST/		
			HIST	2537-3	Chicano History
			◆ CHST/		
			WMST	3135-3	<b>Chicana Feminisms and Knowledges</b>
			◆ CHST	3153-3	<b>Folklore and Mythology of the Hispanic Southwest</b>
			CHST	4133-3	} Latinos and the U.S. Political System
			PSCI	4131-3	
			CLAS/		

◆ Indicates an arts and sciences core course scheduled this semester

WMST	2100-3	Women in Ancient Greece
CLAS/ WMST	2110-3	Women in Ancient Rome
EALC	1011-4	Introduction to Traditional East Asian Civilizations (formerly EALL 1011)
♦ EALC	1021-4	<b>East Asian Civilizations: Modern Period (formerly EALL 1021)</b>
♦ ECON	4626-3	<b>Economics of Inequality and Discrimination</b>
♦ EDUC	3013-4	<b>School and Society</b>
♦ EMUS	2772-3	<b>World Musics</b>
♦ ENGL/ ♦ WMST	1260-3	<b>Introduction to Women's Literature</b>
♦ ENGL	1800-3	<b>American Ethnic Literatures</b>
ENGL	3677-3	Jewish-American Fiction and Old World Backgrounds
ETHN	3675-3	Fight the Power: People of Color and Social Movement Struggles
FARR/ LDSP	2400-3	Understanding Privilege and Oppression in Contemporary Society
FILM	3013-3	Women and Film
FINE	3209-3	Art, Culture, and Gender Diversity 1400-1600: Renaissance Art Out of the Canon
♦ FREN	1700-3	<b>Francophone Literature in Translation</b>
FREN/ HUMN	4500-3	Reading the Orient: French Literature and Exoticism
GEOG/ WMST	3672-3	Gender and Global Economy
♦ GEOG	3822-3	<b>Geography of China</b>
♦ GRMN	3501-3	<b>Jewish-German Writers: Enlightenment to Present Day</b>
♦ HIST	2616-3	<b>Women's History</b>
HIST	2626-3	Gender and Culture
HONR	1810-3	Honors Diversity Seminar
HONR/ WMST	3004-3	Women in Education
HONR	4025-3	Heroines and Heroic Tradition
♦ HUMN	3065-3	<b>Feminist Theory/Women's Art</b>
HUMN	3145-3	African America in the Arts
HUMN	4064-3	"Primitivism" in Art and Literature
♦ ITAL	4150-3	<b>"The Decameron" and the Age of Realism</b>
ITAL	4730-3	Italian Feminisms: Culture, Theory, and Narratives of Difference
♦ KREN	1011-3	<b>Introduction to Korean Civilization</b>
♦ KREN	3441-3	<b>Religion and Culture in Korea</b>
♦ LAMS	1000-3	<b>Introduction to Latin American Studies</b>
♦ LGBT	2000-3	<b>Introduction to Lesbian, Gay, Bisexual and Transgender Studies</b>
WMST	2030-3	Language and Gender
LING	2400-3	American Indian Languages in Social-Cultural Context
LING	3220-3	
PHIL/ WMST	2290-3	Philosophy and Women
♦ PSCI/ ♦ WMST	4271-3	<b>Sex Discrimination: Constitutional Issues</b>
PSCI/ WMST	4291-3	Sex Discrimination: Federal and State Law
PSYC/ WMST	2700-3	Psychology of Contemporary American Women
RLST/ WMST	2800-3	Women and Religion
RLST	3510-3	Australian Religions
RUSS/ WMST	4471-3	Women in 20 <sup>th</sup> Century Russian Culture
♦ SOCY/ ♦ WMST	1006-3	<b>The Social Construction of Sexuality</b>
♦ SOCY/ ♦ WMST	1016-3	<b>Sex, Gender, and Society 1</b>
SOCY	2026-3	Man and Masculinity
SOCY/ SOCY/		

WMST	3012-3	Women, Development and Fertility
♦ WMST	2000-3	<b>Introduction to Feminist Studies</b>
♦ WMST	2020-3	<b>Social Construction of Femininities and Masculinities</b>
♦ WMST	2050-3	<b>Women and Society</b>
<b>7. United States Context (3 hours)</b>		
This 3-hour requirement may be fulfilled by passing any course listed below.		
AAS/		
HIST	2717-3	Asian American History
♦ AAST	3013-3	<b>Asian Pacific American Communities</b>
♦ AAST/ ♦ AMST/ ♦ WMST	3900-3	<b>Asian American Women</b>
♦ AIST	2015-3	<b>Topical Issues in Native North America</b>
♦ AMST	2000-3	<b>Themes in American Culture 1</b>
♦ AMST	2010-3	<b>Themes in American Culture 2</b>
AMST/ FINE	3509-3	American Art
♦ AMST	4500-3	<b>American Autobiography</b>
ANTH	3170-3	America: An Anthropological Perspective
BAKR	1500-3	Colorado: History, Ecology & Environment
BLST	2015-3	History of the Black Experience 1
BLST	2016-3	History of the Black Experience 2
♦ BLST/ ♦ HIST	2437-3	<b>African American History</b>
BLST/ SOCY	3023-3	African American Family in U.S. Society
♦ CAMW	2001-3	<b>The American West</b>
CHST/ HIST	2537-3	Chicano History
ECON	1524-3	Economic History of the U.S.
♦ ECON	4524-3	<b>Economic History of the U.S.</b>
ECON	4697-3	Industrial Organization and Regulation
♦ EMUS	2752-3	<b>History of the United States: Folk/Popular Music</b>
♦ ETHN/ ♦ SOCY	1015-3	<b>U.S. Race and Ethnic Relations</b>
♦ HIST	1015-3	<b>History of the United States to 1865</b>
♦ HIST	1025-3	<b>History of the United States since 1865</b>
HIST	1035-3	Honors: History of the United States to 1865
HIST	1045-3	Honors: History of the United States since 1865
♦ HIST	2015-3	<b>The History of Early America</b>
♦ HIST	2117-3	<b>History of Colorado</b>
♦ HIST	2126-3	<b>Modern U.S. Politics and Diplomacy</b>
HIST	2166-3	The Vietnam Wars
♦ HIST	2215-3	<b>The Era of the American Revolution</b>
HIST	2227-3	History of the American Southwest
♦ HIST	2316-3	<b>History of American Popular Culture</b>
♦ HIST	2326-3	<b>Issues in American Thought and Culture</b>
HIST	2516-3	America Through Baseball
HIST	2746-3	Christianity in American History
HIST	2837-3	Topics in American Working Class History
♦ HIST	2866-3	<b>American History and Film</b>
HIST	4326-3	Health and Disease in the United States
HUMN	3145-3	African-America in the Arts
♦ LING	1000-3	<b>Language in U.S. Society</b>
♦ PHIL	1200-3	<b>Philosophy and Society</b>
♦ PHIL	2220-3	<b>Philosophy and Law</b>
♦ PSCI	1101-3	<b>American Political System</b>
♦ PSCI	3011-3	<b>The American Presidency</b>
♦ PSCI	3054-3	<b>American Political Thought</b>
♦ PSCI	3061-3	<b>State Government and Politics</b>
♦ PSCI	3071-3	<b>Urban Politics</b>
♦ PSCI	3163-3	<b>American Foreign Policy</b>
PSCI	3171-3	Government and Capitalism in the U.S.
PSCI	4021-3	Legislatures and Legislation
RLST	2450-3	Self, Society, and Spirituality Since the Sixties
♦ RLST	2500-3	<b>Religion in the United States</b>
RLST	3050-3	Religion and Literature in America
SOCY	1012-3	Population Issues in the United States

♦ Indicates an arts and sciences core course scheduled this semester

- ◆ **SOCY/**
- ◆ **WMST 3016-3 Marriage and the Family in U.S. Society**
- ◆ **SOCY 3151-3 Self in Modern Society**
- ◆ **WMST 2400-3 History of Women and Social Activism**
- WMST 2500-3 History of the U.S. Feminist Movement

### 8. Literature and the Arts (6 hours)

You are required to pass 6 hours of course work in literature and the arts, of which at least 3 hours must be upper division, unless you elect to complete either HUMN 1010 or HUMN 1020.

If you graduate with a major dealing in depth with literature and arts (Chinese, Classics, Dance, English, Fine Arts, French, Germanic Studies, Humanities, Italian, Japanese, Portuguese, Russian, Spanish, or Theatre), you are exempt from this requirement.

#### Lower-Division Courses

- CHIN 1051-3 Masterpieces of Chinese Literature in Translation
- CHIN 2441-3 Film and the Dynamics of Chinese Culture
- CLAS 1100-3 Greek Mythology
- ◆ **CLAS 1110-3 Masterpieces of Greek Literature in Translation**
- ◆ **CLAS 1120-3 Masterpieces of Roman Literature in Translation**
- ◆ **CLAS/**
- ◆ **FINE 1509-3 Trash and Treasure, Temples and Tombs: Art & Archaeology of the Ancient World**
- ◆ **DNCE 1029-3 Introduction to World Dance and Culture**
- ◆ **EMUS 1832-3 Appreciation of Music**
- EMUS 2762-3 Music and Drama
- ◆ **EMUS 2862-3 American Film Musical, 1926-1954**
- ◆ **ENGL 1500-3 Masterpieces of British Literature**
- ◆ **ENGL 1600-3 Masterpieces of American Literature**
- ◆ **FINE 1300-3 History of World Art 1**
- FINE 1400-3 History of World Art 2
- FINE 1709-3 Experiencing Art—Image, Artist, and Idea
- ◆ **FINE 2409-3 Introduction to Asian Arts**
- FREN 1200-3 Medieval Epic and Romance
- FREN 1800-3 Contemporary French Literature in Translation
- ◆ **GRMN 1602-3 Metropolis and Modernity**
- GRMN 2501-3 Twentieth Century German Short Story
- HONR 2860-3 The Figure of Socrates
- ◆ **HUMN 1010-6 Introduction to Humanities 1**
- HUMN 1020-6 Introduction to Humanities 2
- ◆ **JPNS 1051-3 Masterpieces of Japanese Literature in Translation**
- ◆ **RLST 2220-3 Religion and Dance: Africa to America**
- RUSS 2231-3 Fairy Tales of Russia
- SPAN 1000-3 Cultural Difference through Hispanic Literature
- ◆ **THTR 1009-3 Introduction to Theatre**
- ◆ **THTR 1011-3 Development of Theatre 1: Classical Theatre and Drama**

#### Upper-Division Courses

- CHIN 3351-3 Reality and Dream in Traditional Chinese Fiction
- CLAS/
- FINE 3039-3 Greek Art and Archaeology
- CLAS/
- ◆ **FINE 3049-3 Roman Art and Architecture**
- CLAS 4110-3 Greek and Roman Epic
- CLAS 4120-3 Greek and Roman Tragedy
- ◆ **CLAS 4130-3 Greek and Roman Comedy**
- ◆ **DNCE 3029-3 Looking at Dance**
- ◆ **DNCE 4017-3 History and Philosophy of Dance**
- ◆ **EMUS 3822-3 Music Literature 1**
- EMUS 3832-3 Music Literature 2
- ◆ **ENGL 3000-3 Shakespeare for Non-Majors**
- ◆ **ENGL 3060-3 Modern and Contemporary Literature**
- FINE 4329-3 Modern Art 1
- FINE 4619-3 Quattrocento Art of Florence and Central Italy

- FINE 4659-3 The Roman Baroque
- FINE 4759-3 17th Century Art and the Concept of the Baroque
- ◆ **FREN 3110-3 Main Currents of French Literature 1**
- ◆ **FREN 3120-3 Main Currents of French Literature 2**
- ◆ **FREN 3200-3 Introduction to Literary Theory and Advanced Critical Analysis**
- FREN 4300-3 Theatre and Modernity in 17th Century France
- FREN/
- HUMN 4500-3 Reading the Orient: French Literature and Exoticism
- GRMN 3502-3 Literature in the Age of Goethe
- ◆ **GRMN/**
- ◆ **HUMN 4504-3 Goethe's Faust**
- ◆ **HUMN 3065-3 Feminist Theory/Women's Art**
- ◆ **HUMN 3440-3 Literature and Medicine**
- HUMN 4064-3 "Primitivism" in Art and Literature
- HUMN/
- RUSS 4821-3 20th Century Russian Literature and Art
- ITAL 4140-3 Age of Dante: Readings from the Divine Comedy
- ◆ **ITAL 4150-3 "The Decameron" and the Age of Realism**
- ITAL 4730-3 Italian Feminisms: Culture, Theory, and Narratives of Difference
- ◆ **RUSS 4811-3 19th Century Russian Literature in Translation**
- ◆ **RUSS 4831-3 Contemporary Russian Literature**
- SCAN 3202-3 Old Norse Mythology
- SCAN 3203-3 Masterpieces of Modern Scandinavian Literature
- SCAN 3204-3 Medieval Icelandic Sagas
- ◆ **SCAN 3205-3 Scandinavian Folk Narrative**
- SPAN 3700-3 Selected Readings: Spanish Literature in Translation
- SPAN 3800-3 Selected Readings: Modern Latin American Literature in Translation
- THTR 3011-3 Development of American Musical Theatre

### 9. Natural Science (13 hours minimum)

The natural science requirement, which consists of passing 13 hours of approved natural science course work, includes one two-semester sequence of courses and at least 1 credit hour of an associated laboratory or field experience.

No more than two lower-division courses may be taken from any single department (1-credit-hour laboratory/field experience courses are excepted).

Students who graduate with a major in the natural sciences (Biochemistry, Chemistry, EPOB, Geology, Kinesiology, MCDB, Physics, or students who graduate with a minor in EPOB) are exempt from completing the natural science requirement.

#### Two-Semester Sequences

(Note: Although not recommended, the first semester of a sequence may be taken as a single course. Also, some sequences have included or optional laboratories.)

- ◆ **ANTH 2010-3 Introduction to Physical Anthropology 1**
- 2020-3 & 2 (optional labs ANTH 2030, 2040)
- ◆ **ANTH 2050-4 Honors: Human Origins 1**
- 2060-4 & 2 (optional labs ANTH 2030, 2040)
- ◆ **ASTR 1010-4 Introductory Astronomy 1**
- ◆ **1020-3 & 2 (lab included)**
- ◆ **ASTR 1030-4 Accelerated Introductory Astronomy 1 & 2**
- 1040-4 (lab included in ASTR 1030)
- ◆ **ASTR 1110-3 General Astronomy: The Solar System and**
- ◆ **1020-3 Introductory Astronomy 2**
- ◆ **ATOC 1050-3 Weather and Atmosphere**
- ◆ **ATOC 1060-3 Our Changing Environment: El Nino, Ozone, and Climate**
- ◆ **CHEM 1011-3 Environmental Chemistry 1**
- 1031-4 & 2 (lab included)

CHEM	1051-4	Introduction to Chemistry and		♦ ATOC	3300-3	} Analysis of Climate and Weather Observations
	1071-4	Introduction to Organic and Biochemistry (lab included)		♦ GEOG	3301-3	
♦ CHEM	1111-5	<b>General Chemistry 1 &amp;</b>		♦ ATOC	3500-3	<b>Air Chemistry and Pollution</b>
♦	1131-5	<b>2 (lab included)</b>		♦ ATOC/		
♦ CHEM	1111-5	<b>General Chemistry 1 and</b>		♦ ENVS/	3600-3	} Principles of Climate
	1071-4	Introduction to Organic Biochemistry (lab included)		♦ GEOG/	3601-3	
♦ CHEM	1151*6	<b>Honors General Chemistry 1</b>		♦ BAKR	1300-3	<b>Ecosystems of Colorado</b>
	1171-6	<b>&amp; 2 (lab included)</b>		♦ CHEM	1021-4	<b>Introductory Chemistry (lab included)</b>
♦ EPOB	1030-3	<b>Biology: A Human Approach 1</b>		♦ CHEN	1000-3	<b>Creative Technology</b>
	1040-3	<b>&amp; 2 (optional lab EPOB 1050)</b>		♦ CLAS	2020-3	<b>Science in the Ancient World</b>
♦ EPOB	1210-3	<b>General Biology 1</b>		♦ ENVS/		
	1220-3	<b>&amp; 2 (optional labs EPOB 1230, 1240)</b>		♦ PHYS	3070-3	<b>Energy and the Environment</b>
♦ EPOB	2050-4	<b>Environmental Biology and</b>		ENVS/		
	2060-4	Cellular and Integrative Physiology (lab included)		GEOL	3520-3	Environmental Issues in Geosciences
♦ EPOB	2070-4	<b>Genetics: Molecules to Population and</b>		EPOB	3150-3	Introduction to Tropical Conservation Biology
	2080-4	Evolutionary Biology		EPOB	3180-3	Global Ecology
♦ EPOB	2650-5	<b>Honors Environmental Biology and</b>		♦ EPOB	3190-3	<b>Tropical Marine Ecology</b>
	2660-5	Honors Cellular and Integrative Physiology (lab included)		♦ GEOG	3511-4	<b>Introduction to Hydrology</b>
EPOB	2670-5	Honors Genetics: Molecules to Population and		♦ GEOG/		
	2680-5	Honors Evolutionary Biology		♦ GEOL	4241-4	<b>Principles of Geomorphology (lab included)</b>
♦ GEOG	1001-4	<b>Environmental Systems 1 &amp; 2:</b>		GEOL/		
♦	1011-4	<b>Climate and Vegetation, Landscapes and</b>		PHYS	1600-3	Order, Chaos, and Complexity
		<b>Water (lab included)</b>		GEOL	2100-3	Environmental Geology
♦ GEOL	1010-3	<b>Introduction to Geology 1</b>		GEOL	3040-3	Global Change: The Geological Record
	1020-3	<b>&amp; 2 (optional lab GEOL 1080)</b>		GEOL	3070-3	Introduction to Oceanography
♦ GEOL	1060-3	<b>Global Change 1 &amp; 2—An Earth Science</b>		♦ GEOL	3500-3	<b>Mineral Resources, World Affairs and the</b>
	1070-3	<b>Perspective (optional lab GEOL 1110)</b>				<b>Environment</b>
MCDB	1111-4	<b>Biofundamentals:</b>		GEOL	3720-3	Evolution of Life: The Geological Record
♦	2150-3	<b>The Evolutionary, Molecular, and Cellular</b>		♦ GEOL	4950-3	<b>Natural Catastrophes and Geologic Hazards</b>
		<b>Basis of Life and Principles of Genetics (lab</b>		HIST	4314-3	History of Science from the Ancients to Newton
		included in MCDB 1111)		♦ KAPH	3420-3	<b>Nutrition, Health and Performance</b>
♦ MCDB	1150-3	<b>Introduction to Cell and Molecular Biology</b>				<b>(formerly KINE 3420)</b>
		<b>and</b>		MCDB	1030-3	Plagues, People and Microorganisms
♦	2150-3	<b>Principles of Genetics</b>		♦ MCDB	1041-3	<b>Fundamentals of Human Genetics</b>
		<b>(optional labs MCDB 1151, 2151)</b>		MCDB	3150-3	Biology of the Cancer Cell
♦ PHYS	1010-3	<b>Physical Science of Everyday Life</b>		MCDB	3330-3	Evolution, Creationism, and Origins of Life
	1020-4	<b>1 &amp; 2 (lab included in PHYS 1020)</b>		♦ PHIL	1400-3	<b>Philosophy and the Sciences</b>
♦ PHYS	1110-4	<b>General Physics 1 &amp; 2</b>		PHIL	3410-3	History of Science: Ancients to Newton
♦	1120-4	<b>(optional lab PHYS 1140)</b>		PHIL	3430-3	History of Science: Newton to Einstein
♦ PHYS	1170-4	<b>Honors General</b>		♦ PHYS	1230-3	<b>Light and Color</b>
PHYS	1180-4	Physics 1 & 2 (optional lab PHYS 1140)		♦ PHYS	1240-3	<b>Sound and Music</b>
♦ PHYS	2010-5	<b>General Physics 1 &amp; 2 (lab included)</b>		♦ PHYS	1700-3	<b>Physics: Its History and Philosophy</b>
♦	2020-5			PHYS	2900-4	Science, Computer Images and the Internet
♦ PSYC	2012-3	<b>Biological Psychology 1 &amp; 2</b>		♦ SLHS	2010-3	<b>Science of Human Communication</b>
	2022-3					
<b>Non-Sequence Courses</b>						
♦ ANTH	3000-3	<b>Primate Behavior</b>		<b>1-Credit-Hour Laboratory/Field Courses</b>		
♦ ANTH	3010-3	<b>The Human Animal</b>		(Note: Each course below has a prerequisite or corequisite.)		
ARSC/				♦ ANTH	2030-1	<b>Laboratory in Physical Anthropology 1</b>
♦ GEOL	2110-4	<b>Physical Science of The Earth System (lab</b>		ANTH	2040-1	Laboratory in Physical Anthropology 2
		<b>included)</b>		♦ ATOC	1070-1	<b>Weather and the Atmosphere Laboratory</b>
ARSC/				♦ EPOB	1050-1	<b>Biology: A Human Approach Laboratory</b>
MCDB	2115-4	Life Science of the Earth Systems (lab included)		♦ EPOB	1230-1	<b>General Biology Laboratory 1</b>
♦ ASTR	1110-3	<b>General Astronomy: The Solar System</b>		EPOB	1240-1	General Biology Laboratory 2
♦ ASTR	1120-3	<b>General Astronomy: Stars and Galaxies</b>		♦ GEOL	1030-1	<b>Introduction to Geology Laboratory 1</b>
♦ ASTR	2000-3	<b>Ancient Astronomies of the World</b>		♦ GEOL	1110-1	<b>Global Change Laboratory</b>
ASTR	2010-3	Modern Cosmology: Origin and Structure of the Universe		♦ MCDB	1151-1	<b>Introduction to Molecular Biology Laboratory</b>
ASTR	2020-3	Introduction to Space Astronomy		♦ MCDB	2151-1	<b>Principles of Genetics Laboratory</b>
♦ ASTR	2030-3	<b>Black Holes</b>		♦ PHYS	1140-1	<b>Experimental Physics 1</b>
ASTR/						
ASEN	3060-3	Introduction to Space Experimentation				
ASTR	3210-3	Intermediate Astronomy: Solar System				
ASTR	3220-3	Intermediate Astronomy: Stars and Galaxies				
ATOC	3180-3	Aviation Meteorology				

**10. Contemporary Societies (3 hours)**

You may satisfy this 3-hour requirement by passing any course listed below.

If you graduate with a major in Anthropology, Economics, International Affairs, Political Science, Psychology, or Sociology, you are exempt from the contemporary societies requirement.

- |                  |                  |  |
|------------------|------------------|--|
| AAST             | 1015-3           | Introduction to Asian American Studies                         |
| ◆ AAST           | <b>3013-3</b>    | <b>Asian Pacific American Communities</b>                      |
| AIST             | 4565-3           | } North American Indian Acculturation                          |
| ANTH             | 4560-3           |  |
| ◆ ANTH           | <b>1200-3</b>    | <b>Culture and Power</b>                                       |
| BLST             | 2200-3           | Contemporary Black Protest Movements                           |
| ◆ BLST           | <b>2210-3</b>    | <b>Black Social and Political Thought</b>                      |
| BLST/<br>PSCI    | 3101-3           | Black Politics   |
| BLST/<br>RLST    | 3125-3           | Black Religious Life in America                                |
| ◆ COMM           | <b>1210-3</b>    | <b>Perspectives on Human Communication</b>                     |
| ◆ COMM           | <b>2400-3</b>    | <b>Communication and Society</b>                               |
| ◆ ECON           | <b>1000-4</b>    | <b>Introduction to Economics</b>                               |
| ECON             | 1001-3           | Introduction to Economics: Kittredge Honors                    |
| ◆ ECON           | <b>2010(3-4)</b> | <b>Principles of Microeconomics</b>                            |
| ◆ ECON           | <b>2020-4</b>    | <b>Principles of Macroeconomics</b>                            |
| ◆ ECON           | <b>3403-3</b>    | <b>International Economics and Policy</b>                      |
| ◆ ECON           | <b>3535-3</b>    | <b>Natural Resource Economics</b>                              |
| ◆ ECON           | <b>3545-3</b>    | <b>Environmental Economics</b>                                 |
| ◆ EDUC           | <b>3013-4</b>    | <b>School and Society</b>                                      |
| FARR/<br>LDSP    | 2400-3           | Understanding Privilege and Oppression in Contemporary Society |
| GEOG             | 3742-3           | Place, Power, and Contemporary Culture                         |
| ◆ GRMN           | <b>1601-3</b>    | <b>Introduction to Modern German Culture and Civilization</b>  |
| ◆ HIST           | <b>2126-3</b>    | <b>Modern U.S. Politics and Diplomacy</b>                      |
| ◆ HIST           | <b>4324-3</b>    | <b>History of Modern Science</b>                               |
| HIST             | 2166-3           | The Vietnam Wars   |
| HONR             | 1820-3           | Critical Issues in Contemporary Societies                      |
| HONR             | 2880(4-5)        | Social Ethics in Context: A Service Learning Approach          |
| ◆ HUMN           | <b>4835-3</b>    | <b>Literature and Social Violence</b>                          |
| ◆ IAFS/<br>INVS/ | <b>1000-4</b>    | <b>Global Issues and International Affairs</b>                 |
| ◆ PSCI           | <b>4732-3</b>    | <b>Critical Thinking in Development</b>                        |
| ITAL             | 1500-3           | "That's Amore": Introduction to Italian Culture                |
| ◆ LING           | <b>1000-3</b>    | <b>Language in U.S. Society</b>                                |
| PRLC             | 1820-3           | Community Issues in Leadership                                 |
| ◆ PSCI           | <b>1101-3</b>    | <b>American Political System</b>                               |
| ◆ PSCI           | <b>2012-3</b>    | <b>Introduction to Comparative Politics</b>                    |
| ◆ PSCI           | <b>2223-3</b>    | <b>Introduction to International Relations</b>                 |
| ◆ PSCI           | <b>3032-3</b>    | <b>Latin American Political Systems</b>                        |
| ◆ PSCI           | <b>3082-3</b>    | <b>Political Systems of Sub-Saharan Africa</b>                 |
| PSCI             | 3143-3           | Problems in International Relations                            |
| ◆ PSCI           | <b>4002-3</b>    | <b>Western European Politics</b>                               |
| ◆ PSCI           | <b>4012-3</b>    | <b>Global Development</b>                                      |
| PSCI             | 4062-3           | Emerging Democracies of Central and East Europe                |
| PSCI             | 4272-3           | Political Economy of Industrial States                         |
| ◆ PSYC           | <b>2606-3</b>    | <b>Social Psychology</b>                                       |
| RLST             | 2400-3           | Religion and Contemporary Society                              |
| RUSS             | 2221-3           | Introduction to Modern Russian Culture                         |
| ◆ RUSS           | <b>4831-3</b>    | <b>Contemporary Russian Literature</b>                         |
| ◆ SCAN           | <b>2201-3</b>    | <b>Introduction to Modern Scandinavian Culture and Society</b> |
| ◆ SLHS           | <b>1010-3</b>    | <b>Disabilities in Contemporary American Society</b>           |
| ◆ SOCY           | <b>1001-3</b>    | <b>Analyzing Society</b>                                       |
| ◆ SOCY           | <b>1005-3</b>    | <b>Social Conflict and Social Values</b>                       |
| ◆ SOCY           | <b>4024-3</b>    | <b>Juvenile Delinquency</b>                                    |
| ◆ WMST           | <b>2600-3</b>    | <b>Gender, Race and Class in Contemporary U.S. Society</b>     |

**11. Ideals and Values (3 hours)**

You may complete this 3-hour requirement by passing any course listed below.

- |                 |               |   |
|-----------------|---------------|---|
| ◆ AIST/<br>RLST | <b>2700-3</b> | <b>American Indian Religious Traditions</b>                               |
| BLST/<br>RLST   | 3125-3        | Black Religious Life in America   |
| CLAS/<br>PHIL   | 2610-3        | Paganism to Christianity  |
| FARR            | 2660-3        | } The Ethics of Ambition  |
| HONR            | 2250-3        |   |
| FARR            | 2820-3        | The Future of Spaceship Earth   |
| FILM            | 2013-3        | Film and the Quest for Truth  |
| GRMN            | 2502-3        | Representing the Holocaust  |
| ◆ GRMN/<br>HUMN | <b>3505-3</b> | <b>The Enlightenment: Tolerance and Emancipation</b>                      |
| GRMN/<br>HUMN   | 4502-3        | Nietzsche: Literature and Values  |
| HONR            | 4155-3        | Problems of Ancient and Modern Democracy                                  |
| ◆ HUMN          | <b>3440-3</b> | <b>Literature and Medicine</b>  |
| HUMN            | 3590-3        | Modern Literature and the Bible<br>A Case Study of Intertextuality        |
| HUMN            | 4155-3        | Philosophy, Art and the Sublime   |
| ◆ INVS          | <b>1000-4</b> | <b>Responding to Social Problems: An Introduction to Service Learning</b> |
| LDSP            | 1000-3        | The Foundations of Twenty-First Century Leadership                        |
| ◆ PHIL          | <b>1000-3</b> | <b>Introduction to Philosophy</b>   |
| ◆ PHIL          | <b>1100-3</b> | <b>Ethics</b>   |
| ◆ PHIL          | <b>1200-3</b> | <b>Philosophy and Society</b>   |
| ◆ PHIL          | <b>1600-3</b> | <b>Philosophy and Religion</b>  |
| PHIL            | 2200-3        | Major Social Theories   |
| ◆ PHIL          | <b>3100-3</b> | <b>Ethical Theory</b>   |
| ◆ PHIL/<br>WMST | <b>3110-3</b> | <b>Feminist Practical Ethics</b>  |
| ◆ PHIL          | <b>3140-3</b> | <b>Environmental Ethics</b>   |
| PHIL            | 3160-3        | Bioethics   |
| PHIL            | 3190-3        | War and Morality  |
| ◆ PHIL          | <b>3200-3</b> | <b>Social and Political Philosophy</b>                                    |
| ◆ PHIL          | <b>3260-3</b> | <b>Philosophy and the International Order</b>                             |
| ◆ PHIL          | <b>3600-3</b> | <b>Philosophy of Religion</b>   |
| PRLC            | 1810-3        | Ethical Leadership  |
| ◆ PSCI          | <b>2004-3</b> | <b>Survey of Western Political Thought</b>                                |
| ◆ PSCI          | <b>3054-3</b> | <b>American Political Thought</b>   |
| RLST            | 1620-3        | The Religious Dimension in Human Experience                               |
| ◆ RLST          | <b>2220-3</b> | <b>Religion and Dance: Africa to America</b>                              |
| RLST            | 2450-3        | Self, Society, and Spirituality Since the Sixties                         |
| ◆ RLST          | <b>2500-3</b> | <b>Religion in the United States</b>                                      |
| ◆ RLST          | <b>2600-3</b> | <b>World Religions: West</b>  |
| RLST            | 2610-3        | World Religions: India  |
| ◆ RLST          | <b>2620-3</b> | <b>World Religions: China and Japan</b>                                   |
| RUSS            | 3502-3        | Ideals and Values in Modern Russia  |
| ◆ SLHS          | <b>1010-3</b> | <b>Disabilities in Contemporary American Society</b>                      |
| ◆ SOCY          | <b>1003-3</b> | <b>Ethics and Social Issues in U.S. Health and Medicine</b>               |
| ◆ SOCY          | <b>1004-3</b> | <b>Deviance in U.S. Society</b>   |
| ◆ SOCY          | <b>1005-3</b> | <b>Social Conflict and Social Values</b>                                  |
| ◆ SOCY          | <b>2031-3</b> | <b>U.S. Values, Social Problems, and Change</b>                           |
| ◆ SOCY          | <b>3151-3</b> | <b>Self in Modern Society</b>   |

**Minimum Academic Preparation Standards**

All new students entering the University of Colorado who finished high school in the spring of 1988 or later must meet the Minimum Academic Preparation Standards (MAPS) specified by their school or college. The purpose of these standards is to assure that all students have some core knowledge in common.

The College of Arts and Sciences has adopted the following standards for admissions. These standards are defined in high school years.

<b>English</b>	4 high school years (including 2 in composition)
<b>Mathematics</b>	3 high school years (2 in algebra and 1 in geometry)
<b>Natural Science</b>	3 high school years (including 2 in lab science, one of which must be chemistry or physics)
<b>Social Science</b>	3 high school years (including one of U.S. or world history and one of geography. A student who has U.S. history may use 1/2 year of world history and 1/2 year of geography instead of one year of geography)
<b>Foreign Language</b>	completion of a third-year-level course (level III) in a high school foreign language sequence

**Policies Concerning the Completion of MAPS**

If you were admitted to the College of Arts and Sciences with missing MAPS courses, you are subject to the following policies:

1. Each year of missing high school work can be made up by one semester of appropriate CU-Boulder course work.
2. All course work taken toward fulfillment of the MAPS must be taken for a letter grade, and you must receive a passing grade.
3. You are required to enroll in and complete at least one MAPS course each term, beginning in your first term of enrollment, until such time as all MAPS requirements are completed. This policy applies to new freshmen, transfer students, and students transferring from other colleges or schools on the Boulder campus and from other campuses of the University. Failure to comply with this requirement may result in suspension at the end of the term in which you cease to complete missing MAPS courses.
4. All students who first enroll in one college or school at CU-Boulder and who subsequently transfer to another college or school are required to meet the MAPS specified for the new college or school, whether or not they have completed their MAPS courses in their previous college or school.
5. Double-degree students must meet MAPS requirements of both degree-granting colleges or schools.
6. During the arts and sciences orientation, students must consult with a CU-Boulder academic advisor to determine which specific courses may be used to meet a MAPS requirement.
7. **If you complete a course approved to fulfill a MAPS deficiency and that course also is approved to fulfill a Core area, that course can be used to fulfill both the Core requirement and the MAPS deficiency. This change in policy applies to all Arts and Sciences students who are subject to MAPS.**

Note: Please contact your academic advisor for additional information.

**Core Curriculum  
(Skills Acquisition)**

1. **Foreign Language:**  
courses completed  
\_\_\_\_\_  
\_\_\_\_\_
2. **QRMS:**  
proficiency exam passed  
\_\_\_\_\_  
or course(s) completed  
\_\_\_\_\_
3. **Written Communication:**  
lower-division course completed  
\_\_\_\_\_  
upper-division course completed or  
proficiency exam passed  
\_\_\_\_\_
4. **Critical Thinking:**  
course taken (upper-division only)  
\_\_\_\_\_

**(Content Areas of Study)**

5. **Historical Context (3 hrs.):**  
(lower- or upper-division)  
\_\_\_\_\_
6. **Cultural and Gender Diversity (3 hrs.):**  
(lower- or upper-division)  
\_\_\_\_\_
7. **United States Context (3 hrs.):**  
(lower- or upper-division)  
\_\_\_\_\_
8. **Literature and the Arts (6 hrs.):**  
(lower- or upper-division)  
\_\_\_\_\_  
(upper-division only)  
\_\_\_\_\_
9. **Natural Science (13 hrs.):**  
(two-semester sequence)  
\_\_\_\_\_  
\_\_\_\_\_  
(non-sequence)

**◆ Campus Diversity Vision ◆**

At the University of Colorado, we aspire to be a place where the quality of education is enhanced and enriched by a diverse campus community, where all students, staff and

Visit the Office of Diversity and Equity web site for more detailed information on campus diversity programs, organizations, committees, publications, policies, procedures and reports.  
<http://www.colorado.edu/cu-diversity/>

Join

*Psi Chi*

*(Psychology National Honor Society)*

and the

**Psychology Club**

psichi@psych.colorado.edu

492-5448

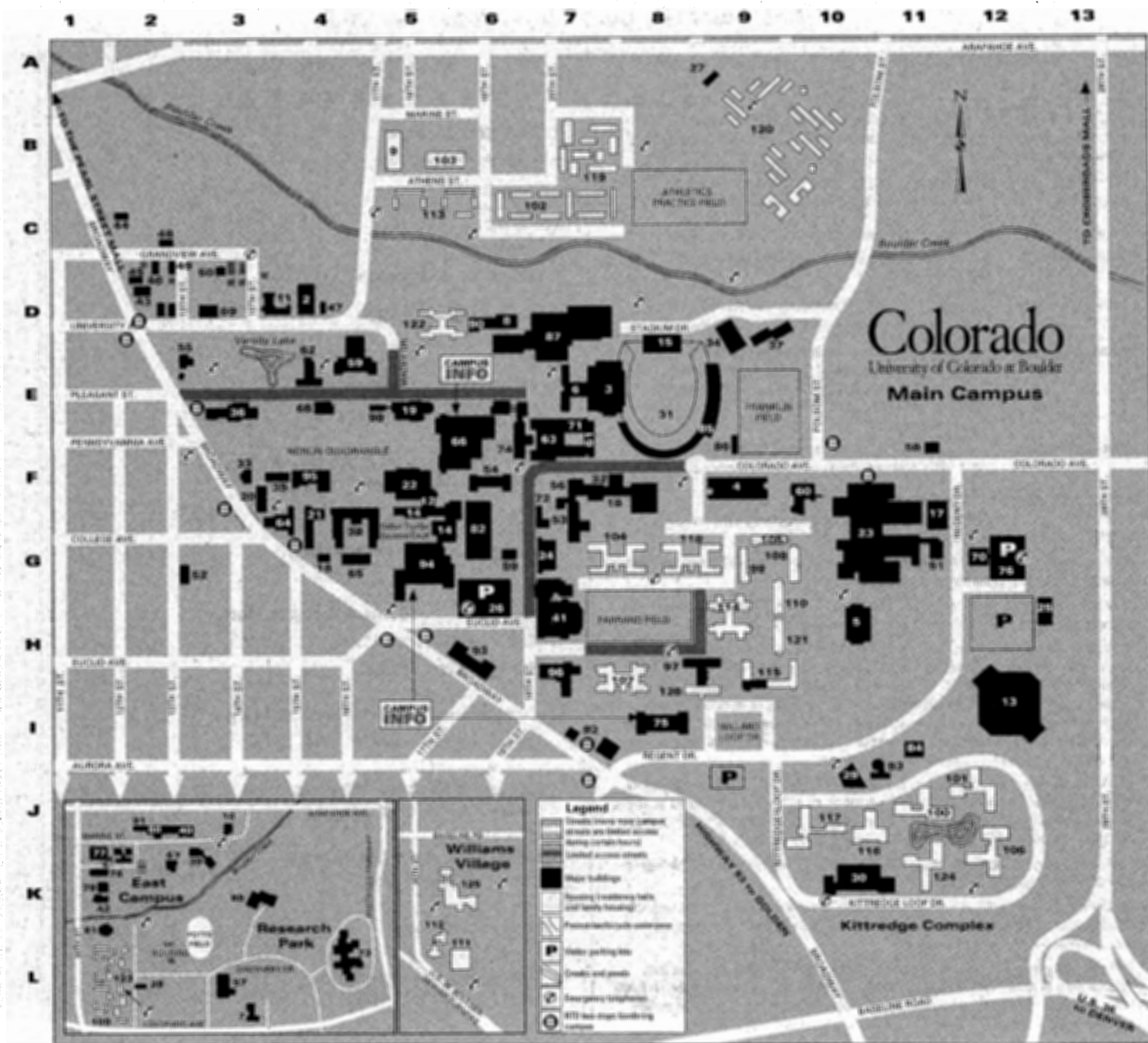

## Building Abbreviations

ARMR Armory (#2)  
 BESC Benson Earth Sciences (#4)  
 BRKT Brackett Hall (#105)  
 BUCK Buckingham Hall—Kittredge Complex (#106)  
 BUS Business (#5)  
 CARL Carlson Gymnasium (#6)  
 CDSS Communication Disorders Speech Science (SLHS)  
 CEDU Continuing Education (#11)  
 CHEM Cristol Chemistry (#14)  
 CHEY Cheyenne Arapahoe Hall (#107)  
 CIRE Cooperative Institute for Research in Environmental Sciences (#12)  
 CLRE Clare Small Arts and Sciences (#8)  
 COTT Cottage No. 1 (#33)  
 DALW Dal Ward (#15)  
 DEN Denison Arts and Sciences (#16)

DLYC Darley Commons (#111)  
 DUAN Duane Physics and Astrophysics (#18)  
 EC Engineering Center (#23);  
 ECAD—Engineering Center Administration Wing;  
 ECAE—Aerospace Engineering;  
 ECCE—Civil, Environmental, and Architectural Engineering;  
 ECCH—Chemical Engineering;  
 ECCR—Classroom Wing;  
 ECCS—Computer Science;  
 ECEE—Electrical Engineering;  
 ECME—Mechanical Engineering;  
 ECNT—North Tower;  
 ECOT—Office Tower;  
 ECSL—Stores and Labs;  
 ECST—South Tower;  
 ITLL—Drescher Undergraduate Engineering (#51)

ECON Economics (#20)  
 EDUC Education (#21)  
 EKLC Ekeley Science (#22)  
 ENVJ Environmental Design (#24)  
 ENVT Coors Events/Conference Center (#13)  
 FA Sibell Wolle Fine Arts (#82)  
 FARR Farrand Hall (#114)  
 FISK Fiske Planetarium (#29)  
 FARR Farrand Hall (#114)  
 GEOL Geology (#64), renamed Museum Collections (MCOL)  
 GH-3 Research Park Greenhouse (#81)  
 GUGG Guggenheim (#35)  
 HALE Hale Science (#36)  
 HALL Hallett Hall (#115)  
 HEND Henderson Building (Museum) (#65)  
 HLMS Helms Arts and Sciences (#38)

## Building Abbreviations— continued

HPHY Health Physics Lab (#37)	MATH Mathematics (#60)	OFF Off Site— <i>See department</i>
HUMN Humanities (#19)	MCDB Molecular, Cellular, and Developmental Biology (#61)	PORT Porter Biosciences, MCDB (#71)
ITLL Drescher Undergraduate Integrated Teaching and Learning Laboratory (#51)	MCKY Macky Auditorium (#59)	RAMY Ramaley Biology (#74)
JILA Joint Institute for Laboratory Astrophysics (#53)	MCOL Museum Collections (#64), formerly Geology (GEOL)	SLHS Speech Language and Hearing Sciences (CDSS)
KITT Kittredge (#116)	MKNA McKenna Languages (#62)	STAD Stadium Building (#85)
KTCH Ketchum Arts and Sciences (#54)	MUEN Muenzinger Psychology (#63)	SWLL Sewall Hall (#122)
LAW Fleming Law (#30)	MUS Imig Music (#41)	TCOM Telecommunications Center (#89)
LIBR Norlin Library (#66)	OBSV Sommers-Bausch Observatory (#83)	THTR University Theatre (#95)
MAIN Old Main (#68)		UMC University Memorial Center (#94)
		WDBY Woodbury Arts and Sciences (#98)

## University Buildings

1. Administrative and Research Center—East Campus (J-2) (ARCE)
2. Armory (D-4) (ARMR)
3. Balch Fieldhouse (E-7) (FH)
4. Benson Earth Sciences Building (F-9) (BESC)
5. Business (H-10) (BUS)
6. Carlson Gymnasium (E-7) (CARL)
7. Center for Astrophysics and Space Astronomy (L-4) (CASA)
8. Clare Small Arts and Sciences (D-6) (CLRE)
- \* Charlotte York Irey Studios (F-4). *See University Theatre.*
9. College Inn Conference Center (B-5) (CICC)
10. Computing Center (J-3) (COMP)
11. Continuing Education (D-4) (CEDU)
12. Cooperative Institute for Research in Environmental Sciences (F-5) (CIRE)
13. Coors Events/Conference Center (I-12) (EVNT)
14. Cristol Chemistry and Biochemistry (G-5) (CHEM)
15. Dal Ward Athletic Center (D-8) (DALW)
16. Denison Arts and Sciences (G-4) (DEN)
17. Discovery Learning Center (F-11) (DLC) (under construction, 2002)
- \* Duane Physical Laboratories (F-7). *See Duane Physics and Astrophysics, Gamow Tower, Laboratory for Atmospheric and Space Physics, and Joint Institute for Laboratory Astrophysics.*
18. Duane Physics and Astrophysics (F-7) (DUAN)
19. Eaton Humanities Building (E-5) (HUMN)
20. Economics (F-3) (ECON)
21. Education (G-4) (EDUC)
22. Ekeley Sciences (F-5) (EKLC)
23. Engineering Center (F/G-10/11) (EC)
24. Environmental Design (G-7) (ENVD)
25. Environmental Health and Safety Center (H-13)
26. Euclid Avenue Autopark (G-6) (EPRK)
27. Family Housing Children's Center—Main Offices (A-9) (DACR)
28. Family Housing Children's Center—Colorado Court (L-2)
29. Fiske Planetarium and Science Center (J-10) (FISK)
30. Fleming Law (K-10) (LAW)
31. Folsom Stadium (E-8) (STAD)
32. Gamow Tower (F-7) (DUAN)
33. Gates Woodruff Women's Studies Cottage (F-3) (COTT)
34. Grounds and Service Center (D-9) (GRNS)
35. Guggenheim Geography (F-3) (GUGG)
36. Hale Science (E-3) (HALE)
37. Health Physics Laboratory (D-9) (HPHY)
38. Helms Arts and Sciences/Mary Rippon Theatre (G-4) (HMLS)
- \* Henderson Building (G-4). *See Museum of Natural History.*
39. Housing System Maintenance Center (K-3) (HSMC)
40. Housing System Service Center (J-2) (HSSC)
41. Imig Music (H-7) (MUS)
42. Institute for Behavioral Genetics (K-1) (IBG)
43. Institute of Behavioral Science No. 1 (D-2) (IBS1)
44. IBS No. 2 (C-2) (IBS2)
45. IBS No. 3 (D-2) (IBS3)
46. IBS No. 4 (D-2) (IBS4)
47. IBS No. 5 (D-4) (IBS5)
48. IBS No. 6 (C-2) (IBS6)
49. IBS No. 7 (C-2) (IBS7)
50. IBS No. 8 (C-3) (IBS8)
51. Integrated Teaching and Learning Laboratory (G-11) (ITLL), *also known as Drescher Undergraduate Integrated Teaching and Learning Laboratory*
52. International English Center (G-2) (IEC)
53. Joint Institute for Laboratory Astrophysics (G-7) (JILA)
54. Ketchum Arts and Sciences (F-6) (KTCH)
55. Koenig Alumni Center (E-2) (ALUM)
56. Laboratory for Atmospheric and Space Physics (F-7) (LASP)
57. LASP Space Technology Research Center (L-3) (LSTR)
58. Lesser House (F-11) (LESS)
- \* Life Sciences Laboratories Complex (E-7). *See Muenzinger Psychology, Porter Biosciences, and Ramaley Biology.*
59. Macky Auditorium (D-4) (MCKY)
60. Mathematics Building (F-10) (MATH)
61. MCD Biology (E-7) (MCDB)
62. McKenna Languages (E-4) (MKNA)
63. Muenzinger Psychology (E-7) (MUEN)
64. Museum Collections (G-3) (MCOL)
65. Museum of Natural History, University of Colorado (G-4) (HEND)
66. Norlin Library (E-6) (LIBR)
67. Nuclear Physics Laboratory (K-2) (NPL)
68. Old Main (E-4) (MAIN)
69. Page Foundation Center (D-3) (PFDC)
70. Police and Parking Services (G-12) (PDPS)
71. Porter Biosciences (E-7) (PORT)
72. Power House (F-6) (POWR)
73. Qwest Research Park (L-4) (USW)
74. Ramaley Biology (E-6) (RAMY)
75. Regent Administrative Center (I-8) (RGNT)
76. Regent Drive Autopark (G-12) (RPRK)
77. Research Laboratory, Litman RL1 (J-1) (LITR)
78. Research Laboratory (K-1) (RL2)
79. Research Laboratory, Life Science RL4 (K-1) (LSRL)
80. Research Laboratory (Marine Street Science Center) RL6 (J-2) (MSSC)
81. Research Park Greenhouse (K-1) (GH-3)
82. Sibell Wolle Fine Arts (G-6) (FA)
83. Sommers-Bausch Observatory (I-11) (OBSV)
84. Speech, Language, and Hearing Sciences (I-11) (CDSS)
85. Stadium Offices (E-8) (STAD)
86. Stadium Ticket Building (F-9) (STTB)
87. Student Recreation Center (D-6/7) (REC)
88. Sybase (K-3) (SYBS)
89. Telecommunications Building (G-6) (TCOM)
90. Temporary Building No. 1 (D-6) (TB01)
91. Transportation Center (J-2) (TRAN)
92. University Administrative Center and Annex (I-7) (UCTR)
93. University Club (H-6) (CLUB)
94. University Memorial Center (G-5) (UMC)
95. University Theatre (including Charlotte York Irey Studios) (F-4) (THTR)
96. Wardenburg Health Center (H-7) (WARD)
97. Willard Administrative Center—North Wing (H-8) (WCTR)
98. Woodbury Arts and Sciences (E-5) (WDBY)

## University Housing

99. Aden Hall—Quadrangle (G-9) (ADEN)
100. Andrews Hall—Kittredge Complex (J-11) (ANDS)
101. Arnett Hall—Kittredge Complex (J-12) (ARNT)
102. Athens Court (B/C-6/7) (ATCT)
103. Athens North Court (B-6) (ATHN)
104. Baker Hall (G-7) (BKER)
105. Brackett Hall—Quadrangle (G-9) (BRKT)
106. Buckingham Hall—Kittredge Complex (K-12) (BUCK)
107. Cheyenne Arapaho Hall (H-7) (CHEY)
108. Cockerell Hall—Quadrangle (G-10) (CKRL)
9. College Inn (B-5) (CICC)
109. Colorado Court (L-1)
110. Crosman Hall—Quadrangle (G-10) (CROS)
111. Darley Commons—Williams Village (L-6) (DLYC)
112. Darley Towers—Williams Village (K-5) (DLYT)
113. Faculty-Staff Court (C-5/6) (FACT)
114. Farrand Hall (H-9) (FARR)
115. Hallett Hall (H-9) (HALL)
116. Kittredge Commons—Kittredge Complex (J-10) (KITT)
- \* Kittredge Complex. *See Kittredge Commons, Andrews, Arnett, Buckingham, Kittredge West, and Smith Halls.*
117. Kittredge West Hall—Kittredge Complex (J-10) (KITW)
118. Libby Hall (G-8) (LIBY)
119. Marine Court (B-7) (MRCT)
120. Newton Court (B/C-9/10) (NTCT)
- \* Quadrangle (Engineering Quadrangle). *See Aden, Brackett, Cockerell, and Crosman Halls.*
121. Reed Hall (H-10) (REED)
122. Sewall Hall (D-5) (SWLL)
123. Smiley Court (L-1) (SMCT)
124. Smith Hall—Kittredge Complex (K-11) (SMTH)
125. Stearns Towers—Williams Village (K-6) (STRN)
126. Willard Hall—South Wing (H-8) (WLRD)
- \* Williams Village. *See Darley Commons, Darley Towers, and Stearns Towers.*