

# Registration Handbook *and Schedule of Courses*



FALL

UNIVERSITY OF COLORADO AT BOULDER

2004



\$3.00

# Contents

Addresses .....	34
Administrative Drops .....	19
Advising.....	9, 35
Art Contest Winner.....	6
Available Credit Courses for Eligible Special Students (ACCESS) Registration.....	39
Bicycle Registration.....	41
Buff OneCard™ .....	35
Building Abbreviations.....	44
Calendar, Registration/Academic .....	2-3
Campus Map .....	126
Changing Credit and Grading Status.....	37
Changing Your College or Major.....	36
Class Standing .....	9
College, Schools, and Department Directory.....	22-23
Computer Labs.....	36
Concurrent Registration.....	39
Confidentiality of Student Records.....	36-37
Controlled Enrollment Courses .....	14
Core Curriculum.....	118
Course Fees.....	29
Course Listings.....	46
Architecture and Planning.....	46
Arts and Sciences.....	46
Business.....	99
Education.....	101
Engineering.....	102
Journalism.....	110
Music.....	113
ROTC.....	116
Student Leadership Programs.....	116
Course Reservation Program.....	39
Credit and Grading Options.....	16, 37
Credit-Hour Limits/Course-Load Definitions.....	37
CU Connect Hours.....	14, 16, 19
CU Connect: Telephone Registration .....	14, 16, 17
Degree Audits/PLUS .....	38
Department Directory.....	22-23
Drop/Add Deadlines .....	19
Drop/Add Form.....	21
Drop/Add .....	18
Drop/Add Time Assignments.....	18
E-Mail Policy .....	38
E-Mail the Registrar.....	37
Enrollment Deposit.....	29
Faculty/Staff Tuition Benefit.....	39
Fees .....	27-29
Final Exam Schedule.....	5
Financial Aid.....	33-34
Grade Information .....	38
Graduation .....	38
Health Insurance at Wardenburg.....	30
Help Line .....	7, 14, 16
High School Concurrent Registration.....	39
Immunization Requirements.....	31
Independent Study Courses.....	14
Intercampus Registration.....	39
Invitation to Register.....	9

Late Registration .....	41
Linked Courses.....	14
No Credit Option.....	16, 21, 37
Parking Permits.....	41
Pass/Fail Option.....	16, 21, 37
Pay for Print Program .....	35
Paying Your Bill.....	31-32
Personal Identification Number (PIN).....	9
Personal Look-Up Services (PLUS).....	38
Phone/Help Numbers.....	7
Photo ID Cards (Buff OneCard™).....	35
Plan Your Schedule .....	10
Receive Your Schedule/Bill.....	18
Refunds .....	33
Registrar's Home Page .....	38
Registrar's Office Hours .....	7
Registration Eligibility.....	9
Registration Form.....	17
Registration Steps.....	8
Registration Time Assignments.....	9
Residency.....	30
Schedule/Bill Distribution .....	18
Schedule Planner .....	14, 38
Schedule Planning Worksheet.....	10
Searching for Courses .....	14
Senior Citizens Auditors Program .....	41
Short-Term Loans.....	33
Special Assistance .....	9, 32
Stops on Your Registration .....	9
Student Opportunities Fees .....	12
Telephone Registration .....	14, 16, 17
Term Code.....	9, 17
Time Assignments-Registration .....	9
Drop/Add.....	18
Time Out Program .....	42
Transcripts/Grade Information.....	38
Tuition and Fees.....	25-29
Tuition Payment Deadline .....	25, 31-32
Two-Payment Plan .....	32
Understanding Course Numbers/Listings .....	43
Variable Credit .....	37
Verifying Your Schedule.....	15
Veterans' Benefits.....	33
Wardenburg Health Center .....	31
Wait Lists .....	14-15
Web Registration.....	14, 17
Web Registration Hours.....	14, 16, 19
Withdrawal Procedures .....	42
Withdrawing and Financial Aid .....	33, 42

The *Registration Handbook and Schedule of Courses* is produced and published by the University of Colorado at Boulder, Office of the Registrar, 20 UCB, Boulder, CO 80309-0020, 303-492-6970. Cover design by Publications and Creative Services. Advertising coordinated by Kevin Richey.

## Registration/Academic Calendar

**NOTE:** Any student who completes registration agrees to pay the University of Colorado at Boulder according to the payment terms documented in the *Registration Handbook and Schedule of Courses* under the **Paying Your Bill** section. (See pages 31–32.)

### **March 17–27 (Mon.–Thurs.)**

Fall 2003 course reservation registration period for eligible students. (See page 39 of the *Spring 2003 Registration Handbook and Schedule of Courses* for eligibility requirements.)

### **March 31 (Mon.)–April 27 (Sun.)**

► Fall 2003 registration time assignments for students enrolled during spring 2003. For best course selection, register as soon as possible after your time assignment begins. Continuing students can register through May 30 (and also July 28–August 15).

### **April 28 (Mon.)–May 30 (Fri.)**

Schedule adjustment for continuing degree students who have registered for fall semester and registration for continuing students who have not yet registered. **After May 30, continuing students may not register or adjust their schedule until July 28–August 15.**

Fall 2003 registration for new admitted and confirmed graduate students, confirmed readmitted students, and eligible students continuing from summer to fall. **After May 30, readmitted students may not register or adjust their schedules until July 28–August 15.**

### **June 3 (Mon.)–July 25 (Fri.)**

► Fall 2003 registration for incoming freshman and transfer students (*on specified dates*). Continuing and readmitted students may not register or adjust their schedules until July 28–August 15.

Registration continues (*on specified dates*) for new graduate students and eligible students continuing from summer to fall.

### **July 28 (Mon.)–August 15 (Fri.)**

► Final registration and schedule adjustment for continuing students, new admitted and confirmed graduate students, and confirmed readmitted students, as well as eligible students continuing from summer to fall.

Final registration period for all incoming freshman and transfer students who did not register in June or July (except those in arts and sciences attending the final orientation in August) and schedule adjustment for all transfer students who registered in June or July.

### **August 1 (Fri.)**

**Deadline** to update your billing and permanent addresses to ensure that your fall 2003 schedule/bill is mailed to the correct address.

### **August 4–18 (Mon.–Mon.)**

Schedule/bills mailed to the billing addresses of all students who register by August 15 (mailed on Mondays to all students who registered by the previous Friday). If no billing address is on record, schedule/bills are mailed to the permanent addresses. If no permanent address is on record, then mailing addresses are used.

### **August 15 (Fri.)**

► **Deadline for continuing students to withdraw from the university and receive a full refund of the \$200 enrollment deposit, less any outstanding charges.** (This

deadline to withdraw and not forfeit the deposit applies to students planning to go on the Time Out Program as well.) New and readmitted students are not eligible for a refund. (See page 42.)

► **Deadline for all students, both undergraduate and graduate (except for those incoming freshmen and transfers in arts and sciences attending the final orientation in August), to register for fall courses. Registration must be completed by midnight on this day to be guaranteed enrollment for fall semester.** After this date, registration is on a space-available basis, and a **\$50 late fee** is charged. (See page 41 for late registration information.)

### **August 19 (Tues.)**

Registration for incoming transfer students in arts and sciences who are attending the final orientation on August 18–19, as well as registration for all other incoming transfers who have not yet registered.

### **August 21 (Thurs.)**

Registration for incoming freshman students in arts and sciences who are attending the final orientation on August 19–21 as well as registration for all other incoming freshmen and transfers who have not yet registered. **These students must complete registration by 5:00 p.m. on this day to be guaranteed enrollment for fall semester.** After this date, registration is on a space-available basis, and a **\$50 late fee** is charged. (See page 41 for late registration information.)

### **August 22 (Fri.)**

Schedule/bills mailed to the mailing addresses of all students who register August 18–21.

Drop/add time assignments begin for all incoming freshman and transfer students. (See page 18.)

ACCESS registration begins. (See page 39.)

### **August 24 (Sun.)**

Drop/add time assignments begin for all other students, and faculty/staff registration begins. University closed. (See page 18.)

### **August 25 (Mon.)**

► **Classes begin.**

### **September 1 (Mon.)**

Labor Day holiday. No classes. University closed.

### **September 2 (Tues.)**

Space-available registration for Senior Citizens Auditors Program, Koenig Alumni Center, 9:00 a.m. to 3:00 p.m.; continues on Wednesday, September 3, 9:00 a.m. to noon. (See page 41.)

### **September 3 (Wed.)**

**Add Deadline:**

► **Deadline (5:00 p.m.) to add a course**, including independent study and thesis, without the instructor's signature. *After this date, you must have the signature of your instructor on a special action form to add a course (through September 12).* **NOTE:** After 5:00 p.m. on this date, CU Connect and web registration are only available for dropping courses (through 5:00 p.m. on September 10, the drop deadline). (See page 19.)

**Wait List Deadline:**

► **Deadline (5:00 p.m.) to add your name to a course wait list.** (See page 15.)

**Tuition Payment Deadlines:**

► **Deadline to pay full tuition and fees. Due before 6:00 p.m. if paid in person or mailed, or before midnight using the Internet check option.** No grace period. (See pages 31–32.)

► **Deadline** to sign up for the two-payment plan. Sign up by 6:00 p.m. if in person or mailed, or before midnight if using PLUS via the Internet. No grace period.

► **Deadline** (5:00 p.m.) to petition to waive UCSU student fees.

► **Deadline** (5:00 p.m.) to waive university-sponsored health insurance at Wardenburg Health Center.

► **Deadline** to request a refund of any student opportunities fees you selected. (See page 12.)

► **Deadline** (5:00 p.m.) for private scholarship checks to be received in the financial aid Scholarship Office to avoid late and service charges. Outstanding charges that are anticipated to be paid by a scholarship that has not been received must be paid by this date in order to avoid late and service charges.

**September 10 (Wed.)**

**Drop Deadline:**

► **Deadline (5:00 p.m.) to drop a course** without the instructor's signature, without being assessed tuition and fees for that course, and without a *W* grade appearing on your transcript. *After this date, you must have your instructor's signature on a special action form and you must be passing your course to drop it. (See page 19.) No refunds for tuition or fees are given for courses dropped after this date.*

► **Deadline** (5:00 p.m.) to withdraw from the university and only be assessed \$200 in tuition and fees. (See page 42.)

**September 12 (Fri.)**

► **Deadline (5:00 p.m.) to add a course without petitioning your dean.** **NOTE:** Instructor's signature is required on a special action form to add a course. In general, instructors only approve an add if you've been regularly attending and there's space in the course. (See page 19.)

► **Deadline (5:00 p.m.) to change variable-credit hours, pass/fail, and no-credit status on courses.** (See page 19.)

**September 24 (Wed.)**

**Deadline** (5:00 p.m.) to withdraw from the university and only be assessed 40 percent of full tuition and fees. (See page 42.)

**October 2–3 (Thurs. - Fri.)**

Fall break. No classes.

**October 6 (Mon.)**

**Deadline** for students who have three or more final exams on the same day for fall semester to make arrangements to change their final exam schedule. (See page 5.)

**October 8 (Wed.)**

► **Deadline (5:00 p.m.) to drop a course without petitioning your dean.** (See page 19.)

► **Deadline** to pay any unpaid balance. Due 5:00 p.m. if paid in person or mailed, or before midnight using the Internet check option. No grace period.

► **Deadline** to pay unpaid balance on an approved two-payment plan. Due 5:00 p.m. if paid in person or mailed, or before midnight using the Internet check option. No grace period.

► **Deadline** (5:00 p.m.) to withdraw from the university and only be assessed 60 percent of full tuition and fees.

► **Deadline** (5:00 p.m.) to turn in Time Out Program (TOP) applications to the registrar's office. (See page 42.)

► **Spring 2004 course listings available on the Web.**

**October 22 (Wed.)**

The *Spring 2004 Registration Handbook and Schedule of Courses* is available beginning on this date in Regent 105, 9:00 a.m. to 5:00 p.m. (except Mondays until 5:30 p.m.). The handbook is also available at the UMC Reception Desk (second floor) and at Ralphie's Resource Center in Norlin E156 beginning on this date.

**October 27–31 (Mon.–Fri.)**

Spring 2004 course reservation registration period for eligible students. (See page 39.)

**November 3–30 (Mon.–Sun.)**

Spring 2004 registration period for continuing degree students enrolled during fall 2003.

**November 25–26 (Tues.–Wed.)**

► Classes that normally meet on Thursday and Friday are instead held on Tuesday and Wednesday of this week due to the Thanksgiving holiday. (On Tuesday, November 25, students should follow their regular Thursday class schedule, and on Wednesday, November 26, students should follow their regular Friday class schedule.)

**November 27–28 (Thurs.–Fri.)**

Thanksgiving holiday. No classes. University closed.

**December 1 (Mon.)**

Spring 2004 registration begins for eligible new and readmitted students.

**December 11 (Thurs.)**

Last day of classes for fall 2003.

**December 12–18 (Fri.–Thurs.)**

Final exams for fall 2003. (There are no exams on Sunday, December 14.)

**December 19 (Fri.)**

Fall 2003 commencement, Coors Events/Conference Center, 9:30 a.m.

**January 12 (Mon.)**

Spring 2004 classes begin.

**January 19 (Mon.)**

Martin Luther King Jr. holiday. No classes. University closed.

**March 22–26 (Mon.–Fri.)**

Spring break. No classes. University closed on Friday, March 26.

**April 30 (Fri.)**

Last day of spring 2004 classes.

**May 1–6 (Sat. - Thurs.)**

Final exams for spring 2004 classes.

**May 7 (Fri.)**

Spring 2004 commencement, Folsom Stadium, 8:30 a.m.

**BONECRUSHING BUFFS ACTION  
THOUGHT PROVOKING NEWS & VIEWS  
HEAD BANGING ENTERTAINMENT  
WALLET SPARING DEALS & STEALS  
MIND BLOWING DISCOVERIES  
BUTT KICKING HIKES & RIDES  
YOUR DAILY CAMERA  
BE THERE OR BE LAME  
SUBSCRIBE TODAY CALL 303.444.3444**



## Campus Press

The **true** student voice of the University of Colorado at Boulder. Pick it up free in your dorm or on campus.

This paid advertisement is not supported or endorsed by the University of Colorado at Boulder.

Final Exam Schedule

If you have three or more final exams scheduled on the same day, you are entitled to arrange an alternative exam time for the last exam or exams scheduled on that day. To qualify for rescheduling final exam times, you must provide evidence that you have three or more exams on the same day, and arrangements must be made with your instructor no later than the end of the sixth week of the semester (Monday, October 6, 2003).

For the complete final examination policy, see the *University of Colorado at Boulder Catalog*.

The fall 2003 final exam schedule can also be found on the Web at [registrar.colorado.edu](http://registrar.colorado.edu)

**Explanation of Abbreviations Used for Days:**      Monday—M              Tuesday—T              Wednesday—W  
    Thursday—R              Friday—F              Saturday—S

Check with your instructor for class meeting times that do not fall within the standard meeting patterns.

<b>Common Final Exams</b>							
APPM 1350, 1360, 2350, 2360, 4570, 5570				Sat.	Dec. 13	7:30 p.m. - 10:00 p.m.	
BCOR 2000				Mon.	Dec. 15	7:30 p.m. - 10:00 p.m.	
BCOR 2050				Sat.	Dec. 13	1:30 p.m. - 4:00 p.m.	
CHEM 1021, 1111, 1131, 3311				Tues.	Dec. 16	10:30 a.m. - 1:00 p.m.	
EPOB 1030, 1210, 2050				Fri.	Dec. 12	10:30 a.m. - 1:00 p.m.	
FREN 1010, 1020, 1050, 2110, 2120				Tues.	Dec. 16	4:30 p.m. - 7:00 p.m.	
GRMN 1010, 1020, 2010, 2020				Tues.	Dec. 16	4:30 p.m. - 7:00 p.m.	
ITAL 1010, 1020, 2110, 2120				Tues.	Dec. 16	4:30 p.m. - 7:00 p.m.	
MATH 1300, 1310, 2300				Thurs.	Dec. 18	10:30 a.m. - 1:00 p.m.	
PHYS 1110, 1120, 2010				Mon.	Dec. 15	10:30 a.m. - 1:00 p.m.	
RUSS 1010				Fri.	Dec. 12	7:30 p.m. - 10:00 p.m.	
SPAN 1010, 1020, 1150, 2110, 2120, 2150, 3000				Fri.	Dec. 12	7:30 p.m. - 10:00 p.m.	
Classes Meeting MWF, M-F	Exam Date/Time			Classes Meeting TR	Exam Date/Time		
8:00 a.m.	Sat.	Dec. 13	4:30 p.m. - 7:00 p.m.	8:00 a.m.	Fri.	Dec. 12	4:30 p.m. - 7:00 p.m.
9:00 a.m.	Fri.	Dec. 12	1:30 p.m. - 4:00 p.m.	9:30 a.m.	Mon.	Dec. 15	7:30 a.m. - 10:00 a.m.
10:00 a.m.	Wed.	Dec. 17	1:30 p.m. - 4:00 p.m.	11:00 a.m.	Tues.	Dec. 16	7:30 a.m. - 10:00 a.m.
11:00 a.m.	Sat.	Dec. 13	10:30 a.m. - 1:00 p.m.	12:30 p.m.	Sat.	Dec. 13	7:30 a.m. - 10:00 a.m.
12:00 p.m.	Mon.	Dec. 15	1:30 p.m. - 4:00 p.m.	2:00 p.m.	Mon.	Dec. 15	4:30 p.m. - 7:00 p.m.
1:00 p.m.	Tues.	Dec. 16	1:30 p.m. - 4:00 p.m.	3:30 p.m.	Wed.	Dec. 17	10:30 a.m. - 1:00 p.m.
2:00 p.m.	Wed.	Dec. 17	7:30 a.m. - 10:00 a.m.	Evening classes T, TR*	Tues.	Dec. 16	7:30 p.m. - 10:00 p.m.
3:00 p.m.	Fri.	Dec. 12	7:30 a.m. - 10:00 a.m.	Evening classes R only*	Wed.	Dec. 17	7:30 p.m. - 10:00 p.m.
4:00 p.m.	Thurs.	Dec. 18	7:30 a.m. - 10:00 a.m.				
Evening classes M, MW*	Mon.	Dec. 15	7:30 p.m. - 10:00 p.m.				
Evening classes W only*	Wed.	Dec. 17	4:30 p.m. - 7:00 p.m.				

\*All classes beginning at 5:00 p.m. or later are considered to be evening classes.

## Cover Art Contest Winner

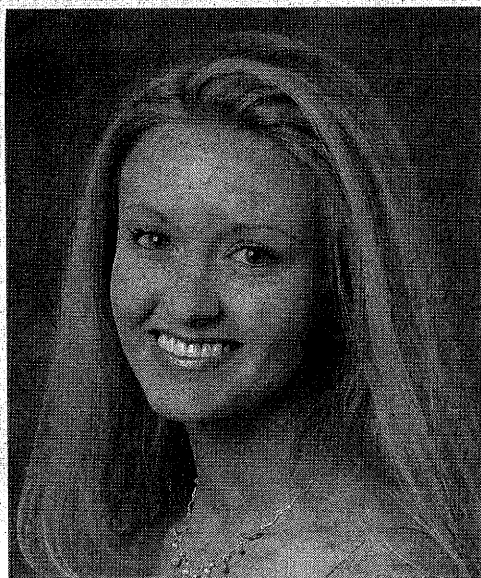

Christina Zigler

Whenever anyone asks me what my major is, they always are a bit intrigued by my answer. I am doing an Individually Structured Major which is centered around art and social change, my two greatest passions. My over arching goals in life are as follows: to create a greater sense of community and resulting empathy wherever I reside, to ease the suffering of marginalized beings and to incorporate art in any way I can into the aforementioned goals. In short, I wish to create community through art; art through community.

I feel that art is an ideal means to civic participation because it is accessible and arguably, enjoyable to all, bringing together disparate groups for a common cause. For instance, before earning a masters degree in art and after graduating from CU, I plan on working with the Arts in the Shelters Program, an organization that works with homeless youth in New York City who face the daily uncertainty and instability of living in city shelters. The program offers weekly workshops to help the children develop self-expression and raise self-esteem through the process of making art while building a much needed support community among the homeless youth and volunteer artists.

Not all of my interest in art is focused upon social change, though. Regardless of what I am painting or for what purpose I am painting, I try to infuse emotion and energy into my work. Sometimes I achieve this energy through the subject, and sometimes, I achieve this through color. In *Winning the Race*, I endeavored to use both color and the subject to convey the intense struggle and perseverance that is required in accomplishing something great. The tautness of the runners' muscles, the palette that conveys the unmerciful heat of the sun, and the pained concentration on the athletes' faces work together to demonstrate the intensity of the race. This painting is in many ways allegorical to our experience as undergraduates; though the road to graduation can be arduous, at graduation, we can look back at our time in college and appreciate the ways in which our struggles have transformed us into more enriched, aware, and complete people.

**We thank Art Hardware for sponsoring the Cover Art Contest at the University of Colorado at Boulder.**

## Skills For Real Life

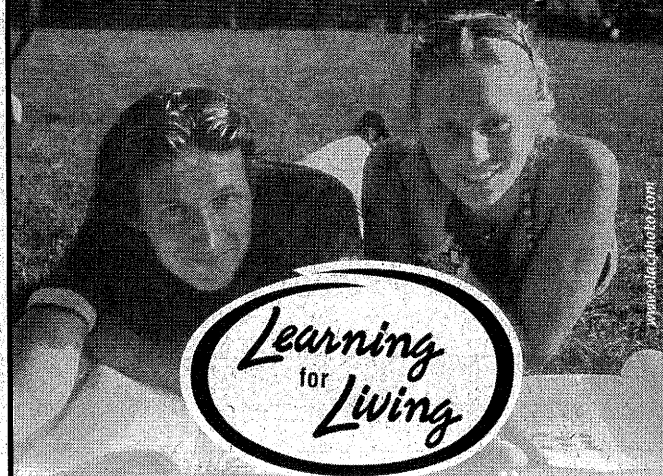

### Learning for Living can Help You Succeed in College.

Get your assignments done and have more time for fun... Avoid freaking out over exams... Achieve your goals... Get organized...

### We can Help you Outside the Classroom.

Get along better with roommates, bosses, and parents... Feel more comfortable at parties... Make great friendships

### Our Trainings can Make a Difference After College.

We teach 7 of the top 10 skills employers look for in college graduates:  
Effective Communication... Leadership...  
Interpersonal Skills... Teamwork... Motivation  
Honesty and Integrity... Flexibility...  
Problem-Solving Skills

**2 1/2 hour Trainings for Students  
Discuss Real-Life Issues...  
Find Your Own Best Answers**

**\$10  
Each**



Contact us at [www.learningforliving.org](http://www.learningforliving.org)  
Email [carolyn@learningforliving.org](mailto:carolyn@learningforliving.org)  
Or Call 303-449-4204

1030 13th Street, Suite 305, Boulder, CO 80302  
An independent non-sectarian, non-profit

This paid advertisement is not supported or endorsed by the University of Colorado at Boulder.

### **Academic Records - Office of the Registrar**

Maintains academic records.

*Location:* Regent 105

*Telephone:* 303-492-6907

See Registration for office and phone hours.

### **Arts and Sciences Advising - Academic Advising Center**

All students (including Open Option) can schedule advising appointments via the Web. Visit [aac.colorado.edu/](http://aac.colorado.edu/) and enter your student ID number to access your advisor's available appointment times.

### **Financial Aid - Office of Financial Aid**

Guides students through the financial aid application and awarding process. Provides information and assistance to students on loans, grants, scholarships, and student employment opportunities.

*Location:* Regent 175, on the main floor of Regent Hall, adjacent to the Bursar's Office

*Office Hours:*

9:00 a.m. - 5:00 p.m. (fall/spring)

9:00 a.m. - 4:30 p.m. (summer)

*Telephone:*

303-492-5091

303-492-0838 (fax)

303-492-4533 (scholarships)

303-492-7349 (student employment)

*E-mail address:* [finaid@colorado.edu](mailto:finaid@colorado.edu)

*Web address:* [www.colorado.edu/finaid](http://www.colorado.edu/finaid)

### **Ralphie's Resource Center - Student Odyssey Project**

Provides information and assistance to all students concerning CU-Boulder services and opportunities.

*Location:* Norlin E156

*Telephone:* 303-735-7253 and 303-735-7257

*Office Hours:*

Monday - Friday and occasional Sundays

Hours of operation vary throughout the school year.

Call for specific times or more information.

### **Registration - Office of the Registrar**

Assists and supports students with registration.

*Location:* Regent 105

*Telephone:* Information and Help 303-492-6970

TTY: 303-492-5841 Fax: 303-492-8748 or 303-492-4884

*Office Hours:*

Monday - Friday, 9:00 a.m. - 5:00 p.m. (9:00 a.m. - 4:30 p.m.,  
May 9 - August 8)

*Phone Hours:*

Monday - Friday, 8:00 a.m. - 5:00 p.m. (7:30 a.m. - 4:30 p.m.,  
May 9 - August 8)

*E-mail address:* [registrar@colorado.edu](mailto:registrar@colorado.edu)

*Web address:* [registrar.colorado.edu](http://registrar.colorado.edu)

### **Transcripts - Office of the Registrar**

Provides official and unofficial transcripts. Transcripts may be ordered via the PLUS web site or via a written request only. A student signature is required on all written transcript requests.

*Location:* Regent 105

*Telephone:* 303-492-8987

*Transcript/Verification Service Window Hours:*

Monday - Friday, 9:00 a.m. - 4:00 p.m.

*Phone Hours:*

Monday - Friday 9:00 a.m. - 5:00 p.m. (9:00 a.m. - 4:30 p.m.,  
May 9 - August 8)

*E-mail address:* [transcripts@registrar.colorado.edu](mailto:transcripts@registrar.colorado.edu)

### **Tuition and Fees - Bursar's Office**

Assists students by issuing bills, processing tuition and fee payments, and refunds.

*Location:* Regent 150

*Office Hours:*

Monday - Friday, 9:00 a.m. - 5:00 p.m.

*Telephone:* 303-492-5381 or 1-877-278-6340 (toll free 24/7)

Fax: 303-492-1017

*E-mail address:* [bursars@colorado.edu](mailto:bursars@colorado.edu)

*Web address:* [www-bursar.colorado.edu](http://www-bursar.colorado.edu)

*E-bill and E-check (via the Internet):* PLUS at

[www.colorado.edu/plus](http://www.colorado.edu/plus) or [www-bursar.colorado.edu](http://www-bursar.colorado.edu)



**Ralphie's**  
resource center

303-735-RALPH (7253) or  
303-735-RALPH (7257)

[RRC@colorado.edu](mailto:RRC@colorado.edu)

[www.colorado.edu/ralphie](http://www.colorado.edu/ralphie)

**Ralphie's Resource Center** is the place to get:

- help with web registration and services available on PLUS,
- general academic information for all schools and colleges,
- information about clubs, organizations and services,
- RTD stickers for students, once you have your Buff OneCard,
- answers to your CU-Boulder questions, and
- tips on making the most out of your CU experience!

Open 9:00 a.m. - 5:30 p.m., Mon. - Fri.  
in Norlin Library E156,  
near the east entrance revolving doors.

The place to go when you need to know.



# Steps to Registration

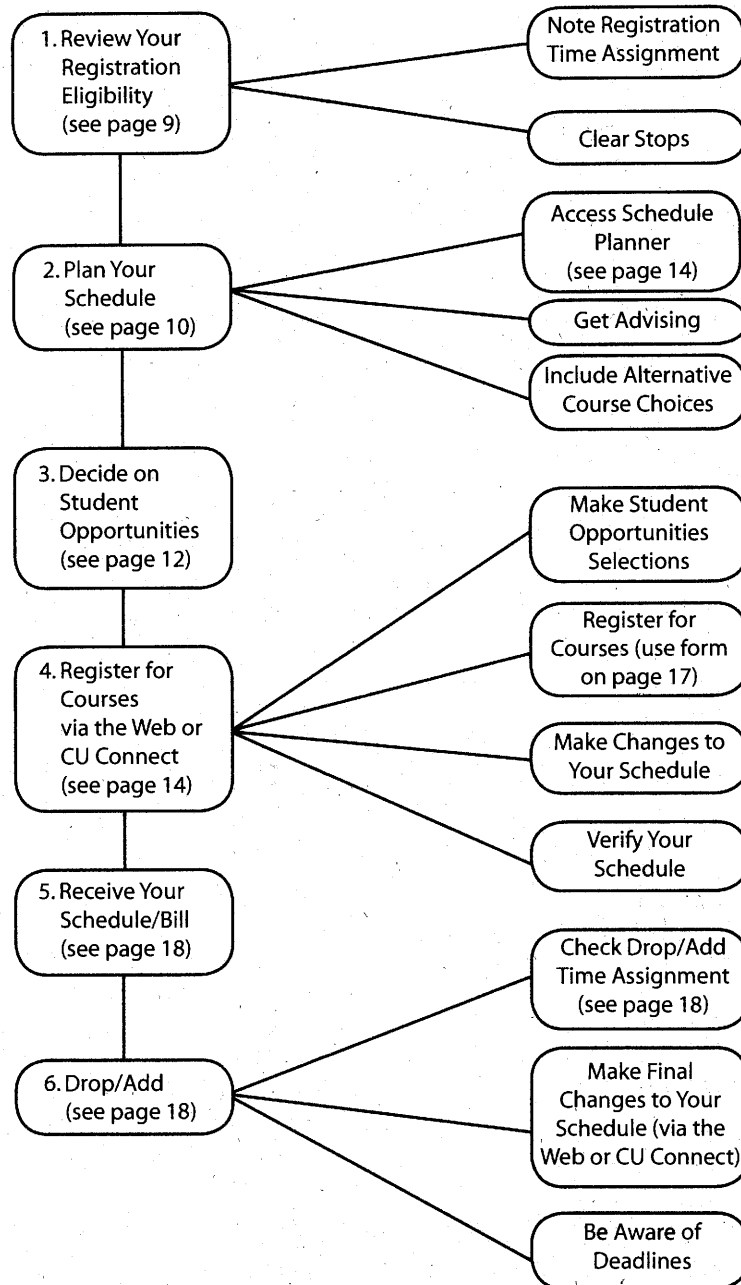

This *Registration Handbook and Schedule of Courses* contains information you need to register for the fall 2003 semester, adjust your schedule, and pay your bill. If policies or procedures change, you will receive further information. The requirements, policies, and course descriptions of each college and school are printed in the *University of Colorado at Boulder Catalog*. You are responsible for knowing and following the catalog policies for your year of entry into a specific program at CU-Boulder.

Although this handbook was prepared on the basis of the best information available at the time of its printing (February 26, 2003) all information is subject to change.

The University of Colorado does not discriminate on the basis of race, color, national origin, sex, age disability, creed, religion, sexual orientation, or veteran status in admission and access to, and treatment and employment in, its educational programs and activities.

You can access web registration or call CU Connect (our telephone registration system) to check your registration eligibility, register for courses, drop and add courses, and sign up for course wait lists (if available). When you register, you will receive immediate confirmation or denial of your enrollment in courses.

**Registration Deadline** - All students must complete registration by midnight on August 15 to be guaranteed enrollment for fall semester 2003. (Exception: Incoming freshman and transfer students attending the final arts and sciences orientation session in August must complete registration by 5:00 p.m. on August 21. All other incoming freshman and transfer students who have not registered by August 15 must register by 5:00 p.m. on August 21.) Students who do not register by these dates (including graduate students) are subject to late registration and a **\$50 late fee**.

**NOTE: If you require accommodations because of a disability, notify the Office of the Registrar, 20 UCB, Boulder, CO 80309-0020, or call 303-492-6970 and press 1 to speak with a registration assistant. If you are deaf or hard of hearing, call 303-492-5841 (TTY).**

**● Review Your Registration Eligibility**

**Currently enrolled students:**

You can access your fall semester 2003 registration eligibility (including your registration time assignment) in the following ways:

● **View your registration eligibility status via web registration.** You may view your registration time assignment and any stops or advising requirements that need to be cleared by checking your registration status via web registration. To access this information, go to PLUS on the Web at [www.colorado.edu/plus](http://www.colorado.edu/plus) and select the "Registration" button. Next, log on to web registration by entering your student ID number and your PIN (Personal Identification Number). Then select the "Reg. Status" tab at the bottom of the screen. You can then select fall semester 2003 to view your eligibility to register (including any stops or advising requirements currently on your record) as well as your registration time assignment (the time you may begin registering.) **NOTE: Your registration time assignment does not show on the web registration status screen after your time assignment has passed;** it only displays if it has not yet arrived and thus makes you ineligible to register.

● **Come to the registrar's office** for a copy of your invitation to register if you don't have access to the Web.

**All new and readmitted students:**

● **You'll receive a personalized invitation to register** in the mail (mailed to your mailing address) or at orientation (if required).

Your invitation to register includes your PIN (Personal Identification Number). Your PIN, in combination with your student number, allows you to access web registration, CU Connect (our telephone registration system), the Personal Look-Up Services (PLUS) on the Web, and the financial aid telephone system. Certain data specific to you are available on these systems, and your PIN controls access to this information.

Your PIN is a randomly set number and must be kept confidential. **Be sure to memorize your PIN, as it remains the same throughout your career at CU-Boulder.**

**Note to All Students:** If you feel that your PIN is not secure and you wish to change it, you can change it via PLUS or come in to the registrar's office in Regent 105. Or if you forget your PIN, you can call the registrar's office at 303-492-6970 or come in to the office in Regent 105.

**Your registration eligibility via web registration (or your invitation to register) includes:**

● **Your registration time assignment**—This is the date and time you can begin registering for courses. You can register any time after your time assignment begins through the registration deadline (see the registration/academic calendar on pages 2-3 for specific dates). It is to your advantage to register as soon as possible after your registration time assignment begins. You can also call CU Connect at 303-938-8110 (**enter 037 for the fall semester 2003 term code when prompted**) or check your registration status on the Web to find out your registration time assignment (the time you may begin registering). **NOTE:** Your registration time assignment does not show on the web registration status screen after your time assignment has passed. It only displays if it has not yet arrived and thus makes you ineligible to register.

**Fall semester registration time assignments for undergraduate continuing students** are based on the total number of predicted cumulative hours completed at the end of spring semester 2003. This includes the total number of hours completed at CU (any campus), plus transfer credit and any courses you are currently enrolled in (as of February 14). Graduating seniors receive the earliest assignments. All other seniors register next, then graduate and law students, first-semester freshmen (those with 12 or fewer hours), juniors, sophomores, and then second-semester freshmen. Within these groups, time assignments are random, but those with more hours register first.

Freshmen.....	0-29 hours
Sophomores.....	30-59 hours
Juniors.....	60-89 hours
Seniors.....	90-123 hours
5th Year Seniors.....	124 hours and above

● **Advising notice** - If required by your college or school, consult with an advisor before registering. (See page 35.)

● **Other stops** - Stops are holds that the university puts on student records for various reasons. Stops might originate from delinquent financial obligations, academic concerns, or even disciplinary matters. All stops must be cleared before you are allowed to register.

**CU Connect,  
the telephone  
registration  
system, will be  
retiring soon.  
(See page 16.)**

Registration

**2 Plan Your Schedule**

Use the schedule planning worksheet below to fill out a preliminary schedule. You can also use the schedule planner tool on the Web to plan your schedule (see page 14 under Searching for Courses). Then, fill out the form on page 17 before registering. It is a good idea to include alternate course choices on your registration form in case courses you request are full. Refer to page 14 under Searching for Courses for information about the schedule planner tool on the Web and course availability.

	Monday	Tuesday	Wednesday	Thursday	Friday
8:00					
8:30					
9:00					
9:30					
10:00					
10:30					
11:00					
11:30					
12:00					
12:30					
1:00					
1:30					
2:00					
2:30					
3:00					
3:30					
4:00					
4:30					
5:00					
5:30					
6:00					
6:30					
7:00					

## Didn't do too well in your course?

Students who received a grade of D+ or lower (C+ or lower if a graduate student) in their course may

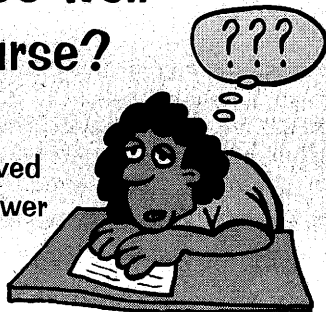

repeat the course and have the original grade removed from both total credit hour calculation and the GPA under the

### Course Forgiveness Pilot Program

Undergraduates may take up to 10 credit hours in their CU undergraduate career for course forgiveness; graduate students up to 3 hours (Law and Business Graduate students are not eligible for this program, nor are those students who received a low grade due to academic dishonesty.) The original grade will still appear on the transcript.

Students registering to repeat a course this fall (including those registering for Independent Learning this fall through Continuing Education) must complete an application in the Office of the Registrar, Regent 105 (applications available Monday, August 25, 2003), and turn in this application no later than

## October 8, 2003

These deadlines and rules may not be appealed. No applications will be accepted after 5:00 p.m. on October 8, 2003.

Additional rules and guidelines can be found on the Office of the Registrar website  
<http://registrar.colorado.edu>

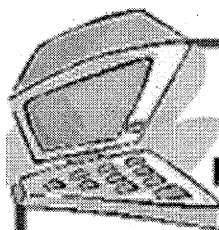
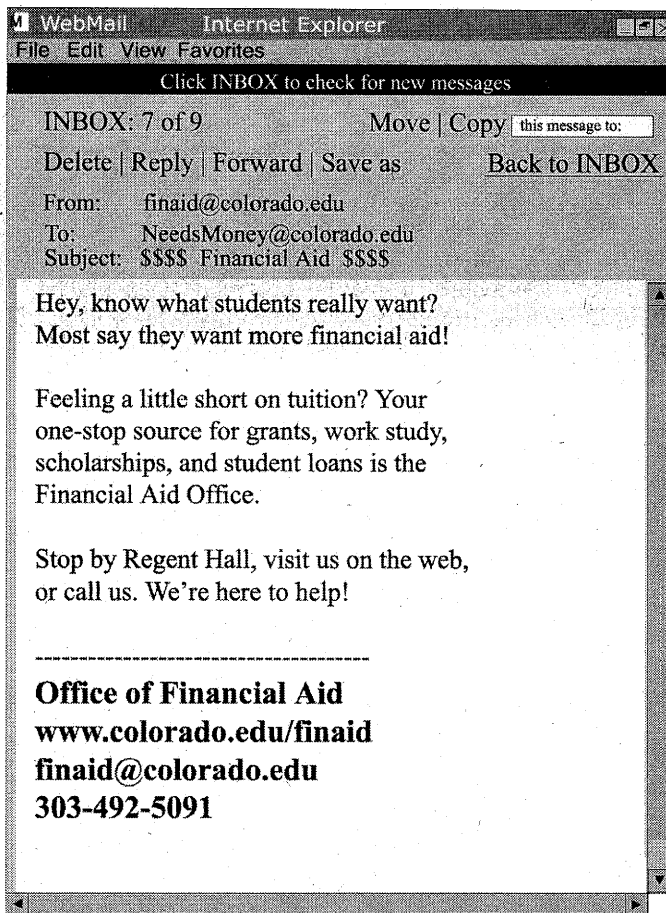

## BUY A PARKING PERMIT ONLINE

Fall/Spring 2003-04 parking permits available online  
March 17 - August 3, 2003

<http://ucbparking.colorado.edu/students>

Apply by July 20 - we'll mail your permit to you.  
Apply July 21 to August 3 - pick up your permit at fall permit sale.

We'll charge your student bill or credit card in July.

Parking and Transportation Services

## Registration

### ③ Decide on Student Opportunities

In addition to the mandatory fees you must pay along with your tuition, there is a group of student opportunities available to you for which optional fees are charged. The opportunities consist of various services provided by the university; tickets for concerts, plays, and the like, and clubs and student groups in which you can participate or merely provide money for their use. When you first access registration (either via CU Connect or the Web), you will be given a brief description of the student opportunities fees available to you and be prompted to choose (or not) each opportunity. After you've made your choices, you'll be prompted to confirm them. With this step completed, you can register for classes. The student opportunities you have chosen will appear on your tuition and fee bill. If you want to change any of the student opportunities originally chosen, you cannot do so via CU Connect or the Web. Instead, you must **call the appropriate office at the phone number listed below. Refunds will be given up to the first tuition payment deadline (September 3).** Following are descriptions of all the opportunities available to you, including the fee for each opportunity.

**Club Sports .....\$4.75**  
Club Sports are partially funded by student fees and require participants to pay out-of-pocket expenses that may limit participation in their sport. This optional fee helps support club sports so there are fewer out-of-pocket expenses for national competitions and overhead costs incurred by each club. There are currently over 30 club sports, with students competing in local, regional, and national competitions. Coed sports include: bicycle racing, crew, diving, equestrian, fencing, field hockey, figure skating, fly fishing, kayaking, racquetball, snowboarding, speed skating, squash, swimming, tae kwon do, tennis, triathlon, and water polo. Men's sports include: baseball, ice hockey, roller hockey, rugby, soccer, ultimate frisbee, volleyball, and wrestling. Women's sports include: dance, ice hockey, rugby, soccer, softball, ultimate frisbee, and volleyball. **303-492-5274.**

**College of Music Concert Card .....\$30.00 per card**  
The hot sounds of jazz! International dance! Classical music! The best of musical theatre and opera! Each concert card gives you \$60 worth of Artist Series and CU Opera tickets for only \$30 - 50 percent savings over single ticket prices! Cards are valid for the entire 2003-2004 season and allow you to choose from a variety of performances. Concert cards give you the flexibility to decide what concerts to attend and where you would like to sit. All you have to do is bring your card to the box office when choosing tickets. Concert cards are not mailed to you. Bring your student ID and proof of payment to Imig Music Room C103 to pick up your College of Music Concert Card. **303-492-8008 or [www.cuconcerts.org](http://www.cuconcerts.org).**

#### **Gay, Lesbian, Bisexual, and Transgender**

**Resource Center .....\$5.00**  
The Gay, Lesbian, Bisexual, and Transgender (GLBT) Resource Center is committed to advocating for GLBT students, staff, faculty, and alumni at the University of Colorado at Boulder. The GLBT Resource Center (GLBTRC) addresses numerous needs of the community such as creating safe spaces, providing resources and referral information, enhancing educational programs, building coalitions, outreaching to various constituencies, and advocating for GLBT issues. The GLBTRC offers various programs and services throughout the academic year including welcome activities, national

celebrations, educational programs, leadership development, training and development, newsletters and events calendars, resource library and lounge. Although a department within the Division of Student Affairs, the GLBTRC receives no state general funds or other student fee money. Fees fund the center's programming, and contributors have the option to receive CU Out & About (GLBTRC's newsletter). Stop by Willard 227, visit our web site [www.colorado.edu/GLBTRC](http://www.colorado.edu/GLBTRC), or call **303-492-1377.**

**The Herd.....\$15.00**  
The Herd promotes school spirit, friendships, and creates a fun college experience. Herd members get FREE rides on the CU Ski Bus, FREE food and drinks at pregame parties before CU football and basketball games, alumni mentor opportunities, and much more. Some of the Herd's special events include paintball games, golf tournaments, and FREE events at the CU Rec Center. Contact us at 303-735-1132 or at [www.cualum.org/theherd](http://www.cualum.org/theherd).

**Student Groups.....\$4.95**  
This fee supports student groups on campus through the Student Organizations Committee. Student groups funded for 2002-2003 include: 4 Wheelin' Club, Alpha Phi Omega, Association for India's Development (Student Chapter), ALAS (Association for Latin American Students), American Civil Liberties Union @ CU Caucus, Anthropos, Association of Students of the Classical World, Anthropology Club, Asian Pacific American Law Students Association, Asian Unity, Association for Women in Communication, Black American Law Students Association, Black Student Alliance, Boulder Blades Footbag Group, Bridges, Campus Crusade for Christ, Campus Crusade for Queers, Campus Libertarians, Campus NARAL, Coalition for Justice in Palestine, Colorado Journal of International Environment Law & Policy, CU Case Challenge Association, CU Pride Club, College Democrats, College Republicans, Cosmopolitan Club, DART Graduate Student Group, Federalist Society, Flatirons Review, Game Development Club, Horizons International Christian Fellowship, Habitat for Humanity, Japanese Students Association, Korean Student Association, Latino Law Students, MEXA, Middle Eastern Dance Association, Movement Artists, MSA (Muslim Students Association), Neuroscience Club, Non Traditional Students, Oyate, Public Interest Student Association, Pre-Law Society (Phi Alpha Delta Undergraduate), Raza Womyn, Rocky Mountain Rescue Group, Roots and Shoots, School of the Americas Watch, SASA (South Asian Students Association), SBA (Students for a Better America), UMAS (United Mexican American Students), Veterans Association, VSA (Vietnamese Students Association), and Yoga Club. For information, contact the Student Organizations Committee at **303-492-7473.**

#### **Theatre and Dance**

**Season Subscription.....\$50.00 per card**  
Get a great deal on six tickets! Theatre and Dance presents great drama, timeless comedy, cutting-edge dance, and light-hearted musicals. The season subscription provides one ticket for Theatre and Dance's 2003-2004 musical and five tickets that can be used in any combination for performances during the rest of the season. Subscriptions are not mailed. Visit the Theatre and Dance Box Office in the University Theatre Building, lower level, to choose your seats and dates. Also visit our web site [www.colorado.edu/TheatreDance](http://www.colorado.edu/TheatreDance) or call **303-492-8181.**

## Registration

### 4 Register for Courses

You can register using the following methods (or a combination of the following methods):

**Web Registration**—First complete the registration form on page 17. Then go to PLUS at [www.colorado.edu/plus](http://www.colorado.edu/plus) and select the "Registration" button. Follow the instructions shown on the web registration pages. When you're done registering, be sure to verify your schedule by going to the schedule page in web registration.

**Telephone Registration**—Call CU Connect, 303-938-8110, from any touch-tone phone to register. Follow the instructions on the registration form on page 17 and use the function codes listed on page 16. You may call any time after your time assignment begins. **After registering via CU Connect, list your classes by pressing 5# to verify your schedule.**

Web registration and CU Connect are normally available Monday through Friday, 7:00 a.m. to midnight, and on Sundays from 11:00 a.m. to midnight. (See page 16 for exceptions.) These systems are NOT available on Saturdays.

**Need registration assistance?** If you have problems or questions concerning telephone or web registration, call the registrar's office at 303-492-6970 and press "1" to speak with a registration assistant. Call between 8:00 a.m. and 4:30 p.m., Monday through Friday, except on university holidays. Recorded registration information is also available at this number 24 hours a day (press "2" to hear recorded registration information).

Once you have registered, make adjustments to your schedule either via the Web or CU Connect through the **registration deadline, midnight on August 15.** (Exception: Incoming freshman and transfer students attending the final arts and sciences orientation session in August must complete registration by 5:00 p.m. on August 21. All other incoming freshman and transfer students who have not registered by August 15 must register by 5:00 p.m. on August 21.) After these dates, see page 18 for instructions on making final schedule adjustments during the drop/add period.

#### Linked Courses

Linked courses are lecture courses that have required recitations and/or labs. In the course listings, you can identify a linked course because the call numbers for linked lectures are not listed. Only the call numbers for the linked recitation or lab are listed. (For courses that have a required lecture, recitation, and a lab, the call numbers are not listed for the lecture and recitation; they are only listed for the lab.)

To register for linked courses, enter the call number for the lab or recitation only. When you enter the call number, the system automatically links all other sections of the course and either enrolls you in all sections of the course or gives you the option of placing your name on a wait list, if available, for all linked sections of the course.

#### Controlled Enrollment and Independent Study Courses

Controlled enrollment sections of a course and independent study courses are ones that have specific restrictions placed by the department that offers the course. They have a section number between 700 and 999. The call numbers are not published for these sections. To find out if you qualify for a controlled enrollment section or an independent study course, contact the department that offers the course. If you are eligible, the department will either enroll you in the

course or give you the call number so you can register for the course via the Web or via CU Connect.

#### Searching for Courses

You might need to search for a new section of a course for the following reasons:

- Sometimes academic departments must change the time a course is offered after the *Registration Handbook and Schedule of Courses* has been published (when this happens, the department cancels the original section and adds a new section that reflects the time change), or
- The section you request is full.

**You can search for available sections the following ways:**

• **The schedule planner is a tool** to find out about course availability as well as additional course information. Using this feature, you can also search for courses by subject, core requirements, or meeting time, and you also have the option to search for only open courses. When a course is displayed, you can access the course description, required books, final exam time, and student ratings of the course. In addition, you can map out your schedule to show when you have courses and other scheduled commitments, such as work. **NOTE:** *The schedule planner is updated nightly during registration periods, so it is a good planning source, but does not display up-to-the-minute course availability.* You can access the schedule planner feature via PLUS at [www.colorado.edu/plus](http://www.colorado.edu/plus).

• **You can conduct online course searches** via web registration. The **web registration course search** tool allows you to search by subject, level, course number, core requirements, and by meeting time. **You can also choose to limit your search to only open courses and sections. The course search feature is updated on a real-time basis, so if you find a course you would like to sign up for, you immediately know whether there is still room in the course. Also, if you try to register for a course via web registration but you're denied the course** (due to the section being closed or cancelled), you can conduct a **section search** to see if there are any other sections available of that same course that fit in with your schedule. When you're denied a course, click on the word "Search" next to the course, and then click on the "Submit" button. If there are any available sections of the course that fit your schedule, you'll be given the option to add the course (just click on the "Add" button for the section you want). You can access web registration via PLUS at [www.colorado.edu/plus](http://www.colorado.edu/plus).

• If you request a course section that is full **via CU Connect**, the computer voice asks you if you want to conduct a search **for other open sections of that course.** If you do, press 7# when prompted. CU Connect searches for other sections of the course that are available and that fit your schedule. If another section is available, you can register for that section.

#### Wait Lists

Throughout the registration and drop/add periods, if you are eligible to take a course but find it is full, you may be able to put your name on a computerized wait list. Each department determines if a wait list will be offered for a course and what type of wait list will be used. There are two types of wait lists:

- **Automatic wait lists** are set up on a first-come, first-served basis. As a vacancy occurs in a class, the person at the top of the list is automatically enrolled.
- **Resequenced wait lists** use a priority system to determine who enrolls in a course as spaces open up. Priorities are

established by the department and are usually based on class standing and/or major.

Web registration and CU Connect inform you if a class you have requested has a wait list (as well as the number of students already on the wait list) and gives you the option of adding your name to the list. On the Web, click on "Wait List" option and then select Submit and wait for verification. On CU Connect, press 9# when prompted and listen for verification.

**NOTE:** Web registration and CU Connect do not tell you what type of wait list is used for the course.

As wait-list positions constantly change during the registration and drop/add periods, it's a good idea to check your schedule frequently to find out your position on the wait list. **It is especially important to check before the drop deadline (5:00 p.m. on September 10) so you can drop the course if you are enrolled but no longer wish to take it.**

To find out your wait-list position, you can:

- Log on to web registration via PLUS and then click on the "Schedule" tab at the bottom of the page. You'll be able to see your wait-list position for a course on the schedule page under "Status". Wait-list positions via web registration are updated in real time.
- Or you can call CU Connect and list your schedule by pressing 5# (see the instructions on page 16). If you are wait-listed for any courses, your wait-list position is announced when you list your schedule via CU Connect. Wait-list positions are normally updated nightly on CU Connect.

**Important:** Placing your name on a wait list does not guarantee that you will be enrolled in that course, even if you're first on the wait list.

When a space opens up for you in a course, you are automatically enrolled in the class from the wait list. An e-mail message notifying you of your enrollment from the wait list is then generated, but even if you don't receive the e-mail you're still responsible for knowing if you are enrolled from a wait list.

If you choose not to remain on a wait list or if you find that you have been enrolled in a course that you no longer want, drop the course as soon as possible.

**NOTE:** Wait-listed hours are included in your credit load limit (see page 37). You cannot be enrolled and wait listed for courses offered at the same time, and you cannot be wait listed for two courses offered at the same time.

**It is your responsibility to find out if you have been enrolled in a course from the wait list. If you do not attend a course you have been enrolled in, you will receive an F for that course.**

**CU Connect,  
the telephone  
registration system,  
will be retiring soon.  
(See page 16.)**

## Deadlines for Wait Lists

You may place your name on course wait lists through **5:00 p.m. on Wednesday, September 3**. At midnight on September 3, one final roll of the wait lists will occur to automatically enroll students from wait lists into any existing course openings. After this final wait list roll, all wait lists are frozen. This means that there is no automatic enrollment from wait lists beginning on September 4.

If you are still on a wait list as of September 4 and are still interested in taking that course and have been attending regularly, check with the department offering the course. You must let the department know you are still interested in the course, **should an opening occur**. In that event, the department will give you a signed special action form to add the course. (**NOTE:** After September 3, you need the signature of the instructor on a special action form to add a course.) All department wait lists are canceled at 5:00 p.m. on Friday,

September 12, the deadline to add a course without petitioning your dean.

**NOTE:** If you are on the wait list as of 5:00 p.m. on September 3, and you don't get enrolled in the course (undergraduate courses only), you are eligible to reserve the course the next time it is offered through the Course Reservation Program. (See page 39.)

## Did you know?

- ❑ Your renters/homeowners insurance could replace your registered bike if it's stolen.
- ❑ Bikes must cross at walking speed in a crosswalk.
- ❑ A good lock is more important than a good bike on campus. (we recommend Kryptonite U-locks)
- ❑ Your bike can be all you need for a car-free life at CU.
- ❑ You can call 303-735-2705 for information and resources about bicycling on campus.

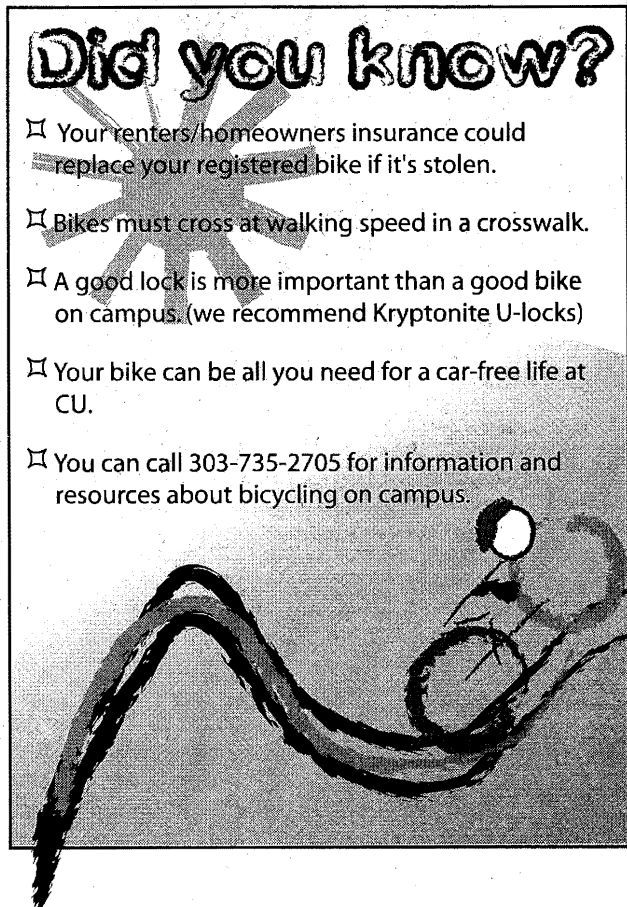

## Web Registration and CU Connect Hours

Web registration and CU Connect are normally available Monday through Friday, 7:00 a.m. to midnight. They are also available on Sundays from 11:00 a.m. to midnight. (They are NOT available on Saturdays.)

### Exceptions:

- From **May 31 through July 27**, web registration and CU Connect are only available to eligible incoming freshman, transfer, and new graduate students (*on specified dates*). Continuing and readmitted students are NOT able to do any registration or schedule adjustment during this time period.
- From **August 16 to 21**, continuing, readmitted, and new graduate students are NOT able to do any registration or schedule adjustment. The system is only available to eligible incoming freshmen and transfers (who have not yet registered) during the dates/times listed below.
  - On **August 18**, web registration and CU Connect are NOT available.
  - On **August 19**, the system is only available from **9:00 a.m. to 5:00 p.m.** and only for freshmen and transfers in architecture and planning, education, and music, and transfers in arts and sciences, business, engineering, and journalism.
  - On **August 20**, web registration and CU Connect are NOT available.
  - On **August 21**, the system is only available from **8:30 a.m. to 5:00 p.m.** and only for all eligible freshmen and transfers who still have not yet registered.
- On **September 3**, web registration and CU Connect are only available until **5:00 p.m. for adding courses and adding your name to course wait lists**. **NOTE:** After 5:00 p.m. on September 3, web registration and CU Connect are **only available for dropping courses through 5:00 p.m. on September 10**, the drop deadline.

## CU Connect Telephone Registration Codes

(Use the following codes if registering via CU Connect.)

1	2 ABC add	3 DEF drop
4 GHI	5 JKL list	6 MNO
7 PQRS search	8 TUV credit	9 WXYZ waitlist
* star	0	# pound

- \*\*** Cancels an entry (before you have completed the transaction). You may reenter your request.
- 2\*** Adds a course, when entered before the course call number.
- 3\*** Drops a course, when entered before the course call number.
- 5#** Lists your current schedule.
- 7#** If the section of a course you requested is closed, and the course has more than one section, CU Connect gives you the option of **searching** for another available section by prompting you to press **7#**.
- 8#** Exits you from the registration system.
- 9#** If the section of a course you requested is closed, and there is a wait list available for the course, CU Connect gives you the option of adding your name to the course **wait list** by prompting you to **press 9#**.
- #** Ends every transaction. Please wait for the telephone voice to respond. You can also press the # key for more time between entries.

### CU CONNECT WILL BE RETIRING SOON

CU Connect, the telephone registration system, will be retiring in the near future. System studies have shown that 98.99% of registration transactions are done via the Web, and most students indicate this is their preferred method of registering. If you use CU Connect, you will instead need to use the Web to register for courses once CU Connect is retired. We'll notify students when the date to retire CU Connect is set, but if you haven't tried registering via the Web, you may want to **make the switch now**.

### Credit and Grading Options

To request a course for **no credit**, press **\*1** between the course call number and #.

To select the **pass/fail** grading option, press **\*2** between the course call number and #.

Need help? Call the registrar's office for personal assistance, 303-492-6970 and press "1", 8:00 a.m. to 4:30 p.m., Monday through Friday, except university holidays.

Recorded registration information is available 24 hours a day, seven days a week (press "2" to hear the recorded information).



This form is for registration for fall semester 2003. Read the instructions on pages 9-15, and complete this form BEFORE registering for courses via web registration or via CU Connect. (NOTE: The first time you access registration for fall semester, you will be prompted to go through the student opportunity fee selections. See page 12 for more information.)

**TO REGISTER VIA THE WEB, go to PLUS at [www.colorado.edu/plus](http://www.colorado.edu/plus) and click on the "Registration" button. Then enter your student ID number and your PIN. Follow the instructions on the web pages from there. Enter the 5-digit course call numbers to register for courses. Every time you want to process a request, click on the "Submit" button. When you are done registering, verify your schedule by clicking on the "Schedule" tab at the bottom of the page. Be sure to exit web registration when you're done.**

**TO REGISTER VIA CU CONNECT, follow the instructions and the codes in the shaded area of the form (and the codes listed on page 16). Call CU Connect at 303-938-8110, and a recorded voice will guide you through all the steps and will request the following information. Wait for the recorded voice to respond before proceeding with the next entry.**

- the Boulder campus code **1**
- main campus code **2**
- the registration application code **1**
- the fall semester 2003 term code **037**
- your university student number \_\_\_\_\_
- your personal identification number (PIN) \_\_\_\_\_

Fill out this form completely. When prompted, enter the courses you've listed below. Press the star (\*) or pound (#) keys as indicated. **Whenever you press the # key, wait for the recorded voice to respond before proceeding with the next entry.** For more time between entries, press #.

ADD CODE	COURSE CALL NUMBER	Department Abbreviation	Course Number	Lecture Sec.No.	Recitation Sec.No.	Lab Sec.No.	Credit Hours	Enrolled or Wait Listed?
2 * #		_____	_____	_____	_____	_____	_____	_____
2 * #		_____	_____	_____	_____	_____	_____	_____
2 * #		_____	_____	_____	_____	_____	_____	_____
2 * #		_____	_____	_____	_____	_____	_____	_____
2 * #		_____	_____	_____	_____	_____	_____	_____
2 * #		_____	_____	_____	_____	_____	_____	_____
2 * #		_____	_____	_____	_____	_____	_____	_____
2 * #		_____	_____	_____	_____	_____	_____	_____
DROP CODE								
3 * #		_____	_____	_____	_____	_____	_____	_____

Student's Name \_\_\_\_\_ Advisor's Signature (if required) \_\_\_\_\_

List your schedule after you've completed registration by pressing 5#. To exit registration, press 8#. Then press 1 to access the student billing application or 2 to end the call.

## Registration

### 5 Receive Your Schedule/Bill

If you register by **August 15**, your schedule/bill will be available electronically as well as mailed to your billing address in **August**. If no billing address is on record, then your permanent address is used for this mailing. If you register **August 18-21**, your schedule/bill is mailed to your mailing address on **August 22**. If no mailing address is on record, then your permanent address is used for this mailing. If you need another copy of your schedule or bill, you can get a printout in **Regent** at the times listed below:

<b>August 22 (Fri.)</b>	8:30 a.m.—5:00 p.m.
<b>August 25—28 (Mon. - Thurs.)</b>	8:30 a.m.—5:30 p.m.
<b>August 29 (Fri.)</b>	8:30 a.m.—5:00 p.m.
<b>September 2—3 (Tues. - Wed.)</b>	8:30 a.m.—6:00 p.m.
<b>September 4 (Thurs.)</b>	8:30 a.m.—5:30 p.m.
<b>September 5 (Fri.)</b>	8:30 a.m.—5:00 p.m.
<b>September 8 (Mon.) and thereafter</b>	9:00 a.m.—5:00 p.m.



## Feel like you're losing your edge?

Counseling and Psychological Services is here to help. We offer professional counseling free of charge. You can talk confidentially about anything that concerns you. Just drop by Willard 134 during our walk-in hours, Monday through Friday, 9:00 a.m. - 3:00 p.m.

**COUNSELING and PSYCHOLOGICAL SERVICES:**  
A Multicultural Center 303-492-6766

### 6 Drop/Add

After the registration deadline (August 21 for incoming freshman and transfer students and August 15 for all other students), you may not make any adjustments to your schedule until your drop/add time assignment begins on either August 22 or 24. Once your drop/add time assignment begins, you may make final adjustments to your schedule through the add and drop deadlines. (See page 19 for deadlines.)

Time assignments during the final drop/add period are based on the last two digits of your student number. **You are not able to drop or add courses through CU Connect, at a department office, or via web registration until your drop/add time assignment begins.** Time assignments are changed each semester to ensure fairness.

#### Last Two Digits of Your Student Number: Drop/Add Time Assignment Begins

##### Incoming freshman and transfer students

00-14	8:30 a.m., August 22
15-29	9:30 a.m., August 22
30-44	10:30 a.m., August 22
45-58	11:30 a.m., August 22
59-71	12:30 p.m., August 22
72-86 (and all Law students)	1:30 p.m., August 22
87-99	2:30 p.m., August 22

##### All other students

44-63	11:00 a.m., August 24
64-83	12:00 p.m., August 24
84-03	1:00 p.m., August 24
04-23	2:00 p.m., August 24
24-43	3:00 p.m., August 24

### Dropping and Adding Courses

Complete the drop/add form on page 21 of this handbook by filling out call numbers, department abbreviations, course numbers, and section numbers of courses that you want to drop and/or add to your schedule. Because there may be many closed courses, have several alternate courses selected. (See page 14 for information about course-available lists on the Web.)

You may drop and add courses via CU Connect at **303-938-8110**, or via web registration (**www.colorado.edu/plus**) any time after your drop/add time assignment begins. To adjust your schedule by phone or the Web, follow the registration instructions on page 17. Computer lab locations are listed on page 36.

If you have questions or concerns about your schedule, you should see your academic advisor or dean's office. If you have questions about a course in particular (regarding restrictions, prerequisites, wait lists, etc.), you should see the appropriate academic department. See pages 22-23 for a listing of academic department locations and phone numbers. If you have questions or concerns about how dropping or adding a course will affect your bill, contact the Bursar's Office. (See page 7.)

The Bursar's Office offers a service that enables students to access their bills via PLUS at **www.colorado.edu/plus**. Students can also give other parties access to view their bill and account detail.

**Web Registration and CU Connect Hours****August 22—September 9**

Monday—Friday  
(including Labor Day holiday),  
7:00 a.m.—midnight;  
Sundays: 11:00 a.m.—midnight

**Exception: September 3 (Wed.)**, the add and wait list deadline, web registration and CU Connect are only available until 5:00 p.m. for adding courses and adding your name to course wait lists. After 5:00 p.m. on September 3, the Web and CU Connect are only available for dropping courses (through 5:00 p.m. on September 10, the drop deadline).

**September 10, 7:00 a.m.—5:00 p.m.**

**NOTE:** After 5:00 p.m. on September 10, you may only view your fall class schedule on the Web or list it via CU Connect.

**Administrative Drops**

Administrative drops are initiated by departments. If you have not met all the course requirements or do not attend your courses regularly during the first few weeks, you may be administratively dropped from any course. Check with each department for policies concerning administrative drops.

**Deadlines for Adding Courses**

• **Add Deadline**—The deadline to add a course, including independent study and thesis, without the instructor's signature is **5:00 p.m., Wednesday, September 3**. *To add a course after September 3 and through September 12 you must have the signature of your instructor on a special action form.* In general, instructors only approve an add if you've been attending regularly, and there's space in the course.

• **Deadline to Add without Petitioning Your Dean**—The deadline to add a course without petitioning your dean is **5:00 p.m., Friday, September 12**. (**NOTE:** You must have instructor's signature on a special action form to add a course after September 3 and through September 12.) *No adds are permitted after September 12, unless there are extenuating circumstances clearly beyond your control (accident, illness, etc.).*

**September 12 (5:00 p.m.) is also the deadline to change variable-credit hours, pass/fail, and no-credit status on courses.** These changes can be made at the registrar's office in Regent 105 through 5:00 p.m. on September 12.

**CU Connect,  
the telephone  
registration  
system, will be  
retiring soon.  
(See page 16.)**

**Deadlines for Dropping Courses**

**Drop Deadline** - The deadline to drop a course without the instructor's signature, without being assessed tuition and fees for that course, and without a *W* grade showing on your transcript is **5:00 p.m., Wednesday, September 10**.

For courses dropped after Wednesday, September 10 (5:00 p.m.), no tuition and fee adjustments are made and you will receive a *W* grade on your transcript for dropped courses.

*To drop a course after September 10 and through October 8* you must be passing the course, and a special action form must be signed by your instructor and turned into the registrar's office. No tuition or course fees will be refunded.

**Deadline to Drop without Petitioning Your Dean** - The deadline to drop a course without petitioning your dean is **5:00 p.m., Wednesday, October 8**.

After October 8 you cannot drop a course unless there are circumstances clearly beyond your control (accident, illness, etc.).

*To drop a course after this date* you must have your dean's approval, as well as the approval of your instructor. Their signatures must be on a special action form or your request will not be processed.

**NOTE:** Dropping all your Boulder main-campus courses constitutes withdrawing from the university. See page 42 for withdrawal information.

*Banking so easy...  
you'll have time for life*

- 6 no-surcharge ATMs on campus, Plus 8 more around Boulder
- Over 12,000 ATMs nationwide
- Online banking
- Campus branch —UMC #143

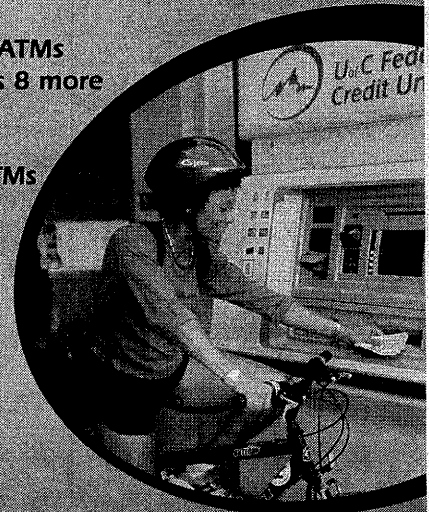

**UofC Federal  
Credit Union**

303.443.4672 uofcfcu.com

This paid advertisement is not supported or endorsed by the University of Colorado at Boulder.

# The CU Environmental Center Helps You to Save Your Money and the Earth!

## Ten Reasons Not to Bring Your Car to Campus

- 1) You can save thousands of dollars in insurance, parking, payments, gas, and maintenance.
- 2) You can get everywhere you need to go on the bus.
- 3) Every gallon of gas you don't burn saves 28lbs of CO<sub>2</sub> from escaping into the air.
- 4) Parking is expensive (About \$235 for the year!) and you can count on a long walk home from your lot.
- 5) You can bike anywhere in Boulder in minutes.
- 6) No car on campus means no car to get broken into.
- 7) Your student bus pass is included in your fees, so you can take the bus and light-rail for free all around Boulder and Denver.
- 8) Driving is dangerous! There are nearly 6.5 million auto-accidents in the United States each year.
- 9) CU students ride their bikes for almost a third of their trips — among the highest in the country.
- 10) Biking is a healthy and fun way to get exercise.

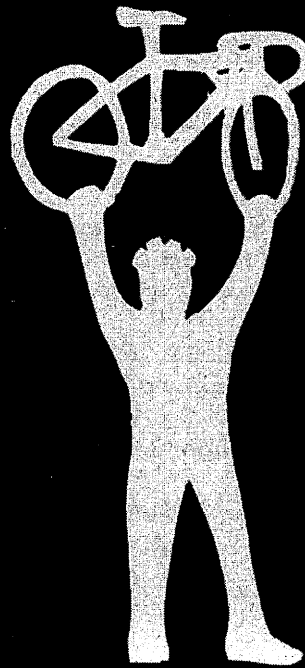

## Get Where You Want to Go Without Driving Your Car

- 1). Shop Till You Drop — Take the HOP, SKIP, JUMP, BOUND, LEAP, DASH and STAMPEDE around town. The HOP runs between campus, downtown, and Crossroads mall every ten minutes. The SKIP runs every six to ten minutes the full length of Broadway.
- 2). Go Out and Party — The night HOP 1 and 2 run until 3:00 am during the school year on Thurs. through Sat. You can get around safely and easily when the night life starts rocking!
- 3). Get Home Safely — Use the Night Walk and Night Ride service for after-dark trips to and from campus. Call 303-492-SAFE
- 4). Bring Your Bike — All RTD buses have bike racks or storage, so you can bring your favorite two-wheeled friend along.
- 5). Flyin' High — Your BuffOne Card will get you to DIA for free. That way, you don't have to hassle with driving to the airport and paying expensive parking fees.
- 6). Hit the Slopes — The CU Ski Bus leaves campus on weekends for Front Range ski areas. It's a cheaper, safer way to get there!
- 7). Get Out of Town — Ride the bus for free to Denver, Eldora, Golden, Lafayette, Longmont, and Louisville. Regional busses are comfy coach liners with room for luggage and bicycles. The bus to Denver only takes 40 minutes and runs late into the night!



University of Colorado  
**ENVIRONMENTAL**  
 CENTER

For more information,  
 call 303-492-8308 or visit  
[www.colorado.edu/  
 center/projects/alt\\_trans](http://www.colorado.edu/center/projects/alt_trans)



**If dropping and adding courses, you may first want to complete this form.** List all adds, drops, section and grade- or credit-type changes you are requesting so you'll be prepared. Also list all of your alternate choices.

**Important:** If you attempt to change the status of a course from or to pass/fail or no credit, you may jeopardize your enrollment or wait-list position. You should go to the registrar's office in Regent 105 so these changes can be made without jeopardizing your enrollment in the course. **For more information see highlighted note on page 37 regarding making pass/fail and no-credit grade option changes.**

**ADDS**

Call Number	Department Abbreviation	Course Number	Lecture Sec. No.	Recitation Sec. No.	Lab Sec. No.	Credit Hours	Grade or Credit Type (Circle if needed)
							P/F or NC
							P/F or NC
							P/F or NC
							P/F or NC
							P/F or NC

**DROPS**

Call Number	Department Abbreviation	Course Number	Lecture Sec. No.	Recitation Sec. No.	Lab Sec. No.	Credit Hours

## Colleges, Schools & Departments

The following list of colleges, schools, and departments is for your reference. (See campus map on pages 126–127.) You should plan to do all your registration and drop/add activity either via CU Connect, or via web registration, or using any combination of these methods. If you have questions or concerns about your schedule, you should see your academic advisor or dean's office. If you have questions about a particular course (regarding restrictions, prerequisites, wait lists, etc.), you should see the appropriate academic department.

### **College of Architecture and Planning**

Environmental Design 168 (303-492-7711)

### **College of Arts and Sciences**

Academic Advising Center and Dean's Office

Woodbury 109 (303-492-7885)

### **Anthropology**

Hale 350 (303-492-2547)

### **Applied Mathematics**

ECOT 225 (303-492-4668)

### **APS (Astrophysical and Planetary Sciences)**

Duane E226 (303-492-8915)

### **ATOC (Atmospheric and Oceanic Sciences)**

Stadium 255 (303-492-6633)

### **Arts and Sciences Special Courses**

Old Main 2-24 (303-492-8571)

### **ASIA (Asian Studies Program)**

Humanities 240 (303-492-6639)

### **Bibliography**

University Libraries Reference (303-492-0450)

### **Central and East European Studies**

Hellems 368 (303-492-5729)

### **Center of the American West**

Macky 229 (303-735-1399)

### **Chemistry and Biochemistry**

Undergraduate—Ekeley M199 or M1B48  
(303-492-8950)

Graduate—Chemistry 100F (303-492-8978)

### **Classics (Greek, Latin)**

Humanities 340 (303-492-6257)

### **Communication**

Hellems 94 (303-492-7306)

### **Comparative Literature/Humanities**

Ketchum 233 (303-492-5561)

### **Dance**

Theatre C132 (303-492-7355)

### **East Asian Languages and Civilizations**

Humanities 240 (303-492-6639)

### **Economics**

Economics 212 (303-492-6394)

### **English**

Hellems 111 (303-492-6434 or 303-492-6594)

### **English As a Second Language**

Hellems 160 (303-492-5454)

### **Environmental Studies Program**

Benson Earth Sciences 246A (303-492-5420)

### **EPO Biology**

Ramaley N122D (303-492-5676)

### **Ethnic Studies**

Ketchum 30 (303-492-8852)

### **Film Studies**

Macky 118 (303-492-7574)

### **Fine Arts**

Fine Arts N198A (303-492-6504)

### **French and Italian**

Humanities 340 (303-492-7226)

### **Geography**

Guggenheim 110 (303-492-2631)

### **Geological Sciences**

Benson Earth Sciences 285 (303-492-8141)

### **Germanic and Slavic Languages and Literatures**

McKenna 129 (303-492-7404)

### **History**

Hellems 204 (303-492-6683)

### **Honors**

Norlin M400L (303-492-6617)

### **Humanities**

Ketchum 233 (303-492-5561)

### **International Affairs**

Ketchum 4 (303-492-7295)

### **INVST (International and National Voluntary Service Training)**

Ketchum 8B (303-492-8045)

### **Italian**

Humanities 340 (303-492-7226)

### **Kinesiology and Applied Physiology**

Clare Small Arts and Sciences 114 (303-492-5362)

### **Lesbian/Gay/Bisexual and Transgender Studies**

Theatre C233 (303-492-5809)

### **Linguistics**

Hellems 290 (303-492-8456)

### **Mathematics**

Mathematics 260 (303-492-3613)

### **Math Modules/QRMS**

Mathematics 165 (303-492-2317)

### **MCD Biology**

MCDB A1B42/A1B50 (303-492-7230)

### **Museum and Field Studies**

MCOL 272 (303-492-5437)

### **Peace and Conflict Studies**

(Codirectors may be reached at 303-492-6733  
or 303-492-6169)

**Philosophy**

Hellems 167 (303-492-6132)

**Physics**

Duane E-1B32 (303-492-6952)

**Political Science**

Ketchum 106 (303-492-7871)

**Psychology**

Muenzinger D244 (303-492-8662)

**Religious Studies**

Humanities 240 (303-492-8041)

**Service Learning**

IBS 5, Suite 11 (303-492-7718)

**Sociology**

Ketchum 219 (303-492-6410)

**Spanish and Portuguese**

McKenna 126 (303-492-7308)

**Speech, Language, and Hearing Sciences (SLHS)**

Undergraduate—SLHS C315 (303-492-3042)

Graduate—SLHS C20 (303-492-6445)

**Theatre and Dance**

Theatre C 132 (303-492-7355)

**Women's Studies**

Gates Woodruff Cottage (303-492-8923)

**Writing and Rhetoric, Program for**

ENVD 1B28 (303-492-8188)

**University Writing Program**

See Writing and Rhetoric, Program for

**Leeds School of Business and**

**Graduate School of Business Administration**

Undergraduate—Business 227 (303-492-6515)

Graduate—Business 204 (303-492-1831)

**School of Education**

Undergraduate Teacher Licensure—

Education 151 (303-492-6555)

Graduate Education 151 (303-492-6555)

**College of Engineering and Applied Science**

Engineering Center ECAD 100

Dean's Office (303-492-5071)

**Aerospace Engineering Sciences**

ECOT 634 (303-492-6417)

**Applied Mathematics**

ECOT 225 (303-492-4668)

**Chemical Engineering**

ECCH 111 (303-492-7471)

**Civil, Environmental, and Architectural Engineering**

ECOT 441 (303-492-6382)

**Computer Science**

Undergraduate—ECOT 721 (303-492-6362)

Graduate—ECOT 720 (303-492-6361)

**Electrical and Computer Engineering**

Undergraduate—ECEE 1B51 (303-492-7671)

Graduate—ECEE 1B22 (303-735-0490)

**Engineering Management**

ECOT 417 (303-492-2570)

**Environmental Engineering**

ECOT 511 (303-735-0253)

**General Engineering**

ECAD 100 (303-492-5071)

**Humanities for Engineers**

Lesser House, 2501 Colorado Avenue

(303-735-2444)

**Mechanical Engineering**

Undergraduate—ECME 132 (303-492-8483)

Graduate—ECME 128 (303-492-7444)

**Physics (Engineering Physics)**

Duane E-1B32 (303-492-6952)

**Telecommunications**

ECOT 317 (303-492-8916)

**Graduate School**

Regent 308 (303-492-7401)

**School of Journalism and Mass Communication**

Armory 116 (303-492-5007)

**School of Law**

Fleming Law 141 (303-492-7203)

**College of Music**

Undergraduate—Music C-111 (303-492-6354)

Graduate—Music C-119 (303-492-2207)

**Reserve Officer Training Corps**

**Air Force ROTC**

Stadium 218 (303-492-8351)

**Army ROTC (Military Science)**

Stadium 215 (303-492-6495)

**Navy ROTC**

Stadium 237 (303-492-2582)

**Student Leadership Programs**

**Chancellor's Leadership Residential  
Academic Program**

Williams Village, Darley Commons 224 (303-735-1987)

**Norlin Scholars**

Regent 306 (303-492-5538)

**Student Leadership Institute**

**(Presidents Leadership Class)**

Norlin M400E (303-492-8342)

ΣΝ ΦΚΤ ΖΒΤ ΚΚΓ ΧΩ ΑΧΩ ΓΦΒ ΠΒΦ ΣΠ ΑΦΔ ΔΧ ΣΛΒ ΓΦΒ

# GO GREEK!

The Interfraternity Council is made up of sixteen fraternities each unique in thier own way, making it possible to create a house for everyone. 10% of the student body is Greek making us the most powerful student group on campus. This opens up several opportunities in the Student Government as well as the University. Rush is free and there is no commitment, so come on out and see what we have to offer!

The Panhellenic Association is made up of ten sororities filled with diverse women creating a powerful group of campus and community leaders. We are devoted to scholarship and service, as well as having a good time. Come see everything that being in a sorority has to offer. We look forward to getting to know you.

For information on how you can Go Greek please go to our website @ [www.coloradogreeks.com](http://www.coloradogreeks.com), or contact us by phone at (303) 492 - 6359.

UCB 217 Boulder, CO 80309  
See you there!

## [www.coloradogreeks.com](http://www.coloradogreeks.com)

ΔΧ ΚΑ ΠΚΑ ΦΚΤ ΣΠ ΣΝ ΚΚΓ ΧΩ ΑΦ ΘΕ ΚΑΘ ΔΓ ΓΦΒ ΣΝΔΔΔ



**Any student who registers for classes at the University of Colorado at Boulder agrees to pay the university according to the payment terms documented on the following pages of this *Registration Handbook and Schedule of Courses*.**

**Tuition and Fees**

Tuition and fees are due by Wednesday, September 3, at 6:00 p.m. if paid in person or mailed, or before midnight if paid using E-check via the Internet. There are penalties for nonpayment and for late payment. (See pages 31-32.) Postmarks do not constitute receipt of payment. Paying via the Internet is a great alternative!

**NOTE:** See page 18 for information on receiving your schedule/bill.

**Understanding Tuition Charges**

- After September 10 there are no tuition or course-fee adjustments for courses dropped. However, tuition for courses added is charged and billed.
- Additional tuition is charged for every credit hour added over 18.
- Tuition for a no-credit course is the same as for a course taken for credit.

- Tuition for a 0-hour course is charged at the rate of a 3-credit hour course.
- Students enrolled in two different degree programs are charged tuition for the college or school with the higher rate.

**Graduate Research and Teaching Assistant Information**

Graduate students who receive teaching or research assistant (TA or RA) appointments are eligible for certain tuition benefits and health insurance. These benefits include;

- Payment towards the cost of your tuition based on the number of hours employed per week.
- Partial payment towards the cost of your health insurance if you choose the Buff Limited or Buff Max Plan.

RAs and TAs are responsible for paying mandatory fees, course fees, and the balance of the tuition and health insurance cost each semester. All tuition and fees, for both the department and student, are due by the published due dates each semester. Late and service charges are billed if payments are not received on time. For more information, go to [www-bursar.colorado.edu](http://www-bursar.colorado.edu) or call the Bursar's Office at 303-492-5381.

**Past Academic Year Undergraduate Resident Tuition Rates per Semester**

Credit Hours	Business	Engineering	Journalism/Music	A&S and Other
1-3	\$ 693	\$ 606	\$ 513	\$ 504
4	924	808	684	672
5	1,155	1,010	855	840
6	1,386	1,212	1,026	1,008
7	1,617	1,414	1,197	1,176
8	1,848	1,616	1,368	1,344
9-18	1,941	1,675	1,419	1,388
Each hour over 18	\$ 231	\$ 202	\$ 171	\$ 168

**Past Academic Year Undergraduate Nonresident Tuition Rates per Semester**

Credit Hours	Business	Engineering	Journalism/Music	A&S and Other
1-18	\$ 9,874	\$ 9,490	\$ 9,171	\$ 9,060
Each hour over 18	\$ 1,097	\$ 1,054	\$ 1,019	\$ 1,007



join  
**The Herd**  
for just \$15!

The Herd helps you and your fellow CU students have a great time at CU sports and social events with exclusive discounts like free CU Ski Bus rides, VIP tents at Buff football games, exclusive discounts, and much more!

Sponsored by the CU Boulder Alumni Association

to learn more about Herd benefits, ring up 303.735.1132 or visit [www.cualum.org/theherd](http://www.cualum.org/theherd)

Tuition & Fees

**Past Academic Year Tuition and Fee Information for Graduate Students**

Description	Tuition Rates	Student Fee	UGGS Grad Fee	SIS Fee	RTD Fee	Computer Fee (3)	Athletic Fee (4)	Arts Fee	Career Services Fee
Master's Thesis with course work	See Tuition Chart 1	\$258.32 (1) OR \$58.06 (2)	\$4.50 YES	\$7.00 YES	\$27.85 YES	\$31.25-62.50 YES	\$28.50 YES	\$4.00 YES	\$7.00 YES
Master's Candidate Courses #6940-6949 (defending/completing thesis)	See Tuition Chart 2	\$258.32 (1) OR \$58.06 (2)	YES	YES	YES	YES	YES	YES	YES
Beginning Doctorate with course work (or Thesis and class hours)	See Tuition Chart 1	\$258.32 (1) OR \$58.06	YES	YES	YES	YES	YES	YES	YES
Doctoral Candidate Courses #8990-8999 Passed Comps -Working on dissertation	See Tuition Chart 3	Student will pay \$114.34 with insurance \$58.06 w/o insurance	YES	YES	YES	YES	NO	YES	NO
Doctoral Thesis Only (some requirements not filled) Not passed comps	See Tuition Chart 3	Student will pay \$258.32 with insurance \$58.06 w/o insurance	YES	YES	YES	YES	NO	YES	YES

- (1) Full fees of \$258.32 are assessed if student elects insurance or takes more than one course of 5 or more credits  
 (2) Base fees of \$58.06 are assessed on one course of 5 credits or less  
 A one time \$35 Matriculation Fee is assessed to all new graduate students  
 (3) Computing fee is \$31.25 for 6 or less hours and \$62.50 for 7 or more hours.  
 (4) Athletic fee not assessed if student takes less than 3 credit hours.

**Tuition Chart 1**

Resident Tuition						
	MBA	Business	Engineering	Law	Jour/Music	Other
1-3	\$ 834	\$ 798	\$ 714	\$ 984	\$ 618	\$ 618
4	1,112	1,064	952	1,112	824	824
5	1,390	1,330	1,190	1,340	1,030	1,030
6	1,668	1,596	1,428	1,968	1,236	1,236
7	1,946	1,862	1,666	2,296	1,442	1,442
8	2,224	2,128	1,904	2,624	1,648	1,648
9-18	2,496	2,400	2,126	2,960	1,845	1,845
18+	\$ 278	\$ 266	\$ 238	\$ 328	\$ 206	\$ 206
Nonresident Tuition						
	MBA	Business	Engineering	Law	Jour/Music	Other
1-3	\$ 3,291	\$ 3,291	\$ 3,162	\$ 3,405	\$ 3,057	\$ 3,021
4	4,338	4,338	4,216	4,540	4,076	4,028
5	5,485	5,485	5,270	5,675	5,095	5,035
6	6,582	6,582	6,324	6,810	6,114	6,042
7	7,679	7,679	7,378	7,945	7,133	7,049
8	8,776	8,776	8,432	9,080	8,152	8,056
9-18	9,874	9,874	9,490	10,209	9,171	9,060
18+	\$ 1,097	\$ 1,097	\$ 1,054	\$ 1,135	\$ 1,019	\$ 1,007

**Tuition Chart 2**

Tuition is flat fee not dependent on # credit hours		
	Resident	Nonresident
MBA	\$ 834	\$ 1,974
Business	798	1,974
Engineering	714	1,896
Law	984	2,043
Jour/Music	618	1,833
Other	\$ 618	\$ 1,812

**Tuition Chart 3**

Tuition is determined by multiplying number of credit hours by dollar amount. NOTE: Resident students only - multiply dollar amount by 9 for 10-18 credit hours. Contact the Bursar's Office if over 18 credit hours.		
	Resident	Nonresident
MBA	\$ 278	\$ 658
Business	266	658
Engineering	238	632
Law	328	681
Jour/Music	206	611
Other	\$ 206	\$ 604

**2002-2003 Semester**

**Student and Administrative Fees Schedule**

**Summary of Student Fees:**

- Student Union (UCSU) Student Fees
- Administrative Fees

**Student Union (UCSU) Student Fees:**

All students are charged UCSU student fees at one of the following rates, according to their enrollment:

<b>Full Fees</b> .....	<b>\$258.32</b>
<b>Base Fees</b> .....	<b>\$ 58.06</b>
<b>Doctoral Candidate Fees</b> .....	<b>(see page 28)</b>

**Breakdown of UCSU Student Fees**

<b>Full Fees</b> .....	<b>\$258.32</b>
------------------------	-----------------

UCSU student fees are mandatory for students enrolled in more than one class or in one class of more than 5 credit hours, and may only be waived due to extraordinary circumstances. If fees are waived, the base fee of \$58.06 must still be paid. **Petitions to waive UCSU fees must be received by 5:00 p.m. on September 3. No late petitions will be accepted.** Petitions may be picked up and turned in at the UCSU office in UMC 125, and must include documentation of the reasons for waiving the fees. Direct questions to UCSU at 303-492-7473.

**NOTE:** Students covered by Golden Buffalo Student Health Insurance cannot waive their full student fees. Student fees are broken down as follows:

- UCSU Fees - approved by vote of elected student representatives.
- Referendum Fees - approved by vote of entire student body.

**UCSU Fees**

<b>Cultural Events Board (CEB)</b> .....	<b>\$ 6.36</b>
--	----------------

- student-run
- promotes cultural awareness through variety of programming since 1974

<b>CU Colleges and Schools</b> .....	<b>\$ 2.10</b>
--------------------------------------	----------------

- provides operating funds to individual college student governments

<b>Environmental Board</b> .....	<b>\$ 5.08</b>
----------------------------------	----------------

- student run resource center begun by students in 1970
- promotes alternative transportation, water and energy conservation, and responsible resource use by all on campus
- CU Recycling initiated in 1976 and Environmental Center began receiving UCSU funding
- CU Recycling began its new student-administrative partnership in 1992
- largest campus recycling operation in U.S.

<b>KVCU</b> .....	<b>\$ 2.71</b>
-------------------	----------------

- radio station serving campus and surrounding community
- 24 hour news, weather, sports, and music
- provides 100-150 volunteers with experience in radio, production, advertising, marketing, business, and management
- student initiated, Administration and Regents approved

<b>Legal Services</b> .....	<b>\$ 3.90</b>
-----------------------------	----------------

- provides direct legal services (i.e., counseling, document preparation, and in-court representation)
- student supported, Administration and Regents approved
- 20% of budget is self-generated as mandated by Regents

<b>Off-Campus Student Services</b> .....	<b>\$ 2.67</b>
--	----------------

- maintains listings of rooms, houses, apartments, and of roommate vacancies for rent in Boulder area
- offers advice about leases and other rent related issues
- student supported, Administration and Regents approved

<b>Police Recharges</b> .....	<b>\$ 1.59</b>
-------------------------------	----------------

- provides payment to CU Police Dept. for patrolling UMC, Wardenburg Health Center, and the Recreation Center

<b>Recreation Center</b> .....	<b>\$73.75</b>
--------------------------------	----------------

- meets group and individual recreational needs of campus
- jointly governed by UCSU and Vice Chancellor for Student Affairs
- Annual Bond Payment \$689,099; end date - 2014; reserve required

<b>Student Organizations Finance Office (SOFO)</b> .....	<b>\$5.89</b>
--	---------------

- acts as campus "bank" for student groups and government
- all student fee funded groups using campus facilities for fund-raising must have account with SOFO
- provides event and conference travel assistance

<b>Sm. Cost Ctr. Capital: renewal and replacement</b> ...	<b>\$.39</b>
---	--------------

- used for purchase and/or replacement of equipment for small groups listed above

<b>Uncollectibles</b> .....	<b>\$.29</b>
-----------------------------	--------------

- includes bad debt expenses

<b>University Memorial Center (UMC)</b> .....	<b>\$77.92</b>
---	----------------

- provides central location for variety of educational and out-of-classroom activities
- jointly governed by UCSU and VC of Student Affairs
- Annual Bond Payment: \$312,749; end date - 2005; reserve required

<b>University of Colorado Student Union (UCSU)</b> .....	<b>\$7.84</b>
--	---------------

- students make policy and budget decisions
- is advocate for students on campus, throughout CU system, and at state and national levels of government

<b>Volunteer Clearing House</b> .....	<b>\$.56</b>
---------------------------------------	--------------

- works as placement agency with nonprofit agencies in Boulder community, and with UCSU and student groups

<b>Wardenburg Student Health Center</b> .....	<b>\$56.28</b>
---	----------------

- provides health care for all CU affiliates—opened 1958
- campus fee-paying students receive discounted-cost care in most areas
- operating budget receives 32.02% from student fees
- jointly governed by UCSU and VC of Student Affairs

<b>Women's Resource Center</b> .....	<b>\$ 3.39</b>
--------------------------------------	----------------

- centralizes information on women's services, organizations, and events through a variety of resources in a woman centered space

## Tuition & Fees

### Referendum Fees

**A.I.E.S.E.C.** ..... \$ .25

- a nonprofit, student-run organization dedicated to promoting international awareness through paid international internships

**Amnesty International Referendum** ..... \$ .25

- nonpolitical organization dedicated to upholding human rights worldwide

**Coalition for Creative Music** ..... \$ .50

- brings to campus unique, innovative, and artistic music that is rarely heard

**Child Care** ..... \$1 .00

- provides scholarships for students with child care needs

**Colorado Crew Referendum** ..... \$ .50

- Rowing Club

**On Stage Drama Group Referendum** ..... \$ .25

- supports campus performing arts community via projects and performances

**Program Council Referendum** ..... \$2.00

- brings wide selection of music and concerts to campus
- provides movies during the week at a reduced rate
- student referendum date: 1996

**Stop Hate On Campus (SHOC) Referendum** ..... \$ .35

- student activist group

**Students Against Cancer** ..... \$ .25

**US Student Association Referendum** ..... \$ .85

- works on issues of education access: increasing federal financial aid, recruitment and retention of traditionally underrepresented students
- only student voice on Capital Hill, White House, DOE
- referendum date: fall 1997, end date: spring 2004

**Wilderness Study Group Referendum** ..... \$ .40

- promotes awareness of public land issues and protection of the ecosystem through:
- work with environmental and governmental agencies
- field research and educational programs

**Wind Source** ..... \$1.00

- purchase of wind generated energy

**TOTAL FULL STUDENT FEES** ..... \$258.32

**Base Fees** ..... \$ 58.06

- For Boulder main-campus students taking one course of 5 or fewer credit hours.
- Base fee paying students are not allowed to use the Recreation Center unless a student affiliate fee is paid to the Recreation Center.

**This fee is broken down as:**

**All referendums, listed on previous page** ..... \$ 7.60

**UMC Bond** ..... \$ 5.39

**UMC Expansion** ..... \$31.34

**Recreation Center Bond** ..... \$13.73

**Total Base Fees:** ..... \$58.06

**Doctoral Candidate Fees** ..... \$114.34

Approved doctoral candidates who have requested the student health insurance pay this UCSU student fee:

Base fees as detailed above ..... \$58.06

Wardenburg Health Center ..... \$56.28

**Total Doctoral Candidate Fees** ..... \$114.34

### Administrative Fees

**Charged in Addition to UCSU Student Fees**

**Arts and Cultural Enrichment Fee** ..... \$4.00

- supports on-campus performing arts (theatre, dance, music, and fine arts)
- provides no-charge or reduced cost admission for students to museums, performances, etc.
- student supported, mandated by Regents, June 1995

**Athletic Fee** ..... \$28.50

- charged only to students carrying 4 or more credit hours
- supports quality intercollegiate athletics programs
- reduces student ticket prices
- mandated by Regents in 1980, current reduced fee mandated June 1993

**Business Career Center Fee** ..... \$23.00

- charged by the business school to all undergraduate, degree-seeking students registered in the Leeds School of Business
- gives access to Career Services Cooperative Internships and Career Connections for no additional charge

**RTD Fee** ..... \$27.85

- allows students unlimited use of public transportation (RTD) in Boulder County, Broomfield, Westminster, and Denver, including to DIA
- exception: special services such as Broncos Ride, Rockies Ride, or other sports or special events shuttles
- fee supports Night Hop Shuttle - connecting Hill Area to downtown Boulder, Day Hop, Stampede, Skip, and others. There is no fee for these services.
- student initiated and approved by Administration and Regents in 1991

**Student Information System Fee** ..... \$ 7.00

- for maintenance of the four-campus student on-line computer systems
- each campus contributes to its support
- approved by Administration and Regents in 1984

**Student Computing Fee** ..... \$62.50

- charged to students taking credit hours of 7 or more
- \$31.25 charged for credit hours of 6 or less
- used for building, maintaining, expanding, and updating computing labs
- provides all students with access to e-mail and the Internet.
- supported by students and VC for Academic Affairs and approved by Regents, 1990

**Career Services Fee** ..... \$ 7.00

- charged to all Boulder campus degree seeking students except Law and D-status grad students

# College is HARD WORK Your brain needs FOOD WE CAN FEED YOU!

- Alferd Packard Grill- UMC
- Baby Doe's- UMC
- Sneaker's- Rec Center
- DNA Cafe- MCD Biology
- Hearsay Cafe- Fleming Law
- Real McCoy- Eningeering Center
- Board Room- Business School
- East End- ARCE

**Homemade, Fresh & Tasty!**  
Food for you...  
where you want it,  
when you want it,  
how you want it!

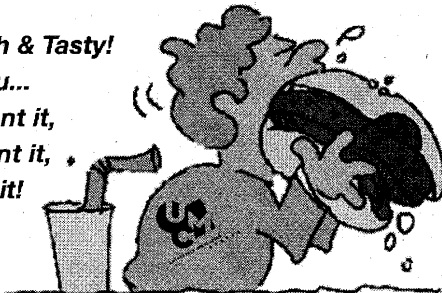

All locations part of  
UMC food services

- provides students with help deciding on a major, professional career counseling, a resource center, skills presentations, video practice interviews, recommendation files, online listings of internship and career opportunities, on-campus interviewing, career and internship fairs, and more!

- recommended by the Administrative Fee Review Board in April 2001 and approved by the Board of Regents in June 2001

**UGGS Grad Fee** ..... \$4.50

- United Government of Graduate Students fee
- charged to all Boulder campus graduate degree seeking students

**Matriculation Fee**..... \$35.00

- one-time, nonrefundable fee
- assessed at time of initial registration for students entering a program
- nondegree students who are admitted to degree status are charged the matriculation fee at the time they first register

### Student Health Insurance

Students taking 6 or more credit hours will be automatically enrolled and billed \$510 for the Buff Limited Plan. This can be changed to a different plan, or waived entirely if the student has proof of active health insurance. **Contact Wardenburg Health Center with questions.**

**Buff Max** ..... \$945.00

**Buff Limited**.....\$510.00

**Buff Value** ..... \$150.00

**NOTE:** Students covered by university health insurance cannot waive their full student fees.

### Fall 2003 Course Fees

Course fees are assessed to help offset the higher costs of specialized supplies, equipment, materials, and instructional and related support that are required to teach courses in certain departments. **NOTE:** 2002-2003 course fees are listed by each department in the course listings beginning on page 46. A list of 2003-2004 course fees will be available July 2003 on the Web at [www-bursar.colorado.edu](http://www-bursar.colorado.edu) and at the Bursar's Office.

### Enrollment Deposit

Your \$200 enrollment deposit is held for you by the university until you:

- drop all classes in a semester within established dates and guidelines (see page 42), or
- officially withdraw within established dates and guidelines (see page 42), or
- graduate.

At that time, the deposit is credited toward any outstanding financial obligations you might have, and a refund check is mailed to you or directly deposited into your bank account within approximately eight weeks. Update your permanent address at the Office of the Registrar, or via PLUS at [www.colorado.edu/plus](http://www.colorado.edu/plus), before you graduate or withdraw. Interest earned from enrollment deposits is used for student financial aid.

If you enroll at the university the semester following your graduation, your enrollment deposit remains on your account. It is then refunded to you, in accordance with established university policy, when you are no longer enrolled.

## YOUR FUTURE STARTS NOW

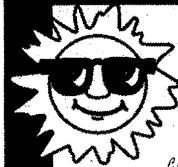

Dear Students ~  
Your mandatory student career fee (\$7 per semester) covers your access to BuffaloTRAK (and pretty much everything else offered by Career Services.)

When you sign up for BuffaloTRAK, you get instant access to online listings for internships and career opportunities. It's where you sign up for on-campus interviews, too. You will also receive a weekly e-mail from Career Services that updates you on all the career-related events coming up.

### Sign Up with BuffaloTRAK



1. Go to [www.colorado.edu/careerservices](http://www.colorado.edu/careerservices) and select "Students."
2. Enter student number (w/dashes) as your password.
3. Follow instructions to post your User Profile & Resume (if you have one).

If you have questions, contact the Help Desk at 303-492-4100 or [career@colorado.edu](mailto:career@colorado.edu)

Willard, Ground Floor

[www.colorado.edu/careerservices](http://www.colorado.edu/careerservices)

## Career Services

## Tuition & Fees

### **Residency**

Petitions for in-state tuition for fall 2003 are accepted between April 1, 2003, and July 18, 2003, in the Office of the Registrar, Regent 105, University of Colorado at Boulder, 68 UCB, Boulder, CO 80309-0068. Students are advised to submit fall petitions by May 15, 2003, to insure timely processing for financial aid and billing purposes.

Late petitions are accepted through August 29, 2003, but students who submit petitions after July 18 will not receive a decision by the tuition-payment deadline. Adjustments and reimbursements are made if a student's application was submitted by August 29 and is approved. Students who submit late petitions must pay full out-of-state tuition by the published deadline to avoid the late charge. For late petitions, the tuition amount and service charge is adjusted only for approved petitions.

Complete information regarding the requirements for in-state residency status is available on the Web at [registrar.colorado.edu/support/Residency/residency.htm](http://registrar.colorado.edu/support/Residency/residency.htm), at the Tuition Classification Office, Regent 105, by calling 303-492-6868, or by e-mail: [tuitclass@registrar.colorado.edu](mailto:tuitclass@registrar.colorado.edu).

### **Golden Buffalo Student Health Insurance Fall 2003**

It is understood that at times illness and/or injury can interrupt your studies and personal goals. Therefore, CU-Boulder sponsors the Golden Buffalo Student Health Insurance Plans: Buff Value, Buff Limited, and Buff Max to guarantee needed health care with minimal financial difficulty, if such needs arise.

The University of Colorado at Boulder has a mandatory policy statement that requires all students taking 6 or more credit hours to be covered by a health insurance plan. Students may elect coverage under their own insurance, through an employer, their parents, or the university will provide an insurance plan designed to meet most students' needs. The university requires students to take positive action in order to waive the insurance coverage provided by the university. The University of Colorado at Boulder encourages students to research various health plan options, so that they make informed health care choices.

**Students taking 6 credit hours or more** are automatically enrolled and billed by the university for the Golden Buffalo Student Health Insurance Buff Limited, unless you select or to waive the health insurance by **September 3, 2003**.

To select any one of the Golden Buffalo Student Health Insurance Plans: Buff Value, Buff Limited, Buff Max, or to waive the insurance for fall 2003, go to [www.colorado.edu/plus](http://www.colorado.edu/plus). (You need your PIN number.) You may also go to the Golden Buffalo Student Health Insurance Office, located at the Health Center (Wardenburg), room 251, to enroll and pay the premium. Your final deadline to select or waive the insurance is September 3, 2003. The insurance selected for fall 2003 automatically extends through the spring semester and summer 2004.

### **Exceptions**

Enrollment is not automatic for the following:

- students taking 5 credits or less (including graduate and law students)

- students taking 5 credits or less (including graduate and law students) must select a plan to be enrolled in the Golden Buffalo Student Health Insurance. The deadline for enrolling is September 3, 2003. This may be done online through the PLUS system (you need your PIN number).

- ACCESS students
- continuing education students
- spouse/domestic partner and dependents
- Semester at Sea students
- study abroad students
- Time Out students

Those in the exception category above must go to the Golden Buffalo Student Health Insurance Office, located in Wardenburg Health Center, room 251, to enroll and pay the premium and student fees by **September 3, 2003**, for fall 2003 insurance coverage.

### **Review of Student Health Insurance Plans**

You may go online to [www.colorado.edu/stuhealthinsur](http://www.colorado.edu/stuhealthinsur) for more complete information.

**Buff Value** (a supplemental health insurance plan) is an excellent option for those who want health services on campus at the Health Center (Wardenburg) and are covered by other insurance for services off campus. The premium is very reasonable for students, and may be less than the deductible with your current comprehensive insurance plan. Spouse/domestic partner premium charges are additional. This plan is not available for dependents.

**Buff Limited** (a comprehensive plan) may be chosen by those who want increased coverage on campus at the Health Center (Wardenburg) and coverage off campus. Spouse/domestic partner and dependent coverage are available for an additional fee. Plan covers \$50,000 per year for each sickness or injury. (See policy for exceptions.)

**Buff Max** (a comprehensive plan) may be helpful for those needing increased comprehensive coverage, both at the Health Center (Wardenburg) and off campus, especially if you plan to travel abroad or need increased coverage for your spouse/domestic partner or dependents. Spouse/domestic partner and dependent coverage are available for an additional fee. Plan covers up to \$200,000 maximum lifetime benefit for each injury or sickness. (See policy for exceptions.)

In order to provide the highest benefits available, the Health Center (Wardenburg) is the primary care provider (PCP). Wardenburg Health Center is accredited by the Joint Commission for the Accreditation of Health Care Organizations (JCAHO), a national accrediting body. It is a convenient, on-campus health care facility with medical expertise to handle your primary health care and pharmaceutical needs. The staff is composed of board-certified physicians (including an internist, gynecologist, and psychiatrist) nurse practitioners, health educators, and other health care professionals. For information on the Health Center (Wardenburg), go online to [www.colorado.edu/wardenburg](http://www.colorado.edu/wardenburg).

### **Questions, Information, Premium Costs?**

Stop by the Golden Buffalo Student Health Insurance Office room 251 at Wardenburg Health Center, call 303-493-5107 or go online to [www.colorado.edu/stuhealthinsur](http://www.colorado.edu/stuhealthinsur).

## Wardenburg Health Center

As a service of the University of Colorado Student Union, Wardenburg Health Center provides a wide range of fee-for-service medical care including women's health, mental health, and sports medicine. Community health education department programs and services are free for students. The physicians at the health center are board-certified, and Wardenburg Health Center is accredited by the Joint Commission on Accreditation of Healthcare Organization (JCAHO). Student fees support the community health education programs and other services such as the bipolar support groups, cold-care, diabetes support group, HIV testing, interactive theater, musculoskeletal injury clinic, sexual health, wellness, CU Rape and Gender Education (COURAGE), stop smoking classes, and peer education programs. For information, call Wardenburg Health Center at 303-492-5101 or visit the web site at [www.colorado.edu/healthcenter](http://www.colorado.edu/healthcenter).

## State/CU-Boulder Immunization Requirements

### New International Student - Tuberculosis (TB) Testing

The university requires incoming (new) international students from countries where the incidence of TB is high to be tested for TB. Wardenburg Health Center provides TB testing at minimal cost. If your test results are positive and treatment is needed, care is available through the Colorado Department of Health. If you fail to be tested, a stop is placed on your registration for the following semester. For more information call 303-492-2005.

### Measles, Mumps and Rubella

All degree-seeking students (including transfer and graduate students) born on or after January 1, 1957, must provide immunization documentation for two rubeola (measles), two rubella (German measles), and two mumps immunizations. **These records must be turned in no later than October 2, 2003, at 5:00 p.m. If these records are not turned in by this deadline, the university will place a "hold" on your spring 2004 registration, and you will be assessed a \$25 fee.** A signed/stamped copy of your immunizations may be obtained from your physician, high school, previous university records, or military records. Immunizations are available at cost through Wardenburg on a walk-in basis. Medical, religious, and personal exemptions are allowed by law. Your immunization record may be faxed to 303-492-1014, mailed, or delivered in person to the Immunization Office, located in Wardenburg Health Center. For more information, go to [www.colorado.edu/healthcenter/immunizations/index.html](http://www.colorado.edu/healthcenter/immunizations/index.html) or call 303-492-2005 or 303-492-8217.

## Paying Your Bill

**Any student who completes registration agrees to pay the University of Colorado at Boulder according to the payment terms documented under this section.**

### Payment Methods and Locations

- **E-check (via the Internet)**—For information about paying bills via the Web, go to PLUS at [www.colorado.edu/plus](http://www.colorado.edu/plus). Web payments can be made from your personal checking or savings accounts only.
- **Cash**—All payments made by cash must be received at the cashier windows in the lobby of Regent Administrative Center prior to end-of-business on tuition due dates.
- **Check (personal, certified, cashier's, traveler's, credit card checks, or money orders) made payable to the University of Colorado.** Student name and ID number must be on the check. Mail the check and the top portion of your bill to the Denver post office box noted on the bill. *Do not use campus mail.*

If you write a bad check to the university (regardless of the amount), it is considered nonpayment and nonpayment penalties apply. You may be subject to late and service charges, and a stop is placed on your record. You may also be dropped from your classes. A \$20 returned-check charge is assessed, in addition to the amount due to the university. You may also be liable for collection costs, attorney fees, and prosecution under the Colorado Criminal Statutes.

- *Credit cards are not accepted.*

### • Wire your payment to:

Wells Fargo Bank Colorado, N.A.  
ABA #: 102000076  
Account #: 182-3472752

Be sure to include student's name and ID number.

### • Express Payment and Special Handling Mail\*:

Office of Cash Management  
Regent Administrative Center 150  
University of Colorado at Boulder  
41 UCB  
Boulder, CO 80309-0041

\* **Special handling mail includes:** certified and priority mail, federal and airborne express, and UPS.

- **Payment Drop Boxes**—Drop your payment in one of two tuition drop boxes located outside at the north and south entrances of Regent Administrative Center.

**The payment deadline is 6:00 p.m. on Wednesday, September 3, 2003,** if paid in person or mailed, or before midnight if paid using the Internet-check option. Postmark dates do not constitute receipt of payment.

**Do not include scholarship checks with your payment to the Bursar's Office.** Instead, forward all scholarship checks to the Office of Financial Aid, University of Colorado at Boulder, 77 UCB, Boulder, CO 80309-0077. If your scholarship check is not received in the financial aid Scholarship Office by the bill due date, you need to make other arrangements to pay your bill and avoid late and service charges. The scholarship is credited when it arrives and, in many cases, may generate a refund on your tuition account.

If no specific instructions are provided by the donor, the Financial Aid office automatically divides private scholarships

## Tuition & Fees

of \$500 or more equally between the fall and spring semesters. Private scholarships of less than \$500 are applied in full to the current semester.

Scholarship checks should be made payable to the **University of Colorado** and sent to Scholarships, University of Colorado at Boulder, 77 UCB, Boulder, CO 80309-0077.

**Original charges (less any adjustments) are always due by the first bill due date of the semester.** A second bill reflecting new charges (parking permit, classes added, etc.) is mailed on September 15 and due on October 8. Check PLUS at [www.colorado.edu/plus](http://www.colorado.edu/plus) or call Voice Response at 303-492-5381 and press 1.

Checks should be written on a U.S. bank and in U.S. funds in order to avoid processing delays of up to three weeks and possible bank fees. If the delay extends beyond the tuition due date, late and service charges are assessed.

**NOTE:** All checks containing restrictive endorsements are null and void and nonbinding on the university.

**If you do not receive a tuition and fee bill, you are still responsible for knowing the amount of your bill and for paying it on time.** To access account status and/or bill information, use any of the following: access PLUS at [www.colorado.edu/plus](http://www.colorado.edu/plus); access your E-bill account after signing up via PLUS; call Voice Response at 303-492-5381; or call toll free 1-877-278-6340.

The Bursar's Office hours from August 25 to August 29 are Monday through Friday, 8:30 a.m. to 5:00 p.m. On Tuesday, September 2, and Wednesday, September 3, hours are 8:30 a.m. to 6:00 p.m.

The Bursar's Office offers personal assistance to Spanish-speaking students and students with disabilities. If you need assistance, contact the Bursar's Office.

### **Two-Payment Plan**

Pay one-half of your balance due by the first tuition due date and the remaining balance, plus a 1% finance charge, the following month. The minimum balance due, indicated on the reverse side of your bill, is reduced by any credits (financial aid, insurance waiver, RA/TA tuition waivers, and scholarships) applied after your bill is produced. Students can sign up one of two ways. Sign up by accessing PLUS at [www.colorado.edu/plus](http://www.colorado.edu/plus), login, then select the "Billing and Payment" link (preferred method). Submit the request before midnight, September 3. Students can also sign up by completing and returning the two-payment plan agreement to the Bursar's Office by 6:00 p.m. on September 3. The agreement is located on the reverse side of your schedule/bill.

You must pay the balance of your bill, a 1% finance charge, and any new charges added to your bill by October 8. A second bill reflecting this balance is mailed on September 15. Make sure your billing address is current.

### **Failure to Pay in Full by the Due Date**

A financial stop is placed on your record if you fail to pay your full tuition and fee bill by the published due date or if you fail to make half payment of the balance if you signed up for the two-payment plan. This stop prevents you from:

- registering for future terms
- participating in drop/add
- receiving an academic transcript
- receiving a diploma

In addition, if you are registered for a future term and a financial

stop is added to your record, you are at risk of losing those classes. If your payment is late, you are charged a late payment charge and a service charge. The service charge is 1% per month on the unpaid balance. The late charge is assessed according to the following schedule:

Balance Due .....	Late Payment Charge
\$99.99 or less .....	\$ 5
100-299.99 .....	\$10
300-499.99 .....	\$20
500-699.99 .....	\$30
700-899.99 .....	\$40
\$900 and over .....	\$50

All past due accounts are referred to the Student Debt Management (SDM) department for collection after the end of the semester. Past due service charges of 1% continue to accrue monthly as long as the debt is unpaid, and additional collection charges and attorney fees may be assessed.

Colorado law requires the university to place all delinquent accounts with a third party collection agency. Currently, SDM refers accounts to the states' Central Collection Services (CSS) office after one year, unless there exists a satisfactory repayment agreement including a signed contract with the Student Debt Management department in the Bursar's Office. The collection agency reports all past due accounts to national credit bureaus. Financial stops remain on your record until the balance is paid in full. Establishing a repayment agreement does not result in removal of stops. If your account is referred to a collection agency, you must pay any collection costs and attorney fees allowed by the Uniform Consumer Credit Code.

# CUBIC Takes the Mystery Out of the Business World.

*CUBIC is the University of Colorado's  
Business Intensive Certificate Program –  
three weeks of courses that give non-business  
juniors and seniors a solid understanding  
of business fundamentals.*

[leeds.colorado.edu/CUBIC](http://leeds.colorado.edu/CUBIC)  
**303 492 5148**



### Getting Your Refund

If your tuition account reflects a credit balance, you are entitled to a refund. Sign up for direct deposit to avoid postal delays, incorrect addresses, and standing in line.

•**Direct Deposit (preferred method)**—If you are currently enrolled for direct deposit or sign up by August 19, and have a credit balance on your tuition account as of August 19, your fall 2003 refund will be deposited into your bank account on or about August 22 (processing times vary per bank). If a credit balance is due to receiving financial aid at the beginning of the semester, a refund will be released approximately three days prior to the first day of classes. Throughout the semester, whenever your tuition account reflects a credit balance, your refund will be deposited to your bank account in approximately 3 business days after a credit balance appears on your tuition and fee account.

Sign up for this service via PLUS at [www.colorado.edu/plus](http://www.colorado.edu/plus), select the Billing and Payment link, and follow the instructions.

•**Refund Checks**—If you do not sign up for direct deposit, and your tuition account reflects a credit balance as of August 18, a refund check will be mailed to your local mailing address on August 21. This refund **cannot** be picked up.

Checks are mailed to your local mailing address on a monthly basis throughout the semester.

### Financial Aid

If you have not yet applied for financial aid, you may still apply by completing the 2003-2004 Free Application for Federal Student Aid (FAFSA). Students are encouraged to apply by April 1, 2003. Due to funding limitations, some forms of assistance might not be available to late applicants.

Applications are available from the Office of Financial Aid, Regent 175, or on the Web at [www.fafsa.ed.gov](http://www.fafsa.ed.gov).

Preapplication worksheets to help with web applications are available at the same web address. For more detailed information, visit the financial aid office, the web site [www.colorado.edu/finaid](http://www.colorado.edu/finaid), or call 303-492-5091.

Financial aid includes grants, scholarships, work-study, and loans, and is usually awarded based on financial need. Grants and university scholarships are automatically applied to your bill. Student and parent loans are credited to your bill after you submit signed promissory notes. Before a promissory note for a parent loan can be signed, a credit check must be completed for the parent borrower. The process for approving a parent loan can take several weeks, so plan accordingly when accepting this type of loan. If your tuition account reflects a credit balance, you are entitled to a refund (see Getting Your Refund on this page).

### Less Than Full-Time Enrollment

Students have until **Friday, September 12** (the last day to add classes without petitioning their dean), to finalize their fall semester class schedules. **Students who are not enrolled full-time by Friday, September 12, might have their financial aid reduced to reflect their actual enrollment status.** The week of September 15, revised award letters are mailed to students whose aid has been adjusted because they are not enrolled full-time.

Students who have specific questions about how less-than-full-time enrollment affects their financial aid should contact the Office of Financial Aid.

### Short-Term Loans

Short-term loans up to \$500 are available to students during periods of enrollment and between fall and spring semesters. You must be at least 18 and enrolled at least half time on the Boulder campus to qualify (ACCESS and Continuing Education students are not eligible), and you must present your photo ID. All loans must be backed by financial aid or have a cosigner. Apply for short-term loans in the Office of Financial Aid, or in the University Student Loan Office.

### Veterans' Benefits

If you are entitled to veterans' benefits, write Veteran Services, Office of Financial Aid, University of Colorado at Boulder, 77 UCB, Boulder, CO 80309-0077, or call 303-492-7322 for further information.

### Withdrawing and Financial Aid

The *Withdrawal Policy Regarding Tuition and Fees* states that students who pay their \$200 enrollment deposit and register for classes for any given semester are obligated to pay full tuition and fees for that semester unless they *officially withdraw* from the university. If you begin classes at CU-Boulder, receive financial aid, and then withdraw, your financial aid will be adjusted according to the following federal regulations. (See page 42 for withdrawal procedures.)

### Return of Unearned Title IV Aid

(34 CFR 668.22)

The federal rules state that you earn your aid based on the period of time you remain enrolled.

Enrolled days divided by days in the enrollment period equals the percentage of aid earned.

The Office of Financial Aid calculates the percentage of aid earned using this formula. If you remain enrolled beyond the 60% point, you earn all aid for the period. Aid earned is credited to your tuition and fee bill.

### Repayment of Unearned Aid

(34 CFR 668.22 g,h,i)

The responsibility to repay unearned aid is shared by the institution and the student.

The institution's share is the lesser of:

- the total amount of unearned aid, or
- the institutional charges multiplied by the percentage of aid that was unearned.

The students' share is the difference between the total unearned amount and the institution's share. The institution's share is allocated among the Title IV programs, in an order specified by statute. Any amount owed to a grant program is reduced by half. The same refund and repayment policy applies to state and institutional grants. Refund and repayment of institutional scholarships, athletic scholarships, private scholarships, and third party scholarships is determined by the donor.

### Funds are returned in the following order:

#### Title IV

Federal Stafford Loan (unsubsidized)

Federal Stafford Loan (subsidized)

Federal Perkins Loan

Federal PLUS (Parent) Loan

Federal Pell Grant

FSEOG

SSIG/LEAP

Other Federal Aid

## Financial Aid/General Information

### **State and Institutional Aid**

Colorado Student Grant  
Colorado Graduate Grant  
Colorado Undergraduate Grant  
Colorado Outreach Grant  
Colorado Athletic Grant (CCHE)  
Institutional Aid

### **Other Aid**

Institutional scholarships  
Athletic scholarships  
Private scholarships  
Third party scholarships

This policy applies to students with financial aid who officially withdraw. It may also apply to those who stop attending classes without formally withdrawing. Students who do not formally withdraw are required to document their last day of attendance.

Examples of refund calculations are available upon request. Visit with a financial aid counselor for more information regarding your specific situation.

### **Appeals**

In the case of a prolonged illness, accident, death in the family, or other circumstances that make it impractical to complete the semester, you may submit an appeal through the Bursar's Office. The Bursar's Office reviews the information provided and determines a settlement that is reasonable and fair to both you and the university.

### **Balances Due**

If unearned aid results in a balance due, a revised tuition and fee bill will be mailed to you by the Bursar's Office. It is your responsibility to repay those funds. To ensure that you receive information in a timely manner, make sure that your address and phone information is up to date. Many of the questions you might have about registration procedures related to registration are answered in this section.

### **Addresses**

The following addresses on your student record must be kept current:

•**Billing address** (your address for tuition and fee bill mailings). The address you want all of your tuition and fee bills mailed to throughout the year, including the first schedule/bill mailing prior to the start of each semester. **Exception:** Schedule/bills for new students who register at orientation in August or for students who register the second week in January are mailed to your mailing address at the beginning of the semester.

If no billing address is given, your first schedule/bill of each fall or spring semester is mailed to your permanent address and all subsequent bills to your mailing address. If you are enrolled in summer and no billing address is given, all summer schedule/bills are mailed to your mailing address.

•**Mailing address** (your address during the fall and spring semesters and during the summer months if you're enrolled in summer classes). Registration information for future semesters, outstanding tuition and fee bills (if you don't have a billing address on record), refund checks, and financial aid information are mailed to you at this address from late August through mid-May (and throughout the summer if you're enrolled in summer classes). **Exception:** Your permanent address is used during the winter semester break.

**NOTE:** An accurate local mailing address is also important in case the university needs to reach you due to a family or personal emergency, so be sure to give the university a local mailing address.

•**Permanent address** (considered your "home-base" address). It can be your parents' address, a Boulder address, or the address of someone who knows how to reach you. Schedule/bills are mailed to this address before the semester begins (unless you specify a billing address). This address is also used for mailings during the summer months and during the winter semester break. **Exception:** If you're enrolled in summer classes, your mailing address is used during the summer months.

**You can look up any of your addresses** on the Personal Look-Up Services (PLUS) at [www.colorado.edu/plus](http://www.colorado.edu/plus) (see page 38) and, if needed, update your addresses via PLUS. Or you can fill out a change-of-address form at the Office of the Registrar in Regent 105, in the Office of Financial Aid in Regent 175, or by calling 303-492-6970 and pressing "1".

Other offices, such as the library, housing, payroll, and Wardenburg, have separate address systems and changes must be made there as well.

**NOTE:** The address that appears on your student record (and PLUS) also appears on the directory on CU-Boulder's home page on the Web. When you make a change to any of your addresses, the change is normally updated on your student record within 24 hours. **Exception:** If you update your address via PLUS, your addresses are updated on your student record immediately (real time). Addresses on the web directory are updated within 36 hours.

•**If you do not want your address to be part of directory information**, you may request that "limited privacy" be put on your record. See pages 36-37 for more information about "limited privacy" as well as other privacy options under "Confidentiality of Student Records."

The following section contains general information related to registration and records.

### Advising

Check your invitation to register or registration status on the Web (see page 9) for advising requirements. If advising is required or if you wish to speak with an advisor:

- **Arts and sciences students**—Schedule an appointment to meet with your academic advisor well in advance of registering. Visit [aac.colorado.edu](http://aac.colorado.edu) to schedule an appointment with your advisor. Be sure to bring a printout of your degree audit from PLUS as well as a completed registration form (see page 17) including alternate course selections to your advising appointment. Remember that advisor's schedules fill very quickly during registration. Make your appointment immediately. If you are planning to change your major, you should do so well in advance of the beginning of the registration period for the following term.
- **Engineering students**—Call your faculty advisor, your major department, or your dean's office for advising.
- **Students in any other college or school**—Call your dean's office.

### Pay for Print Program

As the 2003 fall semester begins, students will notice a change in the computer labs across campus. Access has not been changed, however, there will now be a fee to print from the computers in these labs.

After study, a task force of the Information Technology Council, established that escalating costs and the environmental concern of paper usage necessitated a need to implement a Pay for Print Program. The fee applies in all computer labs operated by Information Technology Services, housing, the library system and the Law Library. Black and white printing is available in all labs and color available in select, high-volume labs.

Details about the program are available in each lab, on the Web, and in other publications.

### Photo ID / Campus Card Program

The Buff OneCard™ is your official CU-Boulder student ID to be used for your entire career at CU-Boulder. The card is required as official verification of eligibility for many student privileges, including access to the Student Recreation Center, all campus libraries, Wardenburg Health Center, access to housing dining centers, purchasing tickets for athletic events, and riding on local and regional RTD buses.

• **Buff OneCard™ Features**—The Buff OneCard™ also offers many convenient, optional programs.

**Buff Gold™**—links your card to the U of C Federal Credit Union to make it an ATM/Debit card.

**Buff Points™**—show your card to earn points when purchasing off campus. Points are collected and can be redeemed for special discounts and free merchandise.

**Buff CallingCard™**—lets you use your card as a long distance calling card that bills you only \$.08/minute, 24 hours a day, nationwide on all your calls.

For more information about these and other programs, call the Campus Card Office at 303-492-0355 or visit our web site at [www.BuffOneCard.com](http://www.BuffOneCard.com).

• **Replacement ID**—If you lose your card or believe it has been stolen, call 303-492-1212 immediately to have the card deactivated. This prevents anyone who finds it from using

**ALL Hardbacks 30% OFF!**

**EADS NEWS & SMOKE SHOP**

**EADS NEWS & SMOKE SHOP**

**BOULDER'S NEWS SOURCE SINCE 1913...**

**MORE THAN 2000...**  
Magazines - Newspaper Titles  
Paperbacks - Hard Cover Books

**MORE THAN 200...**  
Different Cigars - Rare Cigarette  
Tobacco Brands - Smoking Accessories

1715 28th St., Boulder, CO 80301 - 303.442.5900  
[www.eadsnews.com](http://www.eadsnews.com)  
(28th & Canyon, under the Clocktower)

**OPEN EVERY DAY**

This paid advertisement is not supported or endorsed by the University of Colorado at Boulder.

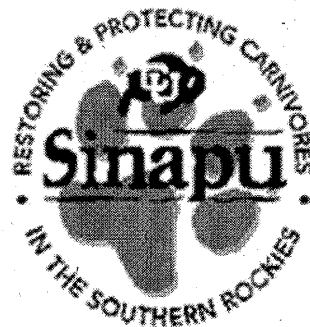

**Did you know there is not one wild wolf roaming the State of Colorado?**

CU Sinapu (Ute for "wolves") is working to reverse centuries of eco-terrorism and eradication.

Wildlife needs volunteers!  
Volunteer for CU Sinapu!  
Internships available.

CU Sinapu  
phone: 303-492-5024  
email: [cusinapu@colorado.edu](mailto:cusinapu@colorado.edu)  
website: [www.colorado.edu/studentgroups/cusinapu](http://www.colorado.edu/studentgroups/cusinapu)

Artwork by Sandy Smith  
Designed by students: Morgan Crowder

## General Information

your card. You can report your card lost or stolen 24 hours a day. You can also deactivate your Buff OneCard™ at our website [www.BuffOneCard.com](http://www.BuffOneCard.com) using our Online Card Office.

You can purchase a replacement Buff OneCard™ for \$20 at the Campus Card Office.

• **Campus Card Office Location**—The Campus Card Office is located downstairs in the Department of Housing Administrative Area in Hallett Hall, and is open from 8:00 a.m. to 5:30 p.m., Monday through Friday, when classes are in session. Office hours and card prices are subject to change.

### **Changing Your College or Major**

If you want to transfer into another CU-Boulder college or school, check with the new dean's office for admission criteria and information on enrollment levels, application procedures, and deadlines. If you have already submitted an IUT (intrauniversity transfer) application, register as if you have been accepted into the new college or school.

#### **NOTE:**

- You might not be able to register for some courses until you have been accepted into your new college or school. Once you are accepted, you may change your schedule through the drop/add deadline. If you want to change or declare a major, go to the new major department for the required procedures.
- If you are receiving financial aid and are working on two majors (same degree) or a major and a minor and don't plan to graduate from both programs at the same time, your financial aid might be affected. For more information, contact the Office of Financial Aid in Regent 175, or call 303-492-5091.

### **Computer Labs**

You can use any of ITS' or housing's computing labs to access the Internet and register online. Labs that are maintained by housing are in every residence hall. ITS labs are located in other buildings across campus including Business, Clare Small Arts and Sciences, Duane Physics, Economics, Education, Ekeley Sciences, Engineering, Environmental Design, Fleming Law, Helles, Macky, Muenzinger, and Norlin Library. See the ITS web site at [www.colorado.edu/its/labs](http://www.colorado.edu/its/labs) for a complete list of ITS computer lab sites.

You can also access the online registration page from your residence hall room using Ethernet connectivity (go to [www.colorado.edu/totalcomm](http://www.colorado.edu/totalcomm) for further details) or from off-campus locations by dialing into the modem pool (go to [www.colorado.edu/its/docs](http://www.colorado.edu/its/docs) for instructions).

### **Confidentiality of Student Records**

The Family Educational Rights and Privacy Act (FERPA) affords you certain rights with respect to your education records. They are:

1) The right to inspect and review your education records within 45 days of the day the university receives a request for access.

You should submit to the registrar, dean, head of the academic department, or other appropriate official, a written request that identifies the record(s) you wish to inspect. The university official will make arrangements for access and notify you of the time and place where the records may be inspected. If the records are not maintained by the university official to whom the request was submitted, that official shall advise you of the correct official to whom the request should be addressed.

2) The right to request the amendment of your education records that you believe are inaccurate or misleading.

You may ask the university to amend a record that you believe is inaccurate or misleading. You should write the university official responsible for the record, clearly identify the part of the record you want changed, and specify why it is inaccurate or misleading.

If the university decides not to amend the record as requested by you, the university will notify you of the decision and advise you of your right to a hearing regarding the request for amendment. Additional information regarding the hearing procedures will be provided to you when notified of the right to a hearing.

3) The right to consent of disclosures of personally identifiable information contained in your education records, except to the extent that FERPA authorizes disclosure without consent.

One exception that permits disclosure without consent is disclosure to school officials with legitimate educational interests. A school official is a person employed by the university in an administrative, supervisory, academic or research or support staff position (including law enforcement unit personnel and health staff); a person or company with whom the university has contracted (such as an attorney, auditor, or collection agent; employment or degree verification agencies such as the National Student Loan Clearinghouse and Credentials, Inc.); a person serving on the Board of Regents; the Alumni Association and Foundation on the Boulder campus; a student employee; or a student serving on an official committee, such as a disciplinary or grievance committee, or one assisting another school official in performing his or her tasks. In addition, your records may be disclosed to your parent(s) upon request if your parent(s) claim you as a dependent for income tax purposes.

A school official has a legitimate educational interest if the official needs to review an education record in order to fulfill his or her professional responsibility.

Upon request, the university discloses education records without consent to officials of another school in which a student seeks or intends to enroll.

4) The right to file a complaint with the U.S. Department of Education concerning alleged failures by the university to comply with the requirements of FERPA. The name and address of the office that administers FERPA is:

The Family Compliance Office  
U.S. Department of Education  
600 Independence Avenue, SW  
Washington, DC 20202-4605  
202-260-3887

**The following items of student information have been designated by the University of Colorado at Boulder as public or "directory" information:** name, mailing and permanent addresses, local telephone number, e-mail address, dates of attendance, registration status, class, previous educational institutions attended, major field of study, awards, honors, degree(s) conferred, past and present participation in officially recognized sports and activities, physical factors (height, weight) of athletes, prior schools attended, and date and place of birth. Such information may be disclosed by the institution at its discretion. Buff OneCard photos and numbers (not social security numbers) are not considered directory information but are shared with other campus departments and associates of the Buff OneCard program.

### Privacy Designations

You have the right to withhold "directory information" from inquirers by selecting a "privacy" or "limited-privacy" option. The privacy option will prevent all directory and enrollment information from being released to all who do not have a clear educational interest for access to this information. The limited-privacy option will prevent the release of directory information to off-campus inquirers and to campus directory services, but is not as restrictive as the privacy option. Requests for either privacy or limited-privacy designation on the educational record can be made at the Office of the Registrar, Regent 105, between 9:00 a.m. and 5:00 p.m., Monday through Friday. Students also have the option to complete a form that gives parents, as listed as mother or father only on the Student Information System, access to educational records. This form is available in the Office of the Registrar. Students must bring in proper identification when making any of these requests. For more information, go to [registrar.colorado.edu/support/privacy.htm](http://registrar.colorado.edu/support/privacy.htm).

### Release of Disciplinary Information

Provisions of the Family Educational Rights and Privacy Act of 1974, as amended by the Higher Education Amendments of 1998, govern access to a student's disciplinary file. The student and/or those university officials who demonstrate a legitimate educational need for disciplinary information may have access to the student's disciplinary file. Parent(s), who provide proof that a student is a dependent as defined in Section 152 of the Internal Revenue Code of 1954 (i.e., a copy of the last federal income tax return listing the student as a dependent), can have access to the student's disciplinary file without written consent of the student. In this case, parents may also have access to a disciplinary file, even if the student has requested otherwise.

In addition, parent(s) may be notified if a student under 21 is found responsible for a violation involving use or possession of alcohol and controlled substances.

The Campus Security Act permits higher education institutions to disclose to alleged victims of any crime of violence (murder, robbery, aggravated assault, burglary, motor vehicle theft) the results of the conduct proceedings conducted by the institution against an alleged perpetrator with respect to such crime. The Campus Security Act also requires that both the accused and the accuser be informed of campus conduct proceedings involving a sexual assault.

Additionally, the Higher Education Amendments of 1998 permit disclosure of the final results of disciplinary cases in which a student has been found responsible for a violation involving violence or for a sex offense.

### Credit-Hour Limits and Course-Load Definitions

During the registration period (which begins March 31), undergraduate students can register for a maximum of 19 credit hours (15 credit hours for graduate students and 16 credit hours for law students), including wait-listed courses.

**During the final drop/add period** (beginning August 22), undergraduates are allowed to register for up to 21 credit hours, including wait-listed courses. **NOTE:** A tuition surcharge is assessed for every credit hour added over 18.

For undergraduate students, 12 credit hours is considered a full-time load for financial aid and for enrollment verification purposes. Graduate students qualify for full-time status for enrollment verification purposes if they are enrolled for 5 or

more hours or any number of thesis hours. Law students need 10 or more hours for full-time status. Check with the Office of Financial Aid for full- and part-time status definitions for graduate students.

### Credit and Grading Options

You can select the following credit and grading options via CU Connect and web registration when you register for courses. To make changes to credit and grading options on a course in which you are already enrolled, go to the registrar's office in Regent 105 by **5:00 p.m. on Friday, September 12.**

**NOTE:** If you attempt to change the status of a course from or to pass/fail or no credit by telephone or via the Web, you will not be able to re-enroll in the course if it is closed or a wait list exists for the course. You can make this change without jeopardizing your enrollment in the course by filling out a credit-option change form at the registrar's office in Regent 105 by the deadline.

- **No Credit.** To register for a course on a no-credit basis, call CU Connect and select the no-credit option (see page 16), or select the no-credit option when registering via the Web. You still pay full tuition for a no-credit course, but you do not receive a grade. An *NC* appears on your transcript in place of a grade. Check with your college or school for policies on no-credit status and how it may be used. No-credit courses do not count toward full-time enrollment for financial aid purposes. **The deadline to designate or remove no-credit status on courses is 5:00 p.m. on Friday, September 12. (See NOTE above.)**

- **Pass/Fail.** Check with your college or school for the restrictions on the number and types of courses that can be taken pass/fail. To register for a course pass/fail, call CU Connect and select the pass/fail option (see page 16), or select the pass/fail option when registering via the Web.

Once you have signed up for a course on a pass/fail basis, it is not noted on class rosters or final-grade lists, nor should your instructor be notified that you are taking the course pass/fail. You are assigned a grade for the course. A grade of *D-* or above is converted to a *P*; an *F* remains an *F*. Only the *F* is calculated as part of your GPA; a grade of *P* is not counted. **The deadline to designate or remove pass/fail status on courses is 5:00 p.m. on Friday, September 12. (See NOTE above.)**

- **Variable Credit.** All independent study courses and some regular courses are offered on a variable-credit basis (that is, they have a range of minimum and maximum credits). When you register via CU Connect or via the Web for a variable credit course, enter the number of credit hours you want to receive for the course when prompted. The number of credits can be changed at the registrar's office during the registration and drop/add periods through **5:00 p.m., Friday, September 12.**

### E-Mail the Registrar

Have you ever had an academic records-related or registration-related question but didn't know whom to ask? Or have you ever had a comment you wanted to share with us about one of our programs or processes?

E-mail the registrar's office at [registrar@colorado.edu](mailto:registrar@colorado.edu) to get some answers or make your comments. Your e-mail will be read by a staff member in the registrar's office and then forwarded to the appropriate person for a response.

## General Information

### **E-mail Policy**

E-mail is an official means of communication from CU-Boulder administrators and faculty to students. All students have an official CU-Boulder e-mail address. Students are expected to check their CU-Boulder e-mail on a frequent and consistent basis in order to stay current with university-related communications.

### **Grade Information**

To see your grades at the end of the semester:

- Look up your grades on PLUS on the Web at [www.colorado.edu/plus](http://www.colorado.edu/plus).

**NOTE:** Spring semester 2003 grades will be available on PLUS beginning May 9. Fall semester 2003 grades will be available beginning December 18.

#### • **Order official transcripts by:**

- **mailing a signed written request** to Transcripts, University of Colorado at Boulder, 68 UCB, Boulder, CO 80309-0068

- **faxing a signed request** to 303-492-4884

- going to **PLUS web site** [www.colorado.edu/plus](http://www.colorado.edu/plus) (you need your student ID number and PIN)

The above methods for ordering official transcripts are free of charge and are normally processed within four business days and sent by first class mail. Contact 303-492-8987, or visit our web site at [registrar.colorado.edu/support/transcripts.htm](http://registrar.colorado.edu/support/transcripts.htm) for rush service information.

- **Order an unofficial transcript** for \$1 (next-day service) or \$5 (same-day service) at the transcript window, Regent lobby. Unofficial transcripts are not mailed off campus.

### **Graduation**

If you plan to graduate within the next year, you must check with your dean's office for graduation application deadlines and notification procedures.

Graduating students with Federal Perkins/NDSL loans must complete a loan exit interview before leaving the university.

**NOTE:** If you are receiving financial aid and are working on two majors (same degree) or a major and a minor and don't plan to graduate from both programs at the same time, your financial aid might be affected. For more information, contact the Office of Financial Aid (Regent 175), or call 303-492-5091.

### **PLUS: Viewing Your Records Online**

#### **Personalized Information**

You can view the following information on PLUS (Personal Look-up Services) on the World Wide Web by using your university student number and personal identification number (PIN):

- your grades
- your degree program information (primary and secondary college, major, and class standing)
- your class schedule for past and current terms, and all future terms for which you have registered
- required books for your classes
- unofficial transcripts
- math module grades
- your current semester billing
- financial aid application status, award status, and estimated expenses
- telecommunications long-distance charges
- your current addresses
- degree audit for certain colleges (see below for more information)

You can also **update your addresses, change your PIN, order a transcript, and select or waive your health insurance for the fall semester.**

Access PLUS at [www.colorado.edu/plus](http://www.colorado.edu/plus).

#### **Degree Audits**

Degree audit reports are available on the Web for students in the College of Architecture and Planning, the College of Arts and Sciences, the Leeds School of Business, the School of Education, the School of Journalism and Mass Communication, and the College of Music. The address is [www.colorado.edu/plus](http://www.colorado.edu/plus). In addition, arts and sciences students may request major audits from their major department. Students in the College of Engineering and Applied Science or the Graduate School must contact their respective dean's office concerning academic progress.

#### **Schedule Planner**

The schedule planner, a tool you can use to plan your schedule and find out additional course information, is also available via PLUS. See page 14 for more information about the schedule planner feature.

#### **Web Registration**

You can also access web registration via PLUS. See pages 14 and 17 for more information about web registration.

#### **Registrar's Home Page**

The registrar's web site [registrar.colorado.edu](http://registrar.colorado.edu) includes most of the information in this handbook, including a listing of classes for fall 2003. It also includes important policy updates, future academic calendars, and a list of frequently asked questions.

**A number of different registrations are held each semester for specific categories of students. If you have questions about any of these registrations, call the number listed in that section or see the *University of Colorado at Boulder Catalog*.**

### **ACCESS Registration**

Nondegree students (students not enrolled in a degree program at CU-Boulder) may take Boulder main campus courses through ACCESS (Available Credit Courses for Eligible Special Students). Register through telephone registration (CU Connect), web registration (PLUS), or in person at the Continuing Education Office, 1505 University, beginning Friday, August 22. For information on registration eligibility and times for registration, call 303-492-5148, or visit the ACCESS web site at [www.colorado.edu/conted/access.htm](http://www.colorado.edu/conted/access.htm).

**NOTE:** Nondegree students who are classified as nonresidents may register for 3 credit hours or less through ACCESS and be assessed a rate less than regular nonresident tuition.

### **Audit Card Program**

Individuals aged 18-54 who wish to attend regularly scheduled classes and who are not registered students must obtain an audit card. Auditors, in-state or out-of-state, pay in-state tuition for 3 semester hours per term (regardless of the number of class hours taken) and receive class instruction and library privileges only. An auditor's card must be presented to the instructor on the first day of class. Auditors must get permission from the professor to audit a class prior to purchasing the audit card. Once an audit card is purchased there can be no refund. Cards may be obtained from Student Billing in the Bursar's Office in Regent Administrative Center on the first day of classes. For more information, call Student Billing at 303-492-5381 or 1-877-278-6340.

### **Concurrent Registration**

If you plan to take at least one course at CU-Boulder in the fall and cannot register for all courses required for your degree program, you might be able to register concurrently on another CU campus. The course(s) must be required for your degree program, you must have your dean's permission, and enrollment levels must not have been reached on the other campus. Graduate students must have their advisor's approval. If all these conditions are met, you may register on another CU campus for up to two courses or 6 credit hours, whichever is greater.

You cannot register concurrently until the final drop/add period has begun on the other campus. Boulder students pay Boulder tuition rates for all courses.

Concurrent registration forms and instructions are available at the registrar's office in Regent 105 beginning August 1. For information, call 303-492-5747.

**NOTE:** Graduate students should check with the Office of the Registrar for exceptions to the home-campus registration requirement and limitation on credit hours at the host campus.

### **Course Reservation Program**

The course reservation program allows you reserve space in a course you need to graduate, and enroll in that course for the next semester, before the next registration period begins. All undergraduate courses offered at CU-Boulder that use wait lists, except controlled enrollment courses, are included in the course reservation program.

You are eligible to participate in the course reservation program for **spring semester 2004** if your name is on a wait list for a course as of 5:00 p.m. on September 3 (the fall semester wait list deadline), and you don't get enrolled in the course.

**NOTE:** This applies only to course wait lists on the Student Information System (SIS), not wait lists that might be kept manually by a department.

If you are on a course wait list as of 5:00 p.m. on September 3 and don't get into the class, you should plan to come into the registrar's office, Regent 105, 9:00 a.m. to 5:00 p.m., October 27-31, to register for the course for spring 2004. Registrations are not honored through the course reservation program after October 31. In addition, all restrictions are honored, and you must clear up any "stops" before registering. You register for all other spring 2004 courses during your regular registration time assignment.

### **Faculty and Staff Tuition Benefit**

If you are a permanent faculty or classified staff member at the university, an instructor, a professional research assistant, a professional exempt, or professional research associate employed on a continuous basis for 12 months and are half time or greater, you may take up to 6 free credit hours each year; however, you are assessed any applicable course fees. The academic year begins with summer session. The number of free hours is prorated based on full-time employment status. Enrollment is on a space-available basis beginning the Sunday before the first day of classes. **If you register before Sunday, August 24, you are assessed full tuition and fees.**

### **Tuition Benefits and Registration Procedures**

All permanent faculty and classified staff who wish to use their tuition benefits must complete tuition waiver forms signed by their supervisors, verifying the course is job related or career enhancing. All students except continuing students (i.e., students who were enrolled in the spring or summer semester) must also turn in the appropriate application to the Bursar's Office. Submit forms by Monday, August 4, 2003.

**Applications and waivers received after this date cannot be guaranteed registration on Sunday, August 24.** Registration information is available on the web site at [www.bursar.colorado.edu](http://www.bursar.colorado.edu) under the Faculty/Staff Information link. You may also call 303-492-5381.

### **High School Concurrent Program**

High school students interested in the challenge of university course work may enroll in credit courses at the University of Colorado at Boulder through the High School Concurrent Program. In addition to earning college credit, students may also earn credit toward high school graduation requirements. Registration is available through the Division of Continuing Education. For information on eligibility and times for registration using telephone or web registration, call 303-492-5148, or visit the high school concurrent web site at [www.colorado.edu/conted/hconcur.htm](http://www.colorado.edu/conted/hconcur.htm).

### **Intercampus Registration**

If you want to take course work on another University of Colorado campus but not go through the concurrent registration program, apply for admission to that campus, and follow its registration procedures. Check with your dean's office for approval. (Students in the College of Arts and Sciences may not register at the Denver or Colorado Springs campus except in the summer.)

# CU CLUB SPORTS FALL 2003 ORGANIZATIONAL MEETINGS

[www.colorado.edu/rec-center/programs/club-sports](http://www.colorado.edu/rec-center/programs/club-sports)

<b>CLUB</b>	<b>DATE</b>	<b>TIME</b>
<b>Coaches/Officers Meeting</b>	<b>Aug. 25</b>	<b>6-7 pm</b>
<b>Baseball</b>	<b>Aug. 27</b>	<b>6-7 pm</b>
<b>Crew</b>	<b>Aug. 26</b>	<b>8-9 pm</b>
<b>Cycling</b>	<b>Sept. 1</b>	<b>6:30-8 pm</b>
<b>Dance</b>	<b>Aug. 28</b>	<b>6-7 pm</b>
<b>Diving</b>	<b>Aug. 28</b>	<b>5-6 pm</b>
<b>Equestrian</b>	<b>Sept. 2</b>	<b>7-8 pm</b>
<b>Fencing</b>	<b>Sept. 2</b>	<b>7-8 pm</b>
<b>Figure Skating</b>	<b>Aug. 26</b>	<b>5-6 pm</b>
<b>Field Hockey</b>	<b>Aug. 27</b>	<b>5-6 pm</b>
<b>Fly Fishing</b>	<b>Aug. 27</b>	<b>7-8 pm</b>
<b>Men's Hockey</b>	<b>Aug. 28</b>	<b>6-7 pm</b>
<b>Women's Hockey</b>	<b>Aug. 27</b>	<b>5-6 pm</b>
<b>Kayak</b>	<b>Sept. 3</b>	<b>7-8 pm</b>
<b>Men's Lacrosse</b>	<b>Sept. 2</b>	<b>6-7 pm</b>
<b>Women's Lacrosse</b>	<b>Sept. 3</b>	<b>5-6 pm</b>
<b>Racquetball</b>	<b>Sept. 2</b>	<b>7-8 pm</b>
<b>Roller Hockey</b>	<b>Aug. 28</b>	<b>7-8 pm</b>
<b>Men's Rugby</b>	<b>Aug. 26</b>	<b>6-7 pm</b>
<b>Women's Rugby</b>	<b>Aug. 27</b>	<b>6-7 pm</b>
<b>Men's Soccer</b>	<b>Aug. 26</b>	<b>7-8 pm</b>
<b>Women's Soccer</b>	<b>Aug. 26</b>	<b>6-7 pm</b>
<b>Snowboarding</b>	<b>Sept. 28</b>	<b>8-9 pm</b>
<b>Speed Skating</b>	<b>Sept. 2</b>	<b>8-9pm</b>
<b>Squash</b>	<b>Sept. 3</b>	<b>6-7 pm</b>
<b>Swimming</b>	<b>Aug. 28</b>	<b>5-6 pm</b>
<b>Tae kwon do</b>	<b>Sept. 3</b>	<b>6-7 pm</b>
<b>Tennis</b>	<b>Aug. 28</b>	<b>5-6 pm</b>
<b>Triathlon</b>	<b>Sept. 2</b>	<b>7-8 pm</b>
<b>Men's Ultimate</b>	<b>Sept. 2</b>	<b>5-6 pm</b>
<b>Women's Ultimate</b>	<b>Sept. 2</b>	<b>5-6 pm</b>
<b>Men's Volleyball</b>	<b>Sept. 4</b>	<b>7-8 pm</b>
<b>Women's Volleyball</b>	<b>Sept. 4</b>	<b>5-6 pm</b>
<b>M/W Water Polo</b>	<b>Aug. 28</b>	<b>7-8 pm</b>
<b>Wrestling</b>	<b>Sept. 2</b>	<b>8-9 pm</b>

\*Note: Triathlon Meeting Helms Rm. 252  
Cycling Meeting Helms Rm. 201  
All other meetings meet in Rec Center Conference Rooms 1-4



For more information, please call (303) 492-5274 or  
stop by the Student Recreation Center, Club Sports Office Room 128

©2003 CU Club Sports





### Late Registration

To be guaranteed enrollment for fall 2003, you must complete registration by **midnight on August 15**. (Exception: Incoming freshman and transfer students attending the final arts and sciences orientation session in August must complete registration by 5:00 p.m. on August 21. All other incoming freshman and transfer students who have not registered by August 15 must register by 5:00 p.m. on August 21.) If you do not register by the appropriate deadline (this includes graduate students), you are subject to late registration. Only students in open categories are eligible for late registration. In addition, a lower registration priority and a **\$50 late fee** are applied.

If you are a continuing student, call 303-492-6970 on August 18 to see if you are eligible for late registration. If you are a new or readmitted student, go to the Office of Admissions in Regent 125 (303-492-6301) on August 22 to check for eligibility. Students who are eligible for late registration must go to the registrar's office in Regent 105, to be set up for late registration.

### Parking Permits and Bicycle Registration

There are three ways to apply for a student parking permit for academic year 2003-04 or fall semester 2003.

- **on the Web** March 17–August 3, 2003 at [ucbparking.colorado.edu](http://ucbparking.colorado.edu).
- **by mail** March 17–August 3, 2003. Call Parking and Transportation Services at 303-492-7384 for an application.
- **at the campus permit sale** held August 21–26, 2003, at Coors Events/Conference Center.

The costs for an academic-year permit (August–May) are \$178.50, \$229.50, and \$272. Semester rates are half the academic year rates. Motorcycle permits cost \$42.50 per semester. You can pay with cash, check, credit card (VISA, MasterCard, American Express), or charge permits to your tuition and fee bill. All prices are subject to change.

### Parking Permit Sale

#### August 21 (Thur.) 8:30 a.m.–4:00 p.m.

Law students, Kittredge and Williams Village residents, disabled students, residence hall advisors, and assigned lists.

#### August 22 (Fri.) 8:30 a.m.–4:00 p.m.

Law students, all residence hall students, disabled students, residence hall advisors, and assigned lists.

#### August 23 (Sat.) No Permit Sale

#### August 24 (Sun.) 8:30 a.m. - 4:00 p.m.

All student groups including commuters and residence hall students. Permits are not sold to commuter students before August 24.

#### August 25–26 (Mon. - Tues.)

All student groups including commuters and residence hall students.

Call 303-492-3550 for confirmation of permit sale dates and times or visit the Web at [ucbparking.colorado.edu](http://ucbparking.colorado.edu) and click on "Students". If you have a disability making it too difficult for you to come to the permit sale at the Coors Events/Conference Center, call a parking representative at 303-492-7384.

**NOTE:** Since 1989, state law has required periodic emissions control inspections of motor vehicles in an effort to improve air quality in and around the six-county Denver metropolitan area. All vehicles driving within this area for

work or school 90 or more days each calendar year must have their emissions tested. Penalty fines may be assessed for noncompliance. For more information, call the Air Care Colorado hotline at 303-456-7090 or visit its web site at [www.aircarecolorado.com](http://www.aircarecolorado.com).

### Bike Registration

Fall 2003 bike registrations will be held at the Coors Events/Conference Center on August 21–24 from 8:30 a.m. to 3:30 p.m. After these dates all bike registrations are at the bike kiosk north of Wardenburg Health Center, Monday through Friday. Hours vary by semester. Call 303-492-2322 for more bike information.

### Consider Other Alternatives to Driving

Buses and shuttles on many routes throughout Boulder, to outlying cities, and even between Boulder and the airport, make it easy to get around without a car. Your student bus pass allows you to ride free throughout the Regional Transportation District's system.

### Senior Citizens Auditors Program Registration

All Colorado residents 55 and older can register in this tuition-free, noncredit program to audit classes on a space-available basis. This program is sponsored by the CU-Boulder Alumni Association. Registration for senior auditors is at Koenig Alumni Center, Tuesday, September 2, 9:00 a.m. - 3:00 p.m., and Wednesday, September 3, 9:00 a.m. - noon. Call 303-492-8484 for information.

## Ditch the cheap ride

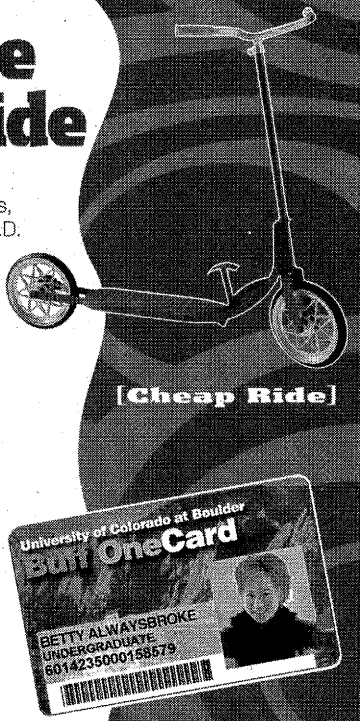

When you pay your school fees, your Buff OneCard™ student I.D. automatically becomes your ticket to ride.

Just get an RTD decal when you pick up your I.D.

Check out the ride services you get:

- all Boulder and Denver Local and Limited routes, including Boulder Hop, Skip, Leap, Bound, Jump and Stampede routes.
- All Regional and Express routes.
- all Light Rail routes
- skyRide to DIA

For route and schedule information call 303.299.6000 or visit RTD-Denver.com.

**[Cheap Ride]**

**[Free Ride]**

**303.299.6000**

**RTD-Denver.com**

**RTD**  
On The Move

This paid advertisement is not supported or endorsed by the University of Colorado at Boulder.

## Other Registration Programs

### **Time Out Program**

The Time Out Program (TOP) provides an opportunity for you to take a leave from the university for a semester or a year without losing your place in your current college or school. You must be in good academic standing and have your dean's approval. As a TOP student, you are guaranteed a place in your current college or school and major, provided you meet registration and deposit deadlines. When you register for your return semester, you will be given the same registration priority as other continuing students. A nonrefundable \$40 application fee is charged for the TOP program. The TOP application deadline for fall semester is **October 8**. More information is available from the Office of the Registrar, Regent 105, 303-492-8673, or e-mail [timeout@registrar.colorado.edu](mailto:timeout@registrar.colorado.edu). The TOP application and brochure are available on the web at [registrar.colorado.edu/support/timeout.htm](http://registrar.colorado.edu/support/timeout.htm).

### **Withdrawal Procedures**

If you need to withdraw from all of your courses for fall semester 2003, you can do one of the following. (**NOTE:** In all withdrawal correspondence, be sure to include your name, student ID number, the semester from which you want to withdraw, your signature, and forwarding address.)

- Fill out a withdrawal form in the registrar's office in Regent 105.
- Write a letter to the Withdrawal Coordinator, Office of the Registrar, University of Colorado at Boulder, 20 UCB, Boulder, CO 80309-0020.  
(Exception: Nondegree students withdraw through Continuing Education, 1505 University Ave., University of Colorado at Boulder, 178 UCB, Boulder, CO 80309-0178.)
- Fax a letter of withdrawal to 303-492-8748 or 303-492-4884.
- E-mail a statement of withdrawal (if the e-mail account is in your name) to [withdrawal@registrar.colorado.edu](mailto:withdrawal@registrar.colorado.edu).

You need not drop your courses; this is done for you. Also, be sure to refer to the withdrawal Refund or Assessment Schedule on this page.

If you are registered for courses and do not officially withdraw from the university by contacting the registrar's office, failing grades are recorded for all of your courses.

For questions or more information about the withdrawal process, visit or call the Office of the Registrar, Regent 105, 303-492-8673, or e-mail [withdrawal@registrar.colorado.edu](mailto:withdrawal@registrar.colorado.edu).

#### **NOTE:**

- Deadlines and rules for withdrawing may vary within each college and school. Check with your dean's office concerning withdrawal rules.
- If you drop all your courses and don't reregister, you are considered withdrawn from the university and you should notify the registrar's office. (See withdrawal procedures above.)
- If you withdraw from CU-Boulder but plan to return to the Boulder main campus in the future, you must either go on the Time Out Program (see above) or reapply through the Office of Admissions. (Students remaining enrolled in only Continuing Education classes must still either reapply or go on TOP to return to Boulder main campus.)

Withdrawing students who have financial aid should refer to pages 33-34 for tuition assessment information.

Withdrawing students (including students applying for the Time Out Program) with Federal Perkins/NDSL loans must complete a loan exit interview before leaving the university. Failure to do so results in a stop on your record. This stop prevents you from receiving a diploma or an academic transcript of work at the university and from registering for any future terms. In order to complete a loan exit interview, contact the Student Loan Department in the Bursar's Office at 303-492-3371 or 1-800-925-8844.

<b>Withdrawal Date</b>	<b>Refund or Assessment Schedule</b>
August 15	Full refund of the \$300 enrollment deposit (excluding Materials only). <b>Note:</b> The deadline to withdraw and receive a deposit refund also applies to students planning to go on the Time Out Program. Note: readmitted, and transfer students are not eligible for a refund.
August 16-September 9	100% of tuition and fees are assessed. (The enrollment deposit is applied to this charge.) <b>Note:</b> Nondegree students are not assessed a financial penalty if they withdraw by September 10.
September 11-24	40 percent of tuition and fees is assessed or the \$300 enrollment deposit, whichever is greater.
September 25-October 2	80 percent of tuition and fees* is assessed or the \$300 enrollment deposit, whichever is greater.
October 3 through the last day of classes	No refund. 100 percent of tuition and fees due.

\* Fees refer to UCBU student fees and the online fee.

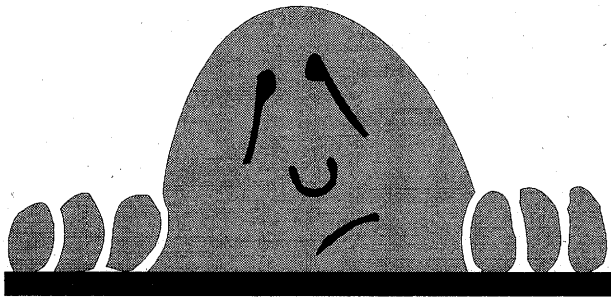

Need course  
descriptions?

They're online  
at

colorado.edu/  
sacs/catalog/

### **Understanding Course Numbers**

Courses are numbered according to the following guidelines:

- 1000-2999 Lower-division courses
- 3000-4999 Upper-division courses
- 5000-5999 Courses intended for graduate students and qualified undergraduates
- 6000-8999 Courses open to graduate students only

Enrollment in courses with a 700-, 800-, or 900-level section number is controlled by each department. The department staff will either give you the five-digit course call number that will permit you to register for the course directly (either via CU Connect or via web registration), or they will give you a special action form to take to the registrar's office.

### **Understanding Course Listings**

The headers at the top of each column of the course listings include:

**Core Diamonds**—A diamond (◆) appears to the left of courses that fulfill a College of Arts and Sciences core curriculum requirement. (Refer to the Leeds School of Business degree requirements brochure for information on courses that fulfill the business core curriculum requirements.)

**Course Title**—Often abbreviated; refer to the *University of Colorado at Boulder Catalog* for the complete title and course description.

**Section Number**—This three-digit number refers to the specific meeting pattern of the course. A single three-digit number is the lecture number. When an R, L, P, or S precedes the section number, it indicates that the section is a recitation (R), a laboratory (L), a practicum (P), or a studio (S), which must be taken in addition to the lecture. Some courses might have three: lecture, lab, and recitation.

**Call Number**—The five-digit number, specific to a particular term, that is used for requesting a specific section of a course via CU Connect and via web registration.

**Time/Days**—Meeting time and days of the class (M—Monday; T—Tuesday; W—Wednesday; R—Thursday; F—Friday; S—Saturday; and U—Sunday).

**Building/Room**—The building name and room number where the class meets; this is subject to change. (See page 45 for the building abbreviations.)

**Maximum Enrollment**—The maximum number of students allowed to enroll in the course.

**Notes**—When a course has a prerequisite and/or a corequisite, a note (in italics) appears just after the course title. Additional course notes are inserted into each course listing, as needed, e.g., exam dates, etc.

**Department Headings**—These include the phone number and the department location.

**Service Learning**—An (SL) next to the title designates a Service Learning course. Students might be expected to complete curriculum-relevant service in the community that will be incorporated into the final grade. For more information, see Service Learning Program in the CU-Boulder catalog.

## Building Abbreviations

Refer to the campus map on pages 126-127 for help locating these buildings.

ARMR.....	Armory
BESC.....	Benson Earth Sciences
BRKT.....	Brackett Hall
BUCK.....	Buckingham Hall-Kittredge Complex
BUS.....	Leeds School of Business
CARL.....	Carlson Gymnasium
CEDU.....	Continuing Education
CHEM.....	Cristol Chemistry
CHEY.....	Cheyenne Arapaho Hall
CIRE.....	Cooperative Institute for Research in Environmental Sciences
CLRF.....	Clare Small Arts and Sciences
COIT.....	Cottage No. 1
DALW.....	Dal Ward
DEN.....	Denison Arts and Sciences
DLYC.....	Darley Commons
DUAN.....	Duane Physics and Astrophysics
EC.....	Engineering Center
ECAD.....	Engineering Center-Administration Wing
ECAE.....	Engineering Center-Aerospace Engineering
ECCE.....	Engineering Center-Civil, Environmental, and Architectural Engineering

ECCH.....	Engineering Center-Chemical Engineering
ECCR.....	Engineering Center-Classroom Wing
ECCS.....	Engineering Center-Computer Science
ECCE.....	Engineering Center-Electrical Engineering
ECME.....	Engineering Center-Mechanical Engineering
ECNT.....	Engineering Center-North Tower
ECON.....	Economics
ECOT.....	Engineering Center-Office Tower
ECSL.....	Engineering Center-Stores and Labs
ECST.....	Engineering Center-South Tower
EDUC.....	Education
EKLC.....	Ekeley Science
EKLE.....	Ekeley-East Wing
ENVD.....	Environmental Design
ENVT.....	Coors Events/Conference Center
TA.....	Sibell Wolfe Fine Arts
FARR.....	Farrand Hall
FISK.....	Fiske Planetarium
GH-3.....	Research Park Greenhouse
GUGG.....	Guggenheim
HALE.....	Hale Science
HALL.....	Hallett Hall
HEND.....	Henderson Building (Museum)
HLMS.....	Helms Arts and Sciences
HPIIY.....	Health Physics Lab
HUMN.....	Humanities
ITLJ.....	Drescher Undergraduate Engineering
JILA.....	Joint Institute for Laboratory Astrophysics
KITT.....	Kittredge
KTCH.....	Ketchum Arts and Sciences
LAW.....	Fleming Law
LIBR.....	Norlin Library
MAIN.....	Old Main
MATH.....	Mathematics
MCDB.....	Molecular, Cellular, and Developmental Biology
MCKY.....	Macky Auditorium
MCOL.....	Museum Collections (formerly GEOL)
MKNA.....	McKenna Languages
MUEN.....	Muenzinger Psychology
MUS.....	Irnieg Music
OBSV.....	Sommers-Bausch Observatory
OFF.....	Off Site - See Department
PORT.....	Porter Biosciences, MCDB
RAMY.....	Ramaley Biology
SIHS.....	Speech, Language, and Hearing Sciences
STAD.....	Stadium Building
SWLL.....	Sewall Hall
TCOM.....	Telecommunications Center
THTR.....	University Theatre
UMC.....	University Memorial Center
WDBY.....	Woodbury Arts and Sciences

**EADS NEWS & SMOKE SHOP**

Open Every Day!

BOULDER'S NEWS SOURCE SINCE 1973

ALL Hardbacks 30% OFF!

**MORE THAN 2000...**  
Magazines + Newspaper Titles  
Paperbacks + Hard Cover Books

**MORE THAN 200...**  
Different Cigars + Rare Cigarette  
Tobacco Brands + Smoking Accessories

1715 28th St., Boulder, CO 80301 + 303.442.5900

[www.eadsnews.com](http://www.eadsnews.com)

(28th & Canyon, under the Clocktower)

This paid advertisement is not supported or executed by the University of Colorado at Boulder.

Core Course  
Department  
Course Number  
Credits  
Course Title

Sec. Number  
Call Number  
Time/Days

Blgd/Room

Instructor

Max.  
Enrollment

## College of Architecture and Planning

### Environmental Design 168 (303-492-7711)

ENROLLMENT IN ARCHITECTURE OR ENVIRONMENTAL DESIGN COURSES MAY BE LIMITED TO STUDENTS WITHIN THE COLLEGE ONLY, UNLESS OTHERWISE INDICATED. OFFERINGS ARE SUBJECT TO CANCELLATION IF ENROLLMENTS ARE INSUFFICIENT.

### Architecture

IT IS THE STUDENT'S RESPONSIBILITY TO DROP ALL COURSES BY THE PUBLISHED DEADLINE; HOWEVER, ANY STUDENT WITH 2 UNEXCUSED ABSENCES DURING THE SCHEDULE ADJUSTMENT PERIOD MAY BE ADMINISTRATIVELY DROPPED.

ARCH 3114	3	HIST & THEOR OF ARCH 1	001	70564	0330PM-0445PM TR	HUMN 1850	250
ARCH 4010	6	ARCH APPREC/DESIGN				RESTRICTED TO AREN SRS.	
			001	70565	0300PM-0350PM M	ENVD 122	20
					0300PM-0515PM W	ENVD 122	

### Environmental Design

ANY STUDENT WITH 2 UNEXCUSED ABSENCES DURING THE SCHEDULE ADJUSTMENT PERIOD MAY BE ADMINISTRATIVELY DROPPED. IT IS THE STUDENT'S RESPONSIBILITY TO DROP ALL COURSES BY THE PUBLISHED DEADLINE. COURSES IN THIS DEPARTMENT HAVE A COURSE FEE OF \$30-45 (SUBJECT TO CHANGE) FOR SPECIALIZED SUPPLIES AND EQUIPMENT. SEE THE TUITION & FEES SECTION OF THIS HANDBOOK.

#### I. Studio

ENVD 2110	6	ARCH STUDIO 1				PREREQ ENVD 1004, 2001, 2002, 2003. WAITLIST AVAILABLE FOR SECTION 011 ONLY.	
			010		0100PM-0150PM MWF	ENVD 120	96
0	LAB		L011	74912	0200PM-0350PM MWF	ENVD 120	16
			L012	74913	0200PM-0350PM MWF	ENVD 120	16
			L013	74914	0200PM-0350PM MWF	ENVD 120	16
			L014	74915	0200PM-0350PM MWF	ENVD 120	16
			L015	74916	0200PM-0350PM MWF	ENVD 120	16
			L016	74917	0200PM-0350PM MWF	ENVD 120	16
ENVD 2120	6	PLANNING STUDIO 1				PREREQ ENVD 1004, 2002.	
			010		0900AM-0950AM MWF	SEE DEPT	15
0	LAB		L011	74919	1000AM-1150AM MWF	SEE DEPT	15
ENVD 3210	6	ARCH STUDIO 2				PREREQ ENVD 2110, ARCH 3114, 3214. WAITLIST AVAILABLE FOR SECTION 011 ONLY.	
			010		0900AM-0950AM MWF	ENVD 122	60
0	LAB		L011	74930	1000AM-1150AM MWF	ENVD 122	15
			L012	74931	1000AM-1150AM MWF	ENVD 122	15
			L013	74932	1000AM-1150AM MWF	ENVD 122	15
			L014	74933	1000AM-1150AM MWF	ENVD 122	15
			L015	74934	1000AM-1150AM MWF	ENVD 122	15
ENVD 3220	6	PLANNING STUDIO 2				PREREQ ENVD 2120.	
			010		0830AM-0950AM MW	SEE DEPT	15
0	LAB		L011	74938	1000AM-1250PM MW	SEE DEPT	15
ENVD 4310	6	ARCH STUDIO 3				PREREQ ENVD 3210, AREN 4035, 4045. PREREQ OR COREQ ENVD 3115. WAITLIST AVAILABLE FOR SECTION 011 ONLY.	
			010		0100PM-0150PM MWF	ENVD 122	60
0	LAB		L011	75007	0200PM-0350PM MWF	SEE DEPT	15
			L012	75008	0200PM-0350PM MWF	SEE DEPT	15
			L013	75009	0200PM-0350PM MWF	SEE DEPT	15
			L014	75010	0200PM-0350PM MWF	SEE DEPT	15
ENVD 4320	6	PLANNING STUDIO 3				PREREQ ENVD 3220.	
			010		0100PM-0150PM MW	SEE DEPT	16
0	LAB		L011	75012	0200PM-0530PM MW	ENVD 214	16
ENVD 4410	6	ARCH STUDIO 4				PREREQ ENVD 4310. PREREQ OR COREQ ENVD 4314. WAITLIST AVAILABLE FOR SECTION 011 ONLY.	
			010		0900AM-0950AM MWF	ENVD 120	45

Core Course  
Department  
Course Number  
Credits  
Course Title

Sec. Number  
Call Number  
Time/Days

Blgd/Room

Instructor

Max.  
Enrollment

ENVD 4364	3	MODERN ARCHITECTURE	002	75020	0100PM-0350PM M	ENVD 102	15
ENVD 4764	3	INTR SUSTAINABLE DVLP/PMNT	001	75029	0930AM-1045AM TR	ENVD 120	60
						D LARSON	
						P XU	20
ENVD 4794	3	HIST URB DESIGN/PLNNG	003	75030	0915AM-1150AM W	ENVD 102	20
						PREREQ ENVD 3124.	
			001	75033	0930AM-1045AM TR	ENVD 122	20

#### VI. Technology and Practice

ENVD 3015	3	HISTORIC PRESERV TECH				PREREQ ENVD 2003. RESTRICTED TO JR/SR MAJORS.	
			001	74922	0500PM-0745PM R	ENVD 120	30
ENVD 3115	3	INTRO BUILD MAT/SYSTEMS	001	74924	0200PM-0315PM TR	CHEM 142	M HUGHES 179
ENVD 4005	3	DESIGN/PLANNING LAW	001	75000	0600PM-0850PM R	ENVD 122	D KALISH 30
ENVD 4365	3	THEORETICAL MATERIALISM	001	75021	0630PM-0910PM M	ENVD 120	E MORRIS 30
		DAYLIGHTING	003	75023	1100AM-1215PM TR	ENVD 120	C M CLEVENGER 20
		TPC-GREEN TECH	004	75024	1200PM-1250PM M	ENVD 102	J A HERDT 20
					1200PM-0150PM W	ENVD 102	

#### VII. Independent Study, Assistantships, and Internships

IN ADDITION TO THE COURSE(S) LISTED, OPPORTUNITIES FOR INDEPENDENT STUDY, TEACHING ASSISTANTSHIPS, AND INTERNSHIPS ARE AVAILABLE. CONTACT THE DEPT (ENVD 168) FOR FURTHER INFORMATION.

## College of Arts and Sciences

### Academic Advising Center and Deans Office - Woodbury 109 (303-492-7885)

YOU ARE NOT GUARANTEED YOUR PLACE IN A COURSE IF YOU DO NOT ATTEND REGULARLY DURING THE DROP/ADD PERIOD OR IF YOU DO NOT HAVE THE PROPER PREREQUISITES. IT IS YOUR RESPONSIBILITY TO KNOW WHETHER OR NOT YOU ARE STILL REGISTERED IN EACH OF YOUR CLASSES AT THE END OF THE DROP/ADD PERIOD.

### Anthropology - Hale 350 (303-492-2547)

THIS DEPARTMENT PRIMARILY USES RESEQUENCED WAIT LISTS. (SEE "WAIT LISTS" IN THE FRONT OF THIS SCHEDULE.) INDEPENDENT STUDY COURSEWORK IS AVAILABLE. GRADUATE STUDENTS NEEDING TO REGISTER FOR MASTER'S THESIS, MASTER'S DEGREE CANDIDATE, OR DOCTORAL THESIS CREDITS, CONSULT THE DEPT OFFICE. COURSES AT THE 6000-, 7000-, AND 8000- LEVELS ARE OPEN TO GRADUATE STUDENTS ONLY, WITH INSTRUCTORS' CONSENT. MOST UPPER DIVISION COURSES ARE RESTRICTED TO JRS/SRS. SELECTED COURSES IN THIS DEPARTMENT HAVE A COURSE FEE OF \$21 (SUBJECT TO CHANGE) FOR SPECIALIZED SUPPLIES AND EQUIPMENT. REFER TO THE TUITION & FEES SECTION OF THIS HANDBOOK.

◆ ANTH 1120	3	NONWEST CULT-HOPI/NAVAJO				SAME AS AIST 1125.	
			001	70141	0930AM-1045AM TR	HLMS 241	DE WALKER 25
◆ ANTH 1140	3	EXPL/NONWEST CULT/MAYA	010		1000AM-1050AM MW	HALE 270	PD SHEETS 100
0	RECITATION		R011	70144	0300PM-0350PM M	RAMY N1B31	25
			R012	70145	0800AM-0850AM T	KTCH 119	25
			R013	70146	0200PM-0250PM W	MUEN E113	25
			R014	70147	0400PM-0450PM W	CLRE 211	25
◆ ANTH 1170	3	CULTURE, GENDER, FILM	001	83462	0100PM-0250PM MW	HALE 230	IB BARBASH 88
◆ ANTH 1190	3	ORIGINS ANCIENT CIV	010		0100PM-0150PM MW	HALE 270	AA JOYCE 100
0	RECITATION		R011	83482	0300PM-0350PM M	CHEM 145	25
			R012	83483	0400PM-0450PM M	HALE 240	25
			R013	83484	1200PM-1250PM W	KTCH 120	25
			R014	83485	0300PM-0350PM W	KTCH 119	25
			R015	83486	0400PM-0450PM W	HLMS 137	
			R016	83487	0300PM-0350PM F	HALE 260	
◆ ANTH 2010	3	INTRO TO PHYSICAL ANTH 1				CREDIT FOR ONLY ONE OF ANTH 2010 & 2050.	
			001	70157	0800AM-0850AM MWF	HALE 270	200
			002	70158	1230PM-0145PM TR	HALE 270	ML SAUTHER 200
			003	70159	0930AM-1045AM TR	HALE 270	HH COVERT 180
◆ ANTH 2030	1	LAB IN PHYSICAL ANTH 1				COREQ ANTH 2010. LABS DO NOT MEET THE FIRST WEEK.	
			001	70163	1000AM-1150AM T	HALE 246	16
			002	70164	1200PM-0150PM T	HALE 246	16
			003	70165	0200PM-0350PM T	HALE 246	16
			004	70166	0400PM-0550PM T	HALE 246	16
			005	70167	0800AM-0950AM W	HALE 246	16



0 LAB	L011	75026	1000AM-1150AM MWF	ENVD 120	15
	L012	75027	1000AM-1150AM MWF	ENVD 120	15
	L013	75028	1000AM-1150AM MWF	ENVD 120	15

## II. Social Factors

ENVD 3001 3	ENVIRONMENT AND BEHAVIOR	001	74921	0200PM-0315PM TR	HLMS 199	W VAN VLIET	80
-------------	--------------------------	-----	-------	------------------	----------	-------------	----

## III. Methods and Techniques

ENVD 2002 3	ENVD MEDIA	PREREQ ENVD 1004. WAITLIST AVAILABLE FOR SECTION 011 ONLY.					
		010	0930AM-1045AM TR	SEE DEPT			72
0 LAB		L011	74901	1045AM-1215PM TR	SEE DEPT		12
		L012	74902	1045AM-1215PM TR	SEE DEPT		12
		L013	74903	1045AM-1215PM TR	SEE DEPT		12
		L014	74904	1045AM-1215PM TR	SEE DEPT		12
		L015	74905	1045AM-1215PM TR	SEE DEPT		12
		L016	74906	1045AM-1215PM TR	SEE DEPT		12
ENVD 2052 3	COMPUTERS IN ARCH & PLAN	OPEN TO NONMAJORS WITH INSTRUCTOR CONSENT. OPEN TO PLANNING STUDENTS ONLY.					
		002	74910	0800AM-0915AM TR	ENVD 122	J BARBOUR	15
ENVD 2152 3	GIS FOR PLANNERS	PREREQ ENVD 2052.					
		001	74920	0930AM-1045AM TR	ENVD 214	J BARBOUR	17
ENVD 2352 3	PRESENTING INFO ON WEB	002	83420	1230PM-0145PM TR	ENVD 102	R MCCALL	15
ENVD 3022 3	TECHNICAL PHOTOGRAPHY	LAB FEE REQUIRED.					
		001	74923	1230PM-0145PM TR	ENVD 122	M MATTIVI	20
ENVD 3122 3	RSCH ISS/METH IN PLAN	PREREQ ENVD 2120, 3001, ONE STATS COURSE: BCOR 2010, ECON 381B, GEOG 3023, GEOL 3023, MATH 2510, PSYC 3101, SOCY 2061.					
		010		0200PM-0250PM TR	ENVD 122	EG ARIAS	25
ENVD 3152 3	INTRO TO AUTOCAD	R011	74926	0300PM-0350PM TR	ENVD 122	EG ARIAS	25
		PREREQ ENVD 3352.					
		001	74927	0800AM-0915AM MW	ENVD 214	L COMPTON	15
		002	74928	0930AM-1045AM MW	ENVD 214	L COMPTON	15
ENVD 3212 3	COLOR THEORY	PREREQ ENVD 1002, 2110 OR 2120.					
		010		0400PM-0450PM TR	ENVD 122		15
0 LAB		L011	74936	0500PM-0550PM TR	ENVD 122		15
ENVD 3252 3	COMP GRAPHIC PROGRAMMING	OPEN TO NONMAJORS.					
		001	74939	0630PM-0900PM R	ENVD 102	R MCCALL	15
ENVD 3352 3	ARCH COMPUTER MEDIA	001	74940	0400PM-0630PM M	ENVD 214		30
		002	74941	0400PM-0630PM W	ENVD 214		30
		004	84705	0630PM-0900PM W	ENVD 214		30
ENVD 4212 3	PRESENT & CONSTR DRAWING	PREREQ ENVD 1002, 2110.					
		001	75004	1100AM-1215PM TR	ENVD 122	S HUTCHISON	20
ENVD 4352 3	TPC-FORM Z	001	75013	0330PM-0445PM TR	ENVD 120		17
	TPC-FUTURE OF CAD	004	75015	0500PM-0750PM T	ENVD 102		15
	TPC-FORM Z	005	75016	0500PM-0615PM TR	ENVD 211		15

## IV. Physical Factors

ENVD 2003 3	ECOLOGY AND DESIGN	010	74907	0800AM-0915AM TR	DUAN G1B30	K TETER	320
ENVD 4023 3	ENVIR IMPACT ASSESSMENT	FOR ENVD SRS; OPEN TO SR/GRAD NONMAJORS WITH INSTRUCTOR CONSENT.					
		001	75001	0200PM-0315PM TR	ENVD 120	B MULLER	25
ENVD 4233 3	ENVIRONMENTAL AESTHETICS	OPEN TO NONMAJORS.					
		001	75005	0200PM-0445PM F	ENVD 102	FH SANCAR	15

## V. History and Theory

ENVD 1004 6	INTRO TO ENVD	010		1100AM-1215PM TR	MCOL W100	P A SCHNEIDER	132
0 RECITATION		R011	74894	1230PM-0145PM TR	SEE DEPT		22
		R012	74895	1230PM-0145PM TR	SEE DEPT		22
		R013	74896	0200PM-0315PM TR	SEE DEPT		22
		R014	74897	0200PM-0315PM TR	SEE DEPT		22
		R015	74898	0330PM-0445PM TR	SEE DEPT		22
		R016	74899	0330PM-0445PM TR	SEE DEPT		22



		006	70168	1000AM-1150AM W	HALE 246		16
		007	70169	0100PM-0250PM W	HALE 246		16
		008	70170	0300PM-0450PM W	HALE 246		16
		009	70171	0500PM-0650PM W	HALE 246		16
		010	70172	1000AM-1150AM R	HALE 246		16
		011	70173	1200PM-0150PM R	HALE 246		16
		012	70174	0200PM-0350PM R	HALE 246		16
		013	70175	0400PM-0550PM R	HALE 246		16
		014	70176	1000AM-1150AM F	HALE 246		16
		015	70177	1200PM-0150PM F	HALE 246		16
		016	70178	0200PM-0350PM F	HALE 246		16
◆ ANTH 2050 4	HONORS-HUMAN ORIGINS 1	CREDIT FOR ONLY ONE OF ANTH 2010 & 2050.					
		880		0930AM-1045AM TR	HALE 270	HH COVERT	10
				0230PM-0320PM R	LIBR M498		
		881		0930AM-1045AM TR	HALE 270	HH COVERT	10
				0330PM-0420PM R	LIBR M498		
ANTH 2100 3	FRONTIERS OF CULT ANTH	010		1000AM-1050AM MW	HLMS 252		100
0 RECITATION		R011	70184	0800AM-0850AM R	F A N185		25
		R012	70185	0330PM-0420PM R	HLMS 193		25
		R013	70186	0300PM-0350PM F	HUMN 1B70		25
		R014	70187	0400PM-0450PM F	F A N185		25
ANTH 2200 3	INTRO TO ARCHAEOLOGY	010		1100AM-1150AM MWF	F A N141	DB BAMFORTH	100
0 RECITATION		R011	70189	0300PM-0350PM M	EDUC 138		25
		R012	70190	0800AM-0850AM T	F A N185		25
		R013	70191	0200PM-0250PM W	EKLC E1B50		25
		R014	70192	0400PM-0450PM W	KTCH 118		25
ANTH 2210 2	LAB-ARCHAEOLOGICAL METHS	COREQ ANTH 2200.					
		001	83914	0200PM-0315PM TR	HALE 256		12
◆ ANTH 3000 3	PRIMATE BEHAVIOR	PREREQ ANTH 2010-2020 OR EPOB 1210-1220, JR STANDING.					
		001	70194	1100AM-1150AM MWF	HUMN 250	K FISH	93
ANTH 3300 3	ELEMENTS OF RELIGION	SAME AS ETHN 3300.					
		001	70197	1230PM-0145PM TR	CLRE 207	DE WALKER	25
ANTH 4000 3	QUANTITATIVE METH/ANTHRO	PREREQ ANTH 2010-2020. SAME AS ANTH 5000.					
		001	70198	0930AM-1045AM TR	HALE 260	DP VAN GERVEN	15
ANTH 4020 3	TPC-ANTH WAR & PEACE	PREREQ 15-HRS ANTH COURSEWORK.					
		001	70199	0200PM-0250PM MWF	HALE 240	P LAWRENCE	35
		002	70200	1100AM-1215PM TR	HALE 260	CM MCGRANAHAN	35
		003	70201	1200PM-1250PM MWF	HALE 240		35
		004	70202	0330PM-0445PM TR	HALE 260		35
		005	83918	0200PM-0315PM TR	ECON 205	L TAYLOR	35
		006	84489	0100PM-0150PM MWF	HALE 240		35
ANTH 4120 3	ADVANCED PHYSICAL ANTH	PREREQ ANTH 2010-2020 OR EPOB 1210-1220. SAME AS ANTH 5120.					
		001	70205	0100PM-0150PM MWF	HALE 260		30
ANTH 4150 3	HUM ECOL:BIOLOG ASPECTS	PREREQ ANTH 2010-2020 OR EPOB 1210-1220. SAME AS ANTH 5150.					
		001	83460	1100AM-1215PM TR	HALE 230	DL DUFOUR	83
◆ ANTH 4180 3	ANTH PRSPECT/CONTEMP ISS	PREREQ BACKGROUND KNOWLEDGE OF GENERAL AREAS IN ANTH, JR/SR STANDING, INSTRUCTOR CONSENT.					
		001	70206	0330PM-0445PM TR	KTCH 120		25
		002	84097	0500PM-0615PM TR	HALE 240	P LAWRENCE	25
ANTH 4220 3	ARCH MEXICO/CENTRAL AMER	PREREQ ANTH 2200. SAME AS ANTH 5220.					
		001	83998	1100AM-1150AM MWF	HALE 260	AA JOYCE	35
ANTH 4380 3	LITHIC ANALYSIS/REPLICATN	PREREQ ANTH 2200. SAME AS ANTH 5380.					
		801		1230PM-0145PM TR	HALE 256	PD SHEETS	8
ANTH 4390 3	RESEARCH METHODS ARCH 1	REQUIRES INSTRUCTOR CONSENT.					
		801		0100PM-0330PM W	HALE 256	CM CAMERON	4
ANTH 4420 3	ARCH OF ANCIENT EGYPT	SAME AS ANTH 5420.					
		001	70210	1100AM-1215PM TR	HALE 240	BA AYAD	40
ANTH 4440 3	EGYPTIAN HIEROGLYPHICS	SAME AS ANTH 5440.					
		001	70211	0930AM-1045AM TR	HALE 240	BA AYAD	40
ANTH 4710 3	DEPT HONORS IN ANTH 1	801		0930AM-1045AM TR	MUEN D439	DB BAMFORTH	25

◆ Indicates an arts and sciences core course.

Sections 700-899 are controlled enrollment - see department for eligibility

Core Course  
Department  
Course Number  
Credits  
Course Title

Sec. Number  
Call Number  
Time/Days

Bldg/Room

Instructor

Max.  
Enrollment

ANTH 4750 3	CULT/SOC IN SOUTH ASIA	PREREQ ANTH 2100. SAME AS ANTH 5750. REQUIRED FILM SCREENINGS, TUES EVES, 7-9PM, HUMN 150.	001 70217	1230PM-0145PM TR	HALE 240	DB MCGILVRAY	35
				0700PM-0900PM T	HUMN 150		
ANTH 5000 3	QUANTITATIVE METH/ANTHRO	SAME AS ANTH 4000.	001 70257	0930AM-1045AM TR	HALE 260	DP VAN GERVEN	15
ANTH 5020 3	EXPLORATIONS IN ANTHRO		001 70258	0200PM-0250PM MWF	HALE 240	P LAWRENCE	5
	TPC-HISTORY AND MEMORY		002 70259	1100AM-1215PM TR	HALE 260	CM MCGRANAHAH	5
	TPC-CONTROVERSY AMAZONIA		003 70260	1200PM-1250PM MWF	HALE 240		5
	TPC-CERAMIC ANALY ARCHAE		004 70261	0330PM-0445PM TR	HALE 260		5
	EXPLORATIONS IN ANTHRO		005 83919	0200PM-0315PM TR	ECON 205	L TAYLOR	5
	EXPLORATIONS IN ANTHRO		006 84490	0100PM-0150PM MWF	HALE 240		5
ANTH 5120 3	ADVANCED PHYSICAL ANTH	SAME AS ANTH 4120.	001 70264	0100PM-0150PM MWF	HALE 260		10
ANTH 5150 3	HUM ECOL.BIOLOG ASPECTS	SAME AS ANTH 4150.	001 83461	1100AM-1215PM TR	HALE 230	DL DUFOUR	5
ANTH 5220 3	ARCH MEXICO/CENTRAL AMER	SAME AS ANTH 4220.	001 83999	1100AM-1150AM MWF	HALE 260	AA JOYCE	5
ANTH 5380 3	LITHIC ANALYSIS/REPLICATN	SAME AS ANTH 4380.	801	1230PM-0145PM TR	HALE 256	PD SHEETS	4
ANTH 5390 3	RESEARCH METHODS ARCH 1		801	0100PM-0330PM W	HALE 256	CM CAMERON	11
ANTH 5420 3	ARCH OF ANCIENT EGYPT	SAME AS ANTH 4420.	001 70266	1100AM-1215PM TR	HALE 240	BA AYAD	5
ANTH 5440 3	EGYPTIAN HIEROGLYPHICS	SAME AS ANTH 4440.	001 70267	0930AM-1045AM TR	HALE 240	BA AYAD	5
ANTH 5750 3	CULT/SOC IN SOUTH ASIA	SAME AS ANTH 4750.	001 70271	1230PM-0145PM TR	HALE 240	DB MCGILVRAY	5
				0700PM-0900PM T	HUMN 150		
ANTH 5780 3	CORE CRSE/CULTURAL ANTH	PREREQ ANTH GRAD STANDING OR INSTRUCTOR CONSENT.	001 70272	0230PM-0500PM T	HALE 455	DB MCGILVRAY	15
ANTH 7010 3	SEM:CNTPM THRY CULT ANTH		001 70339	0200PM-0430PM R	HALE 455	CM MCGRANAHAH	15
			002 70340	TBA		L TAYLOR	15
ANTH 7020 3	SEM-PHYSICAL ANTHROPOLOGY		001 84683	1200PM-0230PM W	HALE 455	ML SAUTHER	15
ANTH 7140 3	SEM-ARCH SELECTED AREAS		001 83921	0400PM-0630PM R	HALE 455	LS CORDELL	15

Core Course  
Department  
Course Number  
Credits  
Course Title

Sec. Number  
Call Number  
Time/Days

Bldg/Room

Instructor

Max.  
Enrollment

4	INTRO DIFF EQ W/LIN ALG	030		1200PM-1250PM MWF	ECCR 245		92
0	RECITATION	R031 70461		0900AM-0950AM R	DUAN G1B39		23
		R032 70462		1000AM-1050AM R	DUAN G1B39		23
		R033 70463		1200PM-1250PM R	DUAN G1B39		23
		R034 70464		0100PM-0150PM R	DUAN G1B39		23
4	INTRO DIFF EQ W/LIN ALG	040		1100AM-1150AM MWF	ECCR 265	CLI	128
0	RECITATION	R042 70466		1000AM-1050AM R	ECCR 133		25
		R043 70467		1100AM-1150AM R	ECCR 116		26
		R044 70468		1200PM-1250PM R	ECCR 116		26
		R045 70469		0100PM-0150PM R	ECCR 133		26
		R046 70470		0200PM-0250PM R	ECCR 110		25
APPM 2450 1	CALCULUS 3 COMPUTER LAB	COREQ APPM 2350.	001 70471	1000AM-1050AM T	ECCR 143		26
			002 70472	1100AM-1150AM T	ECCR 143		26
			003 70473	0400PM-0450PM T	ECCR 143		26
			004 70474	0200PM-0250PM T	ECCR 143		26
			005 70475	0300PM-0350PM T	ECCR 143		26
			006 70476	0500PM-0550PM T	ECCR 143		26
APPM 2460 1	DIFF EQ COMPUTER LAB	COREQ APPM 2360.	001 70477	0800AM-0850AM T	ECCR 143		24
			002 70478	1200PM-1250PM T	ECCR 143		24
			003 70479	0100PM-0150PM T	ECCR 143		24
			004 70480	0900AM-0950AM T	ECCR 143		24
APPM 2710 3	JAVA 1/MATH ALGORITHMS	PREREQ APPM 1350 & PROGR EXPER. RECOMMENDED COREQ APPM 1360.	001 70481	1200PM-1250PM MWF	DUAN G1B27 JA NORRIS		23
APPM 3010 3	INTRO/NONLINEAR SYSTEM:		001 70482	1200PM-1250PM MWF	ECCR 108	M BETTERTON	28
	CHAOS		001 70482	1200PM-1250PM MWF	ECCR 108	M BETTERTON	28
APPM 3310 3	MATRIX METHODS/APPLICATS	PREREQ APPM 2350. SIMILAR TO MATH 3130.	001 70483	0100PM-0150PM MWF	ECCR 1855	CLI	35
			002 70484	1100AM-1150AM MWF	ECCR 110	A DOUGHERTY	27
APPM 4350 3	FOURIER SER/BOUNDARY VAL	PREREQ APPM 2350 & 2360 OR 2380 WITH MIN GRADE C-. COREQ APPM 3310. SAME AS APPM 5350.	001 70485	0900AM-0950AM MWF	ECCR 155	JH CURRY	32
APPM 4380 3	MODELING IN APPLIED MATH	PREREQ APPM 2350, 2360. RECOMMENDED PREREQ APPM 3310, 4350, 4650. SAME AS APPM 5380.	001 70486	0200PM-0250PM MWF	MUEN E118	B FORNBERG	23
APPM 4560 3	MARKOV PROCESSES	PREREQ APPM 3570 OR EQUIV. SAME AS APPM 5560.	001 70487	1000AM-1050AM MWF	ECCR 133	J CORCORAN	11
APPM 4570 3	STATISTICAL METHODS	PREREQ APPM 1360 OR EQUIV CALC 2 COURSE. SAME AS APPM 5570, EVENING EXAMS AT 7PM ON SEP 30, NOV 11.	001 70488	0200PM-0250PM MWF	ECCR 151	P NAVEAU	43
			002 70489	1000AM-1050AM MWF	ECCR 150		46
			003 70490	1100AM-1150AM MWF	ECCR 1851		43
APPM 4650 3	INTERMED NUMERIC ANALY 1	PREREQ APPM 3310 OR MATH 3130, KNOWLEDGE OF A PROG LANG. SAME AS MATH 4650.	001 70491	1100AM-1150AM MWF	ECCR 155	JJ HEYS	23
APPM 4950 1	SEMINAR IN APPLIED MATH	PREREQ APPM 3310 OR MATH 3130. RECOMMENDED PREREQ COURSE IN ORDINARY OR PARTIAL DIFFERENTIAL EQUATIONS. SIMILAR TO APPM 4955.	800	0430PM-0520PM W	ECCR 118		25
APPM 5350 3	FOURIER SER/BOUNDARY VAL	SAME AS APPM 4350.	001 70499	0900AM-0950AM MWF	ECCR 155	JH CURRY	8
APPM 5380 3	MODELING IN APPLIED MATH	SAME AS APPM 4380.	001 70500	0200PM-0250PM MWF	MUEN E118	B FORNBERG	10
APPM 5440 3	APPLIED ANALYSIS 1	PREREQ MATH 4310-4320 OR EQUIV, MATH 3130 OR EQUIV, OR INSTRUCTOR CONSENT.	001 70502	1200PM-1250PM MWF	ECST 1B21		20
APPM 5470 3	PARTIAL DIFF/INTEGRAL EQ	PREREQ APPM 4350-4360 OR MATH 4430 OR EQUIV. SAME AS MATH 5470.	001 84152	0100PM-0150PM MWF	ECCR 108	H SEGUR	25

### Applied Mathematics - ECOT 225 (303-492-4668)

ALL COURSES AT THE 1000- AND 2000-LEVEL IN THIS DEPARTMENT HAVE A COURSE FEE OF \$7.50 PER CREDIT HOUR.

◆ APPM 1350 4	CALCULUS 1 FOR ENGINEERS	PREREQ 2-YRS HS ALGEBRA, 1-YR GEOM, 1/2-YR TRIG, OR APPROVAL BY FACULTY ADVISOR. CREDIT FOR ONLY ONE OF APPM 1350, MATH 1011, 1021, 1071, 1081, 1300, 1310, OR ECON 1088. EVENING EXAMS AT 5PM ON SEP 24, OCT 22, NOV 19.	010	0800AM-0850AM MWF	ECCR 265		142
0	RECITATION		R011 70389	0800AM-0850AM T	MUEN E130		23
			R012 70390	0900AM-0950AM T	MUEN E130		24
			R013 70391	1000AM-1050AM T	MUEN E130		23
			R014 70392	1100AM-1150AM T	MUEN E130		24
			R015 70393	1200PM-1250PM T	MUEN E130		24
			R016 70394	0100PM-0150PM T	MUEN E130		24
4	CALCULUS 1 FOR ENGINEERS		020	0100PM-0150PM MWF	ECCR 265	A DOUGHERTY	142
0	RECITATION		R021 70396	0800AM-0850AM T	ECCR 110		23
			R022 70397	0900AM-0950AM T	ECCR 110		24
			R023 70398	1000AM-1050AM T	ECCR 110		24
			R024 70399	1100AM-1150AM T	ECCR 110		24
			R025 70400	1200PM-1250PM T	ECCR 110		23
			R026 70401	0100PM-0150PM T	ECCR 110		24
4	CALCULUS 1 FOR ENGINEERS		030	1200PM-1250PM MWF	ECCR 200		96
0	RECITATION		R031 70403	0900AM-0950AM T	ECCR 116		24
			R032 70404	1000AM-1050AM T	ECCR 118		24
			R033 70405	0100PM-0150PM T	DUAN G2B21		24
			R034 70406	0800AM-0850AM T	ECCR 118		24
4	CALCULUS 1 FOR ENGINEERS		050	0200PM-0250PM MWF	ECCR 265		119



0	RECITATION	R051 70408	0900AM-0950AM T	ECCR 118	25
		R052 70409	1000AM-1050AM T	DUAN G1B39	23
		R053 70410	1100AM-1150AM T	DUAN G1B39	23
		R054 70411	0100PM-0150PM T	DUAN G1B39	23
		R055 70412	0200PM-0250PM T	ECCR 137	25
4	CALCULUS 1 FOR ENGINEERS	060	0900AM-0950AM MWF	ECCR 265 H SEGUR	142
0	RECITATION	R061 70415	1000AM-1050AM T	ECCR 133	24
		R062 70416	1100AM-1150AM T	ECCR 118	24
		R063 70417	1200PM-1250PM T	DUAN G1B39	23
		R064 70418	0200PM-0250PM T	ECCR 110	24
		R065 83494	0900AM-0950AM T	DUAN G1B39	23
		R066 83495	0100PM-0150PM T	ECCR 137	24
APPM 1360 4	CALCULUS 2 FOR ENGINEERS		PREREQ APPM 1360 OR MATH 1300: MIN GRADE C-. CREDIT FOR ONLY ONE OF APPM 1360 OR MATH 2300. EVENING EXAMS AT 7PM ON SEP 24, OCT 22, NOV 19.		
		010	0800AM-0850AM MWF	ECCR 1840	125
0	RECITATION	R011 70420	0800AM-0850AM T	DUAN G2B60	25
		R012 70421	0900AM-0950AM T	DUAN G2B60	25
		R013 70422	1000AM-1050AM T	DUAN G2B60	25
		R014 70423	1100AM-1150AM T	DUAN G2B60	25
		R015 70424	1200PM-1250PM T	ECCR 118	25
4	CALCULUS 2 FOR ENGINEERS	020	0200PM-0250PM MWF	ECCR 1840 JA NORRIS	125
0	RECITATION	R021 70426	1000AM-1050AM T	ECCR 116	25
		R022 70427	1100AM-1150AM T	ECCR 116	25
		R023 70428	1200PM-1250PM T	ECCR 116	25
		R024 70429	0100PM-0150PM T	ECCR 116	25
		R025 70430	0200PM-0250PM T	MUEN E118	25
4	CALCULUS 2 FOR ENGINEERS	030	0100PM-0150PM MWF	ECCR 1B51	48
0	RECITATION	R031 70432	0800AM-0850AM T	ECCR 116	24
		R032 70433	0900AM-0950AM T	ECCR 1B51	24
APPM 2350 4	CALCULUS 3 FOR ENGINEERS		PREREQ APPM 1360 OR MATH 2300: MIN GRADE C-. CREDIT FOR ONLY ONE OF APPM 2350, MATH 2400 OR 2420. EVENING EXAMS AT 5PM ON SEP 24, OCT 22, NOV 19.		
		010	1000AM-1050AM MWF	RAMY C250	142
0	RECITATION	R011 70435	0800AM-0850AM R	MUEN E130	23
		R012 70436	0900AM-0950AM R	MUEN E130	24
		R014 70437	1000AM-1050AM R	MUEN E130	24
		R015 70438	1100AM-1150AM R	MUEN E130	24
		R016 70439	0100PM-0150PM R	MUEN E130	24
		R017 70440	0200PM-0250PM R	ECCR 116	23
4	CALCULUS 3 FOR ENGINEERS	020	1200PM-1250PM MWF	ECCR 265	142
0	RECITATION	R021 70442	0900AM-0950AM R	ECCR 110	23
		R022 70443	1000AM-1050AM R	ECCR 118	24
		R023 70444	0800AM-0850AM R	ECCR 110	23
		R024 70445	1100AM-1150AM R	ECCR 133	24
		R025 70446	1200PM-1250PM R	ECCR 110	24
		R026 70447	0100PM-0150PM R	ECCR 137	24
4	CALCULUS 3 FOR ENGINEERS	030	0100PM-0150PM MWF	ECCR 200	96
0	RECITATION	R031 70450	1000AM-1050AM R	ECCR 116	23
		R032 70451	1100AM-1150AM R	ECCR 118	25
		R033 70452	1200PM-1250PM R	ECCR 133	25
		R034 70453	0100PM-0150PM R	ECCR 116	23
4	CALCULUS 3 FOR ENGINEERS	040	1200PM-1250PM MWF	BESC 185	75
0	RECITATION	R041 70455	1100AM-1150AM R	ECCR 110	25
		R042 70456	0100PM-0150PM R	ECCR 110	25
		R043 83513	0200PM-0250PM R	ECCR 137	25
APPM 2360 4	INTRO DIFF EQ W/LIN ALG		PREREQ APPM 1360 OR MATH 1300: MIN GRADE C-. SIMILAR TO APPM 2380. NO CREDIT FOR STUDENTS HAVING CREDIT IN BOTH APPM 3310 & MATH 4430 OR FOR STUDENTS HAVING CREDIT IN BOTH MATH 3130, 4430. EVENING EXAMS AT 7PM ON SEPT 24, OCT 22, NOV 19.		
		020	0800AM-0850AM MWF	MUEN E431	46
0	RECITATION	R021 70458	0800AM-0850AM R	DUAN G1B39	23
		R023 70459	1100AM-1150AM R	DUAN G1B39	23



APPM 5560 3	MARKOV PROCESSES		SAME AS APPM 4560.		
		001	70504 1000AM-1050AM MWF	ECCR 133 J CORCORAN	16
APPM 5570 3	STATISTICAL METHODS		SAME AS APPM 4570. EVENING EXAMS AT 7PM ON SEP 30, NOV 11.		
		001	70505 0200PM-0250PM MWF	ECCR 151 P NAVEAU	5
		002	70506 1000AM-1050AM MWF	ECCR 150	10
		003	70507 1100AM-1150AM MWF	ECCR 1B51	5
APPM 5600 3	NUMERICAL ANALYSIS 1		PREREQ APPM 3130 OR MATH 3130. EXPERIENCE WITH A SCIENTIFIC PROGRAM LANG. SAME AS MATH 5600.		
		001	70508 1000AM-1050AM MWF	ECCR 151 K JULIEN	30
APPM 6610 3	INTRO TO NUMERICAL PDE'S		PREREQ APPM 5600. RECOMMENDED PREREQ APPM 5610 OR GRAD LEVEL NUMERICAL LINEAR ALGEBRA.		
		001	83861 1100AM-1150AM MWF	ECOT 226 T MANTEUFFEL	20
APPM 7100 3	DYNAMICAL SYSTEMS		PREREQ APPM 5460.		
		001	83865 1000AM-1050AM MWF	ECCR 137 JD MEISS	24
APPM 7300 3	NONLIN WAVES INTEG EQUAT		PREREQ APPM 5470-5480, PHYS 5210, OR INSTRUCTOR CONSENT.		
		001	84114 0300PM-0430PM MW	ECCR 1B08 M ABLOWITZ	20
APPM 7400 1	SEM-TEACHING EXCELLENCE		PREREQ INSTRUCTOR CONSENT.		
		001	83864 0430PM-0530PM M	ECCR 118	20
		003	70530 0800AM-0915AM MW	SEE DEPT J LUFTIG	18
		004	70531 0330PM-0420PM T	ECOT 226	10
		005	70532 0845AM-1000AM MW	ECOT 226 G BEYLKIN	12
APPM 8000 1	COLLOQUIUM/APPLIED MATH		PREREQ INSTRUCTOR CONSENT.		
		001	70538 0300PM-0430PM F	ECCR 1B40	96
APPM 8100 1	SEM-DYNAMICAL SYSTEMS		PREREQ INSTRUCTOR CONSENT.		
		001	70539 0400PM-0450PM R	ECCR 110	10
		002	70540 0200PM-0250PM R	ECOT 226	20
APPM 8600 1	SEM COMPUTATIONAL MATH		PREREQ INSTRUCTOR CONSENT.		
		001	84327 1000AM-1250PM T	ECOT 226	10

## Arts & Sciences Special Courses - Old Main 2-24 (303-492-8571)

ARSC COURSES ARE COORDINATED THROUGH THE ARTS & SCIENCES CURRICULUM OFFICE CALL 492-4085 OR 492-8571 WITH QUESTIONS REGARDING THESE COURSES.

ARSC 1710 1	SASC PRECALC WORK GROUP	760	0820AM-0950AM MW	WLRD 213	12
		761	0100PM-0230PM MW	WLRD 213	12
		762	0400PM-0530PM MW	WLRD 213	12
ARSC 1720 1	SASC CALCULUS WORK GROUP	760	0330PM-0445PM TR	WLRD 306	15
◆ ARSC 1080 4	COLLEGE WRITNG & RESEARCH		CONTROLLED ENROLLMENT. SEE THE STUDENT ACAD SVCS OFFICE IN WLRD 386 OR CALL 492-1416. SEC 765 FOR ESL MULTI-LINGUAL STUDENTS. STUDENTS WHO DO NOT ATTEND THE FIRST 2 CLASSES MAY BE ADMINISTRATIVELY DROPPED.		
		760	0900AM-1050AM MW	WLRD 232	18
		761	0100PM-0250PM MW	WLRD 232	18
		763	1100AM-1250PM WF	WLRD 213	18
		764	0900AM-1050AM TR	WLRD 213	18
		765	1200PM-0150PM TR	WLRD 232	18
		766	0200PM-0350PM TR	WLRD 232	18
ARSC 1400 1	MASP COSEM CHEM I & II	780	0500PM-0650PM TR	MCDB A250	15
ARSC 1432 1	MASP COSEMINAR: ECON	780	0500PM-0650PM TR	PORT B118	12
ARSC 1440 1	MASP COSEMINAR: MATH	780	0200PM-0350PM TR	MCDB A150 WS SMITH	15
ARSC 1460 1	MASP COSEMINAR: MCDB	780	0500PM-0650PM MW	MCDB A1B60 WM JOHNSON	15
ARSC 1490 1	MASP SEM: HUM/SOC SCI	780	0500PM-0650PM TR	PORT B118	20
ARSC 1600 1	THE CJ EXPERIENCE-SL		CONTROLLED ENROLLMENT. FOR INFO CONTACT NANCY KAWASAKI AT 492-6766. COURSES CONSISTS OF LEC & REC.		
		800	0330PM-0420PM T	EKLC E1B20	101
ARSC 2274 3	PEER COUNSELING		CONTROLLED ENROLLMENT. CALL 492-6766 FOR ELIGIBILITY.		
		800	1100AM-1215PM TR		30
ARSC 2400 1	MASP COSEM: ORGANIC CHEM	780	0500PM-0650PM TR	MCDB A250 S NANDI	20
ARSC 2470 1	MASP COSEMINAR: PHYSICS	780	0500PM-0650PM MW	MCDB A1B60 CB BROWN	15

◆ Indicates an arts and sciences core course.

Sections 700-899 are controlled enrollment - see department for eligibility



Core Course Department Course Number Credits Course Title

Sec. Number Call Number Time/Days Bldg/Room Instructor Max. Enrollment

- ◆ ARSC 3100 3 MULTICULTURAL TOPICS ..... PREREQ LOWER LEVEL WRITING COURSE(S) OR WAIVER.  
CONTROLLED ENROLLMENT. SEE THE STUDENT ACAD SVCS OFFICE IN WLRD 386 OR CALL 492-1416.  
STUDENTS WHO DO NOT ATTEND THE FIRST 2 CLASSES MAY BE ADMINISTRATIVELY DROPPED. RESTRICTED TO STUDENTS WITH 60+ CREDIT HOURS.
- ..... 780 0200PM-0315PM TR WLRD 306 18
- ..... 781 0800AM-0915AM TR CLRE 301 18
- ..... 782 1100AM-1215PM MW WLRD 306 18
- ARSC 3600 3 DIV ISSUES: HIGHER ED ..... 800 0400PM-0650PM TR HLMS 251 25
- ARSC 3650 3 DIVERSITY ISSUES GRAD ED ..... PREREQ ADMISSION TO MCNAIR PROGRAM (MIN 2.5 GPA, 3 RECOMMENDATION LETTERS, PERSONAL STATEMENT, STRONG INTEREST IN GRAD SCHOOL).
- ..... 800 0400PM-0650PM R SEE DEPT R BEAL 24

**Asian Studies Program - Humanities 240 (303-492-6639)**

- ASIA 1010 3 BEGINNING VIETNAMESE ..... 801 0630PM-0830PM TR HUMN 245 20
- ASIA 1410 3 BEGINNING HINDI ..... 801 0700PM-0815PM TR HUMN 335 13
- ..... 0800AM-0915AM F COTT 111
- ASIA 2010 3 INTERMED VIETNAMESE ..... PREREQ ASIA 1010; MIN GRADE C-
- ..... 801 TBA 30
- ASIA 2410 3 INTERMEDIATE HINDI ..... PREREQ ASIA 1410 & 1420 WITH MIN GRADE C-
- ..... 801 0700PM-0950PM T HUMN 270 20

**Astrophysical & Planetary Sciences**

**Duane E226 (303-492-8915)**

INDEPENDENT STUDY COURSEWORK IS AVAILABLE. GRADUATE STUDENTS NEEDING TO REGISTER FOR MASTER'S THESIS, MASTER'S DEGREE CANDIDATE, OR DOCTORAL THESIS CREDITS, CONSULT THE DEPT OFFICE. EACH COURSE IN THIS DEPT HAS A COURSE FEE OF \$21-30 PER COURSE (SUBJECT TO CHANGE) FOR SPECIALIZED SUPPLIES AND EQUIPMENT. REFER TO THE TUITION & FEES SECTION OF THIS HANDBOOK.

- ◆ ASTR 1010 4 INTRODUCTORY ASTRONOMY 1 ..... SIMILAR TO ASTR 1030, 1110. SOME NIGHTTIME WORK AT THE OBSERVATORY IS REQUIRED.
- ..... 100 0900AM-0950AM MWF DUAN G1B20 RE ERGUN 216
- 0 LAB ..... L110 70915 0100PM-0250PM M OBSV S175 22
- ..... L111 70916 0900AM-1050AM T OBSV S175 22
- ..... L112 70917 1100AM-1250PM T OBSV S175 22
- ..... L113 70918 1100AM-1250PM W OBSV S175 22
- ..... L114 70919 0100PM-0250PM W OBSV S175 22
- ..... L115 70920 0900AM-1050AM R OBSV S175 22
- ..... L116 70921 1100AM-1250PM R OBSV S175 22
- ..... L117 70922 0100PM-0250PM T OBSV S175 21
- ..... L118 70923 1100AM-1250PM F OBSV S175 20
- ..... L119 70924 0100PM-0250PM F OBSV S175 21
- ◆ ASTR 1020 3 INTRODUCTORY ASTRONOMY 2 ..... PREREQ ASTR 1010 OR 1110. SIMILAR TO ASTR 1040, 1120. SOME NIGHTTIME OBSERVATORY WORK MAY BE REQUIRED.
- ..... 001 70925 0930AM-1045AM TR DUAN G1B20 J GLENN 216
- ◆ ASTR 1030 4 ACCEL INTRO ASTRONOMY 1 ..... PREREQ OR COREQ CALC I (MATH 1300 OR APPM 1350). SIMILAR TO ASTR 1010, 1110. SOME NIGHTTIME WORK AT THE OBSERVATORY IS REQUIRED.
- ..... 010 0900AM-0950AM MWF DUAN G125 TP SNOW 66
- 0 LAB ..... L011 70927 1100AM-1250PM M OBSV S175 22
- ..... L012 70928 0300PM-0450PM T OBSV S175 22
- ..... L013 70929 0300PM-0450PM W OBSV S175 22
- ◆ ASTR 1110 3 GEN ASTRONOMY-SOLAR SYS ..... SIMILAR TO ASTR 1010, 1030. SOME NIGHTTIME OBSERVATORY WORK MAY BE REQUIRED.
- ..... 001 70930 0100PM-0150PM MWF DUAN G1B30 N SCHNEIDER 250
- ..... 002 70931 0200PM-0315PM TR DUAN G1B30 JE COLWELL 250
- ◆ ASTR 1120 3 GEN ASTRON-STARS/GALAXY ..... SIMILAR TO ASTR 1020, 1040.
- ..... 001 84372 1100AM-1215PM TR DUAN G1B30 EE ELLINGSON 250
- ..... 002 70933 0200PM-0250PM MWF DUAN G1B20 RA MCCRAY 206
- 3 GEN ASTR-STARS/GALAX-HNR ..... 880 1100AM-1215PM TR DUAN G1B30 EE ELLINGSON 10
- ..... 881 0200PM-0250PM MWF DUAN G1B20 RA MCCRAY 10
- ◆ ASTR 2000 3 ANCIENT ASTRONOMIES/WRLD ..... 001 70936 0200PM-0315PM TR BESC 180 JT STOCKE 169

Core Course Department Course Number Credits Course Title

Sec. Number Call Number Time/Days Bldg/Room Instructor Max. Enrollment

- ..... 005 71084 1130AM-0120PM T STAD 136 18
- ..... 006 71085 0500PM-0650PM T STAD 136 18
- ..... 007 71086 0900AM-1050AM W STAD 136 18
- ..... 008 71087 1200PM-0150PM W STAD 136 18
- ..... 009 71088 0300PM-0450PM W STAD 136 18
- ..... 010 71089 0500PM-0650PM W STAD 136 18
- ..... 011 71090 0900AM-1050AM R STAD 136 18
- ..... 012 71091 1130AM-0120PM R STAD 136 18
- ◆ ATOC 3300 3 ANALY CLIM & WEATHER OBS ..... PREREQ ATOC 1050 OR 3600 & GEOG 1001 OR 3601 & A STATS COURSE. SAME AS GEOG 3301.
- ..... 001 71095 0200PM-0430PM T STAD 136 RA KEEN 18
- ◆ ATOC 3500 3 AIR CHEM & POLLUTION ..... PREREQ 2-SEMS CHEMISTRY.
- ..... 001 71096 0200PM-0315PM TR DUAN G131 D TOOHEY 48
- ◆ ATOC 3600 3 PRINCIPLES OF CLIMATE ..... PREREQ 1-SEM CALC OR INSTRUCTOR CONSENT. SAME AS GEOG 3601, ENVS 3600.
- ..... 001 71097 1230PM-0145PM TR DUAN G131 JB WEISS 25
- ATOC 4720 3 INTRO ATMOSPHERIC DYNAMICS ..... PREREQ 1-YR CALC & 1-YR PHYS WITH CALC. SAME AS ATOC 5720.
- ..... 001 71098 1100AM-1150AM MWF DUAN G131 15
- ATOC 4750 3 DESERT METEOROLOGY ..... PREREQ CALCULUS, PHYSICS, ATOC 1050 OR EQUIV.
- ..... 001 83428 0200PM-0250PM MWF DUAN G125 TT WARNER 72
- ATOC 5061 3 DYNAMICS OF OCEANS ..... PREREQ ATOC 5060, 5400 OR EQUIV.
- ..... 001 71104 0930AM-1045AM TR DUAN G1B27 W HAN 16
- ATOC 5225 3 THERMO ATMOSPHERE/OCEANS ..... PREREQ UNDERGRAD THERMODYNAMICS COURSE. SAME AS ASEN 5225.
- ..... 001 71105 1100AM-1215PM TR ECCR 1B08 12
- ATOC 5400 3 INTRO TO FLUID DYNAMICS ..... PREREQ PARTIAL DIFFERENTIAL EQUATIONS OR EQUIV. SAME AS ASTR 5400.
- ..... 001 71106 0200PM-0250PM MWF DUAN G131 J TOOMRE 24
- ATOC 5540 3 MATHEMATICAL METHODS ..... SAME AS ASTR 5540.
- ..... 001 84064 0900AM-0950AM MWF DUAN G1B27 N GNEDIN 8
- ATOC 5560 3 RADATIVE PROCS PLNTY ATMO ..... PREREQ OR COREQ ATOC 5225 OR ASTR 5110. RECOMMENDED PREREQ ATOC 5235. SAME AS ASTR 5560.
- ..... 001 71108 0300PM-0350PM MW DUAN G131 I SOKOLIK 12
- ..... 0100PM-0350PM F SEE DEPT
- ATOC 5600 3 CLOUDS AND AEROSOLS ..... PREREQ ATOC 5151 OR 5225 OR 5810 OR INSTRUCTOR CONSENT.
- ..... 001 83497 1230PM-0145PM TR DUAN G1B27 OB TOON 23
- ATOC 5720 3 INTRO ATMOSPHERIC DYNAMICS ..... SAME AS ATOC 4720.
- ..... 001 71109 1100AM-1150AM MWF DUAN G131 15
- ATOC 5835 1 SEM-MARS LIFE/CLIM/GEOL ..... PREREQ GRAD STANDING OR INSTRUCTOR CONSENT. SAME AS ASTR/GEOG 5835.
- ..... 001 71111 0400PM-0450PM T SEE DEPT BM JAKOSKY 3
- ATOC 6020 1 SEM-CLOUDS AND AEROSOLS ..... PREREQ GRAD STANDING, INSTRUCTOR CONSENT.
- ..... 001 71115 TBA OB TOON 12
- SEM-MODEL/MEAS ATMOS AER ..... 002 71116 TBA I SOKOLIK 12
- SEM-TRACE GAS CHEM/INSTR ..... 004 71118 TBA LM AVALLONE 12

**Center of the American West - Macky 229 (303-735-1399)**

- ◆ CAMW 20013 THE AMERICAN WEST ..... 001 71325 0300PM-0415PM MW ECON 205 40

**Chemistry and Biochemistry**

**Undergraduate - Ekeley M199 or M1B48 (303-492-8950)**

**Graduate - Chemistry 100F (303-492-8978)**

THIS DEPARTMENT PRIMARILY USES RESEQUENCED WAIT LISTS FOR UNDERGRADUATE COURSES, AND AUTOMATIC WAIT LISTS FOR GRADUATE COURSES. (SEE "WAIT LISTS" IN THE FRONT OF THIS SCHEDULE.) INDEPENDENT STUDY COURSEWORK IS AVAILABLE. GRADUATE STUDENTS NEEDING TO REGISTER FOR MASTER'S THESIS, MASTER'S DEGREE CANDIDATE, OR DOCTORAL THESIS CREDITS, CONSULT THE DEPT OFFICE. EACH COURSE IN THIS DEPARTMENT HAS A COURSE FEE OF \$21 (SUBJECT TO CHANGE) FOR SPECIALIZED SUPPLIES AND EQUIPMENT. REFER TO THE TUITION & FEES SECTION OF THIS HANDBOOK.

- ◆ CHEM 1011 3 ENVIRONMENTAL CHEM 1 ..... 010 71329 0930AM-1045AM TR CHEM 140 MA TOLBERT 260
- ◆ CHEM 1021 4 INTRODUCTORY CHEMISTRY ..... PREREQ 1-YR HS ALGEBRA OR CONCURRENT ENROLLMENT IN



Core Course Department Course Number Credits Course Title	Sec. Number Call Number Time/Days	Blgd/Room	Instructor	Max. Enrollment	Core Course Department Course Number Credits Course Title	Sec. Number Call Number Time/Days	Blgd/Room	Instructor	Max. Enrollment
	L351 71379	0100PM-0450PM W	EKLC M127	20	CHEM 3351 4	ORG CHEM 1/CHEM/BIOCHEM MAJORS			
	L352 71380	0100PM-0450PM W	EKLC M175	20		PREREQ CHEM 1131 OR 1171 OR EQUIVALENT WITH A GRADE OF C- OR HIGHER; COREQ CHEM 3361 OR 3321. SIMILAR TO CHEM 3311. EXAMS AT 7PM, THURS: SEPT 25, OCT 23, AND NOV 20.			
	L353 71381	0100PM-0450PM W	EKLC M1B75	20		100 0900AM-0950AM MWF	EKLC E1B50 TH KOCH	46	
	L361 71382	0800AM-1150AM R	EKLC M127	20	0	R121 71490 0800AM-0850AM T	RAMY N1B75	23	
	L362 71383	0800AM-1150AM R	EKLC M173	20		R151 71491 1200PM-1250PM W	EDUC 143	23	
	L363 71384	0800AM-1150AM R	EKLC M1B75	20	CHEM 3361 2	LAB/ORGANIC CHEM 1/MAJOR			
	L371 71385	0100PM-0450PM R	EKLC M127	20		PREREQ CHEM 1131 OR 1171 OR EQUIV, MIN GRADE C-. COREQ CHEM 3351 OR 3311. SIMILAR TO CHEM 3321. CREDIT FOR ONLY ONE OF CHEM 3361 OR 3321.			
	L372 71386	0100PM-0450PM R	EKLC M173	20		126 71492 0900AM-1150AM TR	EKLC M1B27	20	
	L373 71387	0100PM-0450PM R	EKLC M1B75	20		159 71493 0100PM-0350PM MW	EKLC M1B25	20	
	L391 71388	0100PM-0450PM F	EKLC M127	20	CHEM 4011 3	MODERN INORGANIC CHEM			
◆ CHEM 1131 5	GENERAL CHEMISTRY 2	PREREQ CHEM 1111 OR EQUIV, MIN GRADE C-. EXAMS AT 7PM, THURS: SEPT 25, OCT 23, NOV 20.				001 71494 1000AM-1050AM MWF	DUAN G131 MC DUBOIS	48	
0	LAB	100 0900AM-0950AM MWF	CHEM 140 V BIERBAUM	240	CHEM 4171 3	INSTRUMENTAL ANALYSIS			
	L110 71399	0100PM-0450PM M	EKLC M126	20		001 1100AM-1150AM MWF	EKLC E1B50 CA KOVAL	30	
	L112 71400	0100PM-0450PM M	EKLC M124	20	CHEM 4411 3	PHYS CHEM/BIOCHEM APPL 1			
	L120 71401	0800AM-1150AM T	EKLC M126	20		PREREQ CHEM 3311 OR 3351, PHYS 1110 OR 2010, MATH 2400 OR APPM 2350 OR INSTRUCTOR CONSENT. COREQ PHYS 1120 OR 2020. SAME AS CHEM 5411, SIMILAR TO CHEM 4511. CREDIT FOR ONLY ONE OF CHEM 4411, 4511 OR 5411.			
	L122 71402	0800AM-1150AM T	EKLC M124	20		001 71495 0930AM-1045AM TR	EKLC E1B50 L CHEN	20	
	L130 71403	0100PM-0450PM T	EKLC M126	20	CHEM 4511 3	PHYSICAL CHEMISTRY 1			
	L132 71404	0100PM-0450PM T	EKLC M124	20		001 71496 1000AM-1050AM MWF	HLMS 201 DM JONAS	88	
	L140 71405	0330PM-0420PM T	EKLC E1B50	20		001 71497 0900AM-0950AM MWF	JILA AUD WC LINEBERGER	30	
		0600PM-0850PM T	EKLC M124	20	CHEM 4531 3	PHYSICAL CHEMISTRY 2			
	L150 71406	0100PM-0450PM W	EKLC M126	20		PREREQ CHEM 4511 OR 4411 & PHYS 1120 OR 2020. SIMILAR TO CHEM 4431/5431. CREDIT FOR ONLY ONE OF CHEM 4531, 4431 OR 5431.			
	L152 71407	0100PM-0450PM W	EKLC M124	20		001 71497 0900AM-0950AM MWF	JILA AUD WC LINEBERGER	30	
	L160 71408	0800AM-1150AM R	EKLC M126	20	CHEM 4541 2	PHYSICAL CHEMISTRY LAB			
	L170 71410	0100PM-0450PM R	EKLC M126	20		001 0100PM-0150PM MWF	CHEM 270 L GEIGER	17	
	L172 71411	0100PM-0450PM R	EKLC M124	20	0	L002 71499 1230PM-0320PM T	EKLC M224	6	
◆ CHEM 1151 5	HONORS GENERAL CHEM 1	PREREQ 1-YR HS CHEM; 4-YRS HS MATH AND/OR A HIGH SCORE ON SAT OR ACT MATH EXAM, & 1-YR HS PHYSICS. SIMILAR TO CHEM 1111, CHEM 1211. EXAMS AT 7PM, THURS: SEPT 25, OCT 23, NOV 20.				L005 71500 0100PM-0350PM R	EKLC M224	6	
0	LAB	100 1000AM-1050AM MWF	EKLC E1B20 K PETERS	80		L009 71501 0200PM-0450PM F	EKLC M224	5	
	L111 84336	0100PM-0450PM M	EKLC M273	20	CHEM 4561 3	EXPER PHYSICAL CHEMISTRY			
	L121 84334	0800AM-1150AM T	EKLC M273	20		PREREQ CHEM 4411 OR 4511 OR EQUIV COURSE IN THERMODYNAMICS. PREREQ OR COREQ CHEM 4431 OR 4531.			
	L131 84335	0100PM-0450PM T	EKLC M273	20		001 0100PM-0150PM MWF	CHEM 270 L GEIGER	16	
	L151 71413	0100PM-0450PM W	EKLC M273	20	0	L015 71503 0200PM-0450PM MW	EKLC M224	8	
CHEM 1211 3	GENERAL CHEM ENGINEERS	RESTRICTED TO ENGR STUDENTS. PREREQ 1-YR HS CHEM OR C- OR HIGHER IN CHEM 1001 OR 1021 & HS ALGEBRA. NOT RECOMMENDED FOR STUDENTS WITH GRADES BELOW B- IN CHEM 1001 OR 1021. COREQ CHEM 1221. SIMILAR TO CHEM 1111, 1151. STUDENTS MUST REGISTER FOR LEC (CHEM 1211) & LAB (CHEM 1221). LAB INFO DIRECTLY FOLLOWS THIS LISTING.				L026 71504 0900AM-1150AM TR	EKLC M224	8	
		001 71718 1000AM-1050AM MWF	CHEM 140 JL FALCONER	400	CHEM 4711 3	GENERAL BIOCHEMISTRY 1			
CHEM 1221 2	ENGR GEN CHEMISTRY LAB	PREREQ 1-YR HS CHEM OR MIN GRADE OF C- IN CHEM 1001 OR 1021; HS ALGEBRA. COREQ, CHEM 1211. SIMILAR TO CHEM 1111, 1151. STUDENTS MUST REGISTER FOR LAB (CHEM 1221) & LEC (CHEM 1211). LEC COURSE INFO DIRECTLY PRECEDES THIS LISTING.				001 71505 1100AM-1150AM MWF	HLMS 199 JT OHLSSON	88	
	311 71416	0100PM-0450PM M	EKLC M172	20		002 71506 0930AM-1045AM TR	EKLC E1B20 RJ BATEY	93	
	312 71417	0100PM-0450PM M	EKLC M174	20	CHEM 4731 3	GENERAL BIOCHEMISTRY 2			
	313 71418	0100PM-0450PM M	EKLC M275	20		001 71507 0930AM-1045AM TR	HLMS 199 X LIU	55	
	321 71419	0800AM-1150AM T	EKLC M275	20	◆ CHEM 4761 4	BIOCHEMISTRY LABORATORY			
	322 71420	0800AM-1150AM T	EKLC M174	20		PREREQ CHEM 4711. CHEM 4731 OR MCDB 3500 HIGHLY RECOMMENDED.			
	323 71421	0800AM-1150AM T	EKLC M172	20		015 71508 0100PM-0550PM MW	EKLC M225 JT OHLSSON	18	
	331 71422	0100PM-0450PM T	EKLC M275	20		037 71509 0100PM-0550PM TR	EKLC M225 JT OHLSSON	18	
	332 71423	0100PM-0450PM T	EKLC M172	20	CHEM 5011 3	ADV INORGANIC CHEM 1			
	333 71424	0100PM-0450PM T	EKLC M172	20		PREREQ CHEM 4011, 4531 OR GRAD STANDING.			
	341 71425	0330PM-0420PM T	KTCH 119	20	CHEM 5161 3	ANALYTICAL SPECTROSCOPY			
		0600PM-0850PM T	EKLC M275	20		PREREQ UNDERGRAD PHY CHEM OR INSTRUCTOR CONSENT.			
	351 71426	0100PM-0450PM W	EKLC M172	20		001 71537 0930AM-1045AM TR	CHEM 133 KL ROWLEN	20	
	352 71427	0100PM-0450PM W	EKLC M174	20	CHEM 5181 3	MASS SPECTRO & CHROMATOG			
	353 71428	0100PM-0450PM W	EKLC M275	20		001 71538 1100AM-1215PM TR	CHEM 146 JL JIMENEZ	10	
	361 71429	0800AM-1150AM R	EKLC M275	20	CHEM 5311 3	ADV SYNTH ORGANIC CHEM			
	362 71430	0800AM-1150AM R	EKLC M174	20		PREREQ 1-YR ORGANIC CHEM.			
	363 71431	0800AM-1150AM R	EKLC M172	20		001 71539 0900AM-0950AM MWF	EKLC W165 AJ PHILLIPS	20	
	371 71432	0100PM-0450PM R	EKLC M275	20	CHEM 5321 3	ADV PHYSIC ORGANIC CHEM			
	372 71433	0100PM-0450PM R	EKLC M174	20		001 71540 1000AM-1050AM MWF	EKLC W165 D GIN	20	
					CHEM 5331 3	ADV SPECTRSCOP TCHNQ ORGN			
						PREREQ 1-YR ORGANIC CHEM, 1-YR PHYS CHEM.			
					CHEM 5411 3	PHYS CHEM/BIOCHEM APPL 1			
						PREREQ 3-SEMS CALCULUS, 1-YR PHYSICS & INSTRUCTOR CONSENT OR GRAD STANDING. SAME AS CHEM 4411, SIMILAR TO CHEM 4511. CREDIT FOR ONLY ONE OF			



	373	71434	0100PM-0450PM R	EKLC M172	20
	391	71435	0100PM-0450PM F	EKLC M275	20
CHEM 3311 4	ORGANIC CHEMISTRY 1 ..... PREREQ CHEM 1131 OR 1171 OR EQUIV, MIN GRADE C-. COREQ CHEM 3321 OR 3361. PREREQ FOR ENGR STUDENTS: CHEN 1211 OR EQUIV, MIN GRADE C-. EXAMS AT 7PM, THURS: SEPT 25, OCT 23, NOV 20.				
	100		0900AM-0950AM MWF	CHEM 142 T SAMMAKIA	179
0	R111	71437	0800AM-0850AM M	MUEN E114	19
	R112	71438	0800AM-0850AM W	DUAN G1B27	20
	R113	71439	0800AM-0850AM T	DUAN G2B41	20
	R151	71440	0200PM-0250PM M	HLMS 245	20
	R152	71441	1100AM-1150AM W	HLMS 271	20
	R153	71442	0800AM-0850AM R	RAMY N1B75	20
	R191	71443	0500PM-0550PM M	CHEM 131	20
	R192	71444	0500PM-0550PM W	CHEM 131	20
	R193	71445	0500PM-0550PM W	EKLC M203	20
4	200		1100AM-1150AM MWF	MCDB A2B70 DM WALBA	225
0	R211	71447	0800AM-0850AM M	CHEM 270	25
	R212	71448	0800AM-0850AM W	MUEN E126	25
	R213	71449	0800AM-0850AM F	GUGG 206	25
	R251	71450	0200PM-0250PM M	MUEN E417	25
	R252	71451	1200PM-1250PM T	STAD 112	25
	R253	71452	0100PM-0150PM W	HLMS 271	25
	R291	71453	0500PM-0550PM M	LIBR M300D	25
	R292	71454	0500PM-0550PM W	LIBR M300D	25
	R293	71455	0500PM-0550PM T	HLMS 259	25
CHEM 3321 1	LAB/ORGANIC CHEMISTRY 1 ..... PREREQ CHEM 1131, 1171, CHEN 1211 OR EQUIV WITH MIN GRADE C-. COREQ CHEM 3351 OR 3311. SIMILAR TO CHEM 3361. CREDIT FOR ONLY ONE OF CHEM 3321 OR 3361.				
	111	71456	0100PM-0350PM M	EKLC M1B72	20
	121	71457	0900AM-1150AM T	EKLC M1B25	20
	131	71458	0100PM-0350PM T	EKLC M1B25	20
	151	71459	0100PM-0350PM W	EKLC M1B27	20
	161	71460	0900AM-1150AM R	EKLC M125	20
	162	71461	0900AM-1150AM R	EKLC M1B73	20
	171	71462	0200PM-0450PM R	EKLC M1B25	20
	172	71463	0200PM-0450PM R	EKLC M1B72	20
	191	71464	0100PM-0350PM F	EKLC M1B27	20
	192	71465	0100PM-0350PM F	EKLC M1B72	20
	193	71466	0100PM-0350PM F	EKLC M1B73	20
	211	71467	0200PM-0450PM M	EKLC M1B27	20
	221	71468	0900AM-1150AM T	EKLC M1B72	20
	231	71469	0100PM-0350PM T	EKLC M1B27	20
	232	71470	0100PM-0350PM T	EKLC M1B72	20
	251	71471	0200PM-0450PM W	EKLC M1B72	20
	271	71473	0200PM-0450PM R	EKLC M1B27	20
	291	71474	0200PM-0450PM F	EKLC M1B25	20
CHEM 3331 4	ORGANIC CHEMISTRY 2 ..... PREREQ CHEM 3311 OR 3351 & 3321 OR 3361, MIN GRADE C-. PREREQ OR COREQ CHEM 3341 OR 3381. EXAMS AT 7PM, THURS: SEPT 25, OCT 23, AND NOV 20.				
	100		1100AM-1150AM MWF	CHEM 142 J. MICHL	145
0	R111	71476	0800AM-0850AM M	DUAN G1B27	20
	R112	71477	0800AM-0850AM W	MUEN E118	25
	R151	71478	1200PM-1250PM M	KTCH 234	25
	R152	71479	0800AM-0850AM T	EDUC 132	24
	R191	71480	0500PM-0550PM M	CHEM 145	26
	R192	71481	0500PM-0550PM W	CHEM 145	25
CHEM 3341 1	LAB/ORGANIC CHEMISTRY 2 ..... PREREQ CHEM 3321 OR 3361, MIN GRADE C-. COREQ CHEM 3331 OR 3371.				
	111	71482	0100PM-0350PM M	EKLC M1B73	20
	121	71483	0900AM-1150AM T	EKLC M1B73	20
	131	71484	0100PM-0350PM T	EKLC M1B73	20
	151	71485	0100PM-0350PM W	EKLC M1B73	20
	161	71486	0900AM-1150AM R	EKLC M1B73	20
	172	71487	0200PM-0450PM R	EKLC M1B73	20

◆ Indicates an arts and sciences core course.



	CHEM 4411, 5411, OR 4511.				
	001	71542	0930AM-1045AM TR	EKLC E1B50 L CHEN	5
	PREREQ UNDERGRAD PHYS CHEM.				
CHEM 5541 3	CHEMICAL DYNAMICS ..... PREREQ CHEM 4411, 5411, OR 4511.				
	001	71543	1000AM-1050AM MWF	EKLC E1B75	20
CHEM 5581 3	INTRO QUANTUM CHEMISTRY ..... PREREQ 2-SEMS PHYS CHEM, GRAD STANDING OR INSTRUCTOR CONSENT.				
	001	71544	0900AM-0950AM MWF	CHEM 270 JT HYNES	20
CHEM 5711 3	GENERAL BIOCHEMISTRY 1 ..... PREREQ 1-YR ORGANIC CHEM, GRAD STANDING. SAME AS CHEM 4711. EXAMS AT 6PM THURS: SEPT. 18, OCT 16, AND NOV 13.				
	002	71545	0930AM-1045AM TR	EKLC E1B20 RJ BATEY	9
CHEM 5731 3	GENERAL BIOCHEMISTRY 2 ..... PREREQ CHEM 5711, GRAD STANDING OR INSTRUCTOR CONSENT. SAME AS CHEM 4731. EXAMS AT 6PM, THURS: SEPT 25, OCT 16, AND NOV 13.				
	001	71546	0930AM-1045AM TR	HLMS 199 X LIU	9
CHEM 5771 5	ADV N GEN BIOCHEMISTRY 1 ..... PREREQ CHEM 4731 OR EQUIV, GRAD STANDING OR INSTRUCTOR CONSENT.				
	001	71547	0900AM-1050AM MWF	EKLC W166 RD KUCHTA WS WUTTKE	20
CHEM 5776 1	SCIENTIFIC CONDUCT ..... PREREQ CHEM 5771 OR MCDB 5210 TAKEN CONCURRENTLY & INSTRUCTOR CONSENT. SAME AS MCDB 5776.				
	001	71548	1000AM-1050AM R	EKLC W166	18
CHEM 5811 3	METHODS IN PROTEIN CHEM ..... PREREQ INSTRUCTOR CONSENT. RECOMMENDED PREREQ CHEM 5771, 5781, MCDB 5210, GRAD STANDING.				
	001	71549	0200PM-0315PM TR	CHEM 133	20
CHEM 5821 1	CELL SIGNALING ..... PREREQ GRAD STANDING, INSTRUCTOR CONSENT.				
	001	71550	0900AM-0950AM R	EKLC W166 NG AHN	20
CHEM 6001 1	SEM-INORGANIC CHEMISTRY ..... PREREQ GRAD STANDING OR INSTRUCTOR CONSENT.				
	001	71551	0400PM-0450PM R	EKLC W166	13
CHEM 6101 1	SEM-ANALYTICAL CHEMISTRY ..... PREREQ GRAD STANDING OR INSTRUCTOR CONSENT.				
	001	71552	0400PM-0550PM M	SEE DEPT	10
CHEM 6301 1	SEM-ORGANIC CHEMISTRY ..... PREREQ GRAD STANDING OR INSTRUCTOR CONSENT.				
	001	71553	0400PM-0450PM M	SEE DEPT	20
CHEM 6711 3-6	ADV N TPCS/BIOCHEMISTRY ..... PREREQ 1-YR BIOCHEM COURSES, GRAD STANDING, INSTRUCTOR CONSENT.				
	001	71556	0900AM-1050AM MWF	EKLC W166	10
CHEM 6801 0	DEPARTMENTAL RESRCH SEM ..... PREREQ GRAD STANDING OR INSTRUCTOR CONSENT.				
	800		0400PM-0550PM M-F	CHEM 142	30

## Classics - Humanities 340 (303-492-6257)

INDEPENDENT STUDY COURSEWORK IS AVAILABLE. GRADUATE STUDENTS NEEDING TO REGISTER FOR MASTER'S THESIS, MASTER'S DEGREE CANDIDATE, OR DOCTORAL THESIS CREDITS, CONSULT THE DEPT OFFICE.

### I. Literature, Culture, and Thought

◆	CLAS 1110 3	MSTPC/GREEK LIT TRANSLAT	001	71954	1100AM-1150AM MWF	HLMS 252	FREDRICKSMEYER	100
◆	CLAS 2020 3	SCI IN ANCIENT WRLD:HONR					HONORS PROG COURSE, SEE OFFICE LIBR M400L	
			860		0930AM-1045AM TR	LIBR M498	EC KOPFF	15
	CLAS 3820 3	GRK/RMN ANTIQUITY MUSIC					RECOMMENDED PREREQ CLAS 1100. SAME AS HUMN 3820.	
			001	83707	1200PM-1250PM MWF	HLMS 141	E SCHUTRUMPF	20
◆	CLAS 4130 3	GREEK AND ROMAN COMEDY					SAME AS CLAS 5130, HUMN 4130.	
			001	71978	1000AM-1050AM MWF	ECON 205	A E TRAILL	30
	CLAS 5130 3	GREEK AND ROMAN COMEDY					SAME AS CLAS 4130.	
			001	71995	1000AM-1050AM MWF	ECON 205	A E TRAILL	10
	CLAS 5810 3	PHILOSOPHY OF ARISTOTLE					SAME AS PHIL 5081.	
			001	71997	1200PM-0115PM MW	HLMS 196	C SHIELDS	5

### II. Ancient History

◆	CLAS 1051 3	WORLD OF ANCIENT GREEKS					SAME AS HIST 1051.	
			001	83499	0900AM-0950AM MWF	HLMS 252	P HUNT	50
◆	CLAS 1061 3	RISE/FALL ANCIENT ROME					SAME AS HIST 1061.	
			001	71952	1100AM-1215PM TR	F A N141	RL HOHLFELDER	75

Sections 700-899 are controlled enrollment - see department for eligibility

Core Course Department	Course Number	Credits	Course Title	Sec. Number	Call Number	Time/Days	Bldg/Room	Instructor	Max. Enrollment
CLAS 4071	3	3	ANCIENT SOCIAL HISTORY						
CLAS 4761	3	3	ROMAN LAW						
CLAS 5071	3	3	ANCIENT SOCIAL HISTORY						
CLAS 5761	3	3	ROMAN LAW						

**III. Classical Philology**

CLAS 7012	3	3	SEM-INTERTEXTUALITY						
-----------	---	---	---------------------	--	--	--	--	--	--

**IV. Greek**

STUDENTS WILL NOT RECEIVE CREDIT FOR A LOWER-LEVEL COURSE IN FOREIGN LANGUAGE INSTRUCTION TAKEN AFTER CREDIT HAS BEEN GIVEN FOR A HIGHER-LEVEL COURSE IN THE SAME LANGUAGE SEQUENCE. FOR EXAMPLE, STUDENTS WILL NOT RECEIVE CREDIT FOR CLAS 1013 AFTER THEY HAVE PASSED CLAS 1023.

◆ CLAS 1013	4	4	BEGIN CLASSICAL GREEK 1						
◆ CLAS 3113	3	3	INTERMED CLASS GREEK 1						
CLAS 4023	3	3	TPC-EURIPIDES						
CLAS 5023	3	3	TPC-EURIPIDES						
CLAS 6003	3	3	GRAD READING-POLYBIUS						

**V. Latin**

STUDENTS WILL NOT RECEIVE CREDIT FOR A LOWER-LEVEL COURSE IN FOREIGN LANGUAGE INSTRUCTION TAKEN AFTER CREDIT HAS BEEN GIVEN FOR A HIGHER-LEVEL COURSE IN THE SAME LANGUAGE SEQUENCE. FOR EXAMPLE, STUDENTS WILL NOT RECEIVE CREDIT FOR CLAS 1014 AFTER THEY HAVE PASSED CLAS 2114.

◆ CLAS 1014	4	4	BEGINNING LATIN 1						
◆ CLAS 1024	4	4	BEGINNING LATIN 2						
◆ CLAS 2114	4	4	INTERMEDIATE LATIN 1						
CLAS 3014	3	3	INTRO TO LATIN PROSE						
CLAS 4024	3	3	LATIN PROSE COMPOSITION						
CLAS 5024	3	3	LATIN PROSE COMPOSITION						
CLAS 6004	3	3	GRAD RDG-ROMAN COMEDY						

**VI. Honors**

◆ CLAS 1115	3	3	HONORS-GREEK LIT/TRANSL						
-------------	---	---	-------------------------	--	--	--	--	--	--

**VII. Art and Archaeology**

◆ CLAS 1509	3	3	TRASH AND TREASURE						
0			RECITATION						

Core Course Department	Course Number	Credits	Course Title	Sec. Number	Call Number	Time/Days	Bldg/Room	Instructor	Max. Enrollment
COMM 2600	3	3	ORGANIZATIONAL COMM						
◆ COMM 3100	3	3	CURR ISSUES-COMMSOCIETY						
COMM 3250	3	3	EMPIRICAL RESRCH METHODS						
COMM 3300	3	3	RHETORIC FNDATIONS COMM						
0			RECITATION						
COMM 3310	3	3	PRIN/PAC ARGUMENTATION						
0			RECITATION						
COMM 3360	3	3	RHETORICAL CRITICISM						
COMM 3510	3	3	FAMILY COMMUNICATION						
COMM 3610	3	3	COMM TECH & SOC						
COMM 4000	3	3	TPC-PERSUASN PUBL SPHERE						
COMM 4100	3	3	SEM: HONORS WRT & RES						
◆ COMM 4220	3	3	SEM-MINDS, WORDS & WORLDS						
SEM-MINDS, WORDS & WORLDS									
SEM-PLAY/IMPROVIS/CREATV									
SEM-PLAY/IMPROVIS/CREATV									
SEM-PWR IN JUSTICE SYSTM									
◆ COMM 4300	3	3	SEM-COLD WAR RHET & CULT						
SEM-PSTCOLONIAL DISCOURS									
SEM-PSTCOLONIAL DISCOURS									
SENIOR SEMINAR: RHETORIC									
SENIOR SEMINAR: RHETORIC									
SEM-AMER DREAMS/NIGHTMARE									
◆ COMM 4510	3	3	SEM-INTERPERSONAL COMM						
SEM-INTERCULTR RELATNSHP									
SEM-INTERPERSONAL COMM									
SEM-INTIMATE RELATNSHPS									
SEM-INTERCULTR RELATNSHP									
◆ COMM 4600	3	3	SEM-ISS IN COMM & TECH						

3	TRASH & TREASURE:HONORS	880	1100AM-1150AM MW	HUMN 1B50	ERM DUSINBERRE	15
0	RECITATION	R881	0300PM-0350PM W	HUMN 370	ERM DUSINBERRE	15
CLAS 4169 3	TPC-ITALIAN PAINTING		SAME AS CLAS 5169, FINE 4169/5169.			
		001 83720	0200PM-0315PM TR	F A N185	D. CONLIN	8
CLAS 5169 3	TPC-ITALIAN PAINTING		SAME AS CLAS 4169, FINE 4169/5169.			
		001 83721	0200PM-0315PM TR	F A N185	D. CONLIN	5
CLAS 6109 3	TPC-ACHAEMENID PERSIA	001 83516	0200PM-0430PM M	HUMN 345	ERM DUSINBERRE	15

## Communication - Hellems 94 (303-492-7306)

TO ENSURE CLASS ENROLLMENT, STUDENTS MUST ATTEND BY THE THIRD CLASS SESSION. THOSE STUDENTS WHO DO NOT MAY BE ADMINISTRATIVELY DROPPED. INDEPENDENT STUDY COURSEWORK IS AVAILABLE. CONSULT THE DEPT OFFICE. COURSES NUMBERED 6000- AND ABOVE ARE RESTRICTED TO GRADUATE STUDENTS. GRADUATE STUDENTS NEEDING TO REGISTER FOR MASTER'S THESIS, MASTER'S DEGREE CANDIDATE, OR DOCTORAL THESIS CREDITS, CONSULT THE DEPT OFFICE.

◆ COMM 1210 3	PERSPECTIVES HUMAN COMM	010	0200PM-0250PM WF	CHEM 140	AR TREES	300
0	RECITATION	R011 72079	0800AM-0850AM R	HLMS 245		25
		R012 72080	0900AM-0950AM R	HLMS 245		25
		R013 72081	1000AM-1050AM R	HLMS 245		25
		R014 72082	0800AM-0850AM F	HLMS 245		25
		R015 72083	0900AM-0950AM F	HLMS 245		25
		R016 72084	1000AM-1050AM F	HLMS 245		25
		R017 72085	1100AM-1150AM F	HLMS 245		25
		R018 72086	1200PM-1250PM F	HLMS 245		25
		R019 72087	1200PM-1250PM F	HLMS 271		25
		R020 84255	1100AM-1150AM R	HLMS 271		25
		R021 84256	1200PM-1250PM R	HLMS 271		25
		R022 84257	0100PM-0150PM R	HLMS 271		25
COMM 1300 3	PUBLIC SPEAKING	010	0200PM-0250PM M	CHEM 140	JP JACKSON	320
0	RECITATION	R011 72089	0800AM-0850AM TR	HLMS 263		20
		R012 72090	0900AM-0950AM TR	HLMS 263		20
		R013 72091	1000AM-1050AM TR	HLMS 263		20
		R014 72092	1100AM-1150AM TR	HLMS 263		20
		R015 72093	1200PM-1250PM TR	HLMS 263		20
		R016 72094	0800AM-0850AM WF	HLMS 263		20
		R017 72095	0900AM-0950AM WF	HLMS 263		20
		R018 72096	1000AM-1050AM WF	HLMS 263		20
		R019 72097	1100AM-1150AM WF	HLMS 263		20
		R020 72098	1200PM-1250PM WF	HLMS 263		20
		R021 72099	0100PM-0150PM WF	HLMS 263		20
		R022 72100	0200PM-0250PM WF	HLMS 263		20
		R023 83594	0300PM-0350PM WF	HLMS 263		20
		R024 72101	0400PM-0450PM WF	HLMS 263		20
		R025 84252	0900AM-0950AM TR	HLMS 271		20
		R026 84253	1000AM-1050AM TR	HLMS 271		20
COMM 1600 3	INTERACTION SKILLS	020	0800AM-0850AM WF	MUEN E050	TR KUHN	300
0	RECITATION	R021 83563	0800AM-0850AM M	HLMS 263		25
		R022 83564	0900AM-0950AM M	HLMS 263		25
		R023 83565	1000AM-1050AM M	HLMS 263		25
		R024 83566	1100AM-1150AM M	HLMS 263		25
		R025 83567	1200PM-1250PM M	HLMS 263		25
		R026 83568	0100PM-0150PM M	HLMS 263		25
		R027 83569	0800AM-0850AM T	HLMS 245		25
		R028 83570	0900AM-0950AM T	HLMS 245		25
		R029 83571	1000AM-1050AM T	HLMS 245		25
		R030 83572	1100AM-1150AM T	HLMS 245		25
		R031 83573	1200PM-1250PM T	HLMS 245		25
		R032 83574	0100PM-0150PM T	HLMS 245		25
◆ COMM 2400 3	COMMUNICATION/SOCIETY	001 72118	0930AM-1045AM TR	CHEM 142	KG CAMPBELL	150
-COMM 2500 3	INTERPERSONAL COMM	001 72119	0800AM-0850AM MWF	ECON 13		25

		001 72172	0930AM-1045AM TR	HLMS 77	MH JACKSON	24
	SEM-ISS IN COMM & TECH	002 72173	1100AM-1215PM TR	HLMS 77	MH JACKSON	24
	SEM-GENDER & ORGANIZING	003 72174	1100AM-1150AM MWF	HALE 240		25
	SEM-GENDER & ORGANIZING	004 72175	0200PM-0250PM MWF	HLMS 185		25
	SEM-COMM_TECH@WORK	005 72176	1230PM-0145PM TR	HLMS 255	H SCHWARZ	25
	ORGANIZATIONAL COMM	880	1230PM-0145PM TR	LIBR M498	J SIMPSON	15
COMM 5210 3	COMMUNICATION THEORY		PREREQ GRAD STANDING OR INSTRUCTOR CONSENT.			
		001 72243	0330PM-0600PM M	HLMS 77	RT CRAIG	15
COMM 5300 3	SEM-COLD WAR RHET & CULT		SAME AS COMM 4300.			
		001 84692	0930AM-1045AM TR	CLRE 212	BC TAYLOR	4
COMM 5610 3	ORG CULTURE & SYMBOLISM		PREREQ GRADUATE STANDING OR INSTRUCTOR CONSENT.			
		001 84506	0200PM-0315PM TR	HLMS 255	BC TAYLOR	15
COMM 6010 1	COMM RESEARCH & THEORY		PREREQ GRAD STANDING OR INSTRUCTOR CONSENT.			
		001 72246	0330PM-0420PM T	HLMS 77	GA HAUSER	15
COMM 6030 3	INTERPRETIVE RSCH METHODS		PREREQ GRAD STANDING OR INSTRUCTOR CONSENT.			
		001 72248	0630PM-0900PM R	HLMS 77	LR FREY	15
COMM 6200 3	SEM-GLOBALIZING ORG COMM		PREREQ GRAD STANDING OR INSTRUCTOR CONSENT.			
		001 84512	0330PM-0600PM R	HLMS 77	NC TOWNSLEY	15
COMM 6400 3	ADV READINGS INTERP COMM		PREREQ GRAD STANDING OR INSTRUCTOR CONSENT.			
		001 84471	0330PM-0600PM W	HLMS 77	AR TREES	15
COMM 6720 3	RHETORICAL THEORY		PREREQ GRAD STANDING OR INSTRUCTOR CONSENT.			
			RECOMMENDED PREREQ COMM 6500.			
		001 84511	0500PM-0730PM T	HLMS 77	GA HAUSER	15

## Comparative Literature/Humanities

### Ketchum 233 (303-492-5561)

COML 5350 3	TPC-NARR CHINA/G BRITAIN		PREREQ GRAD STANDING OR INSTRUCTOR CONSENT. TAUGHT WITH CHIN 5610-001.			
		001 83868	0300PM-0530PM M	HUMN 145	VB CASS	12
COML 5610 3	INTRO/LITERARY THEORY		PREREQ GRAD STANDING OR INSTRUCTOR CONSENT.			
		001 83869	0200PM-0430PM T	KTCH 231	P GORDON	12
COML 5830 3	TPC-AESTHETICS/POLITICS		SEC 001 TAUGHT WITH ENGL 5549-001. SEC 002 TAUGHT WITH ENGL 7489-001.			
		001 72034	0200PM-0430PM W	KTCH 231	D FERRIS	10
		002 84367	0200PM-0430PM M	COTT 111	SA ZEMKA	5
COML 6040 3	SEM-RHETORICS/CONSCIENCE		PREREQ GRAD STANDING OR INSTRUCTOR CONSENT. TAUGHT WITH COMM 6720-001.			
		001 84633	0500PM-0730PM T	HLMS 77	GA HAUSER	5

## Dance - Theatre C132 (303-492-7355)

INDEPENDENT STUDY COURSEWORK IS AVAILABLE. GRADUATE STUDENTS NEEDING TO REGISTER FOR MASTER'S THESIS, MASTER'S DEGREE CANDIDATE CREDITS, CONSULT THE DEPT OFFICE. THIS DEPARTMENT USES RESEQUENCED WAIT LISTS. (SEE "WAIT LISTS" IN THE FRONT OF THIS SCHEDULE.) SELECTED COURSES IN THIS DEPARTMENT HAVE A COURSE FEE OF \$10-40 (SUBJECT TO CHANGE) FOR SPECIALIZED SUPPLIES AND EQUIPMENT. REFER TO THE TUITION & FEES SECTION OF THIS HANDBOOK.

### I. Nonmajor Technique

DNCE 1000 2	BEGINNING MODERN DANCE		ACCOMPANIST FEE: \$35. NO EXPERIENCE REQUIRED.			
		001 73248	0815AM-0945AM MW	THTR W150		40
		002 73249	0145PM-0315PM TR	CARLE012		40
DNCE 1020 1	BEGIN MODRN DNCE W/EXPER		ACCOMPANIST FEE: \$35.			
		001 73251	1200PM-0115PM TR	THTR W350	TR HANKIN	30
DNCE 1100 1	BEGINNING BALLET		ACCOMPANIST FEE: \$35. NO EXPERIENCE REQUIRED.			
		001 73253	0145PM-0245PM TR	THTR W150		40
DNCE 1120 1	BEGIN BALLET W/EXPERIENCE		PREREQ DNCE 1100. ACCOMPANIST FEE: \$35.			
		001 73254	0300PM-0400PM TR	THTR W150		40
DNCE 1200 1	BEGINNING JAZZ DANCE		NO EXPERIENCE REQUIRED. MUSIC FEE: \$10.			
		001 73255	0830AM-0930AM TR	THTR W150		40
DNCE 1220 1	BEGIN JAZZ DANCE W/EXPER		PREREQ DNCE 1200. MUSIC FEE: \$10.			
		001 73256	0830AM-0930AM TR	THTR W350		30

◆ Indicates an arts and sciences core course.

Sections 700-899 are controlled enrollment - see department for eligibility



DNCE 5053 3 ADVANCE DNCE COMPOSITION ..... SAME AS DNCE 4053.  
 ..... 001 73341 0330PM-0500PM TR THTR W350 WD CAPPS 5

**V. Music**

DNCE 5064 3 MUSIC & DANCE GRAD SEM ..... PREREQ DNCE/MUSC EXPER OR INSTRUCTOR CONSENT.  
 ..... 001 83836 0145PM-0315PM MW THTR W325 J MANNO 15

**VI. Education**

DNCE 4016 3 CREATIVE DANCE/CHILDREN ..... SAME AS DNCE 5016.  
 ..... 001 83837 0145PM-0315PM MW THTR W350 TR HANKIN 8  
 DNCE 5016 3 CREATIVE DANCE/CHILDREN ..... SAME AS DNCE 4016.  
 ..... 001 83838 0145PM-0315PM MW THTR W350 TR HANKIN 8  
 DNCE 6016 2 TEACHING LAB-MODERN DNCE ..... 001 73363 1200PM-0200PM TR THTR W350 TR HANKIN 4  
 DNCE 6056 2 DANCE ADMINISTRATION ..... 001 84430 1145AM-0130PM W THTR W325 NM DIACHENKO 10

**VII. History**

◆ DNCE 4017 3 HISTORY/PHILOSOPHY DANCE ..... SAME AS DNCE 5017.  
 ..... 001 73298 0330PM-0445PM TR HLMS 201 H R HAIG 78  
 DNCE 5017 3 HISTORY/PHILOSOPHY DANCE ..... SAME AS DNCE 4017.  
 ..... 001 73332 0330PM-0445PM TR HLMS 201 H R HAIG 2

**VIII. Performance**

ALL PERFORMANCE COURSES ARE CONTROLLED ENROLLMENT. SEE DEPT FOR ELIGIBILITY.

DNCE 4036 2 DANCE REPERTORY ..... ATTEND CLASS AUG 25 FOR REQUIRED AUDITION.  
 ..... 801 0300PM-0500PM MW THTR W150 M MCCORKLE 20  
 DNCE 5036 2 DANCE REPERTORY ..... ATTEND CLASS AUG 25 FOR REQUIRED AUDITION.  
 ..... 801 0300PM-0500PM MW THTR W150 M MCCORKLE 20

**IX. Philosophy**

◆ DNCE 1029 3 INTRO WORLD DANCE & CULT ..... GUEST SPEAKER FEE: \$20.  
 ..... 001 73252 1200PM-0130PM MW THTR W305 O OZUJU 30  
 DNCE 4939 1-3 SR PROJ: DANCE INTRNSHPS ..... PREREQ 30 HRS WITH DNCE PREFIX. 801: SPENCER; 802: HANKIN;  
 ..... 803: DIACHENKO; 806: HAIG; 807: CAPPS; 808: SHANNON.  
 ..... 800 TBA 8  
 DNCE 6009 1 RESEARCH STRAT AND TECH ..... SAME AS THTR 6009.  
 ..... 001 73362 0800AM-0855AM MW THTR C342 BE COLEMAN  
 FA HAMILTON 10

**Eastern Asian Languages and Civilizations**

**Humanities 240 (303-492-6639)**

STUDENTS MUST ACHIEVE A GRADE OF C- OR BETTER TO PROGRESS TO THE NEXT LEVEL OF A LANGUAGE COURSE. STUDENTS WILL NOT RECEIVE CREDIT FOR A LOWER-LEVEL COURSE IN FOREIGN LANGUAGE INSTRUCTION TAKEN AFTER CREDIT HAS BEEN GIVEN FOR A HIGHER-LEVEL COURSE IN THE SAME LANGUAGE SEQUENCE. FOR EXAMPLE, STUDENTS WILL NOT RECEIVE CREDIT FOR CHIN1010 AFTER THEY HAVE PASSED CHIN 2110. INDEPENDENT STUDY COURSEWORK IS AVAILABLE. CONSULT THE DEPT OFFICE. SELECTED COURSES IN THIS DEPT HAVE A COURSE FEE OF \$20 (SUBJECT TO CHANGE) IN SUPPORT OF ALTEC. REFER TO THE TUITION AND FEES SECTION OF THIS HANDBOOK.

◆ EALC 1021 4 EAST ASIAN CIV: MODERN ..... 010 0100PM-0150PM MWF HUMN 250 VB CASS  
 FY KLEEMAN 93  
 0 RECITATION ..... R011 73392 0200PM-0250PM M MCOL E158 15  
 ..... R012 73393 0300PM-0350PM M HUMN 370 15  
 ..... R013 73394 0400PM-0450PM M CLRE 211 16  
 ..... R014 73395 0930AM-1020AM T HLMS 247 16  
 ..... R015 73396 1000AM-1050AM W HALE 235 15  
 ..... R016 73397 0500PM-0550PM T HUMN 335 16  
 EALC 4911 3 PRACTICUM ASIAN LANG 1 ..... PREREQ DEPT APPROVAL. SAME AS EALC 5911.  
 ..... 801 TBA 5  
 EALC 4913 3 PRACTICUM ASIAN LANG 3 ..... PREREQ DEPT APPROVAL. SAME AS EALC 5913.  
 ..... 801 TBA 5  
 EALC 4930 1-6 INTERNSHIP ..... PREREQ CHIN/JPNS 2120. RECOMMENDED PREREQ CHIN/JPNS 3120.

◆ Indicates an arts and sciences core course.

..... 001 83738 1230PM-0145PM TR HUMN 335 K SAEGUSA 16  
 JPNS 4210 3 CONTEM JPNSE I-CURR ISS ..... PREREQ JPNS 4120 OR INSTRUCTOR CONSENT.  
 ..... 001 84663 0200PM-0315PM TR HLMS 185 25

JPNS 4310 3 CLASSICAL JAPANESE 1 ..... PREREQ JPNS 3110. RECOMMENDED PREREQ JPNS 3120, 3811,  
 ..... 3821. TAUGHT WITH JPNS 5310.  
 ..... 001 78212 0200PM-0315PM TR MUEN D439 20

JPNS 5010 3 RESEARCH METHODS ..... PREREQ GRAD STANDING OR INSTRUCTOR CONSENT.  
 ..... 001 78223 0300PM-0550PM M HUMN 245 SB SNYDER 12

JPNS 5020 3 METHODS OF TEACHING ..... PREREQ GRAD STANDING OR INSTRUCTOR CONSENT.  
 ..... 001 78225 0330PM-0615PM T HUMN 270 K SAEGUSA 12

JPNS 5070 3 SLA OF JAPANESE ..... PREREQ GRAD STANDING OR INSTRUCTOR CONSENT. SAME AS  
 ..... JPNS 4070.  
 ..... 001 83860 0330PM-0615PM R HUMN 370 H SHIMIZU 10

JPNS 5310 3 ADV CLASSICAL JAPANESE I ..... PREREQ JPNS 4310 OR INSTRUCTOR CONSENT. TAUGHT WITH  
 ..... JPNS 4310.  
 ..... 001 83743 0200PM-0315PM TR MUEN D439 10

JPNS 5810 3 MODERN LITERATURE ..... 001 84419 0300PM-0550PM W HUMN 245 FY KLEEMAN 10

**II. Japanese Courses in English**

◆ JPNS 1051 3 MSTPCS JAPANESE LIT/TRANS ..... 001 78205 0200PM-0315PM TR HLMS 252 52  
 JPNS 2441 3 FILM & JAPANESE CULTURE ..... COURSE FEE: \$20.  
 ..... 001 83667 0330PM-0445PM TR HALE 240 40

..... 0600PM-0800PM W HALE 240  
 JPNS 3811 3 CLASSICAL JAPANESE LIT ..... RECOMMENDED PREREQ JPNS 1051. SAME AS HUMN 3811.  
 ..... 001 83669 0330PM-0445PM TR ECON 205 40

**I. Korean**

◆ KREN 1010 5 FIRST-YR (BEG) KOREAN 1 ..... COURSE FEE: \$20.  
 ..... 001 78489 0100PM-0150PM MWF EDUC 143 26  
 ..... 0100PM-0150PM TR MUEN E118

◆ KREN 2110 5 SECOND YEAR KOREAN 1 ..... PREREQ KREN 1020 OR INSTRUCTOR CONSENT. COURSE FEE: \$20.  
 ..... 001 78491 0300PM-0350PM M-F HUMN 186 15

**Economics - Economics 212 (303-492-6394)**

THIS DEPARTMENT PRIMARILY USES RESEQUENCED WAIT LISTS. (SEE "WAIT LISTS" IN THE FRONT OF THIS SCHEDULE.) ALL RECITATIONS BEGIN THE SECOND WEEK OF CLASSES. STUDENTS MAY BE ADMINISTRATIVELY DROPPED FOR NON-ATTENDANCE OF THE FIRST THREE CLASSES. INDEPENDENT STUDY COURSEWORK IS AVAILABLE. GRADUATE STUDENTS NEEDING TO REGISTER FOR MASTER'S THESIS, MASTER'S DEGREE CANDIDATE, OR DOCTORAL THESIS CREDITS, CONSULT THE DEPT OFFICE. GRADUATE STANDING IS REQUIRED FOR ALL GRADUATE-LEVEL COURSES. CLASS SYLLABI ARE AVAILABLE ON THE WEB AT WWW.COLORADO.EDU/ECONOMICS/. PLEASE PRINT A COPY BEFORE YOUR FIRST CLASS SESSION. ALL UNDERGRADUATE (1000-4999) COURSES HAVE A COURSE FEE OF \$2 (SUBJECT TO CHANGE). THE DEPT ENFORCES PREREQUISITES. STUDENTS WITHOUT APPROPRIATE PREREQUISITES MAY BE ADMINISTRATIVELY DROPPED.

◆ ECON 1000 4 INTRO TO ECONOMICS ..... SIMILAR TO ECON 1001, 2010, 2020.  
 ..... 100 0200PM-0315PM TR HUMN 1B50 284

0 RECITATION ..... R111 73761 0100PM-0150PM F HALE 230 25  
 ..... R112 73762 0900AM-0950AM W KTCH 120 25

..... R113 73763 0300PM-0350PM M EDUC 155 26  
 ..... R114 73764 0800AM-0850AM F KTCH 119 26

..... R115 73765 0800AM-0850AM W F A N185 26  
 ..... R116 73766 0200PM-0250PM M GUGG 206 26

..... R117 73767 0300PM-0350PM F HLMS 177 26  
 ..... R118 73768 0200PM-0250PM W EKLC M203 26

..... R119 73769 1000AM-1050AM W EDUC 134 26  
 ..... R120 83601 0800AM-0850AM T HLMS 241 26

..... R121 84115 0900AM-0950AM F CLRE 301 26  
 ◆ ECON 1078 3 MATH TOOLS FOR ECON 1 ..... 001 73770 1200PM-1250PM MWF EDUC 231 38

..... 002 73771 1200PM-1250PM MWF HLMS 199 60  
 ..... 003 73772 0500PM-0615PM TR HLMS 201 60

..... 004 73773 1200PM-1250PM MWF HUMN 1B80 60

Sections 700-899 are controlled enrollment - see department for eligibility



Core Course Department Course Number Credits Course Title	Sec. Number Call Number Time/Days	Blgd/Room	Instructor	Max. Enrollment
ECON 1088 3 MATH TOOLS FOR ECON 2	PREREQ ECON 1078 OR INSTRUCTOR CONSENT. SIMILAR TO MATH 1011, 1021, 1071, 1081, 1310.			
001 73775	0200PM-0250PM MWF	CLRE 207		60
002 73776	0200PM-0250PM MWF	HUMN 1B80		60
003 73777	0200PM-0250PM MWF	HLMS 201		60
◆ ECON 2010 4 PRIN OF MICROECONOMICS	SIMILAR TO ECON 1000, 1001.			
010	0800AM-0915AM TR	MCOL W100		161
0 RECITATION				
R011 83617	0800AM-0850AM W	MUEN E130		26
R012 83637	0800AM-0850AM F	STAD 112		27
R013 83638	0100PM-0150PM W	KTCH 119		27
R014 83639	0400PM-0450PM W	STAD 135		27
R015 83640	0330PM-0420PM T	MUEN E417		27
R016 83641	0330PM-0420PM R	DUAN G2B41		27
4 PRIN OF MICROECONOMICS	020 1100AM-1150AM MWF	RAMY C250	JG KAPLAN	192
0 RECITATION				
R021 83644	0400PM-0450PM M	ECON 2		13
R022 83645	0200PM-0250PM T	KTCH 118		26
R023 83646	0800AM-0850AM T	HLMS 271		26
R024 83647	1000AM-1050AM T	HLMS 185		26
R025 83648	0800AM-0850AM W	EDUC 155		25
R026 83649	0200PM-0250PM R	KTCH 118		25
R027 83650	0800AM-0850AM F	KTCH 235		25
R028 83651	0500PM-0550PM R	ECON 2		26
4 PRIN OF MICROECONOMICS	030 0900AM-0950AM MWF	HALE 270		208
0 RECITATION				
R031 83652	0500PM-0550PM M	ECON 119		26
R032 83653	0800AM-0850AM T	CLRE 302		26
R033 83654	0200PM-0250PM M	HLMS 229		26
R034 83655	0800AM-0850AM W	HLMS 177		26
R035 83656	0800AM-0850AM R	CLRE 302		26
R036 83657	0500PM-0550PM R	ECON 119		26
R037 83658	0200PM-0250PM W	HUMN 1B90		26
R038 83659	0500PM-0550PM W	ECON 119		26
4 PRIN OF MICROECONOMICS	040 0200PM-0250PM MWF	MCOL W100		150
0 RECITATION				
R041 84406	0800AM-0850AM W	EDUC 134		25
R042 84407	0800AM-0850AM R	KTCH 119		25
R043 84408	0500PM-0550PM W	ECON 2		25
R044 84409	1100AM-1150AM W	GUGG 3		25
R045 84410	0500PM-0550PM M	HLMS 229		25
R046 84411	0800AM-0850AM T	HUMN 1B90		25
4 PRIN OF MICROECONOMICS	100 0200PM-0250PM MWF	HALE 270		208
0 RECITATION				
R111 73807	0800AM-0850AM T	GUGG 206		26
R112 73808	0800AM-0850AM R	MUEN D439		26
R113 73809	0900AM-0950AM M	MUEN E431		26
R114 73810	0800AM-0850AM R	CLRE 209		26
R115 73811	0900AM-0950AM W	EDUC 155		26
R116 73812	1000AM-1050AM M	EDUC 231		26
R117 73813	0400PM-0450PM T	HUMN 186		26
R118 73814	0500PM-0550PM R	HLMS 229		26
4 PRIN OF MICROECONOMICS	200 0300PM-0350PM MWF	HALE 270		208
0 RECITATION				
R211 73818	0200PM-0250PM W	MCOL E158		26
R212 73819	1000AM-1050AM T	EDUC 143		26
R213 73820	0800AM-0850AM W	ECON 117		26
R214 73821	0800AM-0850AM F	EKLC E1B50		26
R215 73822	0400PM-0450PM M	HUMN 190		26
R216 73823	0800AM-0850AM F	HLMS 177		26
R217 73824	0330PM-0420PM T	HLMS 193		26
R218 73825	0400PM-0450PM W	GUGG 206		26
4 PRIN OF MICROECONOMICS	300 0100PM-0150PM MWF	MCDB A2B70		240
0 RECITATION				
R311 73827	0800AM-0850AM M	ECON 119		26
R312 73828	0800AM-0850AM W	ECON 119		26
R313 73829	0800AM-0850AM R	ECON 119		26
R314 73830	1200PM-1250PM M	STAD 112		27

Core Course Department Course Number Credits Course Title	Sec. Number Call Number Time/Days	Blgd/Room	Instructor	Max. Enrollment
ECON 3070 3 INTRMED MICROECON THEORY	PREREQ ECON 1000 OR 2010 & EITHER ECON 1078-1088 OR MATH 1300 OR EQUIV.			
001 73904	1000AM-1050AM MWF	GUGG 205	Y CHEN	47
002 73905	1200PM-1250PM MWF	ECON 117	MJ GREENWOOD	47
003 73906	0200PM-0315PM TR	ECON 119		47
004 73907	0100PM-0150PM MWF	ECON 117	RUBINCHIK-PESSACH	47
005 73908	0330PM-0445PM TR	ECON 117		47
ECON 3080 3 INTRMED MACROECON THEORY	PREREQ ECON 1000 OR 2020 & EITHER ECON 1078-1088 OR MATH 1300 OR EQUIV.			
001 73909	0200PM-0250PM MWF	HUMN 135	FR GLAHE	60
002 73910	1230PM-0145PM TR	EDUC 220		60
003 73911	0900AM-0950AM MWF	HUMN 1B80	MF IYIGUN	60
004 73912	1200PM-1250PM MWF	DUAN G125		60
◆ ECON 3403 3 INTERNAT ECON AND POLICY	PREREQ ECON 1000 OR 2010-2020. RESTRICTED TO NONMAJORS.			
001 73913	1000AM-1050AM MWF	MCOL W100		120
◆ ECON 3535 3 NATURAL RESOURCE ECON	PREREQ ECON 1000 OR 2010. RESTRICTED TO NONMAJORS. CREDIT FOR ONLY ONE OF ECON 3535 OR 4535.			
001 73914	0200PM-0315PM TR	EDUC 220		95
◆ ECON 3545 3 ENVIRONMENTAL ECONOMICS	PREREQ ECON 1000 OR 2010. RESTRICTED TO NONMAJORS. CREDIT FOR ONLY ONE OF ECON 3545 & 4545.			
001 73915	1200PM-1250PM MWF	EDUC 220		108
ECON 3818 4 INTRO TO STAT W/COMPUTER	PREREQ ECON 1000 OR 2010-2020 & 1078-1088 OR EQUIV.			
100	1100AM-1215PM TR	DUAN G125	J CANALS-CERDA	60
0 RECITATION				
R111 73917	0800AM-0850AM W	MUEN E114		20
R112 73918	0400PM-0450PM M	HLMS 247		20
R113 73919	0200PM-0250PM F	EDUC 132		20
4 INTRO TO STAT W/COMPUTER	200 1000AM-1050AM MWF	HUMN 1B80		60
0 RECITATION				
R211 73921	0800AM-0850AM F	MUEN E114		20
R212 73922	0200PM-0250PM M	EDUC 132		20
R213 73923	0400PM-0450PM W	KTCH 303		20
ECON 4111 3 MONEY & BANKING SYSTEMS	PREREQ ECON 1000 OR 2010-2020.			
001 73925	1000AM-1050AM MWF	EDUC 220		108
ECON 4211 3 ECONOMICS/PUBLIC SECTOR	PREREQ ECON 3070.			
001 73926	0200PM-0250PM MWF	ECON 117	C DE BARTOLOME	47
◆ ECON 4309 3 ECON HONORS SEM 1	801 0330PM-0600PM T	ECON 5	N FLORES	18
ECON 4413 3 INTERNATIONAL TRADE	PREREQ ECON 3070.			
001 73929	0200PM-0250PM MWF	ECON 119	KE MASKUS	47
ECON 4423 3 INTERNATIONAL FINANCE	PREREQ ECON 3080.			
001 73930	0300PM-0415PM MW	EKLC E1B20	DE ROPER	47
◆ ECON 4514 3 ECONOMIC HISTORY-EUROPE	PREREQ ECON 1000 OR 2010-2020.			
001 84151	0330PM-0445PM TR	MCOL E158		45
◆ ECON 4524 3 ECONOMIC HISTORY OF U.S.	PREREQ ECON 3070.			
001 73931	0200PM-0315PM TR	ECON 117	LJ ALSTON	47
ECON 4545-3 ENVIRONMENTAL ECONOMICS	PREREQ ECON 3070. CREDIT FOR ONLY ONE OF ECON 3545 & 4545.			
001 73934	1000AM-1050AM MWF	ECON 117	RP WALSH	47
ECON 4616 3 LABOR ECONOMICS	PREREQ ECON 3070.			
001 73936	1000AM-1050AM MWF	ECON 119	T MCKINNISH	47
◆ ECON 4626 3 ECON/INEQUAL/DISCRIMINAT	PREREQ ECON 3070.			
001 73937	0100PM-0150PM MWF	ECON 119	T MCKINNISH	47
◆ ECON 4697 3 INDUSTRIAL ORGANIZATION	PREREQ ECON 3070.			
001 83610	1100AM-1215PM TR	HLMS 211		47
ECON 4774 3 ECON REFORM/DEVEL COUNTR	PREREQ ECON 1000 OR 2010-2020.			
001 83920	0930AM-1045AM TR	ECON 117	BW POULSON	47
ECON 4784 3 ECONOMIC DEVELOPMENT	PREREQ ECON 1000 OR 2010-2020.			
001 73938	1100AM-1215PM TR	ECON 119	AM MOBARAK	47
ECON 4808 3 INTRO TO MATH ECONOMICS	PREREQ ECON 1000 OR 2010-2020 & 1078-1088 OR EQUIV.			
001 73940	0200PM-0315PM TR	MUEN E417		47
ECON 4818 3 INTRODUCTION/ECONOMETRIC	PREREQ ECON 3818.			
001 73941	1100AM-1215PM TR	ECON 117	DM WALDMAN	47
ECON 4838 3 MICROCOMPUTER APPS/ECON	PREREQ ECON 1088 OR MATH 1300 & ECON 3070.			
001 73942	0930AM-1045AM TR	HUMN 1B45	JG KAPLAN	22

.....	R315	73831	0200PM-0250PM W	STAD 112	27		
.....	R316	73832	0200PM-0250PM M	HLMS 263	27		
.....	R317	73833	1200PM-1250PM W	KTCH 119	27		
.....	R318	84140	1000AM-1050AM T	KTCH 119	27		
.....	R319	84141	1000AM-1050AM R	KTCH 119	27		
4	PRIN OF MICROECONOMICS	400	1230PM-0145PM TR	MCDB A2B70	240		
0	RECITATION	R411	73835	0500PM-0550PM M	ECON 2	26	
.....	R412	73836	0800AM-0850AM W	ECON 2	26		
.....	R413	73837	0800AM-0850AM F	MCOL E186	26		
.....	R414	73838	1100AM-1150AM M	MUEN E431	27		
.....	R415	73839	1100AM-1150AM W	DUAN G2B41	27		
.....	R416	73840	0800AM-0850AM F	DUAN G2B47	27		
.....	R417	73841	0100PM-0150PM M	MUEN E431	27		
.....	R418	73842	0100PM-0150PM W	CLRE 302	27		
.....	R419	84142	0100PM-0150PM F	KTCH 120	27		
4	PRIN OF MICROECONOMICS	500	1230PM-0145PM TR	HUMN 1B50 PE GRAVES	284		
0	RECITATION	R511	73844	0800AM-0850AM R	EKLC M203	25	
.....	R512	73845	0800AM-0850AM W	CHEM 270	25		
.....	R513	73846	0300PM-0350PM F	KTCH 120	26		
.....	R514	73847	0200PM-0250PM F	EKLC M203	26		
.....	R515	73848	0800AM-0850AM W	DUAN G2B21	26		
.....	R516	73849	0500PM-0550PM T	ECON 2	26		
.....	R517	84143	0200PM-0250PM M	CLRE 208	26		
.....	R518	84144	0900AM-0950AM W	RAMY N1B31	26		
.....	R519	84145	0100PM-0150PM M	MUEN E417	26		
.....	R520	84146	0500PM-0550PM M	HLMS 245	26		
.....	R521	84148	0500PM-0550PM W	HLMS 229	26		
4	PRIN OF MICROECONOMICS	600	0200PM-0315PM TR	RAMY C250	204		
0	RECITATION	R611	73851	0800AM-0850AM T	EDUC 136	25	
.....	R612	73852	0800AM-0850AM R	EDUC 136	25		
.....	R613	73853	0330PM-0420PM T	MUEN E126	25		
.....	R614	73854	0500PM-0550PM W	HLMS 245	25		
.....	R615	73855	1200PM-1250PM M	HLMS 271	26		
.....	R616	73856	0800AM-0850AM W	HALE 260	26		
.....	R617	73857	0500PM-0550PM W	HLMS 271	26		
.....	R618	73858	0500PM-0550PM M	HLMS 271	26		
◆ ECON 2020	4	PRIN OF MACROECONOMICS	100	0900AM-0950AM MWF	HUMN 1B50	284	
.....	0	RECITATION	R111	73869	0800AM-0850AM W	ENV D 122	26
.....	.....	R112	73870	0500PM-0550PM M	GUGG 3	26	
.....	.....	R113	73871	0800AM-0850AM W	MKNA 112	25	
.....	.....	R114	73872	0500PM-0550PM T	HLMS 263	25	
.....	.....	R115	73873	0500PM-0550PM R	HLMS 263	26	
.....	.....	R116	73874	1100AM-1150AM W	EDUC 143	26	
.....	.....	R117	73875	0400PM-0450PM R	KTCH 118	26	
.....	.....	R118	73876	0800AM-0850AM R	HLMS 271	26	
.....	.....	R119	73877	0200PM-0250PM W	EDUC 155	26	
.....	.....	R120	73878	1200PM-1250PM M	MUEN E431	26	
.....	.....	R121	73879	0200PM-0250PM M	MCOL E186	26	
4	PRIN OF MACROECONOMICS	200	1230PM-0145PM TR	EKLC E1B20	109		
0	RECITATION	R211	73886	0500PM-0550PM T	ECON 119	27	
.....	.....	R212	73887	0200PM-0250PM W	CLRE 302	28	
.....	.....	R213	73888	0800AM-0850AM W	KTCH 119	27	
.....	.....	R214	73889	0200PM-0250PM M	CLRE 302	27	
4	PRIN OF MACROECONOMICS	300	0200PM-0250PM MWF	HLMS 199	95		
0	RECITATION	R311	73895	0400PM-0450PM M	CHEM 145	23	
.....	.....	R312	73896	0800AM-0850AM R	MUEN E123	24	
.....	.....	R313	73897	0300PM-0350PM M	KTCH 234	24	
.....	.....	R314	73898	0800AM-0850AM W	HLMS 237	24	

◆ Indicates an arts and sciences core course.

◆ ECON 4999	3	ECON/ACT-INT'L FINANCE	002	73943	1100AM-1150AM MWF	HUMN 1B45	FST HSIAO	22
.....	.....	.....	.....	.....	.....	.....	PREREQ ECON 3070, 3080, JR/SR STANDING. MAY NOT BE TAKEN MORE THAN ONCE FOR CREDIT.	.....
.....	.....	.....	001	73977	1230PM-0145PM TR	ECON 117	MB BOILEAU	25
.....	.....	ECON/ACT-URBAN ECONOMICS	002	73978	0800AM-0850AM MWF	ECON 205	RP WALSH	25
.....	.....	ECON/ACT-COLORADO ECONOM	003	73979	1230PM-0145PM TR	GUGG 206	BW POULSON	25
.....	.....	ECON/ACT-MIGRATION	004	73980	0200PM-0250PM MWF	GUGG 205	MJ GREENWOOD	25
.....	.....	ECON/ACT-ECON IN MOVIES	005	73981	1200PM-1250PM MWF	ECON 205	FR GLAHE	25
ECON 6070	3	APPLIED MICROECON THEORY	.....	.....	.....	.....	PREREQ ECON 3070, 4808.	.....
.....	.....	.....	001	73983	1000AM-1050AM MWF	ECON 16	C DE BARTOLOME	18
ECON 6080	3	APPLIED MACROECON THEORY	.....	.....	.....	.....	PREREQ ECON 3080, 4808.	.....
.....	.....	.....	001	73984	1200PM-1250PM MWF	ECON 16	MF IYIGUN	18
ECON 6209	3	RSCH METHODS/ECONOMICS	.....	.....	.....	.....	PREREQ ECON 6070, 6080, 6808, 6818.	.....
.....	.....	.....	001	73985	0930AM-1045AM TR	ECON 16	PE GRAVES	18
ECON 6555	3	WATER RES DEV/MNGMT	.....	.....	.....	.....	PREREQ ECON 3070 OR EQUIV. SAME AS CVEN 5393.	.....
.....	.....	.....	001	73989	1230PM-0145PM TR	ITLL 1B50	KM STRZEPEK	10
ECON 6808	3	INTRO/QUANTITATIVE ECON	.....	.....	.....	.....	PREREQ ECON 4808.	.....
.....	.....	.....	001	73993	0200PM-0250PM MWF	ECON 16	ER MOREY	18
ECON 7010	3	MICROECONOMIC THEORY 1	.....	.....	.....	.....	PREREQ ECON 3070-3080, 6808 OR MATH 1300.	.....
.....	.....	.....	001	74089	0300PM-0415PM MW	ECON 117	RUBINCHIK-PESSACH	25
ECON 7020	3	MACROECONOMIC THEORY 1	.....	.....	.....	.....	PREREQ ECON 3070-3080.	.....
.....	.....	.....	001	74090	0930AM-1045AM TR	EDUC 132	MB BOILEAU	24
ECON 7050	3	ADVANCED ECONOMIC THEORY	.....	.....	.....	.....	PREREQ ECON 7010, 7030, 7818, 7828.	.....
.....	.....	.....	001	74091	0130PM-0245PM MW	ECON 5	Y CHEN	18
ECON 7818	3	MATH STATS-ECONOMISTS	.....	.....	.....	.....	001 74093 0200PM-0315PM TR EDUC 143 J CANALS-CERDA	25
ECON 8209	3	ECON RSCH MTHDS WRKSH 1	.....	.....	.....	.....	PREREQ 2 ECON COURSES AT THE 8000-LEVEL.	.....
.....	.....	.....	001	74094	1100AM-1215PM TR	ECON 16	N FLORES	18
ECON 8211	3	PUBLIC ECON-FUND PRINCPL	.....	.....	.....	.....	PREREQ ECON 8211 OR 7010.	.....
.....	.....	.....	001	74095	1200PM-0115PM MW	ECON 5	C DE BARTOLOME	18
ECON 8413	3	SEM-INTL TRADE THEORY	.....	.....	.....	.....	PREREQ ECON 6413 OR 7010.	.....
.....	.....	.....	001	74096	1230PM-0145PM TR	ECON 5	E JANEBA	20
ECON 8535	3	ENVIRONMENTAL ECON I	.....	.....	.....	.....	PREREQ ECON 6535 & 6808 OR 7010.	.....
.....	.....	.....	001	74099	1030AM-1145AM MW	ECON 5	ER MOREY	18
ECON 8784	3	ECONOMIC DEVELOPMENT	.....	.....	.....	.....	PREREQ ECON 6774 OR 7010.	.....
.....	.....	.....	001	74102	0200PM-0315PM TR	ECON 5	AM MOBARAK	18
ECON 8838	3	SEM/ECONOMETRICS 2	.....	.....	.....	.....	PREREQ ECON 7828.	.....
.....	.....	.....	001	74104	0800AM-0915AM TR	ECON 117	DM WALDMAN	18

## English - Hellems 111 (303-492-6434 or 303-492-6594)

NONATTENDANCE OF A COURSE DOES NOT GUARANTEE THAT YOU WILL BE ADMINISTRATIVELY DROPPED. THIS DEPARTMENT PRIMARILY USES RESEQUENCED WAIT LISTS FOR UPPER-DIVISION COURSES, GIVING PRIORITY TO ENGLISH MAJORS. ENROLLMENT IN ENGL 3000-LEVEL COURSES EXCLUDES FRESHMEN; ENROLLMENT IN 4000-LEVEL COURSES EXCLUDES FRESHMEN AND SOPHOMORES. INDEPENDENT STUDY COURSEWORK IS AVAILABLE. CONSULT THE ENGL STUDENT SERVICES OFFICE. THE DEPT'S HOME PAGE ON THE WORLD WIDE WEB IS [HTTP://WWW.COLORADO.EDU/ENGLISH](http://www.colorado.edu/english).

### I. General Literature and Language

◆ ENGL 1260	3	INTRO WOMEN'S LITERATURE	.....	.....	.....	.....	SAME AS WMST 1260.	.....
.....	.....	.....	001	74661	0800AM-0850AM MWF	KTCH 301	* UNASSIGNED	25
.....	.....	.....	002	74662	1000AM-1050AM MWF	CLRE 301	* UNASSIGNED	25
.....	.....	.....	003	74663	1100AM-1150AM MWF	CHEM 270	* UNASSIGNED	25
.....	.....	.....	004	74664	1200PM-1250PM MWF	ECON 119	* UNASSIGNED	25
.....	.....	.....	005	74665	0800AM-0915AM TR	HLMS 211	* UNASSIGNED	25
.....	.....	.....	006	74666	0500PM-0550PM MWF	HLMS 137	* UNASSIGNED	25
.....	.....	INTRO WOMEN'S LIT/HONORS	880	0900AM-0950AM MWF	LIBR N424A	CB VAN GERVEN	15	
◆ ENGL 1500	3	MASTERPIECES-BRITISH LIT	.....	.....	.....	.....	SEC 880 IS AN HONORS PROGRAM COURSE. SEE THE HONORS PROGRAM OFC, LIBR M400L, FOR ELIGIBILITY AND REGISTRATION INFORMATION.	.....
.....	.....	.....	001	74676	1000AM-1050AM MWF	EKLC E1B50	* UNASSIGNED	35
.....	.....	.....	002	74677	1200PM-1250PM MWF	CLRE 301	* UNASSIGNED	35
.....	.....	MSTRPC BRITISH LIT/HONR	880	0900AM-0950AM MWF	LIBR M498	EA ROBERTSON	15	
◆ ENGL 1600	3	MASTERPIECES-AMER LIT	.....	.....	.....	.....	001 74681 0800AM-0850AM MWF HLMS 211 * UNASSIGNED	35

Sections 700-899 are controlled enrollment - see department for eligibility

59





.....	016	74772	0200PM-0250PM	MWF	HLMS 137	* UNASSIGNED	35
.....	017	74773	0330PM-0445PM	TR	ECON 2	* UNASSIGNED	35
.....	018	84716	1100AM-1215PM	TR	HLMS 141	* UNASSIGNED	35
ENGL 4820 3	HONORS SEMINAR ..... HONORS PROG COURSE. SEE ENGL STUDENT SVCS OFC (HLMS 111) FOR ELIGIBILITY & REGISTRATION INFO.						
.....	801		1100AM-1215PM	TR	HLMS 259	J GARRITY	20

## II. Undergraduate Writing

◆ ENGL 1001 3	FRESHMAN WRITING SEMINAR ..... RESTRICTED TO FRESH/SOPHS. NOT OPEN TO BUS OR ENGR MAJORS.						
.....	001	74628	0800AM-0850AM	MWF	LIBR E203	* UNASSIGNED	15
.....	002	74629	0800AM-0850AM	MWF	HLMS 259	* UNASSIGNED	15
.....	003	74630	0900AM-0950AM	MWF	HLMS 220	* UNASSIGNED	15
.....	004	74631	0900AM-0950AM	MWF	LIBR N424B	* UNASSIGNED	15
.....	005	74632	1000AM-1050AM	MWF	LIBR E203	* UNASSIGNED	15
.....	006	74633	1000AM-1050AM	MWF	HLMS 220	* UNASSIGNED	15
.....	007	74634	1100AM-1150AM	MWF	HALE 235	* UNASSIGNED	15
.....	008	74635	1200PM-1250PM	MWF	LIBR E203	* UNASSIGNED	15
.....	009	74636	0800AM-0915AM	TR	HLMS 177	* UNASSIGNED	15
.....	010	74637	0800AM-0915AM	TR	LIBR N424B	* UNASSIGNED	15
.....	011	74638	0930AM-1045AM	TR	LIBR E203	* UNASSIGNED	15
.....	012	74639	1230PM-0145PM	TR	LIBR E203	* UNASSIGNED	15
ENGL 1191 3	INTRO CREATIVE WRITING ..... RESTRICTED TO UNDERGRADS. NOT TO BE TAKEN CONCURRENTLY WITH ENGL 2021 OR 2051.						
.....	001	74640	0800AM-0850AM	MWF	LIBR N424B	* UNASSIGNED	15
.....	002	74641	0900AM-0950AM	MWF	ECON 16	* UNASSIGNED	15
.....	003	74642	0900AM-0950AM	MWF	LIBR E203	* UNASSIGNED	15
.....	004	74643	1000AM-1050AM	MWF	MUEN E130	* UNASSIGNED	15
.....	005	74644	1000AM-1050AM	MWF	HLMS 104	* UNASSIGNED	15
.....	006	74645	1100AM-1150AM	MWF	HLMS 104	* UNASSIGNED	15
.....	007	74646	1100AM-1150AM	MWF	ECON 16	* UNASSIGNED	15
.....	008	74647	1100AM-1150AM	MWF	HLMS 220	* UNASSIGNED	15
.....	009	74648	1200PM-1250PM	MWF	HLMS 104	* UNASSIGNED	15
.....	010	74649	1200PM-1250PM	MWF	HUMN 335	* UNASSIGNED	15
.....	011	74650	1200PM-1250PM	MWF	CHEM 270	* UNASSIGNED	15
.....	012	74651	0100PM-0150PM	MWF	LIBR E203	* UNASSIGNED	15
.....	013	74652	0100PM-0150PM	MWF	ECON 16	* UNASSIGNED	15
.....	014	74653	0100PM-0150PM	MWF	HLMS 104	* UNASSIGNED	15
.....	015	74654	0800AM-0915AM	TR	LIBR E203	* UNASSIGNED	15
.....	016	74655	1200PM-1250PM	MWF	MKNA 204	* UNASSIGNED	15
.....	017	74656	0100PM-0150PM	MWF	HLMS 259	* UNASSIGNED	15
.....	018	74657	0800AM-0850AM	MWF	DUAN G1B35	* UNASSIGNED	15
.....	019	74658	1200PM-1250PM	MWF	HLMS 259	* UNASSIGNED	15
.....	020	74659	1100AM-1215PM	TR	LIBR E203	* UNASSIGNED	15
.....	021	74660	1230PM-0145PM	MW	LIBR N424B	* UNASSIGNED	15
ENGL 2021 3	INTRO POETRY WORKSHOP ..... PREREQ ENGL 1191 (MIN B-) OR TRANSFER COURSE EQUIV. DUE TO HIGH DEMAND, STUDENTS WHO HAVE NOT MET THE PREREQ BY 5/23/03 WILL BE ADMINISTRATIVELY DROPPED WITHOUT FURTHER NOTIFICATION FROM THE DEPT. STUDENTS MAY NOT TAKE 2 POETRY WORKSHOPS IN THE DEPT DURING THE SAME SEMESTER.						
.....	001	74725	0900AM-0950AM	MWF	EKLC M203	* UNASSIGNED	20
.....	002	74726	1230PM-0145PM	TR	LD CERVANTES		18
.....	003	74727	0200PM-0430PM	T	HLMS 259	SM GOLDFARB	18
.....	004	74728	0330PM-0445PM	TR	HLMS 185	J AMATO	20
ENGL 2051 3	INTRO FICTION WORKSHOP ..... PREREQ ENGL 1191 (MIN B-) OR TRANSFER CREDIT EQUIV. DUE TO HIGH DEMAND, STUDENTS WHO HAVE NOT MET THE PREREQ BY 5/23/03 WILL BE ADMINISTRATIVELY DROPPED WITHOUT FURTHER NOTIFICATION FROM THE DEPT. STUDENTS MAY NOT TAKE 2 FICTION WORKSHOPS IN THE DEPT DURING THE SAME SEMESTER.						
.....	001	74729	0800AM-0850AM	MWF	HLMS 104	* UNASSIGNED	20
.....	002	74730	1100AM-1150AM	MWF	HLMS 259	* UNASSIGNED	20
.....	003	74731	0800AM-0915AM	TR	HLMS 259	* UNASSIGNED	20
.....	004	74732	1100AM-1215PM	MW	LIBR N424B	J DESHELL	20
ENGL 3021 3	INTERMED POETRY WORKSHOP ..... PREREQ CREATIVE WRTG MJR OR INSTRUCTOR CONSENT BASED ON SUBMISSION OF MANUSCRIPT (5 TO 7 POEMS). STUDENTS MAY NOT TAKE 2 POETRY WORKSHOPS						



ENGL 2707 3	INTRO TO LES-BI-GAY LIT ..... PREREQ SOPH STANDING. SAME AS LGBT 2707.						
.....	001	84040	1100AM-1215PM	TR	EDUC 155	V WOODARD	25
ENGL 2737 3	SURV/AFRO-AMERICAN LIT 2 ..... SAME AS BLST 2732.						
.....	001	84042	0200PM-0315PM	TR	GUGG 2	V WOODARD	25
ENGL 3377 3	TPC-MULTICULTURAL LIT ..... RESTRICTED TO SOPHS/JRS/SRS.						
.....	001	84634	1200PM-1250PM	MWF	ECON 2	* UNASSIGNED	35
.....	002	84077	0500PM-0615PM	TR	HLMS 137	M DOUGLAS	20
.....	003	84565	1230PM-0145PM	TR	HLMS 137	K RIOS	35
ENGL 4287 3	TPC-LESBIAN LITERATURE ..... RESTRICTED TO JRS/SRS. SAME AS LGBT 4287.						
.....	001	84561	0330PM-0445PM	TR	HLMS 137	SH JUHASZ	25

## IX. Critical Studies in English

◆ ENGL 4038 3	MODERN SHORT STORY ..... RESTRICTED TO JR/SR ENGL/HUMN MAJORS. SEC 880 IS AN HONORS PROGRAM COURSE. SEE THE HONORS PROGRAM OFC, LIBR M400L, FOR ELIGIBILITY AND REGISTRATION INFO. ENGL 4038 IS NOT REPEATABLE FOR CREDIT.						
.....	001	74813	0300PM-0350PM	MWF	EDUC 136	JE RIVERS	20
.....	002	84564	0930AM-1045AM	TR	RAMY N1B75	K RIOS	20
.....	004	74816	0200PM-0250PM	MWF	HLMS 104	A ADEEKO	20
.....	005	74817	0930AM-1045AM	TR	LIBR N424B	EC WHITE	20
.....	006	74818	1100AM-1215PM	TR	LIBR N424B	T MORTON	20
.....	007	84068	0200PM-0315PM	TR	EDUC 132	SH JUHASZ	20
.....	080		0100PM-0150PM	MWF	KTCH 234	PL KRAUTH	15
ENGL 4728 3	SEM-JAMES JOYCE ..... RESTRICTED TO JRS/SRS.						
.....	001	74839	1100AM-1150AM	MWF	HLMS 137	BD BASSOFF	20
.....	002	74840	1230PM-0145PM	TR	LIBR N424B	CL PROUDFIT	20

## X. Graduate Courses

PREREQ GRAD STANDING IN ENGL.							
ENGL 5009 3	CRITICAL ANALYSIS ..... PREREQ GRAD STANDING IN ENGLISH.						
.....	001	74863	0930AM-1200PM	M	LIBR M549	BW HOLSINGER	15
.....	002	74864	0930AM-1200PM	W	LIBR M549	BW HOLSINGER	15
ENGL 5019 3	CONTEMPORARY LIT THEORY ..... REQUIRES ADDITIONAL SCREENING TIME OUTSIDE CLASS.						
.....	001	74865	0930AM-1200PM	T	LIBR M549	M WINOKUR	15
.....	002	74866	0600PM-0800PM	T	HLMS 237		
.....	002	74866	0930AM-1200PM	R	LIBR M549	M WINOKUR	15
.....			0600PM-0750PM	R	HLMS 237		
ENGL 5029 3	TPC-ENGL LIT 1588-1625 ..... 001 84023 0200PM-0430PM W LIBR M549 KE EGGERT 15						
ENGL 5059 3	TPC-AUSTEN ..... 001 74867 0200PM-0430PM R LIBR M549 HEYDT-STEVENSON 15						
ENGL 5119 3	TPC-AMER POETRY PRE1900 ..... 001 84558 0200PM-0430PM W RAMY N1B31 ME BICKMAN 15						
ENGL 5149 3	TPC-BRIT MODERNISM/NAT'L ..... 001 84025 0200PM-0430PM T LIBR M549 J GARRITY 15						
ENGL 5169 3	TPC-CHICANA/O FICT&CULTR ..... 001 74869 0200PM-0430PM M LIBR N424B JM RIVERA 15						
ENGL 5219 3	POETRY WORKSHOP ..... PREREQ CRWR GRAD STANDING OR INSTRUCTOR CONSENT BASED ON SUBMISSION OF MANUSCRIPT.						
.....	001	74871	0500PM-0730PM	M	HLMS 181	PF MICHELSON	15
ENGL 5239 3	FICTION WORKSHOP ..... PREREQ CRWR GRAD STANDING OR INSTRUCTOR CONSENT BASED ON SUBMISSION OF MANUSCRIPT.						
.....	001	74872	0200PM-0430PM	T	HLMS 245	M DOUGLAS	15
ENGL 5289 3	SCRIPTWRITING WORKSHOP ..... SAME AS ENGL 4071. PREREQ CRWR GRAD STANDING OR INSTRUCTOR CONSENT BASED ON SUBMISSION OF MANUSCRIPT.						
.....	001	84047	0200PM-0430PM	R	HLMS 259	SM GOLDFARB	15
ENGL 5299 3	STUDIES IN FICTION ..... 001 74873 0200PM-0430PM W HLMS 259 J DESHELL 15						
ENGL 5529 3	TPC-COMP THRY&PRACTICE ..... 001 74874 0200PM-0430PM F LIBR N424B P SULLIVAN 15						
ENGL 5549 3	TPC-AESTHETICS & POLITIC ..... TAUGHT WITH COML 5830-001.						
.....	001	84046	0200PM-0430PM	W	KTCH 231	D FERRIS	5
ENGL 7489 3	SEM-FRANKFURT SCHOOL ..... TAUGHT WITH COML 5830-002.						
.....	001	84044	0200PM-0430PM	M	CHEM 146	SA ZEMKA	10

◆ Indicates an arts and sciences core course.

Sections 700-899 are controlled enrollment - see department for eligibility

Core Course  
Department  
Course Number  
Credits  
Course Title

Sec. Number  
Call Number  
Time/Days  
Bldg/Room  
Instructor  
Max.  
Enrollment

## English As a Second Language - Hellems 160 (303-492-5454)

ESLG COURSES DO NOT COUNT TOWARD GRADUATION HOURS. PLACEMENT IN ESLG COURSES IS BY TEST OR INSTRUCTOR CONSENT.

Sec. Number	Call Number	Time/Days	Bldg/Room	Instructor	Max. Enrollment
ESLG 1110	3	SPOKEN ENGLISH FOR F-S	001 75799 0800AM-0850AM MWF	HLMS 255	20
ESLG 1120	3	ADV SPOKEN ENGLISH F-S	001 75800 0900AM-0950AM MWF	EDUC 138	20
ESLG 1210	3	WRITTEN COMPOSITION F-S	001 75801 0800AM-0915AM TR	HLMS 255	20
ESLG 1220	3	ADV WRITTEN COMP F-S	001 75802 0930AM-1045AM TR	CHEM 131	20
			PREREQ ESLG 1210 OR INSTRUCTOR CONSENT.		
ESLG 1310	3	INT APPLIED ENGL STR-FS	001 75803 1100AM-1215PM TR	CHEM 131	20

## Environmental Population and Organismic Biology

Ramaley N122D (303-492-5676)

THIS DEPARTMENT USES BOTH AUTOMATIC AND RESEQUENCED WAIT LISTS. (SEE "USING WAIT LISTS" IN THE FRONT OF THIS SCHEDULE.) INDEPENDENT STUDY COURSE WORK IS AVAILABLE. GRADUATE STUDENTS NEEDING TO REGISTER FOR MASTER'S THESIS, MASTER'S DEGREE CANDIDATE, OR DOCTORAL THESIS CREDITS, CONSULT THE DEPT OFFICE. EACH COURSE IN THIS DEPARTMENT HAS A COURSE FEE OF \$26 (SUBJECT TO CHANGE) FOR SPECIALIZED SUPPLIES AND EQUIPMENT. REFER TO THE TUITION & FEES SECTION OF THIS HANDBOOK.

Sec. Number	Call Number	Time/Days	Bldg/Room	Instructor	Max. Enrollment
◆ EPOB 1030	3	BIOLOGY-HUMAN APPROACH 1	RECOMMENDED FOR NON-SCIENCE MAJORS. EVENING EXAMS 6:30PM, MON, SEPT 29, NOV 10.		
	001	75136 0800AM-0915AM TR	RAMY C250	MF CUNDIFF	195
	002	83677 1100AM-1215PM TR	RAMY C250	MF CUNDIFF	200
◆ EPOB 1050	1	BIOL-HUMAN APPROACH LAB	DUE TO HIGH DEMAND FOR THIS COURSE, STUDENTS NOT ATTENDING THE FIRST CLASS MAY BE ADMINISTRATIVELY DROPPED. USES ANIMALS AND ANIMAL TISSUES.		
	001	75140 0800AM-0950AM T	KTCH 304	RE HEISLER	18
				JH BUSHNELL	
	002	75141 1000AM-1150AM T	KTCH 304	RE HEISLER	13
				JH BUSHNELL	
	003	75142 1200PM-0150PM T	KTCH 304	RE HEISLER	13
				JH BUSHNELL	
	004	75143 0800AM-0950AM W	KTCH 304	RE HEISLER	18
				JH BUSHNELL	
	005	75144 1000AM-1150AM W	KTCH 304	RE HEISLER	18
				JH BUSHNELL	
	006	75145 1200PM-0150PM W	KTCH 304	RE HEISLER	18
				JH BUSHNELL	
	007	75146 0200PM-0350PM W	KTCH 304	RE HEISLER	18
				JH BUSHNELL	
	008	75147 0800AM-0950AM R	KTCH 304	RE HEISLER	18
				JH BUSHNELL	
	009	75148 1000AM-1150AM R	KTCH 304	RE HEISLER	18
				JH BUSHNELL	
◆ EPOB 1210	3	GENERAL BIOLOGY 1	SIMILAR TO EPOB 2060, 2660, & KAPH 2060. RECOMMENDED FOR SCI MJRS & PRE-HEALTH STUDENTS WHO ARE NOT EPOB MJRS. EVENING EXAMS, 6:30PM, MON, SEPT 22, OCT 20, NOV 17.		
	001	75151 1100AM-1215PM TR	MUEN E050	R DIDOMENICO	400
	002	75152 1230PM-0145PM TR	MUEN E050	R DIDOMENICO	395
	003	75153 1000AM-1050AM MWF	HUMN 1B50	J MORENO	279
	880	1230PM-0145PM TR	MUEN E050	R DIDOMENICO	20
◆ EPOB 1230	1	GENERAL BIOLOGY LAB 1	PREREQ OR COREQ EPOB 1210. SIMILAR TO EPOB 2060, 2660 & KAPH 2060. LABS START THE WEEK OF SEPTEMBER 8.		
	001	83725 1100AM-0150PM M	RAMY C147	J BASEY	64
	002	75159 0200PM-0450PM M	RAMY C147	J BASEY	64
	003	75160 0800AM-1050AM T	RAMY C147	J BASEY	64
	004	75161 1100AM-0150PM T	RAMY C147	J BASEY	54
	005	75162 0200PM-0450PM T	RAMY C147	J BASEY	54
	006	75163 0800AM-1050AM W	RAMY C147	J BASEY	64
	007	75164 1100AM-0150PM W	RAMY C147	J BASEY	64
	008	75165 0200PM-0450PM W	RAMY C147	J BASEY	64
	009	75166 0800AM-1050AM R	RAMY C147	J BASEY	59

Core Course  
Department  
Course Number  
Credits  
Course Title

Sec. Number  
Call Number  
Time/Days

Bldg/Room  
Instructor  
Max.  
Enrollment

◆ EPOB 2650	5	HONORS ENVIRONMENTAL BIO	PREREQ 1 YR HS CHEM & BIO & CONSENT OF HONORS PROG. SIMILAR TO EPOB 1220, 2050, 3020.		
			880	0100PM-0150PM MWF	MUEN E050 DM ARMSTRONG 10
	0	RECITATION	R881	0200PM-0250PM R	RAMY N183 DM ARMSTRONG 10
	0	LAB	R882	0100PM-0350PM T	KTCH 307 ER STONE 10
◆ EPOB 2670	5	HONR GENETICS/MOL TO POP	880	0800AM-0915AM TR	MCDB A2B70 JB MITTON 20
	0	RECITATION	R881	1100AM-1150AM F	RAMY N183 JB MITTON 10
			R882	0200PM-0350PM M	RAMY N1B24 JB MITTON 10
EPOB 3010	1-2	TCHG BIO-GENERAL BIOLOGY	801	TBA	J BASEY 15
		TCHG BIO-COMP ANIML PHYS	802	TBA	M OSADJAN 15
		TCHG BIO-HUMAN ANATOMY	803	TBA	RE HEISLER 36
		TCHG BIO-HUMAN APPROACH	805	TBA	RE HEISLER 15
		TCHG BIO-PLANT ANATOMY	806	TBA	WE FRIEDMAN 15
EPOB 3040	3	CONSERVATION BIOLOGY	PREREQ EPOB 2050 OR 3020. SAME AS ENVS 3040.		
			001	75263 1230PM-0145PM TR	MCOL W100 S COLLINGE 75
EPOB 3130	3	ENVIRON ANIMAL PHYSIOL	PREREQ EPOB 2060 OR EQUIV & CHEM 1111 & 1131, OR 1071. SAME AS KAPH 3130.		
			001	84533 0330PM-0445PM TR	RAMY N183 R LYNCH 20
EPOB 3170	3	ARCTIC & ALPINE ECOLOGY	PREREQ EPOB 1210 & 1220 OR 2050 & 2060 OR GEOL 1010 OR GEOG 1992 OR EQUIV.		
			001	75265 0200PM-0315PM TR	RAMY N1B23 H NICHOLS 75
EPOB 3175	1	ARCTIC/ALPINE ECOL LAB	COREQ EPOB 3170. PASS/FAIL ONLY. SUNDAY ALPINE FIELDTRIPS, DNVR NH MUS, PLANT LAB, VIDEOS & DISCUSSION.		
			001	75266 TBA	H NICHOLS 30
◆ EPOB 3190	3	TROPICAL MARINE ECOLOGY	PREREQ EPOB 1210-1240 OR 2050 & 2060 OR EQUIV. STUDENTS NOT ATTENDING THE FIRST TWO LECTURES MAY BE ADMINISTRATIVELY DROPPED.		
			001	75267 0900AM-0950AM MWF	MUEN E113 MF CUNDIFF 34
EPOB 3420	5	INTRO HUMAN ANATOMY	PREREQ EPOB 1210-1220 OR 2050-2060 OR EQUIV. STUDENTS NOT ATTENDING THE 1ST WEEK OF LAB MAY BE ADMINISTRATIVELY DROPPED. LABS START WED, AUG 27. USES ANIMAL TISSUES & HUMAN CADAVERS.		
			010	0800AM-0915AM TR	MUEN E050 P TSAI 288
	0	LAB	L011 75269	0800AM-0950AM MW	RAMY N276 RE HEISLER 16
			L012 75270	0800AM-0950AM MW	RAMY N268 RE HEISLER 16
			L021 75271	1000AM-1150AM MW	RAMY N276 RE HEISLER 16
			L022 75272	1000AM-1150AM MW	RAMY N268 RE HEISLER 16
			L031 75273	1200PM-0150PM MW	RAMY N276 RE HEISLER 16
			L032 75274	1200PM-0150PM MW	RAMY N268 RE HEISLER 16
			L041 75275	0200PM-0350PM MW	RAMY N276 RE HEISLER 16
			L042 75276	0200PM-0350PM MW	RAMY N268 RE HEISLER 16
			L051 75277	0400PM-0550PM MW	RAMY N276 RE HEISLER 16
			L052 75278	0400PM-0550PM MW	RAMY N268 RE HEISLER 16
			L071 75279	0930AM-1120AM TR	RAMY N276 RE HEISLER 16
			L072 75280	0930AM-1120AM TR	RAMY N268 RE HEISLER 16
			L081 75281	1130AM-0120PM TR	RAMY N276 RE HEISLER 16
			L082 75282	1130AM-0120PM TR	RAMY N268 RE HEISLER 16
			L091 75283	0200PM-0350PM TR	RAMY N276 RE HEISLER 16
			L092 75284	0200PM-0350PM TR	RAMY N268 RE HEISLER 16
			L111 75285	0400PM-0550PM TR	RAMY N276 RE HEISLER 16
			L112 75286	0400PM-0550PM TR	RAMY N268 RE HEISLER 16
EPOB 3510	4	PLANT ANATOMY/DEVELOPMNT	PREREQ EPOB 1210-1240 OR 2050-2060 OR EQUIV.		
			010	1000AM-1050AM MWF	RAMY N1B23 P DIGGLE 20
					WE FRIEDMAN
	0	LAB	L011 83739	0100PM-0350PM T	RAMY C231 S MAYER 10
			L012 75289	0100PM-0350PM W	RAMY C231 S MAYER 10
EPOB 3530	4	ESSENTIALS/PLANT PHYSIOL	PREREQ EPOB 1210-1240 OR 2050-2060 OR EQUIV.		
			010	0100PM-0150PM MWF	RAMY N1B23 W ADAMS 34
					B DEMMIG-ADAMS
	0	LAB	L011 75293	0200PM-0450PM T	RAMY N1B36 S MAYER 17
			L012 75294	0200PM-0450PM W	RAMY N1B36 S MAYER 17
EPOB 3700	5	COMP ANIMAL PHYSIOLOGY	PREREQ EPOB 1210-1240 OR 2050-2060 OR EQUIV. SAME AS KAPH 3450. LABS START FIRST WEEK OF CLASSES. THIS COURSE USES ANIMAL TISSUES.		



◆ EPOB 2050 4 ENVIRONMENTAL BIOLOGY	010 75167 0200PM-0450PM R	RAMY C147 J BASEY	59
	SIMILAR TO EPOB 1220, 1240, 2650,3020. FOR FRESHMAN EPOB MJRS ONLY.		
0 LAB	010 0100PM-0150PM MWF	MUEN E050 DM ARMSTRONG	162
	L011 75181 0900AM-1150AM T	KTCH 307 ER STONE	28
	L012 75182 0100PM-0350PM T	KTCH 307 ER STONE	18
	L013 75183 0900AM-1150AM W	KTCH 307 ER STONE	28
	L014 75184 0200PM-0450PM W	KTCH 307 ER STONE	16
	L015 75185 0900AM-1150AM R	KTCH 307 ER STONE	16
	L016 75186 0100PM-0350PM R	KTCH 307 ER STONE	28
	L017 75187 0900AM-1150AM F	KTCH 307 ER STONE	28
◆ EPOB 2070 4 GENETICS: MOLEC TO POP	PREREQ EPOB 1210, 1220, 1230, 1240 OR 2050 & 2060. FOR EPOB MJRS.		
	010 0800AM-0915AM TR	MCDB A2B70 JB MITTON	210
	R011 83726 1000AM-1150AM M	RAMY N1B24 JB MITTON	20
	R012 75192 1200PM-0150PM M	RAMY N1B24 JB MITTON	20
	R013 75193 0200PM-0350PM M	RAMY N1B24 JB MITTON	10
	R014 75194 0930AM-1120AM T	RAMY N1B24 JB MITTON	20
	R015 75195 1200PM-0150PM T	RAMY N1B24 JB MITTON	20
	R016 83729 0200PM-0350PM T	RAMY N1B24 JB MITTON	20
	R017 75196 1000AM-1150AM W	RAMY N1B24 JB MITTON	20
	R018 75197 1200PM-0150PM W	RAMY N1B24 JB MITTON	20
	R019 75198 0200PM-0350PM W	RAMY N1B24 JB MITTON	20
	R020 75199 0930AM-1120AM R	RAMY N1B24 JB MITTON	20
	R021 75200 1200PM-0150PM R	RAMY N1B24 JB MITTON	20
EPOB 2590 3 PLANTS AND SOCIETY	010 1100AM-1150AM MW	HUMN 145 TJ LEMIEUX	20
0 LAB	L011 83747 1000AM-1150AM F	RAMY C231 TJ LEMIEUX	20



0 LAB	010 1200PM-1250PM MWF	RAMY N1B23 GK SNYDER	66
	L011 75296 0100PM-0450PM M	RAMY N168 M OSADJAN	11
	L012 75297 0800AM-1150AM T	RAMY N168 M OSADJAN	11
	L013 75298 0100PM-0450PM T	RAMY N168 M OSADJAN	11
	L014 75299 0100PM-0450PM W	RAMY N168 M OSADJAN	11
	L015 75300 0800AM-1150AM R	RAMY N168 M OSADJAN	11
	L016 75301 0100PM-0450PM R	RAMY N168 M OSADJAN	11
EPOB 3730 3 BRAIN AND BEHAVIOR	PREREQ EPOB 2060 OR EQUIV & EITHER CHEM 1111 & 1131 OR 1071. SAME AS KAPH 3730.		
	001 75302 1100AM-1215PM TR	CLRE 208 R LYNCH	20
EPOB 3930 1-6 INTERNSHIP	800 TBA		5
◆ EPOB 3940 3 ARGUMENT SCIENT WRITING	RESTRICTED TO JRS/SRS. DUE TO HIGH DEMAND STUDENTS NOT ATTEND THE FIRST 2 CLASSES MAY BE ADMINISTRATIVELY DROPPED. RESTRICTED TO EPOB MAJORS UNTIL MAR 31.		
	001 75365 1000AM-1050AM MWF	KTCH 308 JH CARPENTER	18
	002 75366 0100PM-0150PM MWF	RAMY N183 JH CARPENTER	18
	003 75367 1100AM-1215PM TR	KTCH 308 M KREST	18
	004 75368 0200PM-0315PM TR	KTCH 308 M KREST	18
	005 75369 0900AM-0950AM MWF	KTCH 308 JH CARPENTER	18
EPOB 4020 3 STREAM BIOLOGY	PREREQ EPOB 2050-2060 OR 3020. SAME AS EPOB 5020.		
	001 75370 0200PM-0315PM TR	EKLC E1B75 J WOODLING	30
EPOB 4060 3 LANDSCAPE ECOLOGY	PREREQ EPOB 2050, 2060 OR 3020. SAME AS EPOB 5060.		
	001 83844 0200PM-0315PM TR	SEE DEPT CA WESSMAN	15
EPOB 4090 2 CORAL REEF ECOLOGY	PREREQ EPOB 2050-2060 OR 3020 & SCUBA CERTIFICATION. REQUIRES INSTRUCTOR CONSENT.		
	800 TBA	MF CUNDIFF	18
EPOB 4100 3 ADV ECOL-GLOBAL ECOLOGY	PREREQ EPOB 2050-2060 OR 3020. SAME AS EPOB 5100.		
	001 75372 0930AM-1045AM TR	MUEN E064 CA WESSMAN	20
	002 83740 1230PM-0145PM TR	RAMY N1B75 S SCHMIDT	15
EPOB 4110 3 TPC-FRSH WTR/MARINE ECOL	PREREQ EPOB 2050-2060 OR 3020. SAME AS EPOB 5110.		
	001 75373 1100AM-1150AM MWF	RAMY N1B23 JH BUSHNELL	40
EPOB 4150 1 STRM BIO/FIELD TECH LAB	PREREQ EPOB 2050-2060 OR 3020. SAME AS EPOB 5150.		
	001 75374 0330PM-0630PM R	RAMY C209 J WOODLING	16
EPOB 4390 3 INTRO TO NEUROPHYSIOLOGY	PREREQ EPOB 1210-1240 OR 2050-2060, CHEM 1111-1131 OR 1070.		
	001 75377 0330PM-0445PM TR	MUEN E064	30
EPOB 4440 3 MAMMALIAN ENDOCRINOLOGY	PREREQ EPOB 3430 OR 3700. SAME AS EPOB 5440 & KAPH 4440/5440.		
	001 75378 0930AM-1045AM TR	RAMY N1B23 DO NORRIS	35
EPOB 4460 3 TPC-POP/CNSRVTN GENETICS	PREREQ EPOB 1210-1240 OR 2050-2060 OR EQUIV. SAME AS EPOB 5460.		
	001 75380 0200PM-0315PM TR	HUMN 1B35 A MARTIN	5
EPOB 4660 4 INSECT BIOLOGY	PREREQ EPOB 1210-1240 OR 2050-2060 OR EQUIV. SAME AS EPOB 5660.		
	010 1200PM-1250PM MWF	MUEN E064 NR NUFIO	20
0 LAB	L011 84384 0100PM-0350PM M	RAMY N1B76 NR NUFIO	10
	L012 83966 0100PM-0350PM W	RAMY N1B76 NR NUFIO	10
EPOB 4720 3 BIO OF HUMAN REPRODUCT	PREREQ EPOB 1210-1240 OR 2050-2060 & 3420, 3430, 3700 OR 3720. SAME AS KAPH 4470.		
	001 75382 1200PM-1250PM MWF	EKLC E1B50 R JONES	41
EPOB 4760 4 MAMMALOLOGY	PREREQ EPOB 2050-2060 OR 3020. SAME AS EPOB 5760.		
	010 0900AM-0950AM MWF	DUAN G131 DM ARMSTRONG	38
0 LAB	L011 75384 0200PM-0450PM T	MCOL E280 DM ARMSTRONG	19
	L012 75385 0200PM-0450PM R	MCOL E280 DM ARMSTRONG	19
◆ EPOB 4800 3 CRITICAL THINKING IN BIOLOGY	PREREQ MINIMUM 14-HRS EPOB COURSEWORK. SAME AS EPOB 5800. SEC 010 HAS A COREQ OF 4860-001. STUDENTS MUST REGISTER FOR BOTH IN THE SAME SEM OR BE ADMINISTRATIVELY DROPPED.		
	001 75386 0930AM-1045AM TR	RAMY N183 M BEKOFF	20
	002 75387 0530PM-0800PM R	RAMY N1B31 C CAREY	20
	003 75388 1230PM-0145PM TR	HUMN 145 YB LINHART	19
	004 75389 0200PM-0250PM MWF	KTCH 234 S PERKINS	25
	005 75390 1000AM-1050AM MWF	F A N185 D STOCK	25
	010 75393 1230PM-0145PM TR	RAMY N183 RA BERSTEIN	18

**Will you be looking for an environmental job when you graduate?**

**Enhance your degree & increase your skills with "green" experience**

**Intern, volunteer & work-study positions available at the CU Environmental Center**

**DID YOU KNOW...**

THE ENVIRONMENTAL CENTER LIBRARY IS THE MOST COMPLETE SOURCE ON CAMPUS FOR RESEARCH MATERIALS ON ENVIRONMENTAL TOPICS. COME CHECK IT OUT FOR YOUR NEXT CLASS PROJECT!

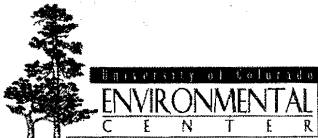

CU Environmental Center  
University Memorial Center #355  
(303) 492-8308  
www.Colorado.EDU/ecenter



Core Course Department Course Number Credits Course Title Sec. Number Call Number Time/Days Bldg/Room Instructor Max. Enrollment

EPOB 4860 1	CT-POPULATN DYNAMICS LAB	COREQ EPOB 4800-010. STUDENTS MUST REGISTER FOR BOTH IN THE SAME SEM OR BE ADMINISTRATIVELY DROPPED.	001 75442 0200PM-0350PM T	HUMN 1B45 RA BERSTEIN	18
EPOB 5000 1	EPOB COLLOQUIA		001 75482 0330PM-0500PM WF	RAMY N1B23 YB LINHART	25
EPOB 5060 3	LANDSCAPE ECOLOGY	SAME AS EPOB 4060.	001 83846 0200PM-0315PM TR	SEE DEPT CA WESSMAN	10
EPOB 5100 3	ADV ECOL-GLOBAL ECOLOGY	SAME AS EPOB 4100.	001 75483 0930AM-1045AM TR	MUEN E064 CA WESSMAN	5
	ADV ECOL-MICROBIAL ECOLG		002 83741 1230PM-0145PM TR	RAMY N1B75 S SCHMIDT	10
EPOB 5110 3	TPC-FRSH WTR/MARINE ECOL	SAME AS EPOB 4110.	001 75484 1100AM-1150AM MWF	RAMY N1B23 JH BUSHNELL	5
EPOB 5310 3	ECOLOGY AND CONSERVATION	PREREQ GRAD STANDING.	001 75485 0930AM-1045AM TR	HUMN 270 CE BOCK T SEASTEDT	13
EPOB 5440 3	VERTEBRATE ENDOCRINOLOGY	SAME AS EPOB 4440 & KAPH 4440/5440. REQUIRES ADDL 2 HRS DISCUSSION WEEKLY.	001 75486 0930AM-1045AM TR	RAMY N1B23 DO NORRIS	5
EPOB 5460 3	TPC-POP/CNSRVN GENETICS	SAME AS EPOB 4460.	001 75488 0200PM-0315PM TR	HUMN 1B35 A MARTIN	13
EPOB 5660 4	INSECT BIOLOGY	SAME AS EPOB 4660.	010 1200PM-1250PM MWF	MUEN E064 NR NUFIO	12
	LAB	L011 84385 0100PM-0350PM M		RAMY N1B76 NR NUFIO	6
		L012 84380 0100PM-0350PM W		RAMY N1B76 NR NUFIO	6
EPOB 5760 4	MAMMALOGY	SAME AS EPOB 4760.	010 0900AM-0950AM MWF	DUAN G131 DM ARMSTRONG	10
	LAB	L011 75492 0200PM-0450PM T		MCOL E280 DM ARMSTRONG	5
		L012 75493 0200PM-0450PM R		MCOL E280 DM ARMSTRONG	5
EPOB 5800 3	CT-ADV ANIMAL BEHAVIOR	SAME AS EPOB 4800.	001 75494 0930AM-1045AM TR	RAMY N183 M BEKOFF	5
	CT-ECOL ANIMAL PHYSIOLOG		002 75495 0530PM-0800PM R	RAMY N1B31 C CAREY	5
	CT-EVOLUTION IN ACTION		003 75496 1230PM-0145PM TR	HUMN 145 YB LINHART	3
EPOB 5820 3	GRADUATE WRITING SEM	PREREQ GRAD STANDING, BASIC PROFICIENCY WRITTEN ENGL.	001 75500 0100PM-0400PM M	KTCH 308 M KREST	9
EPOB 6000 1	SEM-INTRO/BIOLOGICAL RES		800 0500PM-0600PM TR	RAMY N183 YB LINHART	25
				SEE DEPT	
EPOB 6100 2	SEM-CARBON/CLIMAT/SOCIETY	PREREQ INSTRUCTOR CONSENT. RESTRICTED TO GRAD STUDENTS.	001 75550 TBA	AR TOWNSEND	20

**Environmental Studies - Benson Earth Sciences 246A (303-492-5420)**

◆ ENVS 1000 4	INTRO ENVIRON STUDIES		010 75098 1230PM-0145PM TR	CHEM 142 D MILLER	179
	RECITATION		R011 75098 1100AM-1150AM W	CLRE 302	30
			R012 75099 1100AM-1150AM R	HLMS 245	30
			R013 75100 0900AM-0950AM W	MKNA 112	30
			R014 75101 0900AM-0950AM R	CLRE 302	29
			R015 75102 0100PM-0150PM W	MKNA 112	30
			R016 75103 0200PM-0250PM W	MUEN E131	30
ENVS 3003 3	RACE/CLASS POLLUTION POL	RESTRICTED TO JR/SR ENVSETHN MAJORS. SAME AS ETHN 3003.	001 75111 1100AM-1215PM TR	ECON 205 A ANDERSON	29
◆ ENVS 3020 3	ADV WRITING IN ENVS	RESTRICTED TO JR/SR ENVS MAJORS. STUDENTS MUST ATTEND THE 1ST WEEK OF CLASS OR THEY MAY BE ADMINISTRATIVELY DROPPED. WAITLISTS ARE SEQUENCED TO GIVE PRIORITY TO SR MJRS.	001 75112 0930AM-1045AM TR	EKLC M203 D MILLER	18
			002 75113 1100AM-1215PM TR	EKLC M203 D MILLER	18
ENVS 3040 3	CONSERVATION BIOLOGY	PREREQ EPOB 2050 OR 3020. SAME AS EPOB 3040.	001 84679 1230PM-0145PM TR	MCOL W100 S COLLINGE	75
◆ ENVS 3070 3	ENERGY & THE ENVIRONMENT	SAME AS PHYS 3070.	001 75114 1000AM-1050AM MWF	DUAN G125 P RANKIN	30
◆ ENVS 3600 3	PRINCIPLES OF CLIMATE	SAME AS GEOG 3601, ATOC 3600.	001 75115 1230PM-0145PM TR	DUAN G131 JB WEISS	12

Core Course Department Course Number Credits Course Title Sec. Number Call Number Time/Days Bldg/Room Instructor Max. Enrollment

**III. American Indian Studies**

◆ AIST 1125 3	NONWEST CULT-HOPI/NAVAJO	SAME AS ANTH 1120.	001 70106 0930AM-1045AM TR	HLMS 241 DE WALKER	25
◆ AIST 2015 3	TOPICAL ISS/NATIVE N. A.		001 70107 0330PM-0445PM TR	CLRE 207	-80
◆ AIST 2700 3	AMER INDIAN RELIG TRDTNS	SAME AS RLST 2700.	010 1100AM-1150AM MW	HALE 270 M PESANTUBBEE	20
	RECITATION		R011 84643 0800AM-0850AM F	DUAN G2B60	5
			R012 84644 0800AM-0850AM F	GUGG 3	5
			R013 84645 0800AM-0850AM F	MUEN E130	5
			R014 84646 0800AM-0850AM F	HALE 260	5
◆ AIST 3210 3	AMERICAN INDIAN WOMEN	PREREQ WMST 2000 OR 2600 OR ETHN 2000. SAME AS WMST 3210.	001 84647 0200PM-0315PM TR	KTCH 301 MC CHURCHILL	7
AIST 3400 3	TPC-SAND CREEK MASSACRE		001 70114 0300PM-0530PM W	STAD 112	25

**IV. Asian American Studies**

◆ AAST 2210 3	JAPANESE-AMER EXPERIENCE	RECOMMENDED PREREQ AAST 1015.	001 70002 1100AM-1150AM MWF	F A N185 LR HIRABAYASHI	26
◆ AAST 2717 3	INTRO/ASIAN AMERICAN HIS	SAME AS HIST 2717.	001 84132 0200PM-0250PM MWF	KTCH 301 LR HIRABAYASHI	30
◆ AAST 3013 3	ASIAN/PACIFIC AM COMMUN		001 70004 0100PM-0150PM MWF	MUEN E118	33
◆ AAST 3670 3	JAPANESE AMER INTERNMENT	RESTRICTED TO JRS/SRS. PREREQ ONE OF THE FOLLOWING: AAST 1015, 1717, ETHN 2000, CHST 1015, BLST 2000, AIST 2015 OR INSTRUCTOR CONSENT.	002 70005 0400PM-0450PM MWF	HLMS 181	25
◆ AAST 3900 3	ASIAN AMERICAN WOMEN	PREREQ WMST 2000 OR 2600 OR AMST 2000 OR ETHN 1015. SAME AS WMST 3900, AMST 3900.	001 70009 1230PM-0145PM TR	MUEN E064 M HASE	5

**V. Chicano/a Studies**

◆ CHST 1015 3	INTRO CHICANO STUDIES		001 71931 0200PM-0315PM TR	HUMN 1B80 KM ORONA	72
CHST 3026 3	WMN COLOR-CHICNAS US SOC	SAME AS SOCY 3026.	001 71932 0100PM-0150PM MWF	STAD 112 E FACIO	25
◆ CHST 3153 3	FOLKLOR/MYTH/HISPANIC SW		001 71933 0330PM-0445PM TR	KTCH 234 KM ORONA	40
CHST 4681 3	TPC-CHICANO ETHN/IDNTITY		001 84134 1230PM-0145PM TR	CHEM 131 A RAMIREZ	20

**Film Studies - Macky 118 (303-492-7574)**

THIS DEPARTMENT FOLLOWS THE GENERAL REGISTRATION AND ENROLLMENT GUIDELINES LOCATED UNDER THE HEADING "COLLEGE OF ARTS AND SCIENCES," ABOVE. STUDENTS ENROLLED AND WAIT LISTED MAY BE ADMINISTRATIVELY DROPPED AFTER FAILING TO ATTEND THE FIRST TWO CLASSES. ALL SCREENINGS WILL MEET THE FIRST WEEK OF CLASSES. INEXPENSIVE RENTAL EQUIPMENT FOR ALL PRODUCTION COURSES IS AVAILABLE THROUGH THE DEPARTMENT. INDEPENDENT STUDY COURSEWORK IS AVAILABLE. CONSULT THE DEPT OFFICE. ADMISSION TO ANY CLASS AFTER THE THIRD MEETING IS CONTINGENT UPON INSTRUCTOR CONSENT. STUDENTS WHO MISS MORE THAN THE EQUIVALENT OF 1 1/2 WEEKS MAY BE EXCLUDED.

**I. Production**

ALL PRODUCTION COURSES HAVE A COURSE FEE CALCULATED AT \$60/CREDIT HOUR.

FILM 2000 3	BEGINNING FILMMAKING	PREREQ FILM 1502. RESTRICTED TO FILM MAJORS.	001 75859 1100AM-1250PM MWF	GUGG 2 M REED	20
			002 75860 0100PM-0250PM MWF	GUGG 2 J GLUCKSTERN	20
FILM 2600 3	INTERMED FILMMAKING 16MM	PREREQ FILM M.J.R. FILM 1502 & 2000 OR 2300 WITH AVG MIN GPA: 3.0; MIN OVERALL GPA 2.7.	001 83519 1100AM-1250PM MWF	HUMN 1B90 P BRUCK	20
			002 83520 0400PM-0550PM MWF	HUMN 1B80 K J MAN	20
			003 83521 0300PM-0550PM MW	HUMN 180 JT ARONSON	20
FILM 2900 2	LIGHTING	PREREQ FILM 2000 OR 2300. RECOMMENDED PREREQ FILM 1502.	001 83505 0600PM-0950PM M	HUMN 190 R KITTILA	15
FILM 3600 3	DIGITAL POST PRODUCTION	PREREQ FILM 1502, 2000 OR 2300, 2600, BFA FILM M.J.R.	001 75881 0800AM-0950AM MW	HUMN 1B35 R WILTSE	15
			002 75882 1000AM-1150AM MW	HUMN 1B35 R WILTSE	15
FILM 3930 1-6	FILM STUDIES INTERNSHIP	PREREQ FILM 2600, 6-HRS FILM ELECTIVES, INSTRUCTOR			



ENVS 3930	3	INTERNSHIP	800	0500PM-0730PM M	BESC 185	JWC WHITE	30
ENVS 4100	3	TPC-THE WAR/ENVIRONMENT	001	75118 0200PM-0315PM TR	HUMN 145	A ANDERSON	18
◆ ENVS 4800	3	CRIT THINK IN ENVS	001	75120 0200PM-0315PM TR	HUMN 180		20
		CRIT THINK IN ENVS	002	84452 1100AM-1215PM TR	GUGG 201E	P BLANKEN	10
ENVS 4990	3	SENIOR THESIS	801	TBA			20
ENVS 5000	3	POLICY, SCI, ENVIRON	001	75127 1230PM-0300PM W	SEE DEPT	RA PIELKE	15
ENVS 5100	3	TOPICS/ENV STUDIES	001	84363 0200PM-0315PM TR	BESC 1B75	JC NEFF	8
ENVS 5710	3	INTRO TO POLICY SCIENCES	001	84542 0100PM-0330PM T	STAD 112	RD BRUNNER	20
ENVS 5930	2	INTERNSHIP	800	TBA			5

### Ethnic Studies - Ketchum 30 (303-492-8852)

THIS DEPARTMENT FOLLOWS THE GENERAL REGISTRATION AND ENROLLMENT GUIDELINES LOCATED UNDER THE HEADING "COLLEGE OF ARTS AND SCIENCES," ABOVE. INDEPENDENT STUDY COURSEWORK IS AVAILABLE. CONSULT THE DEPT OFFICE. SELECT COURSES IN THIS DEPARTMENT HAVE A COURSE FEE OF \$35 (SUBJECT TO CHANGE) FOR SPECIALIZED SUPPLIES AND EQUIPMENT. REFER TO THE TUITION & FEES SECTION OF THIS HANDBOOK.

ETHN 2000	3	FOUNDATIONS/ETHNIC STDS	001	75809 0900AM-0950AM MWF	GUGG 206		25
ETHN 3003	3	RACE/CLASS POLLUTION POL	001	75811 1100AM-1215PM TR	ECON 205	A ANDERSON	6
ETHN 3010	3	TPC-RACE AND THE LAW	001	75812 0300PM-0530PM W	MCOL E155		25
ETHN 3100	3	TPC-CRIT RACE THRY & LAW	001	75813 1100AM-1215PM TR	EKLC E1B50		35
		TPC-RACIAL IDNTY DVLPMNT	003	75815 0930AM-1045AM TR	GUGG 206		25
ETHN 3300	3	ELEMENTS OF RELIGION	001	75816 1230PM-0145PM TR	CLRE 207	DE WALKER	25
		RESEARCH METHODS IN ETHN	001	75817 0900AM-0950AM MWF	KTCH 118		27
ETHN 3500	3	RESEARCH PRACTICUM/ETHN	002	75818 1230PM-0145PM TR	MUEN E417		36
ETHN 4510	3	RESEARCH PRACTICUM/ETHN	802	0300PM-0530PM W	CLRE 212	E FACIO	20

### I. Afro-American Studies

◆ BLST 2000	3	INTRO TO BLACK STUDIES	001	71264 0300PM-0350PM MWF	HUMN 135	G JUNNE	78
BLST 2400	2	AFRICAN DANCE	001	84702 0230PM-0400PM MW	CARL E012	O OZUZU	2
			002	84703 1200PM-0130PM TR	CARL E012	NA SOWAH	2
◆ BLST 2437	3	AFRICAN AMERICAN HISTORY	001	71269 0900AM-0950AM MWF	HLMS 201	E LOVE	45
BLST 2732	3	SURV AFRO-AMER LIT 2	001	84043 0200PM-0315PM TR	GUGG 2	V WOODARD	10
BLST 3020	3	TPC-MALCOLM X	002	71272 1100AM-1150AM MWF	HUMN 1B80	WM KING	70
BLST 3505	3	HIST/CONTEMP ISS BLK WMN	001	84136 0200PM-0315PM TR	HLMS 104	AD NIEVES	10
BLST 4650	3	TPC-STATE OF THE RACE	001	84147 1000AM-1050AM MWF	CLRE 211	WM KING	25
		TPC-GEOGRAPHIES OF RACE	002	71280 0330PM-0445PM TR	HUMN 1B70	AD NIEVES	20

### II. American Studies

◆ AMST 2000	3	THEMES IN AMER CULTURE 1	001	70120 1200PM-1250PM MWF	CLRE 207	A GASKINS	75
◆ AMST 3900	3	ASIAN AMERICAN WOMEN	001	84620 1230PM-0145PM TR	MUEN E064	M HASE	5
◆ AMST 4500	3	AMERICAN AUTOBIOGRAPHY	001	70133 0300PM-0530PM M	HLMS 267	A GASKINS	30

◆ Indicates an arts and sciences core course.



FILM 4000	3	ADVANCED DIGITAL POST	801	TBA		JT ARONSON	15
			001	75911 0800AM-1150AM F	HUMN 1B35		15
FILM 4500	3	ADV FILMMAKNG-NARRATIVE	801	0100PM-0250PM MW	HUMN 270	K J MAN	15
			802	0700PM-1000PM MW	HUMN 180	JT ARONSON	15
			803	0100PM-0450PM F	HUMN 1B50	PS SOLOMON	15

### II. History

ALL CRITICAL STUDIES COURSES HAVE A COURSE FEE OF \$65.

FILM 3051	4	FILM HISTORY 1	001	75878 0330PM-0650PM TR	F A N141	M BARLOW	125
			001	75878 0330PM-0650PM TR			125
FILM 3191	3	THE GOLDEN AGE	001	84662 0330PM-0630PM TR	RAMY N1B23		35

### III. Genre and Movements

ALL CRITICAL STUDIES COURSES HAVE A COURSE FEE OF \$65.

FILM 1502	3	INTRO FILM STUDIES	001	75857 0930AM-1045AM TR	HUMN 1B50	EACEVEDO-MUNOZ	125
			001	75857 0930AM-1045AM TR	HUMN 1B50		125
FILM 2002	3	NLT CIN-SPAN FILM/CULTR	001	83498 0200PM-0315PM TR	HUMN 135	E ACEVEDO-MUNOZ	35
			001	83498 0200PM-0315PM TR	HUMN 135		35
FILM 3002	3	MAJ MVMNT-AM FILM IN 60'S	801	0700PM-1015PM TR	MUEN E131	M BARLOW	15

### IV. Topics

ALL CRITICAL STUDIES COURSES HAVE A COURSE FEE OF \$65.

FILM 2513	3	MAJOR ASIAN FILMMAKERS	001	83507 1230PM-0145PM TR	MUEN E131	S GANGULY	35
			001	83507 1230PM-0145PM TR	MUEN E131	S GANGULY	35
FILM 3003	3	MAJ DIR-BERGMN/KIESLWSKI	001	84429 0200PM-0315PM TR	HALE 270	S GANGULY	35
			001	84429 0200PM-0315PM TR	HALE 270	S GANGULY	35
◆ FILM 3013	3	WOMEN AND FILM	001	75876 1100AM-1215PM TR	RAMY N1B23	J ROBINSON	65
			001	75876 1100AM-1215PM TR	RAMY N1B23	J ROBINSON	65

### V. Intensive and Small

ALL CRITICAL STUDIES COURSES HAVE A COURSE FEE OF \$65.

◆ FILM 4004	3	FILM THEORY	001	75913 0930AM-1045AM TR	MUEN E0046		17
			001	75913 0930AM-1045AM TR	MUEN E0046		17
			002	75914 0800AM-0915AM TR	RAMY N1B23		20
			002	75914 0800AM-0915AM TR	RAMY N1B23		20



Core Course  
Department  
Course Number  
Credits  
Course Title

Sec. Number  
Call Number  
Time/Days

Bldg/Room

Instructor

Max.  
Enrollment

## Fine Arts - Fine Arts N198A (303-492-6504)

MOST FINE ARTS STUDIO COURSES ARE RESTRICTED TO FINE ARTS MAJORS. THIS DEPARTMENT FOLLOWS THE GENERAL REGISTRATION AND ENROLLMENT GUIDELINES LOCATED UNDER THE HEADING "COLLEGE OF ARTS AND SCIENCES," ABOVE. THIS DEPT PRIMARILY USES RESEQUENCED WAIT LISTS FOR UNDERGRADUATE COURSES AND AUTOMATIC WAIT LISTS FOR GRADUATE COURSES. (SEE "WAIT LISTS" IN THE FRONT OF THIS SCHEDULE.) STUDENTS MAY BE ADMINISTRATIVELY DROPPED FOR NON-ATTENDANCE OF THE FIRST 2 CLASSES. ALL LABS MEET THE FIRST WEEK OF CLASSES. INDEPENDENT STUDY COURSEWORK IS AVAILABLE. GRADUATE STUDENTS NEEDING TO REGISTER FOR MASTER'S THESIS, MASTER'S DEGREE CANDIDATE, OR DOCTORAL THESIS CREDITS, CONSULT THE THE DEPT OFFICE. GRADUATE-LEVEL COURSES ARE NOT OPEN TO UNDERGRADUATE STUDENTS WITHOUT INSTRUCTOR'S CONSENT. EACH COURSE IN THIS DEPARTMENT HAS A COURSE FEE CALCULATED AT \$50 PER COURSE FOR LECTURE & SEMINAR COURSES & \$50 PER CREDIT HOUR FOR STUDIO COURSES. REFER TO THE TUITION & FEES SECTION OF THIS HANDBOOK.

### I. Foundations

Core Course Department Course Number Credits Course Title	Sec. Number Call Number Time/Days	Bldg/Room	Instructor	Max. Enrollment
FINE 1010 3 INTRO TO STUDIO ART	SEC 007 IS FOR NON-MAJORS ONLY.			
	001 75921 0200PM-0450PM MW	F A C153		25
	002 75922 0800AM-1050AM MW	F A C153		25
	003 75923 0800AM-1050AM TR	F A C153		25
	004 75924 1100AM-0150PM MW	F A C153	LS HERRITT	25
	005 75925 1100AM-0150PM TR	F A C153		25
	006 75926 0330PM-0630PM TR	F A C153		25
	007 75927 0200PM-0450PM MW	F A C102		25
FINE 1030 3 PRINCIPLES OF COLOR	001 75931 0100PM-0330PM MW	F A N298	JA JOHNSON	25
◆ FINE 1300 3 HISTORY OF WORLD ART 1	NOT OPEN TO STUDENTS WHO HAVE TAKEN FINE 1109. SAME AS FINE 1309. SIMILAR TO FINE 1109.			
	100 75943 1100AM-1150AM MWF	MATH 100		425

### II. Photography

Core Course Department Course Number Credits Course Title	Sec. Number Call Number Time/Days	Bldg/Room	Instructor	Max. Enrollment
FINE 1171 3 PHOTOGRAPHY 1	PREREQ FINE 1010 & EITHER 1300 OR 1400.			
	001 75932 0800AM-1000AM MW	F A C1B70		20
		0900AM-1030AM MW	F A N106	
	002 75933 0800AM-1030AM TR	F A C1B70		20
		0900AM-1030AM TR	F A N106	
	003 75934 0330PM-0600PM TR	F A C1B70		20
		0430PM-0600PM TR	F A N106	
FINE 2191 3 PHOTOGRAPHY 2	PREREQ FINE 1171.			
	001 75961 0100PM-0330PM MW	F A C1B70	AJ SWEETMAN	10
	002 75962 1230PM-0300PM TR	F A C1B70	K IWAMASA	10
FINE 3191 3 PHOTOGRAPHY 3	PREREQ FINE 2191 OR EQUIV.			
	001 75979 0100PM-0330PM MW	F A C1B70	AJ SWEETMAN	5
	002 75980 1230PM-0300PM TR	F A C1B70	K IWAMASA	5
FINE 4161 3 PHOTOGRAPHY 4	PREREQ FINE 3191.			
	001 76055 0100PM-0330PM MW	F A C1B70	AV CHONG	15
	002 76056 0330PM-0600PM TR	F A C1B70	MS SEMINGSON	15
FINE 4171 3 NEW DIRECTIONS PHOTGRPHY	PREREQ FINE 3191 OR EQUIV. SAME AS FINE 5171.			
	001 76057 0600PM-0930PM TR	F A C1B70	MS SEMINGSON	10
	800 1200PM-0230PM MW	MADB A2B07 L BROERSMA		18
	801 0930AM-1200PM TR	MADB A2B07 D SCHAAL		18
FINE 5161 3 GRAD PHOTOGRAPHY SEM	001 76145 1000AM-1230PM MW	F A N187	AV CHONG	10
FINE 5171 3 NEW DIRECTIONS PHOTGRPHY	SAME AS FINE 4171.			
	001 76146 0600PM-0930PM TR	F A C1B70	MS SEMINGSON.	5

### III. Painting/Drawing

Core Course Department Course Number Credits Course Title	Sec. Number Call Number Time/Days	Bldg/Room	Instructor	Max. Enrollment
FINE 1012 3 DRAWING 1	PREREQ FINE 1010 & EITHER 1300 OR 1400.			
	001 75928 0800AM-1030AM TR	F A N298		25
	002 75929 0330PM-0600PM TR	F A N298		25
	003 75930 0400PM-0630PM MW	F A N298		25
FINE 1212 3 PAINTING 1	PREREQ FINE 1010 & EITHER 1300 OR 1400.			
	001 75941 0200PM-0430PM TR	F A N103		25
	002 75942 0900AM-1130AM MW	F A N103		25
FINE 2002 3 DRAWING 2	PREREQ FINE 1012.			

Core Course  
Department  
Course Number  
Credits  
Course Title

Sec. Number  
Call Number  
Time/Days

Bldg/Room

Instructor

Max.  
Enrollment

FINE 1514 3 SCULPTURE 1	PREREQ FINE 1010 & EITHER 1300 OR 1400.			
	001 75951 0900AM-1130AM MW	F A C102		20
	002 75952 0200PM-0430PM TR	F A C102		20
FINE 2504 3 SCULPTURE 2: MATERIALS	PREREQ FINE 1514.			
	001 75966 0930AM-1200PM TR	F A C140	G ROOTS	12
FINE 2524 3 SCULPT 2: THREE-DIM FORM	PREREQ FINE 1514.			
	001 83678 0900AM-1130AM MW	F A C140	A ROSATO	12
FINE 3504 3 SCULPT 3: EXPERIMENTS 1	PREREQ FINE 2504, 2524.			
	001 75986 0100PM-0330PM MW	F A C140	A ROSATO	12
FINE 4104 3 PERFORMANCE/INSTALLATION	PREREQ FINE 1010 & EITHER 1300 OR 1400. SAME AS FINE 5104.			
	001 83554 1200PM-0230PM MW	F A C1B53	F CHARTERIS	10
FINE 4504 3 SCULPTURE 4	PREREQ FINE 3504, 3514.			
	001 76069 0200PM-0430PM TR	F A C140	G ROOTS	12
FINE 5104 3 PERFORMANCE/INSTALLATION	SAME AS FINE 4104.			
	001 83562 1200PM-0230PM MW	F A C1B53	F CHARTERIS	5
FINE 5504 3 GRADUATE SCULPTURE	001 76156 0930AM-1200PM TR	F A C160	YR ROTH	12

### VI. Ceramics

FINE 1875 3 CERAMICS 1: SURVEY	001 75953 0700PM-0950PM MW	F A C1B30		20
FINE 2085 3 CERAMICS 2: HANDBUILDING	PREREQ FINE 1010 & EITHER 1300 OR 1400.			
	001 75955 0930AM-1230PM TR	F A C1B30	HS CHAMBERLIN	20
FINE 2095 3 CERAMICS 2: WHEELTHROWING	PREREQ FINE 1010 & EITHER 1300 OR 1400.			
	001 75956 0900AM-1150AM MW	F A C1B30	K DICKEY	20
FINE 3085 3 CERAMICS 3	PREREQ FINE 2085, 2095.			
	001 75975 0200PM-0450PM TR	F A C1B30	HS CHAMBERLIN	20
FINE 4085 3 CERAMICS 4	PREREQ FINE 3085.			
	001 76044 0100PM-0350PM MW	F A C1B55	JE QUINN	15
FINE 4095 3 SPECIAL TOPICS: CERAMICS	PREREQ FINE 3085. TAUGHT WITH FINE 5095.			
	001 76045 0400PM-0650PM M	F A N185	K DICKEY	9
FINE 5075 3 GRADUATE CERAMICS	REQUIRES ADDL TIME OUTSIDE OF CLASS.			
	001 76134 0500PM-0730PM W	F A N187	JE QUINN	10
FINE 5095 3 GRAD SPC TPCS: CERAMICS	TAUGHT WITH FINE 4095.			
	001 76135 0400PM-0650PM M	F A N185	K DICKEY	6

### VII. Media Arts

FINE 2126 3 DIGITAL ART 1	PREREQ FINE 1010 & EITHER 1300 OR 1400. RESTRICTED TO FINE MJRS.			
	001 75959 1200PM-0230PM MW	F A N275		16
	002 75960 1230PM-0300PM TR	F A N275		16
FINE 3196 3 DIGITAL PHOTOGRAPHY I	PREREQ FINE 1171.			
	001 75981 0930AM-1200PM TR	F A N274	K IWAMASA	14
FINE 4126 3 DIGITAL ART 2	PREREQ FINE 2126. SAME AS FINE 5126.			
	001 76053 0300PM-0530PM MW	F A N275		12
FINE 4176 3 NEW DIRECTIONS/DIG ART	PREREQ FINE 2126, 4316/5316 OR INSTRUCTOR CONSENT. SAME AS FINE 5176.			
	001 83530 0500PM-0730PM TR	F A N275	M AMERIKA	10
FINE 4246 3 BEGIN VIDEO PRODUCTION	PREREQ FINE 1010 & EITHER 1300 OR 1400. SAME AS FINE 5246.			
	001 76061 0900AM-1130AM MW	F A C175	L VALDOVINO	7
FINE 4446 3 ADVANCED VIDEO PRODUCTION	PREREQ FINE 4346. SAME AS FINE 5446.			
	001 76066 0100PM-0330PM MW	F A C175	L VALDOVINO	7
FINE 5126 3 DIGITAL ART 2	SAME AS FINE 4126.			
	001 76143 0300PM-0530PM MW	F A N275		4
FINE 5176 3 NEW DIRECTIONS/DIG ART	SAME AS FINE 4176.			
	001 83531 0500PM-0730PM TR	F A N275	M AMERIKA	4
FINE 5246 3 BEGIN VIDEO PRODUCTION	PREREQ 2000-LEVEL STUDIO OR FILM COURSE. SAME AS FINE 4246.			
	001 76148 0900AM-1130AM MW	F A C175	L VALDOVINO	3
FINE 5446 3 ADVANCED VIDEO PRODUCTION	SAME AS FINE 4446.			
	001 76153 0100PM-0330PM MW	F A C175	L VALDOVINO	3

### VIII. Seminars and Special Topics

◆ FINE 3007 3 WRITING-THE VISUAL ARTS	RESTRICTED TO JRS/SRS.			
	001 75968 0930AM-1045AM TR	F A N187	F CHARTERIS	20



FINE 2202	3	PAINTING 2	001 75954 1230PM-0300PM TR	F A N298	CL REHM	20
			PREREQ FINE 1212.			
			001 75963 0900AM-1130AM MW	F A C103	CS FORSMAN	20
			002 75964 0930AM-1200PM TR	F A N103	CL REHM	20
FINE 3002	3	DRAWING 3	PREREQ FINE 2002.			
			001 75967 0900AM-1130AM MW	F A N298	K MILLER	20
FINE 3202	3	PAINTING 3	PREREQ FINE 2202.			
			002 75983 0930AM-1200PM TR	F A C103	JW KUNKEL	20
FINE 4202	3	PAINTING 4	PREREQ FINE 3202.			
			001 76060 1230PM-0300PM TR	F A C139	JW KUNKEL	15
FINE 5202	3	GRADUATE PAINTING	001 76147 0100PM-0330PM MW	F A N103	CS FORSMAN	15

#### IV. Printmaking

FINE 1003	3	PRINTMAKING SURVEY	001 75920 0900AM-1150AM MW	F A C174		15
FINE 3413	3	LITHOGRAPHY 1	TAUGHT WITH FINE 4413/5413.			
			001 75985 0930AM-1230PM TR	F A C1B90	EAD DOLLAR	12
			PREREQ FINE 3413. TAUGHT WITH FINE 3413/5413.			
FINE 4413	3	LITHOGRAPHY 2	001 76064 0930AM-1230PM TR	F A C1B90	EAD DOLLAR	3
			SAME AS FINE 5433.			
FINE 4433	3	ALTERNATIVE PRINTMAKING	001 84515 0200PM-0500PM TR	F A C174	EAD DOLLAR	8
FINE 5413	3	GRADUATE LITHOGRAPHY	TAUGHT WITH FINE 3413/4413.			
			001 76151 0930AM-1230PM TR	F A C1B90	EAD DOLLAR	3
			SAME AS FINE 4433.			
FINE 5433	3	ALTERNATIVE PRINTMAKING	001 84522 0200PM-0500PM TR	F A C174	EAD DOLLAR	7

#### V. Sculpture



			002 75969 1100AM-1215PM TR	F A N187	F CHARTERIS	20
			003 75970 1230PM-0145PM TR	F A N187	JH HUSSIE	20
			004 75971 0200PM-0315PM TR	F A C1B53	JH HUSSIE	20
			005 75972 0330PM-0445PM TR	F A C1B53	JH HUSSIE	20
FINE 3097	3	TPC-NEW FORMS	PREREQ FINE 1010 & EITHER 1300 OR 1400. RESTRICTED TO JRS/SRS.			
			800 0900AM-1130AM MW	MCDB A2B07 L BROERSMA		18
			801 1230PM-0300PM TR	MCDB A2B07 D SCHAAL		18
FINE 3937	1-6	FINE ARTS INTERNSHIP	801 0400PM-0600PM W	F A C1B53	SE ELLIOTT	10
FINE 4097	3	TPC-CRIT ISS DIGITAL ART	PREREQ FINE 1010 & EITHER 1300 OR 1400.			
			001 76047 0330PM-0445PM TR	HUMN 1B35	M AMERIKA	10
			002 83687 0900AM-1130AM MW	F A C1B53	JA JOHNSON	15
			003 84124 0100PM-0350PM F	F A N187	AJ SWEETMAN	20
			005 84462 0100PM-0330PM MW	F A C103	K MILLER	12
FINE 4117	3	BFA SEMINAR	RESTRICTED TO SR BFA CANDIDATES.			
			001 76050 0300PM-0530PM M	F A C1B53	LS HERRITT	20
FINE 4137	3	CURATORIAL SEMINAR	800 0930AM-1230PM R		SEE DEPT. BC CARLIN	5
FINE 5097	3	TPC-CRIT ISS DIGITAL ART	REQUIRES ADDL TIME OUTSIDE CLASS.			
			001 76137 0330PM-0445PM TR	HUMN 1B35	M AMERIKA	4
			002 76138 0900AM-1130AM F	SEE DEPT	WR RUMLEY	5
			003 84127 0100PM-0350PM F	F A N187	AJ SWEETMAN	5
FINE 5137	3	CURATORIAL SEMINAR	800 0930AM-1230PM R	SEE DEPT	BC CARLIN	5

#### IX. Visiting Artist Program

FINE 4118	3	VISITING ARTIST PROGRAM	PREREQ PORTFOLIO REVIEW. RESTRICTED TO SRS. SAME AS FINE 5118.			
			801 0700PM-1000PM T	F A N141	YR ROTH	5
			0200PM-0315PM R	F A N187		
FINE 5118	3	GRAD VISITING ARTIST PRG	SAME AS FINE 4118.			
			001 76141 0700PM-1000PM T	F A N141	YR ROTH	10
			0200PM-0315PM R	F A N187		

#### X. Art History

◆ FINE 1509	3	TRASH AND TREASURE	SAME AS CLAS 1509.			
			010 1100AM-1150AM MW	HUMN 1B50	ERM DUSINBERRE	87
			0 R011 75945 0900AM-0950AM R	MUEN E123	* UNASSIGNED	15
			R012 75946 1000AM-1050AM R	CLRE 211	* UNASSIGNED	15
			R013 75947 1100AM-1150AM R	CLRE 209	* UNASSIGNED	15
			R014 75948 0900AM-0950AM F	HUMN 250	* UNASSIGNED	14
			R015 75949 1000AM-1050AM F	CLRE 209	* UNASSIGNED	14
			R016 75950 1100AM-1150AM F	MUEN E123	* UNASSIGNED	14
◆ FINE 3089	3	EARLY CHRST/MEDIEVAL ART	PREREQ FINE 1300, 1400.			
			001 83609 0200PM-0250PM MWF	F A N141	K AMBROSE	150
FINE 3309	3	EUROPEAN ART, 1300-1800	PREREQ FINE 1300, 1400. RESTRICTED TO FINE ARTS MJRS.			
			SIMILAR TO FINE 1209.			
			001 83618 0400PM-0515PM MW	F A N141	VH MINOR	150
◆ FINE 3409	3	MODERN ART, 1780-1970	PREREQ FINE 1300, 1400.			
			001 75984 0900AM-0950AM MWF	F A N141	R NAUMAN	150
◆ FINE 3509	3	AMERICAN ART	PREREQ FINE 1300, 1400. SAME AS AMST 3509.			
			001 83603 0930AM-1045AM TR	F A N141	EL DOSS	150
FINE 3929	3	TPC-CHINESE PAINTING	PREREQ FINE 1300, 1400.			
			001 76030 0800AM-0915AM TR	F A N141	EO OWEN	150
			002 76031 1100AM-1215PM TR	F A C1B53	DH HAYNES	20
FINE 4169	3	TPC-ITALIAN PAINTING	SAME AS FINE 5169, CLAS 4169/5169.			
			001 83605 0200PM-0315PM TR	F A N185	D. CONLIN	5
FINE 4449	3	ARTS OF INDIA/SE ASIA	PREREQ ONE 3000-LEVEL ART HIST COURSE. SAME AS FINE 5449.			
			001 76067 0930AM-1045AM TR	F A N185	RM BERNIER	20
FINE 4469	3	THE ARTS OF CHINA	PREREQ ONE 3000-LEVEL ART HIST COURSE. SAME AS FINE 5469.			
			001 83589 0930AM-1045AM TR	F A C1B53	EO OWEN	20
FINE 4489	3	JAPNESE PRINTS/MODRNR ART	PREREQ FINE 1010, 1300, 1400, OR 2409. RECOMMENDED PREREQ FINE 2409 OR 4459. SAME AS FINE 5489.			
			001 84523 0500PM-0730PM T	F A N185	EO OWEN	20



**Student & Faculty Discount Cards Available All Year**

# Best Student Prices

*Fine Art & DRAFTING Supplies*



**art ART HARDWARE**

**1135 Broadway 303.444.3063**

Mon-Fri 9am - 6pm, Saturday 10am - 5pm

Located directly across from CU on the Hill Between College and Pennsylvania

This is a paid advertisement and is not supported by nor endorsed by the University of Colorado at Boulder

◆ Indicates an arts and sciences core course.

Sections 700-899 are controlled enrollment - see department for eligibility



↓

.....	005	76350	1200PM-1250PM M-F	CLRE 211	22
.....	006	76351	0100PM-0150PM M-F	HALE 236	22
◆ FREN 1200 3	001	83450	0930AM-1045AM TR	EDUC 220 AC COWELL	60
◆ FREN 1400 3	.....	.....	SAME AS ITAL 1400.	.....	.....
.....	001	83441	1000AM-1050AM MWF	HUMN 135 S MAGNANINI	35
◆ FREN 1700 3	001	76352	1230PM-0145PM TR	MCOL E155 MP MORTIMER	25
◆ FREN 2110 3	.....	.....	PREREQ COMPLETION 2-SEM COLLEGE-LEVEL FREN OR EQUIV.	.....	.....
.....	.....	.....	SECS 001-006: TRACK A - REVIEW OF GRAMMAR WITH EMPHASIS ON CULTURAL READINGS. NOT RECOMMENDED FOR STUDENTS WHO WILL TAKE FRENCH AFTER 2110.	.....	.....
.....	001	76353	0800AM-0850AM MWF	CLRE 209	22
.....	002	76354	0900AM-0950AM MWF	CLRE 104	22
.....	003	76355	0100PM-0150PM MWF	HLMS 181	22
.....	004	76356	1000AM-1050AM MWF	RAMY N1B75	22
.....	005	76357	1100AM-1150AM MWF	CLRE 212	22
.....	.....	.....	SECS 006-010: TRACK B - REVIEW OF GRAMMAR WITH EMPHASIS ON LITERARY READINGS. RECOMMENDED FOR STUDENTS WHO WILL CONTINUE TAKING FRENCH AFTER 2110.	.....	.....
.....	006	76358	1100AM-1150AM MWF	CLRE 208	15
.....	007	76359	1000AM-1050AM MWF	HLMS 185	22
.....	008	76360	1200PM-1250PM MWF	EKLC E1B75	22
.....	009	76361	0900AM-0950AM MWF	MUEN D439	22
.....	010	76362	0200PM-0250PM MWF	KTCH 120	22
FREN 2120 3	.....	.....	PREREQ FREN 2110 OR EQUIV.	.....	.....
.....	001	76363	0800AM-0850AM MWF	HUMN 1B90	22
.....	002	76364	1100AM-1150AM MWF	CLRE 104	22
.....	003	76365	1200PM-1250PM MWF	MUEN E123	22
.....	004	76366	1000AM-1050AM MWF	HUMN 145	22
FREN 2500 3	.....	.....	PREREQ FREN 2120 OR EQUIV.	.....	.....
.....	001	76367	1100AM-1150AM MWF	HUMN 335	16
.....	002	76368	0200PM-0250PM MWF	HUMN 1B70	16
FREN 3010 3	.....	.....	PREREQ FREN 2120 OR EQUIV.	.....	.....
.....	001	76369	1000AM-1050AM MWF	CLRE 212	20
.....	002	76370	0100PM-0150PM MWF	CLRE 104	20
.....	003	76371	1230PM-0145PM TR	CLRE 212	20
FREN 3050 3	.....	.....	PREREQ FREN 2120 OR EQUIV.	.....	.....
.....	001	76372	0800AM-0850AM MWF	MCOL E155	22
.....	002	76373	1200PM-1250PM MWF	DUAN G1B39	22
.....	003	76374	1100AM-1150AM MWF	KTCH 234	22
FREN 3060 3	.....	.....	PREREQ FREN 3050 OR EQUIV.	.....	.....
.....	001	76375	1000AM-1050AM MWF	HLMS 191	22
.....	002	76376	1200PM-1250PM MWF	EKLC M203	22
◆ FREN 3100 3	.....	.....	PREREQ FREN 3050 OR COREQ FREN 3060.	.....	.....
.....	001	76377	1230PM-0145PM TR	EDUC 143 SJ JUNOD	25
.....	002	76378	1000AM-1050AM MWF	COTT 111	13
◆ FREN 3110 3	.....	.....	PREREQ OR COREQ FREN 3100.	.....	.....
.....	001	76379	0930AM-1045AM TR	HLMS 237 C S BRAIDER	25
◆ FREN 3120 3	.....	.....	PREREQ OR COREQ FREN 3100.	.....	.....
.....	001	76380	0200PM-0315PM TR	HUMN 1B70 ARNOULD-BLOOMFIELD	25
◆ FREN 3200 3	.....	.....	PREREQ FREN 3100 OR INSTRUCTOR CONSENT.	.....	.....
.....	001	76381	0100PM-0150PM MWF	CHEM 133 G FISCH	20
FREN 3500 3	.....	.....	PREREQ FREN 3060 OR EQUIV.	.....	.....
.....	001	76382	1200PM-1250PM MWF	MUEN D439	25
FREN 3600 3	.....	.....	PREREQ FREN 2120 OR EQUIV.	.....	.....
.....	001	76383	1000AM-1050AM MWF	GUGG 2 RA BLEUZE	25
FREN 4110 3	.....	.....	PREREQ FREN 3100, 3110, 3120 OR INSTRUCTOR CONSENT.	.....	.....
.....	001	76385	0930AM-1045AM TR	HUMN 145 ARNOULD-BLOOMFIELD	22
FREN 4170 3	.....	.....	PREREQ FREN 3100, 3110, 3120 OR INSTRUCTOR CONSENT.	.....	.....
.....	001	83456	0200PM-0315PM TR	EDUC 136 MP MORTIMER	22
FREN 4200 3	.....	.....	PREREQ FREN 3050-3060 OR INSTRUCTOR CONSENT.	.....	.....
.....	001	76388	0100PM-0150PM MWF	EKLC E1B50	25
.....	.....	.....	0500PM-0650PM M	HUMN 160	.....

↓

.....	L012	76469	1200PM-0150PM T	GUGG 3	29
.....	L013	76470	1200PM-0150PM R	GUGG 3	29
.....	L014	76471	0200PM-0350PM T	GUGG 3	30
.....	L015	76472	0800AM-0950AM R	GUGG 3	30
.....	L016	76473	0800AM-0950AM T	GUGG 3	29
.....	L017	76474	0800AM-0950AM M	GUGG 3	28
GEOG 3251 3	001	84425	0330PM-0445PM TR	HUMN 150 M WILLIAMS	100
◆ GEOG 3511 4	.....	.....	RESTRICTED TO JR/SR GEOG/ENVS MJRS. COURSE FEE \$20.	.....	.....
.....	010	.....	1000AM-1050AM MWF	MCOL E155 JC PITLICK	36
0 RECITATION	R011	76546	0900AM-1050AM R	GUGG 6	18
.....	R012	76547	0100PM-0250PM R	GUGG 6	18
◆ GEOG 3601 3	.....	.....	PREREQ 1-SEM CALCULUS OR INSTRUCTOR CONSENT. SAME AS ATOC/ENVS 3600.	.....	.....
.....	001	76548	1230PM-0145PM TR	DUAN G131 JB WEISS	11
GEOG 4211 3	001	84370	0930AM-1045AM TR	SEE DEPT K STEFFEN	35
◆ GEOG 4241 4	.....	.....	PREREQ ANY 1000-LEVEL SEQUENCE IN GEOL SCIENCES OR GEOG 1001 & 1011. SAME AS GEOL 4241. RESTRICTED TO JR/SR GEOG/GEOL/ENVS MJRS. \$20 FEE.	.....	.....
.....	010	.....	0100PM-0150PM MWF	GUGG 206 TN CAINE	13
0 LAB	L011	76592	0200PM-0450PM W	GUGG 3	13
GEOG 4371 3	.....	.....	SAME AS GEOG 5371.	.....	.....
.....	001	83734	1230PM-0145PM TR	GUGG 205 TT VEBLEN	34
GEOG 4401 3	.....	.....	PREREQ GEOG 1011. RECOMMENDED PREREQ INORGANIC CHEM. SAME AS GEOG 5401.	.....	.....
.....	001	83831	1100AM-1215PM TR	GUGG 205 S BEATTY	39
GEOG 4411 3	.....	.....	PREREQ GEOG 1001 OR 1011 & PREREQ/COREQ GEOG 4/5401. SAME AS GEOG 5411.	.....	.....
.....	001	83834	0100PM-0150PM T	GUGG 201E S BEATTY	15
.....	.....	.....	0200PM-0450PM T	GUGG 107	.....
GEOG 4501 3	.....	.....	SAME AS GEOG 5501.	.....	.....
.....	001	76594	0300PM-0350PM MWF	GUGG 2	30
GEOG 5211 3	001	84371	0930AM-1045AM TR	SEE DEPT K STEFFEN	15
GEOG 5241 3	001	83736	0400PM-0650PM T	SEE DEPT RG BARRY	20
GEOG 5371 3	.....	.....	SAME AS GEOG 4371.	.....	.....
.....	001	83735	1230PM-0145PM TR	GUGG 205 TT VEBLEN	15
GEOG 5401 3	.....	.....	SAME AS GEOG 4401.	.....	.....
.....	001	83832	1100AM-1215PM TR	GUGG 205 S BEATTY	10
GEOG 5411 3	.....	.....	RESTRICTED TO GRAD STUDENTS. SAME AS GEOG 4411.	.....	.....
.....	001	83835	0100PM-0150PM T	GUGG 201E S BEATTY	5
.....	.....	.....	0200PM-0450PM T	GUGG 107	.....
GEOG 5501 3	.....	.....	SAME AS GEOG 4501.	.....	.....
.....	001	76618	0300PM-0350PM MWF	GUGG 2	15
GEOG 6181 3	001	84438	1100AM-1215PM MW	GUGG 201E P BLANKEN	20
GEOG 6211 1	.....	.....	RESTRICTED TO GRAD STUDENTS.	.....	.....
.....	001	76658	1200PM-1250PM F	SEE DEPT RG BARRY K STEFFEN TN CHASE	15

### III. Human and Cultural Geography

GEOG 1982, 1992, 2002, OR 2412 MEETS THE MAPS SOCIAL SCIENCE GEOGRAPHY REQUIREMENT IN THE COLLEGE OF ARTS & SCIENCES. ALL RECS WILL MEET THE FIRST WEEK OF CLASSES.

GEOG 1982 3	100	0200PM-0250PM MW	HUMN 1B50 G GAILE	240	
0 RECITATION	R101	76479	1100AM-1150AM W	KTCH 120	24
.....	R102	76480	0300PM-0350PM R	HLMS 245	24
.....	R103	76481	0200PM-0250PM F	MUEN E113	24
.....	R104	76482	0300PM-0350PM F	CLRE 212	24
.....	R105	76483	1000AM-1050AM W	MUEN E417	24
.....	R106	76484	0300PM-0350PM W	MUEN E131	24
.....	R107	76485	0200PM-0250PM F	EDUC 231	24
.....	R108	76486	0800AM-0850AM W	EDUC 132	24
.....	R109	76487	0330PM-0420PM T	GUGG 2	24
.....	R110	76488	0800AM-0850AM M	GUGG 2	24

◆ Indicates an arts and sciences core course.

Sections 700-899 are controlled enrollment - see department for eligibility

71



GEOG 5712 3	POLITICAL GEOGRAPHY	0300PM-0450PM F	GUGG 205			
		SAME AS GEOG 4712.				
		010 76620	0200PM-0250PM MW	HUMN 150	J O'LOUGHLIN	10
GEOG 5782 3	SUST DEVEL: CRITIQUE	0400PM-0450PM M				
		RECOMMENDED PREREQ GEOG 5762. RESTRICTED TO GRAD STUDENTS.				
		001 84687	0400PM-0650PM R	GUGG 201E	RM SILVEY	15

#### IV. Techniques (Skills)

DUE TO HIGH DEMAND FOR TECHNIQUES COURSES, YOU MUST ATTEND THE FIRST TWO CLASSES OR YOU WILL BE ADMINISTRATIVELY DROPPED. WAIT LISTS ARE SEQUENCED WITH PRIORITY TO SENIOR MAJORS.

GEOG 2053 4	MAPPING A CHANGING WORLD	COURSE FEE \$25.				
		010	1100AM-1150AM MWF	MCOL E155	K FOOTE	40
	0 LAB	L011 76518	0900AM-1050AM M	GUGG 6		20
		L012 76519	0900AM-1050AM W	GUGG 6		20
GEOG 3023 4	STAT FOR EARTH SCIENCES	SAME AS GEOL 3023.				
		010	0800AM-0850AM MWF	GUGG 205	TN CAINE	8
	0 LAB	L011 84355	0900AM-1050AM W	GUGG 201E		8
GEOG 4023 3	INTRO QUANT MTHD HUM GEO	PREREQ GEOG 3023 OR EQUIV. COURSE FEE \$25.				
		001 76582	0900AM-0950AM MWF	MCOL E158	J HUFF	10
GEOG 4033 2	QUANT METHODS GEOG LAB	COREQ GEOG 4023. SAME AS GEOG 5033.				
		010 76583	1100AM-0150PM W	GUGG 6	J HUFF	20
GEOG 4093 4	REMOTE SENSING-ENVIRON	SAME AS GEOG 5093, GEOL 4093/5093. COURSE FEE \$45.				
		010	1200PM-1250PM MWF	EKLC W240	AFH GOETZ	9
	0 LAB	L011 76585	0100PM-0250PM F	EKLC W240		9
GEOG 4103 4	INTRO GEOG INFO SCIENCE	PREREQ GEOG 3053. SAME AS GEOG 5103. COURSE FEE \$45. RESTRICTED TO JR/SR GEOG/ENVIS MJRS.				
		010	1100AM-1215PM TR	MCOL E158	BP BUTTENFIELD	30
	0 LAB	L011 76587	0400PM-0650PM T	GUGG 6		10
		L012 76588	0400PM-0650PM W	GUGG 6		10
		L013 84387	0400PM-0650PM M	GUGG 6		10
GEOG 5023 3	INTRO QUANT METHODS GEOG	COURSE FEE \$25.				
		001 76606	0900AM-0950AM MWF	MCOL E158	J HUFF	5
GEOG 5033 2	QUANT METHODS GEOG LAB	SAME AS GEOG 4033.				
		010 76607	1100AM-0150PM W	GUGG 6	J HUFF	5
GEOG 5093 4	REMOTE SENSING-ENVIRON	RESTRICTED TO GRAD STUDENTS. SAME AS GEOG 4093, GEOL 4093/5093.				
		010	1200PM-1250PM MWF	EKLC W240	AFH GOETZ	5
	0 LAB	L011 76609	0100PM-0250PM F	EKLC W240		5
GEOG 5103 4	INTRO GEOG INFO SCIENCE	PREREQ INSTRUCTOR CONSENT. RESTRICTED TO GRAD STUDENTS. SAME AS GEOG 4103. COURSE FEE \$45.				
		010	1100AM-1215PM TR	MCOL E158	BP BUTTENFIELD	15
	0 LAB	L011 76612	0400PM-0650PM T	GUGG 6		5
		L012 76613	0400PM-0650PM W	GUGG 6		5
		L013 84388	0400PM-0650PM M	GUGG 6		5

### Geological Sciences - Benson Earth Sciences 285 (303-492-8141)

THIS DEPARTMENT PRIMARILY USES AUTOMATIC WAIT LISTS. (SEE "WAIT LISTS" IN THE FRONT OF THIS SCHEDULE.) GRADUATE STANDING IS REQUIRED FOR ALL GRADUATE LEVEL COURSES. INDEPENDENT STUDY COURSEWORK IS AVAILABLE. GRADUATE STUDENTS NEEDING TO REGISTER FOR MASTER'S THESIS, MASTER'S DEGREE CANDIDATE, OR DOCTORAL THESIS CREDITS, CONSULT THE DEPT OFFICE. GEOLOGY COLLOQUIUM MEETS EVERY WEDNESDAY, 4:00 - 5:30 P.M. IN BESC 180. EACH COURSE IN THIS DEPARTMENT HAS A COURSE FEE OF \$25 (SUBJECT TO CHANGE) FOR SPECIALIZED SUPPLIES AND EQUIPMENT. FIELD COURSES, AS NOTED, HAVE AN ADDITIONAL \$25 COURSE FEE FOR TRANSPORTATION. REFER TO THE TUITION & FEES SECTION OF THIS HANDBOOK.

◆ GEOL 1010 3	INTRO TO GEOLOGY 1	001 76779	0900AM-0950AM MWF	BESC 180	M PRANTER	169
		002 76780	1000AM-1050AM MWF	BESC 180	E SMALL	169
		003 76781	1200PM-1250PM MWF	BESC 180	WW ATKINSON	169
		004 76782	0200PM-0250PM MWF	BESC 180	AF SHEEHAN	169
	INTRO TO GEOLOGY-HONORS	880	0200PM-0250PM MWF	BESC 355	GL FARMER	15
◆ GEOL 1020 3	INTRO TO GEOLOGY 2	PREREQ GEOL 1010.				
		001 76786	0100PM-0150PM MWF	BESC 180	DA BUDD	169

◆ Indicates an arts and sciences core course.

						1011. SAME AS GEOG 4241.
		010	0100PM-0150PM MWF	GUGG 206	TN CAINE	13
0 LAB		L011 76831	0200PM-0450PM W	GUGG 3		13
GEOL 4250 4	INTRO TO ORE DEPOSITS	PREREQ GEOL 3010. SAME AS GEOL 5250.				
		010	0930AM-1045AM TR	BESC 455	WW ATKINSON	10
	0 LAB	L011 84591	0200PM-0450PM R	BESC 455		10
◆ GEOL 4500 3	CT-EARLY EARTH/ORIG LIFE	PREREQ ANY 1000-LEVEL GEOL SEQUENCE.				
		001 84587	0930AM-1045AM TR	BESC 355	SJ MOJZSIS	20
GEOL 4670 3	ISOTOPE GEOLOGY	PREREQ CHEM 1131, MATH 1300, AND GEOL 3020. SAME AS GEOL 5670.				
		001 84343	0300PM-0350PM MWF	BESC 355	GL FARMER	12
GEOL 4700 3	TPC-ARCHEAN PROTERO GEOL	PREREQ INSTRUCTOR CONSENT. RESTRICTED TO JR/SR/S.				
		002 84600	0200PM-0315PM TR	BESC 355	SJ MOJZSIS	8
	2 TPC-GIS APPLICATIONS	010	0200PM-0250PM W	BESC 385	H LAUSTSEN	10
	0 LAB	L011 76835	0300PM-0450PM W	BESC 385	H LAUSTSEN	10
GEOL 4711 2	IGNEOUS/METAMOR FLD GEOL	PREREQ GEOL 2700 & 3020. ADDL \$25 TRANSPORTATION FEE. REQUIRES ADDL TIME OUTSIDE CLASS INCLUDING WEEKEND FIELD TRIPS.				
		001 76837	1200PM-1250PM MF	BESC 455	CR STERN	15
			0100PM-0550PM MF	OFF SITE		
GEOL 4714 2	FIELD GEOPHYSICS	PREREQ GEOL 2700, MATH 1300, PHYS 1110 OR INSTRUCTOR CONSENT. ADDL \$25 TRANSPORTATION FEE. REQUIRES ADDL TIME OUTSIDE CLASS INCLUDING WEEKEND FIELD TRIPS.				
		001 76838	1230PM-0150PM TR	BESC 1B75	C JONES	9
			0200PM-0550PM TR	OFF SITE		
GEOL 4716 2	ENVIR FIELD GEOCHEMISTRY	PREREQ GEOL 2700, CHEM 1011-1031 OR 1051-1071 OR 1111-1131 OR 1151-1171. ADDL \$25 TRANSPORTATION FEE.				
		001 76839	1230PM-0145PM TR	BESC 265	JW DREXLER	15
			0200PM-0550PM TR	OFF SITE		
◆ GEOL 4950 3	NAT CATAS/GEOL HAZARDS	PREREQ 1-YR SCIENCE COURSEWORK.				
		001 76891	0930AM-1045AM TR	BESC 180	AP LESTER	169
GEOL 4960 1	WRITING IN GEOSCIENCES	PREREQ 15-HRS UPPER-DIVISION GEOL COURSEWORK.				
		001 76892	1200PM-1250PM W	BESC 355	H LAUSTSEN	15
GEOL 5093 4	REMOTE SENSING-ENVIRON	SAME AS GEOG 4093, GEOG 4093/5093.				
		010	1200PM-1250PM MWF	EKLC W240	AFH GOETZ	13
	0 LAB	L011 76945	0100PM-0250PM F	EKLC W240		13
GEOL 5250 4	INTRO TO ORE DEPOSITS	SAME AS GEOL 4250.				
		010	0930AM-1045AM TR	BESC 455	WW ATKINSON	10
	0 LAB	L011 84590	0200PM-0450PM R	BESC 455		10
GEOL 5420 3	QUATERNARY DATING METHOD	001 84396	0930AM-1045AM TR	BESC 265	GH MILLER	15
GEOL 5650 3	CARBON SEDIMENT ENVIRON	PREREQ GEOL 3410 AND 3430.				
		001 84394	0930AM-1215PM T	SEE DEPT	DA BUDD	15
					M PRANTER	
GEOL 5670 3	ISOTOPE GEOLOGY	SAME AS GEOL 4670.				
		001 84344	0300PM-0350PM MWF	BESC 355	GL FARMER	12
GEOL 5700 3	TPC-TECTONICS WESTERN US	001 76948	0930AM-1045AM TR	BESC 1B75	C JONES	15
	TPC-ARCHEAN PROTERO GEOL	002 84397	0200PM-0315PM TR	BESC 355	SJ MOJZSIS	7
	TPC-BIOGEOCHEMISTRY	003 84418	0200PM-0315PM TR	BESC 1B75	JC NEFF	7
GEOL 5711 2	IGNEOUS/METAMOR FLD GEOL	ADDL \$25 TRANSPORTATION FEE.				
		001 76954	1200PM-1250PM MF	BESC 455	CR STERN	5
			0100PM-0550PM MF	OFF SITE		
GEOL 5714 2	FIELD GEOPHYSICS	ADDL \$25 TRANSPORTATION FEE.				
		001 76955	1230PM-0150PM TR	BESC 1B75	C JONES	7
			0200PM-0550PM TR	OFF SITE		
GEOL 5716 2	ENVIR FIELD GEOCHEMISTRY	ADDL \$25 TRANSPORTATION FEE.				
		001 76956	1230PM-0145PM TR	BESC 265	JW DREXLER	7
			0200PM-0550PM TR	OFF SITE		
GEOL 5800 3	PLANET SURFACES/INTERIOR	PREREQ GRAD STANDING IN PHYS SCI OR INSTRUCTOR CONSENT. SAME AS ASTR 5800.				
		001 83468	1230PM-0145PM TR	SEE DEPT	RT PAPPALARDO	8

Sections 700-899 are controlled enrollment - see department for eligibility

Core Course	Department	Course Number	Credits	Course Title	Sec. Number	Call Number	Time/Days	Bldg/Rm	Instructor	Max. Enrollment
GEOL 5835	1	SEM-MARS LIFE/CLIM/GEOL	1	PREREQ INSTRUCTOR CONSENT. RESTRICTED TO GRAD STUDENTS. SAME AS ASTR/ATOC 5835.	001	76958	0400PM-0450PM T	SEE DEPT	BM JAKOSKY	3
GEOL 6620	3	EARTH/PLANETARY PHYSIC 2	3	SAME AS ASTR/PHYS 6620.	001	83542	0200PM-0315PM TR	DUAN G1B27	JM WAHR	8

## German - McKenna 129 (303-492-7404)

COURSES ARE ALSO AVAILABLE IN NORWEGIAN, SCANDINAVIAN, AND SWEDISH. PLEASE SEE THESE LISTINGS IN THE SCHEDULE OF COURSES. ANY STUDENT WITH THREE UNEXCUSED ABSENCES DURING THE SCHEDULE ADJUSTMENT PERIOD MAY BE ADMINISTRATIVELY DROPPED. IT IS THE STUDENT'S RESPONSIBILITY TO DROP ALL COURSES. STUDENTS WILL NOT RECEIVE CREDIT FOR A LOWER-LEVEL COURSE IN FOREIGN LANGUAGE INSTRUCTION TAKEN AFTER CREDIT HAS BEEN GIVEN FOR A HIGHER-LEVEL COURSE IN THE SAME LANGUAGE SEQUENCE. FOR EXAMPLE, STUDENTS WILL NOT RECEIVE CREDIT FOR GRMN 1010 AFTER THEY HAVE PASSED GRMN 2010. INDEPENDENT STUDY COURSEWORK IS AVAILABLE. CONSULT THE DEPT OFFICE. SELECTED COURSES IN THIS DEPARTMENT HAVE A COURSE FEE OF \$20 (SUBJECT TO CHANGE) IN SUPPORT OF ALTEC. REFER TO THE TUITION & FEES SECTION OF THIS HANDBOOK.

### I. German

◆ GRMN 1010	4	BEGINNING GERMAN 1	4		001	77229	0800AM-0850AM MTRF	MKNA 112		23
					002	77230	0900AM-0950AM MTRF	MKNA 112		23
					003	77231	1000AM-1050AM MTRF	MKNA 112		23
					004	77232	1100AM-1150AM MTRF	CHEM 145		23
					005	77233	1200PM-1250PM MTRF	CHEM 145		23
					006	77234	0100PM-0150PM MTRF	MKNA 112		23
					007	77235	0200PM-0250PM MTRF	RAMY N1B31		23
					008	84629	0700PM-0900PM MW	HALE 260		30
◆ GRMN 1020	4	BEGINNING GERMAN 2	4	PREREQ GRMN 1010; MIN GRADE C.	001	77239	0900AM-0950AM MTRF	KTCH 119		23
					002	77240	1000AM-1050AM MTRF	RAMY N1B31		23
					003	77241	1100AM-1150AM MTRF	KTCH 119		23
					004	77242	1200PM-1250PM MTRF	KTCH 119		23
					005	77243	0100PM-0150PM MTRF	KTCH 119		23
◆ GRMN 2010	4	INTERMEDIATE GERMAN 1	4	PREREQ GRMN 1020; MIN GRADE C.	002	77257	0900AM-0950AM MTRF	KTCH 120		23
					003	77258	1000AM-1050AM MTRF	KTCH 120		23
					004	77259	1100AM-1150AM MTRF	KTCH 120		23
					005	77260	1200PM-1250PM MTRF	KTCH 120		23
GRMN 2020	4	INTERMEDIATE GERMAN 2	4	PREREQ GRMN 2010; MIN GRADE: C.	001	77261	0900AM-0950AM MTRF	RAMY N1B31		23
					002	84534	1000AM-1050AM MTRF	HUMN 370		20
GRMN 3010	3	ADV CONVERSATION/GRAMMAR	3	PREREQ 4-SEMS COLLEGE GRMN OR EQUIV. OPEN TO FRESH WITH INSTRUCTOR CONSENT.	001	77272	1000AM-1050AM MWF	EDUC 132		23
					002	77273	0200PM-0250PM MWF	KTCH 118	IS SIXBERRY	23
GRMN 3020	3	PROFESSIONAL GERMAN	3	PREREQ GRMN 3010 OR EQUIV OR INSTRUCTOR CONSENT.	001	77274	1200PM-1250PM MWF	HALE 260	K EINBECK	25
GRMN 3120	3	MDRN GRM LIT 1750-1910	3	PREREQ GRMN 2020 OR EQUIV OR INSTRUCTOR CONSENT.	001	83732	0930AM-1045AM TR	HLMS 220	A DEL CARO	16
GRMN 3520	3	TPC-LITERATUR & POLITICS	3	PREREQ GRMN 3020 OR EQUIV OR INSTRUCTOR CONSENT.	001	77279	0200PM-0315PM TR	HALE 236	P F GREANEY	20
GRMN 3930	1-6	INTERNSHIP	6	RESTRICTED TO JR/SR GRMN MAJORS/MINORS.	801	TBA			K EINBECK	5
GRMN 4010	3	ADV GRAMM/STYL & CONVRST	3	PREREQ GRMN 3020 OR INSTRUCTOR CONSENT.	001	77290	1100AM-1150AM MWF	ECON 117	IS SIXBERRY	23
GRMN 4340	3	CURRENT ISS GRMN LIT	3	PREREQ GRMN 3020 OR INSTRUCTOR CONSENT.	001	77291	1200PM-1250PM MWF	CHEM 133		20
GRMN 4380	3	INTRO TO GRMN LIT HIST 2	3	PREREQ GRMN 3020 OR INSTRUCTOR CONSENT.	001	77292	1100AM-1215PM TR	HLMS 220	TA HOLLWECK	15
GRMN 4450	3	METHODS/TEACHING GERMAN	3	GRMN 4450/4460 CAN BE TAKEN ONLY AFTER ADMISSION TO THE TCHR EDUC PROG-SCHL OF EDUC.	001	77293	TBA		K EINBECK	20

### II. Europe: Ancient and Medieval

◆ HIST 1051	3	WORLD OF ANCIENT GREEKS	3	SAME AS CLAS 1051.	001	83710	0900AM-0950AM MWF	HLMS 252	P HUNT	50
◆ HIST 1061	3	RISE/FALL ANCIENT ROME	3	SAME AS CLAS 1061.	001	77369	1100AM-1215PM TR	F A N141	RL HOHLFELDER	75
HIST 4071	3	ANCIENT SOCIAL HISTORY	3	SAME AS CLAS 4071.	001	83717	0100PM-0150PM MWF	HUMN 335	P HUNT	6
HIST 4121	3	DIVING - ANCIENT PAST	3	PREREQ HIST 1051 OR 1061.	001	77451	0200PM-0315PM TR	HLMS 211	RL HOHLFELDER	55
HIST 4761	3	ROMAN LAW	3	SAME AS HIST 5761, CLAS 4761/5761.	001	83713	1200PM-1250PM MWF	HLMS 237	NE LENSKI	10
HIST 5761	3	ROMAN LAW	3	SAME AS HIST 4761, CLAS 4761/5761.	001	83714	1200PM-1250PM MWF	HLMS 237	NE LENSKI	7
HIST 6011	3	READINGS ANCIENT HISTORY	3	PREREQ GRAD STANDING. SAME AS CLAS 6011.	801	0500PM-0730PM M	HALE 235	RL HOHLFELDER	15	
HIST 7551	3	SEM-MEDIEVAL HIST	3		801	0300PM-0530PM W	EDUC 143	SG BRUCE	18	

### III. Europe: Modern

◆ HIST 2112	3	EARLY MODERN SOCIETIES	3	SIMILAR TO HIST 2113.	001	83419	0300PM-0350PM MWF	HLMS 241		50
◆ HIST 2222	3	WAR & SOCIETY	3		001	77383	0900AM-0950AM MWF	HALE 230		75
◆ HIST 3012	3	SEM-MODERN EUROPE HIST	3	RESTRICTED TO HIST MAJORS.	801	0200PM-0430PM W	COTT 111	PJ KENNEY		13
HIST 4412	3	EUROPE, 1890-1945	3	PREREQ JR/SR STANDING.	001	83381	0100PM-0150PM MWF	CLRE 207	* UNASSIGNED	55
HIST 6012	3	RDGS-MODERN EURO HISTORY	3		801	0300PM-0530PM M	HLMS 220	RA POIS		16

### IV. Europe: Specific Countries

◆ HIST 2123	3	HISTORY-ENGLND/1660-PRES	3		001	77378	0200PM-0250PM MWF	BESC 185		75
◆ HIST 3113	3	MEDV/EARLY MOD ENGL HIST	3	RESTRICTED TO HIST MAJORS.	801	0400PM-0630PM M	HLMS 263	D O'HARA		18
HIST 4053	3	BRITAIN/EMPIRE,1688-1964	3	RESTRICTED TO SOPHS/JRS/SRS.	001	77447	0200PM-0315PM TR	EDUC 155	L CHESTER	50
HIST 4133	3	TUDOR AND STUART ENGLAND	3	PREREQ HIST 1010 OR HIST 1113.	001	83383	1100AM-1150AM MWF	CLRE 207	D O'HARA	50
HIST 4723	3	IMPERIAL RUSSIA	3		001	83391	0100PM-0150PM MWF	HUMN 1B90	* UNASSIGNED	50
HIST 6113	3	READ-ENGL HIST TO 1714	3		801	0300PM-0530PM M	LIBR M549	MK MCINTOSH		18

### V. Europe: Topical

◆ HIST 3414	3	SEM/EUROPEAN INTELL HIST	3	RESTRICTED TO HIST MAJORS.	801	0330PM-0600PM R	HUMN 1B90	DL GROSS		18
HIST 4064	3	SPANISH HISTORY 711-1700	3		001	83376	0900AM-0950AM MWF	HLMS 199	A DYER	50
HIST 4614	3	WOMEN/SOC INDUST EUROPE	3	PREREQ HIST 1020 OR EQUIVALENT. SAME AS WMST 4614.	001	83386	0900AM-0950AM MWF	HLMS 211	* UNASSIGNED	35
HIST 7464	3	SEM-EUR INTELL HIST	3		801	0330PM-0600PM T	HLMS 104	DL GROSS		18

### VI. United States: Chronological Periods

◆ HIST 1015	3	HIST OF US TO 1865	3		020	77336	0900AM-0950AM MWF	HUMN 135	JD DENTON	60
					030	77337	0200PM-0315PM TR	HLMS 267		52
					040	77338	0200PM-0250PM MWF	HLMS 251		33
					100	1200PM-1250PM MW	MUEN E050	F ANDERSON		250
					R101	77340	0800AM-0850AM F	STAD 135		32
					R102	77341	0200PM-0250PM W	MCOL E186		32
					R103	77342	0100PM-0150PM W	CLRE 211		30
					R104	77343	0800AM-0850AM F	ECON 119		32
					R105	77344	0500PM-0550PM W	EDUC 231		28
					R106	77345	0400PM-0450PM W	HALE 240		32
					R107	77346	0500PM-0550PM R	GUGG 3		32
					R108	77347	0200PM-0250PM F	HLMS 245		32
◆ HIST 1025	3	HIST OF US SINCE 1865	3		001	77359	0930AM-1045AM TR	HLMS 252	PG BOAG	135
					002	77360	0100PM-0150PM MWF	HUMN 1B80		60





Core Course  
Department  
Course Number  
Credits  
Course Title

Sec. Number  
Call Number  
Time/Days

Bldg/Room

Instructor

Max.  
Enrollment

### Honors - Norlin M400L (303-492-6617)

ALL HONORS COURSES ARE CONTROLLED ENROLLMENT. STUDENTS WANTING TO REGISTER FOR THESE COURSES MUST VERIFY THEIR ELIGIBILITY WITH THE HONORS PROGRAM OFFICE; LIBR M400L, IN ORDER TO RECEIVE THE COURSE CALL NUMBER FOR REGISTRATION. ENROLLMENT LIMIT IS 15 UNLESS OTHERWISE NOTED. A MINIMUM CUM GPA OF 3.3 IS REQUIRED FOR CONTINUING STUDENTS. HONORS COURSES MAY NOT BE TAKEN PASS/FAIL. COME TO THE HONORS ADVISING NIGHT, MARCH 19, 6:30 PM IN DUAN G1B30 FOR COURSE AND REGISTRATION INFORMATION. AFTER MARCH 19 COME TO THE HONORS OFFICE TO REGISTER FOR CLASSES. FOR ADDITIONAL HONORS PROGRAM COURSES SEE THE FOLLOWING:

ANTH 2050	SEC 880	HONORS HUMAN ORIGINS					
ANTH 2050	SEC 881	HONORS HUMAN ORIGINS					
ASTR 1120	SEC 880	GEN ASTR-STARS/GALAXY					
ASTR 1120	SEC 881	GEN ASTR-STARS/GALAXY					
CLAS 1115	SEC 880	GREEK LIT & TRANSLATION					
CLAS 1509	SEC 880	TRASH & TREASURES					
CLAS 2020	SEC 880	SCIENCE IN ANCIENT WORLD					
COMM 4600	SEC 880	SOC CONSTR OF DIFFER ORGS					
ENGL 1260	SEC 880	INTRO TO WOMENS LIT					
ENGL 1500	SEC 880	MASTERPIECES BRIT LIT					
ENGL 1800	SEC 880	AMER ETHNIC LIT					
ENGL 3226	SEC 880	FOLKLORE I					
ENGL 4038	SEC 880	MARK TWAIN					
EPOB 1210	SEC 880	GENERAL BIOLOGY I					
EPOB 2650	SEC 880	ENVIRONMENTAL BIOLOGY					
EPOB 2670	SEC 880	GENETICS/MOL TO POP					
EMUS 2752	SEC 880	US FOLK & POP MUSIC					
EMUS 4012	SEC 880	AFRICAN MUSIC					
GEOL 1010	SEC 880	INTRO TO GEOLOGY 1					
HIST 1035	SEC 880	US TO 1865					
HUMN 1010	SEC 880	INTRO TO HUMANITIES					
HUMN 4093	SEC 880	WAR:BTWEN THEORY & HIST					
HUMN 4835	SEC 880	LIT/SOC VIOLENCE-SL					
PHIL 1101	SEC 880	INTRO W PHIL: ANCIENT					
PHIL 1200	SEC 880	PHILOSOPHY AND SOCIETY					
PSCI 1101	SEC 880	AMER POLITICAL SYSTEMS					
PSCI 2223	SEC 880	INTRO/INTERNA RELATIONS					
PSYC 3101	SEC 880	STATS & RESEARCH METHODS					
SOCY 1003	SEC 880	ETHC/SOC ISSUES-US HEALTH					
SOCY 2025	SEC 880	NON VIOLENCE/ETHN SOC ACT					
HONR 1001	1	STARS & GALAXIES-CO-SEM	880	1000AM-1050AM W	HUMN 370	N GNEDIN	10
		STARS & GALAXIES-CO-SEM	881	1100AM-1150AM W	COTT 111	N GNEDIN	10
		GEN BIOL 1: CO-SEMINAR	882	0100PM-0145PM W	HLMS 247	R DIDOMENICO	20
◆ HONR 1810	3	HONORS DIVERSITY SEMINAR	880	0100PM-0215PM MW	LIBR N424A	A KEASLEY	15
HONR 2500	3	TPC-THTR FOR SOC CHANGE	880	1100AM-1215PM TR	LIBR M498		15
			881	0930AM-1045AM TR	LIBR N424A		15
◆ HONR 2860	3	FIGURE OF SOCRATES	880	1100AM-1150AM MWF	LIBR N424A	EC KOPFF	15
			880	0200PM-0430PM T	LIBR M498	MA SHEA	15
HONR 3056	3	EXPERIENCE OF EDUCATION	880	0200PM-0430PM T	LIBR M498	MA SHEA	15
◆ HONR 3220	3	ADV HONORS WRITING	880	1000AM-1050AM MWF	LIBR N424A	CB VAN GERVEN	15
			880	1200PM-1250PM MWF	LIBR N424A	CB VAN GERVEN	15
◆ HONR 4025	3	HEROINES/HEROIC TRADITNS	880	1200PM-1250PM MWF	LIBR N424A	CB VAN GERVEN	15

### Humanities - Ketchum 233 (303-492-5561)

THIS DEPARTMENT USES RESEQUENCED WAIT LISTS GIVING PREFERENCE TO HUMANITIES MAJORS. STUDENTS MAY BE ADMINISTRATIVELY DROPPED FOR NONATTENDANCE AFTER THE FIRST WEEK OF CLASSES.

◆ HUMN 1010	6	INTRO TO HUMANITIES 1	010	1200PM-1250PM MWF	MATH 100	VH MINOR	30
		0 RECITATION	R011 77610	0900AM-0950AM MWF	KTCH 301		30
		6 INTRO TO HUMANITIES 1	020	1200PM-1250PM MWF	MATH 100	VH MINOR	30
		0 RECITATION	R021 77612	1000AM-1050AM MWF	KTCH 303		30

Core Course  
Department  
Course Number  
Credits  
Course Title

Sec. Number  
Call Number  
Time/Days

Bldg/Room

Instructor

Max.  
Enrollment

### International & National Voluntary Service Training

#### Ketchum 8B (303-492-8045)

INVS PARTICIPANTS WILL BE CHARGED A ONE-TIME PROGRAM INSTRUCTIONAL FEE OF \$250.

◆ INVS 1000	4	RSPNDNG TO SOC/ENV PROBS	001	77742 0330PM-0445PM TR	MUEN E130		26
INVS 3302	3	FAC PEACEFUL COM CHNG-SL	800	0330PM-0445PM TR	HLMS 191		16
INVS 3912	1	FAC PEACEFUL COM CHNG-SL	802	0300PM-0530PM M	CLRE 212		16
◆ INVS 4732	3	CRIT THINKG DEVLPMNT-SL	801	0300PM-0530PM W	MUEN E431	DS BROWN	10
INVS 4734	1	PRAC CRIT THINK DEVEL-SL	800	0330PM-0600PM M	KTCH 235	S LOWE	16
INVS 4999	3	TEACH SOC JUSTICE-SL	800	0300PM-0530PM M	MUEN E064		16

### Italian - Humanities 340 (303-492-7226)

STUDENTS WHO EARNED LESS THAN A C- IN THE PREREQUISITE COURSE WILL BE ADMINISTRATIVELY DROPPED. ANY STUDENT WITH THREE UNEXCUSSED ABSENCES DURING THE SCHEDULE ADJUSTMENT PERIOD MAY BE ADMINISTRATIVELY DROPPED. IT IS THE STUDENT'S RESPONSIBILITY TO DROP ALL COURSES. STUDENTS WILL NOT RECEIVE CREDIT FOR A LOWER-LEVEL COURSE IN FOREIGN LANGUAGE INSTRUCTION TAKEN AFTER CREDIT HAS BEEN GIVEN FOR A HIGHER-LEVEL COURSE IN THE SAME LANGUAGE SEQUENCE. FOR EXAMPLE, STUDENTS WILL NOT RECEIVE CREDIT FOR ITAL 1010 AFTER THEY HAVE PASSED ITAL 1020. SELECTED COURSES IN THIS DEPARTMENT HAVE A COURSE FEE OF \$20 (SUBJECT TO CHANGE) IN SUPPORT OF ALTEC. REFER TO THE TUITION & FEES SECTION OF THIS HANDBOOK.

◆ ITAL 1010	5	BEGINNING ITALIAN 1	001	77749 0800AM-0850AM M-F	HUMN 190	G LAZZARINO	22
			002	77750 0900AM-0950AM M-F	HUMN 190		22
			003	77751 1000AM-1050AM M-F	HUMN 190		22
			004	77752 1100AM-1150AM M-F	HUMN 190		22
			005	77753 0100PM-0150PM M-F	HUMN 190		22
			006	77754 0100PM-0150PM M-F	EDUC 136		22
			007	77755 1200PM-1250PM M-F	HUMN 190		22
			008	77756 1100AM-1150AM M-F	HLMS 181		22
			009	77757 0200PM-0250PM M-F	HUMN 186		22
			010	77758 1200PM-1250PM M-F	HUMN 186		22
			011	77759 0900AM-0950AM M-F	CLRE 211		22
◆ ITAL 1020	5	BEGINNING ITALIAN 2	001	77761 1000AM-1050AM M-F	HUMN 1B70		22
			002	77762 0100PM-0150PM M-F	CLRE 209		22
			003	77763 0800AM-0850AM M-F	HUMN 370		20
			800	1200PM-1250PM M-F	HUMN 1B70		22
◆ ITAL 1400	3	MED/REN WOMEN WRITERS	001	83440 1000AM-1050AM MWF	HUMN 135	S MAGNANINI	43
◆ ITAL 2110	3	INT ITAL RDG/GMMR/COMP 1	001	77764 1000AM-1050AM MWF	KTCH 119		22
			002	77765 1200PM-1250PM MWF	HUMN 145		22
			003	77766 0100PM-0150PM MWF	HUMN 145		22
ITAL 2120	3	INT ITAL RDG/GMMR/COMP 2	001	77767 0900AM-0950AM MWF	HALE 260		22
ITAL 2130	3	INTRO TO LITERARY ANALYS	800	1000AM-1050AM MWF	EDUC 136	P CRAVEN	15
ITAL 3010	3	ADV COMPOSIT/CONVERSAT 1	001	77769 1100AM-1150AM MWF	CLRE 209	G LAZZARINO	20
ITAL 3140	3	RDNCS IN ITAL LIT-20TH C	001	83458 0930AM-1045AM TR	CLRE 104	V FERME	25
ITAL 4010	3	PROB TRAN-ADV GRAM/STY 1	001	83451 1200PM-1250PM MWF	KTCH 118	S MAGNANINI	20
◆ ITAL 4150	3	DECAMERON:AGE OF REALISM					



6	INTRO TO HUMANITIES 1	030	1200PM-1250PM MWF	MATH 100	VH MINOR	30
0	RECITATION	R031 77614	0900AM-0950AM MWF	KTCH 303		30
6	INTRO TO HUMANITIES 1	040	1200PM-1250PM MWF	MATH 100	VH MINOR	30
0	RECITATION	R041 77616	1000AM-1050AM MWF	KTCH 301		30
6	INTRO TO HUMANITIES 1	050	1200PM-1250PM MWF	MATH 100	VH MINOR	30
0	RECITATION	R051 77618	1100AM-1150AM MWF	KTCH 301		30
6	INTRO TO HUMANITIES 1	060	1200PM-1250PM MWF	MATH 100	VH MINOR	30
0	RECITATION	R061 77620	1100AM-1150AM MWF	KTCH 303		30
6	INTRO TO HUMANITIES 1	070	1200PM-1250PM MWF	MATH 100	VH MINOR	30
0	RECITATION	R071 77622	0100PM-0150PM MWF	KTCH 303		30
6	INTRO TO HUMANITIES 1	080	1200PM-1250PM MWF	MATH 100	VH MINOR	30
0	RECITATION	R081 77624	0300PM-0350PM MWF	HUMN 190		30
6	INTRO TO HUMANITIES 1	090	1200PM-1250PM MWF	MATH 100	VH MINOR	30
0	RECITATION	R091 77626	0200PM-0250PM MWF	KTCH 303		30
6	INTRO TO HUMANITIES 1:HONR	880	1200PM-1250PM MWF	MATH 100	VH MINOR	20
0		R881	0930AM-1045AM TR	KTCH 231	P GORDON	20
HUMN 2000 3	TOPICS IN HUMANITIES	PREREQ HUMN 1010 OR 1020				
		001 77639	0100PM-0150PM MWF	HLMS 211	P GORDON	50
					VH MINOR	
					C S BRAIDER	
HUMN 3093 3	TOPICS IN HUMANITIES	001 83965	1000AM-1050AM MWF	KTCH 234		30
HUMN 3820 3	GRK/RMN ANTIQUITY MUSIC	RECOMMENDED CLAS 1100. SAME AS CLAS 3820.				
		001 83708	1200PM-1250PM MWF	HLMS 141	E SCHUTRUMPF	20
HUMN 3935 1-3	HUMN INTERN/LIT/SOC/VIOL	COREQ HUMN 4835. SIMILAR TO HUMN 2935. REQUIRES ADDL TIME OUTSIDE CLASS.				
		800	TBA			20
	HUM INT/LIT/SOC/VIOL-HNR	880	TBA		CL COMSTOCK	15
◆ HUMN 4004 3	FILM THEORY	PREREQ FILM 3051. RESTRICTED TO SR FILM/FMST MAJORS. SAME AS FILM 4004.				
		801	0930AM-1045AM TR	MUEN E0046		3
			0300PM-0550PM M	HUMN 1B90		
HUMN 4093 3	STDIES-AUSTEN/ROMANTICISM	PREREQ HUMN 2000 OR JRS/SR STANDING.				
		001 77654	0930AM-1045AM TR	KTCH 234	HEYDT-STEVENSON	35
	STUDIES IN HUMANITIES	002 77655	1100AM-1150AM MWF	MUEN E432		35
	STDIES-WAR:THRY/HIST-HNR	880	1000AM-1115AM MW	KTCH 231	D FERRIS	12
◆ HUMN 4150 3	DECAMERON:AGE OF REALISM	PREREQ JR STANDING OR INSTRUCTOR CONSENT. SAME AS ITAL 4150.				
		001 83479	1230PM-0145PM TR	HUMN 1B80	V FERME	25
◆ HUMN 4504 3	GOETHE'S FAUST	SAME AS GRMN 4504.				
		002 77658	1230PM-0145PM TR	RAMY N1B23 A DEL CARO		20
◆ HUMN 4555 3	ARTS OF INTERPRETATION	PREREQ HUMN 2000 OR JRS/SR STANDING.				
		001 77659	1100AM-1215PM TR	KTCH 234	P GORDON	25
◆ HUMN 4835 3	LITERATR/SOC VIOLENCE-SL	OPTIONAL INTERNSHIP CREDIT AVAILABLE.				
		880	0200PM-0315PM TR	LIBR N424A	CL COMSTOCK	15

### International Affairs - Ketchum 4 (303-492-7295)

◆ IAFS 1000 4	GLOBAL ISSUES & INTL AFF	100	1100AM-1215PM TR	EKLC E1B20	L CHESTER	75
0	RECITATION	R101 77671	0800AM-0850AM F	DUAN G1B27		23
		R102 77672	0930AM-1020AM R	KTCH 303		26
		R103 77673	0800AM-0850AM T	CLRE 209		26
◆ IAFS 4500 3	THE POST-COLD WAR WORLD	PREREQ IAFS 1000. RESTRICTED TO JRS/SRS.				
		801	0330PM-0445PM MW	HLMS 271		25
		803	0330PM-0600PM T	CLRE 104	E JANEBA	25
		804	0300PM-0530PM M	STAD 135		25
◆ IAFS 4800 3	HONORS/INTERNATL AFFAIRS	PREREQ 3.5 GPA.				
		801	0200PM-0430PM R	COTT 111	V HUNTER	12
		802	0200PM-0430PM T	SEE DEPT	V HUNTER	20

◆ Indicates an arts and sciences core course.



						4150.
						001 77771
ITAL 4930	1-3 LANGUAGE INTERNA/PROFESS	800	1230PM-0145PM TR	HUMN 1B80	V FERME	45
						PREREQ ITAL 2120.
ITAL 4980	3 ITAL SENR HONORS THESIS	800	TBA			2
						PREREQ ALL THIRD-YEAR COURSE REQUIREMENTS INCLUDING FREN 3200. RECOMMENDED PREREQ AT LEAST ONE COURSE NUMBERED ITAL 4100 OR ABOVE.
ITAL 4990	3 SENIOR SEMINAR	800	TBA			30
						PREREQ ADVISOR CONSENT. RECOMMENDED AT LEAST ONE COURSE NUMBERED ITAL 4100 OR ABOVE.
						800 TBA 30

### Kinesiology and Applied Physiology

Clare Small Arts and Sciences 114 (303-492-5362)

KINESIOLOGY COURSES MAY BE RESTRICTED TO KINESIOLOGY MAJORS. FOR INFORMATION ON PHED COURSES, SEE THE SCHOOL OF EDUCATION SECTION OF THIS HANDBOOK. GRADUATE COURSES ARE LIMITED TO KAPH SENIORS AND GRADUATE STUDENTS INDEPENDENT STUDY, INTERNSHIP, AND HONORS COURSEWORK IS AVAILABLE. GRADUATE STUDENTS NEEDING TO REGISTER FOR MASTER'S THESIS, MASTER'S DEGREE CANDIDATE, OR DOCTORAL THESIS CREDITS, CONSULT THE DEPT OFFICE. EACH COURSE IN THIS DEPARTMENT HAS A COURSE FEE OF \$21 (SUBJECT TO CHANGE) FOR SPECIALIZED SUPPLIES AND EQUIPMENT. REFER TO THE TUITION & FEES SECTION OF THIS HANDBOOK.

KAPH 1010 3	INTRO TO KINESIOLOGY	001 78246	1100AM-1215PM TR	MATH 100	R MOORE	421
◆ KAPH 1950 3	INTRO SCI WRITING KINES	001 78247	0200PM-0250PM MWF	HUMN 1B35	M BOYKO	18
KAPH 2700 3	INTRO STAT/RSRCH IN KINE	010	0900AM-0950AM MW	CLRE 207	DP MOOD	79
0	RECITATION	R011 78249	0300PM-0350PM F	CLRE 104		20
		R012 78250	1000AM-1050AM F	CLRE 210		20
		R013 78251	1100AM-1150AM F	CLRE 210		20
		R014 78252	1200PM-1250PM F	CLRE 210		19
KAPH 3130 3	ENVIRON ANIMAL PHYSIOL	PREREQ EPOB 2060 OR EQUIV AND CHEM 1111, 1131 OR 1071. SAME AS EPOB 3130.				
		001 84678	0330PM-0445PM TR	RAMY N183	R LYNCH	5
◆ KAPH 3420 3	NUTRITION,HEALTH/PERFORM	RESTRICTED TO JRS/SRS. PRE-NURSING STUDENTS SEE DEPT. SEC 002 LIMITED TO KAPH MJRS.				
		001 78278	0200PM-0315PM TR	CHEM 140	N GRAYSON	479
		002 78279	0330PM-0445PM TR	CLRE 302	N GRAYSON	35
		790	0930AM-1045AM TR	DLYC 103	MB LYNCH	25
KAPH 3450 5	COMP ANIMAL PHYSIOLOGY	PREREQ EPOB 1210-1240 OR 2050-2060 OR EQUIV. SAME AS EPOB 3700.				
		010	1200PM-1250PM MWF	RAMY N1B23	GK SNYDER	6
0	LAB	L011 84672	0100PM-0450PM M	RAMY N168	M OSADJAN	1
		L012 84673	0800AM-1150AM T	RAMY N168	M OSADJAN	1
		L013 84674	0100PM-0450PM T	RAMY N168	M OSADJAN	1
		L014 84675	0100PM-0450PM W	RAMY N168	M OSADJAN	1
		L015 84676	0800AM-1150AM R	RAMY N168	M OSADJAN	1
		L016 84677	0100PM-0450PM R	RAMY N168	M OSADJAN	1
◆ KAPH 3700 3	SCIENTIFIC WRITING/KINE	PREREQ OR COREQ AT LEAST 1-JD KAPH CORE COURSE. RESTRICTED TO KAPH MJRS.				
		001 78284	1000AM-1050AM MWF	CLRE 208	L GREENE	20
		002 78285	1200PM-1250PM MWF	HUMN 1B35	M BOYKO	18
		003 78286	0100PM-0150PM MWF	CLRE 208	L GREENE	20
KAPH 3730 3	BRAIN AND BEHAVIOR	PREREQ EPOB 2060 OR EQUIV & EITHER CHEM 1111 & 1131 OR 1071. SAME AS EPOB 3730.				
		001 84664	1100AM-1215PM TR	CLRE 208	R LYNCH	5
KAPH 4010 3	SEM-NEUR BASIS MVM DISOR	RESTRICTED TO JRS/SRS.				
		001 78287	0800AM-0915AM TR	HALE 260	JL CASAGRAND	15
KAPH 4100 2	COLLOQUIUM IN KINESIOLOG	PREREQ KAPH 1010, 2700. RESTRICTED TO JRS/SRS. SAME AS KAPH 5100.				
		010	0400PM-0450PM R	BESC 180	RS MAZZEO	30
0	RECITATION	R011 78290	0800AM-0850AM F	CLRE 207	JA PARTRIDGE	30
KAPH 4440 3	MAMMALIAN ENDOCRINOLOGY	PREREQ EPOB 3430 OR 3700. SAME AS KAPH 5440 & EPOB 4440/5440.				
		001 84667	0930AM-1045AM TR	RAMY N1B23	DO NORRIS	5

Sections 700-899 are controlled enrollment - see department for eligibility

Core Course Department Course Number Credits Course Title	Sec. Number Call Number Time/Days	Bldg/Room	Instructor	Max. Enrollment
KAPH 4470 3 BIO OF HUMAN REPRODUCT	PREREQ EPOB 1210-1240 OR 2050-2060 & 3420, 3430, 3700 OR 3720. SAME AS EPOB 4720.			
..... 001	84665 1200PM-1250PM MWF	EKLC E1B50	R JONES	5
KAPH 4540 5 BIOMECHANICS	PREREQ KAPH 1010, 2700, PHYS 2010, EPOB 3420; MATH 1300 OR 1310 OR APPM 1350. RESTRICTED TO KAPH MJRS.			
..... 010	0300PM-0450PM MW	CLRE 207	R KRAM	75
0 LAB	L011 78292 1100AM-0130PM T	CLRE 111		15
..... L012	78293 1100AM-0130PM R	CLRE 111		15
..... L013	78294 0800AM-1030AM W	CLRE 111		15
..... L014	78295 0800AM-1030AM T	CLRE 111		15
..... L015	78296 0800AM-1030AM R	CLRE 111		15
KAPH 4650 5 EXERCISE PHYSIOLOGY	PREREQ KAPH 1010, 2700, EPOB 3430. PREREQ/COREQ EPOB 3420. RESTRICTED TO KAPH MJRS.			
..... 100	0930AM-1045AM TR	HUMN 135	RS MAZZEO	75
0 RECITATION	R110 0800AM-0850AM M	CLRE 111		15
LAB	L111 78299 0900AM-1050AM M	CLRE 111		15
RECITATION	R120 0800AM-0850AM W	CLRE 111		15
LAB	L121 78301 0900AM-1050AM W	CLRE 111		15
RECITATION	R130 1100AM-1150AM M	CLRE 111		15
LAB	L131 78303 1200PM-0150PM M	CLRE 111		15
RECITATION	R140 0200PM-0250PM M	CLRE 111		15
LAB	L141 78305 0300PM-0450PM M	CLRE 111		15
RECITATION	R150 0200PM-0250PM W	CLRE 111		15
LAB	L151 78307 0300PM-0450PM W	CLRE 111		15
◆ KAPH 4660 3 SPEC TPCS/EXER PHYSIO	PREREQ KAPH 4650.			
..... 001	78308 0930AM-1045AM TR	CLRE 208	WC BYRNES	25
..... 002	84161 0800AM-0915AM TR	MCOL E158	C DESOUZA	25
KAPH 4690 4 CLINICAL ASPECTS/EXERC	PREREQ KAPH 4650. MEETS IN ARC A24 (EAST CAMPUS).			
..... 001	78309 1000AM-1150AM MW	SEE DEPT	T TURVEY	25
KAPH 4720 4 SENSORIMOTOR NEUROSCI	PREREQ KAPH 1010, 2700, PSYC 1001. PREREQ/COREQ EPOB 3420. RESTRICTED TO KAPH MJRS.			
..... 010	0100PM-0150PM MWF	HLMS 252	RM ENOKA	90
0 LAB	L011 78311 1100AM-1250PM F	CLRE 111		15
..... L012	78312 0200PM-0350PM F	CLRE 111		15
..... L013	78313 0200PM-0350PM R	CLRE 111		15
..... L014	78314 0330PM-0520PM T	CLRE 111		15
..... L015	78315 0500PM-0650PM M	CLRE 111		15
..... L016	78316 0900AM-1050AM F	CLRE 111		15
KAPH 4750 4 PSYCHOLOGICAL KINE	PREREQ KAPH 1010, 2700, PSYC 1001. RESTRICTED TO KAPH MJRS.			
..... 010	1230PM-0145PM TR	HUMN 250	JA PARTRIDGE	80
0 RECITATION	R011 84162 1000AM-1050AM F	MKNA 204		18
..... R012	78320 1100AM-1150AM W	RAMY N1B31		21
..... R013	78321 1100AM-1150AM F	HUMN 145		21
..... R014	78322 1200PM-1250PM W	KTCH 234		20
◆ KAPH 4760 3 CRIT THINK MOTOR BEHAV	PREREQ KAPH 4720 OR 4750.			
..... 001	78324 1100AM-1215PM TR	MUEN E064	D SHERWOOD	25
KAPH 4770 4 MIND - BODY HEALTH	PREREQ KAPH 1010, 2700, EPOB 3420. COREQ EPOB 3430. RESTRICTED TO KAPH MJRS.			
..... 010	0900AM-0950AM MWF	CLRE 208	K WRIGHT	30
0 REC	R011 84163 1000AM-1050AM M	STAD 112		15
..... R012	84164 1000AM-1050AM W	MKNA 112		15
KAPH 5100 2 COLLOQUIUM IN KINESIOLOG	SAME AS KAPH 4100. MASTER'S STUDENTS ENROLL IN SEC 011; DOCTORAL STUDENTS ENROLL IN SEC 012.			
..... 010	0400PM-0450PM R	BESC 180	RS MAZZEO	30
0 RECITATION	R011 78405 0800AM-0850AM F	CLRE 210		15
..... R012	78406 0900AM-0950AM F	CLRE 210		15
KAPH 5440 3 MAMMALIAN ENDOCRINOLOGY	SAME AS KAPH 4440 & EPOB 4440/5440.			
..... 001	84670 0930AM-1045AM TR	RAMY N1B23	DO NORRIS	5
KAPH 5800 5 ADV STATS/RSRCH METH-KIN	PREREQ KAPH 2700.			
..... 001	78409 0200PM-0250PM MWF	CLRE 104		25
..... 002	0200PM-0315PM TR	CLRE 104		

Core Course Department Course Number Credits Course Title	Sec. Number Call Number Time/Days	Bldg/Room	Instructor	Max. Enrollment
LING 7415 2 COG SCI RSRCH PRAC 1	PREREQ CSCI 6402 OR EDUC 6504 OR LING 6200 OR PHIL 6310 OR PSYC 6200. RECOMMENDED PREREQ CSCI 7762 OR EDUC 6505 OR LING 7762 OR PHIL 7310 OR PSYC 7762. SAME AS PSYC 7415, PHIL 7415, CSCI 7412, EDUC 6506.			
..... 800	1000AM-1150AM R	MUEN D428	D CACCAMISE	5
LING 7762 2 RDNGS IN COGNITIVE SCI	PREREQ GRAD STANDING. SAME AS CSCI 7762, EDUC 6505, PHIL 7310, PSYC 7765.			
..... 001	84345 0230PM-0430PM W			15
LING 7800 3 TPC-LING CIRCLE	PREREQ INSTRUCTOR CONSENT.			
..... 001	78722 0300PM-0600PM W	MUEN E064		40
..... 002	78723 0200PM-0315PM TR	HUMN 270	DS JURAFSKY	15

### Mathematics - Mathematics 260 (303-492-3613)

THIS DEPARTMENT PRIMARILY USES AUTOMATIC WAIT LISTS. (SEE "WAIT LISTS" IN THE FRONT OF THIS SCHEDULE.) AT THE DISCRETION OF THE INSTRUCTOR, STUDENTS ABSENT THE FIRST WEEK OF CLASS MAY BE ADMINISTRATIVELY DROPPED.

#### I. Spirit and Uses of Mathematics

◆ MATH 1110 3 SPIRIT/USES OF MATH 1	PREREQ 1-YR HS ALGEBRA & 1-YR PLANE GEOM.			
..... 001	78860 0800AM-0915AM TR	DUAN G131		35
..... 002	78861 1200PM-1250PM MWF	MUEN E432		35
..... 003	78862 0200PM-0250PM MWF	MUEN E431		35

#### II. Undergraduate Mathematics

THE MAJOR FIELD ACHIEVEMENT TEST (MFAT) WILL BE GIVEN TO GRADUATING SENIOR MATH MAJORS ON OCT 15, 2003. SEE MATH DEPT FOR DETAILS.

◆ MATH 1012 3 QUANT REASON/MATH SKILLS	SAME AS QRMS 1010.			
..... 001	78782 1200PM-1250PM MWF	DUAN G2B47		35
..... 002	78783 0100PM-0150PM MWF	DUAN G2B47		35
..... 003	78784 1200PM-1250PM MWF	DUAN G2B21		35
..... 004	78785 0800AM-0915AM TR	MUEN E431		35
..... 005	78786 0100PM-0150PM MWF	MUEN E432		35
..... 006	78787 0800AM-0850AM MWF	ECCR 155		35
..... 007	78788 0200PM-0250PM MWF	DUAN G2B47		35
..... 008	78789 1000AM-1050AM MWF	MUEN E431		35
..... 009	78790 1230PM-0145PM TR	DUAN G2B60		35
..... 010	78791 1230PM-0145PM TR	MUEN E432		35
..... 011	78792 0330PM-0445PM TR	MUEN E432		35
..... 012	78793 0800AM-0915AM TR	MUEN E417		35
..... 013	78794 0330PM-0445PM TR	MUEN E431		35
..... 014	78795 0200PM-0250PM MWF	MUEN E432		35
..... 015	1000AM-1050AM MWF	DLYC 101	BJ GILLETT	25
◆ MATH 1150 4 PRECALCULUS MATHEMATICS	PREREQ 1-1/2 YRS HS ALGEBRA. SIMILAR TO MATH 1000, 1010, 1020, 1001, 1011, 1021, 1030, 1040.			
..... 010	0800AM-0850AM MWF	BESC 180		125
0 RECITATION	R011 78864 0800AM-0850AM T	ECCR 155		30
..... R012	78865 0800AM-0850AM R	ECCR 151		30
..... R013	78866 0800AM-0850AM T	ECCR 151		30
..... R014	78867 0900AM-0950AM R	ECCR 1B51		35
4 PRECALCULUS MATHEMATICS	020 78868 0800AM-0850AM MTWR	ECCR 1B55		35
..... 030	78869 0800AM-0850AM MTWR	ECCR 1B51		35
..... 040	0900AM-0950AM MWF	RAMY C250		170
0 RECITATION	R041 78871 0800AM-0850AM T	MUEN E118		34
..... R042	78872 0800AM-0850AM R	ECCR 155		34
..... R043	78873 0800AM-0850AM T	MUEN E123		34
..... R044	78874 0900AM-0950AM T	MUEN E123		34
..... R045	78875 1000AM-1050AM T	MUEN E417		34
◆ MATH 1300 5 ANALYTIC GEOMETRY/CALC 1	PREREQ 2-YRS HS ALGEBRA, 1-YR GEOM & 1/2 YR TRIG. SIMILAR TO MATH 1080, 1090, 1100, 1081, 1310, APPM 1350, ECON 1088. EXAMS FOR ALL SEC 5:15PM WED, SEPT 17, OCT 15, NOV 12. NOTE COMMON FINAL EXAM TIME. SEC 001-015 ARE LEC ONLY, SEC 020-030 REQUIRE A REC.			
..... 001	78876 0800AM-0850AM M-F	ECCR 120		27

## Libraries - Norlin Reference Department (303-492-0450)

LIBR 3010 3 METH/ELECTRONIC LIB RES ..... 001 84712 0900AM-1015AM MW LIBR E160 R IMAMOTO 15  
S KNOWLTON

## Lesbian/Gay/Bisexual and Transgendered Studies

Theatre C233 (303-492-5809)

FOR MORE INFORMATION ABOUT THE LGBT STUDIES CERTIFICATE PROGRAM, PLEASE CONTACT BUD COLEMAN, DIRECTOR, 303-492-5809, OR E-MAIL LGBT@COLORADO.EDU. VISIT OUR WEBPAGE AT WWW.COLORADO.EDU/ARTSSCIENCES/LGBTSTUDIES/

◆ LGBT 2000 3 INTRO TO LGBT STUDIES ..... SAME AS WMST 2030.  
..... 001 78608 0330PM-0445PM TR GUGG 205 J WHITT 25  
LGBT 2707 3 INTRO TO LES-BI-GAY LIT ..... PREREQ SOPH STANDING. SAME AS ENGL 2707.  
..... 001 84041 1100AM-1215PM TR EDUC 155 V WOODARD 10  
LGBT 4287 3 STUDIES IN LGBT LIT ..... RESTRICTED TO JRS/SRS. SAME AS ENGL 4287.  
..... 001 84562 0330PM-0445PM TR HLMS 137 SH JUHASZ 10

## Linguistics - Hellems 290 (303-492-8456)

INDEPENDENT STUDY COURSEWORK IS AVAILABLE. GRADUATE STUDENTS NEEDING TO REGISTER FOR MASTER'S THESIS, MASTER'S DEGREE CANDIDATE, OR DOCTORAL THESIS CREDITS, CONSULT THE DEPT OFFICE.

◆ LING 1000 3 LANGUAGE IN U.S. SOCIETY ..... 010 1000AM-1050AM MW MCDB A2B70 LA MICHAELIS 180  
0 RECITATION ..... R011 78616 1000AM-1050AM F 30  
..... R012 78617 1000AM-1050AM F 30  
..... R013 78618 1000AM-1050AM F MUEN E123 30  
..... R014 78619 0800AM-0850AM F RAMY N1B75 30  
..... R015 78620 0800AM-0850AM F EKLC M203 30  
..... R016 78621 0200PM-0250PM F CLRE 302 30  
..... R017 84636 0200PM-0250PM F HLMS 259 30  
LING 1500 3 BASIC TRAD GRAMMAR ..... 001 83413 0900AM-0950AM MWF HLMS 241 40  
LING 1900 1 PRACTICUM: LITERACY ..... COREQ LING 1000.  
..... 801 1000AM-1050AM MWF CLRE 104 25  
LING 2000 3 INTRO TO LINGUISTICS ..... MEETS WITH LING 4040-001.  
..... 010 1100AM-1150AM MW EDUC 220 90  
0 RECITATION ..... R011 78626 1100AM-1150AM F RAMY N1B31 30  
..... R012 78627 1100AM-1150AM F MUEN E431 30  
..... R013 78628 1100AM-1150AM F MUEN E417 30  
LING 3005 3 COGNITIVE SCIENCE ..... SAME AS PSYC 3005, PHIL 3310, CSCI 3702.  
..... 001 78633 1000AM-1115AM MW HLMS 245 8  
LING 3430 3 SEMANTICS ..... 001 78634 0100PM-0150PM MWF HLMS 237 30  
LING 3545 3 WORLD LANGUAGE POLICIES ..... 001 83409 1230PM-0145PM TR HLMS 211 K HALL 35  
LING 4040 3 LINGUISTICS FOR TESEAL ..... COREQ EALC 5950. MEETS WITH LING 2000-010.  
..... 001 78636 1100AM-1150AM MWF EDUC 220 L MENN 20  
LING 4420 3 MORPHOLOGY AND SYNTAX ..... PREREQ LING 2000 OR EQUIV. SAME AS LING 5420.  
..... 001 78639 1100AM-1215PM TR MCOL E155 DS ROOD 30  
LING 4560 3 LANGUAGE DEVELOPMENT ..... PREREQ LING 2000, PSYC 1001. SAME AS SLHS 4560, PSYC 4560.  
..... 001 78640 0800AM-0850AM MWF SLHS 230 B SCHICK 20  
LING 5030 3 LINGUISTIC PHONETICS ..... 001 78660 0930AM-1045AM TR MCOL E158 L MENN 30  
..... 0930AM-1045AM TR HUMN 1B35  
LING 5200 3 COMPUTATIONL CORPUS LING ..... PREREQ GRAD STANDING OR INSTRUCTOR CONSENT.  
..... 001 78661 0330PM-0445PM TR MCOL E155 35  
LING 5420 3 MORPHOLOGY AND SYNTAX ..... SAME AS LING 4420.  
..... 001 78662 1100AM-1215PM TR MCOL E155 DS ROOD 25  
LING 5570 3 INTRO DIACHRONIC LING ..... PREREQ LING 5410 OR INSTRUCTOR CONSENT.  
..... 001 78663 1230PM-0145PM TR EKLC E1B50 35  
LING 5950 1 PERSPECTIVES ON EAL ..... TAUGHT WITH EALC 5950.  
..... 001 78680 1200PM-1250PM W CHEM 145 L MENN 10  
LING 6300 3 TPC-LINGUISTIC ANTHRO ..... 001 83411 0930AM-1045AM TR MCOL E155 K HALL 35  
LING 7000 3 METH/TYPOLOGICAL RSCH 1A ..... PREREQ LING 5410, 5420, & 5570, OR EQUIV.  
..... 001 84382 0800AM-0915AM TR HLMS 220 15

◆ Indicates an arts and sciences core course.

..... 002 78877 0800AM-0850AM M-F MUEN D144 27  
..... 003 78878 0900AM-0950AM M-F MUEN D144 27  
..... 004 78879 0900AM-0950AM M-F MUEN E118 27  
..... 005 78880 0900AM-0950AM M-F ECCR 137 27  
..... 006 78881 0900AM-0950AM M-F ECCR 1B55 27  
..... 007 78882 0900AM-0950AM M-F DUAN G2B41 27  
..... 008 78883 1000AM-1050AM M-F MUEN E118 27  
..... 009 78884 1000AM-1050AM M-F MUEN D144 27  
..... 010 78885 1100AM-1150AM M-F MUEN E118 27  
..... 011 78886 1200PM-1250PM M-F MUEN E118 27  
..... 012 78887 1200PM-1250PM M-F MUEN D144 27  
..... 013 78888 0100PM-0150PM M-F MUEN D144 27  
..... 014 78889 0100PM-0150PM M-F ECCR 118 27  
..... 015 78890 0200PM-0250PM M-F MUEN D144 27  
..... 020 0100PM-0150PM MWF BESC 185 75  
0 RECITATION ..... R021 78892 0800AM-0850AM TR MUEN E126 19  
..... R022 78893 1000AM-1050AM TR ECCR 137 19  
..... R023 78894 1100AM-1150AM TR MUEN E431 19  
..... R024 78895 0100PM-0150PM TR ECCR 108 18  
5 ANALYTIC GEOMETRY/CALC 1 ..... 030 1100AM-1150AM MWF ECCR 1B40 124  
0 RECITATION ..... R031 78897 0800AM-0850AM TR MUEN E432 35  
..... R032 78898 0900AM-0950AM TR MUEN E432 34  
..... R033 78899 1200PM-1250PM TR DUAN G2B41 32  
..... R034 78900 1000AM-1050AM TR ECCR 1B55 23  
..... 760 0200PM-0250PM M-F ECCR 1B08 15  
◆ MATH 1310 5 CALC 1/COMPUTER APPLICAT ..... PREREQ 2-YRS HS ALGEBRA, 1-YR GEOM, & 1/2-YR TRIG OR MATH 1150.  
CREDIT FOR ONLY ONE OF MATH 1310 & EITHER MATH 1011, 1021, 1071, 1081, 1300, APPM 1350, OR ECON 1088.  
..... 002 78906 1000AM-1050AM M-F DUAN G2B41 30  
..... 003 78907 0100PM-0150PM M-F MUEN E126 30  
◆ MATH 1410 3 MATH/SECONDARY ED ..... PREREQ 1-YR HS ALGEBRA, 1-YR GEOM.  
..... 001 78908 1200PM-1250PM MWF ECCR 116 27  
..... 002 78909 0800AM-0850AM MWF ECCR 139 29  
MATH 2300 5 ANALYTIC GEOMETRY/CALC 2 ..... PREREQ CALCULUS 1. CREDIT FOR ONLY ONE OF MATH 2300 &  
EITHER MATH 1320 OR APPM 1360. EXAMS FOR ALL SEC 5:15PM WED, SEPT 17, OCT 15, NOV 12. NOTE  
COMMON FINAL EXAM TIME.  
..... 001 78910 0900AM-0950AM M-F MUEN E126 30  
..... 002 78911 1000AM-1050AM M-F MUEN E126 30  
..... 003 78912 1100AM-1150AM M-F MUEN E126 30  
..... 004 78913 1200PM-1250PM M-F MUEN E126 30  
..... 005 78914 0200PM-0250PM M-F MUEN E126 30  
◆ MATH 2380 3 MATH FOR THE ENVIRONMENT ..... PREREQ PROFICIENCY IN HS MATH. SAME AS QRMS 2380.  
..... 001 78915 0900AM-0950AM MWF ECCR 118 17  
..... 002 78916 0100PM-0150PM MWF MUEN E130 18  
MATH 2400 4 ANALYTIC GEOMETRY/CALC 3 ..... PREREQ CALCULUS 2. CREDIT FOR ONLY ONE OF MATH 2400 &  
EITHER MATH 2420 OR APPM 2350.  
..... 001 78917 0800AM-0850AM MTWF ECCR 133 27  
..... 002 78918 0900AM-0950AM MTWF ECCR 133 27  
..... 003 78919 1100AM-1150AM MTWF ECCR 133 27  
..... 004 78920 1200PM-1250PM MTWF ECCR 133 27  
..... 005 78921 0100PM-0150PM MTWF ECCR 133 27  
MATH 2420 4 HONORS CALCULUS 3 ..... PREREQ MATH 2300 OR EQUIV. SIMILAR TO MATH 2400, APPM 2350.  
..... 001 78922 0800AM-0850AM MTWF DUAN G1B39 20  
◆ MATH 3000 3 INTRO TO ABSTRACT MATH ..... PREREQ CALCULUS 2.  
..... 001 78923 0200PM-0250PM MWF ECCR 137 25  
..... 002 78924 1200PM-1250PM MWF ECCR 131 25  
MATH 3130 3 INTRO TO LINEAR ALGEBRA ..... PREREQ CALCULUS 3. CREDIT FOR ONLY ONE OF MATH 3130 &  
APPM 3310.  
..... 001 78925 0900AM-0950AM MWF ECCR 108 28  
..... 002 78926 1100AM-1150AM MWF ECCR 108 28  
..... 003 78927 0300PM-0350PM MWF ECCR 110 27  
..... 004 78928 1000AM-1050AM MWF ECCR 116 27

Sections 700-899 are controlled enrollment - see department for eligibility

Core Course Department	Course Number	Credits	Course Title	Sec. Number	Call Number	Time/Days	Bldg/Room	Instructor	Max. Enrollment
MATH 3140	3	3	ABSTRACT ALGEBRA 1	001	78929	0200PM-0250PM MWF	ECCR 118		27
MATH 3170	3	3	COMBINATORICS 1	001	83480	1200PM-1250PM MWF	ECCR 118		27
◆ MATH 3200	3	3	INTRO TO TOPOLOGY	001	78930	0100PM-0150PM MWF	ECCR 137		25
MATH 4000	3	3	FOUNDATIONS OF MATH	001	78931	1200PM-1250PM MWF	ECCR 137		25
MATH 4310	3	3	INTRODUCTION TO ANALYSIS	001	78932	1000AM-1050AM MWF	ECCR 110		20
				002	78933	0100PM-0150PM MWF	MUEN E113		29
MATH 4430	3	3	ORDINARY DIFF. EQUATIONS	001	78934	1100AM-1150AM MWF	ECCR 151		34
				002	78935	0200PM-0250PM MWF	MUEN E114		20
MATH 4440	3	3	MATH OF CODING AND CRYPT	001	78936	1000AM-1050AM MWF	ECCR 131		20
MATH 4450	3	3	INTRO-COMPLEX VARIABLES	001	78937	1100AM-1150AM MWF	ECCR 131		28
MATH 4470	3	3	INTRO-PART DIFF EQUAT 1	001	78938	0900AM-0950AM MWF	ECCR 139		20
MATH 4510	3	3	INTRO-PROBABILITY THEORY	001	78940	0900AM-0950AM MWF	ECCR 116		25
MATH 4650	3	3	INTERMED NUMER ANALYS 1	001	78941	1100AM-1150AM MWF	ECCR 155	JJ HEYS	17
MATH 4800	3	3	HISTORY OF MATHEMATICS	001	78942	0300PM-0350PM MWF	ECCR 108		23

### III. Graduate Courses

GRADUATE STUDENTS NEEDING TO REGISTER FOR MASTER'S THESIS, MASTER'S DEGREE CANDIDATE, OR DOCTORAL THESIS CREDITS, CONSULT THE DEPT OFFICE.

MATH 5000	3	3	FOUNDATIONS OF MATH	001	78954	0100PM-0150PM MWF	STAD 135		20
MATH 5030	3	3	INTERMED MATH PHYSICS 1	001	78955	0300PM-0350PM MWF	DUAN G2B21 W WYSS		5
MATH 5310	3	3	BASIC ANALYSIS 1	001	78956	1000AM-1050AM MWF	ECCR 118		15
MATH 5430	3	3	ORDINARY DIFFER EQUATION	003	78957	0200PM-0250PM MWF	ECCR 110		20
MATH 5440	3	3	MATH OF CODING AND CRYPT	001	78958	1000AM-1050AM MWF	ECCR 131		7
MATH 5470	3	3	PARTIAL DIFF/INTEGRAL EQ	001	78959	0100PM-0150PM MWF	ECCR 108	H SEGUR	3
MATH 5600	3	3	NUMERICAL ANALYSIS 1	001	78961	1000AM-1050AM MWF	ECCR 151	K JULIEN	12
MATH 5800	3	3	HISTORY OF MATHEMATICS	001	78962	0300PM-0350PM MWF	ECCR 108		5
MATH 5905	1	1	MATH TEACHER TRAINING	801		0100PM-0150PM W	ECST 1B21		15
MATH 6110	3	3	INTRO TO NUMBER THEORY	001	78965	0300PM-0350PM MWF	ECCR 131		20
MATH 6130	3	3	MODERN ALGEBRA 1	001	78966	0900AM-0950AM MWF	ECCR 110		20
MATH 6210	3	3	INTRODUCTION-TOPOLOGY 1	001	78967	0200PM-0250PM MWF	ECCR 116		22
MATH 6230	3	3	INTRO-DIFFER GEOMETRY 1	001	78968	0100PM-0150PM MWF	ECCR 116		20

Core Course Department	Course Number	Credits	Course Title	Sec. Number	Call Number	Time/Days	Bldg/Room	Instructor	Max. Enrollment
				004	78802	1200PM-1245PM MW	MATH 175		100
				005	78803	0100PM-0145PM MW	MATH 175		100
				006	78804	0200PM-0245PM MW	MATH 175		100
				007	78805	0300PM-0345PM MW	MATH 175		100
				008	78806	0400PM-0445PM MW	MATH 175		100
				009	78807	0930AM-1015AM TR	MATH 175		100
				010	78808	1100AM-1145AM TR	MATH 175		100
				011	78809	1230PM-0115PM TR	MATH 175		100
				012	78810	0200PM-0245PM TR	MATH 175		100
				013	78811	0330PM-0415PM TR	MATH 175		100
				014	78812	0600PM-0645PM TR	MATH 175		100
				015	78813	0700PM-0745PM TR	MATH 175		100
◆ MATH 1071	3	3	FINITE MATH SOCI SCI/BUS						
			MATH 1020 OR 1-1/2 YRS HS ALGEBRA	001	78824	0900AM-0945AM MW	MATH 175		100
				002	78825	1000AM-1045AM MW	MATH 175		100
				003	78826	1100AM-1145AM MW	MATH 175		100
				004	78827	1200PM-1245PM MW	MATH 175		100
				005	78828	0100PM-0145PM MW	MATH 175		100
				006	78829	0200PM-0245PM MW	MATH 175		100
				007	78830	0300PM-0345PM MW	MATH 175		100
				008	78831	0400PM-0445PM MW	MATH 175		100
				009	78832	0930AM-1015AM TR	MATH 175		100
				010	78833	1100AM-1145AM TR	MATH 175		100
				011	78834	1230PM-0115PM TR	MATH 175		100
				012	78835	0200PM-0245PM TR	MATH 175		100
				013	78836	0330PM-0415PM TR	MATH 175		100
				014	78837	0600PM-0645PM TR	MATH 175		100
				015	78838	0700PM-0745PM TR	MATH 175		100
◆ MATH 1081	3	3	CALCULUS/SOC SCI & BUS						
			SCORE FOR MATH 1020 OR 2-YRS HS ALGEBRA. SIMILAR TO MATH 1080, 1090, 1100, 1300, 1310, APPM 1350 & ECON 1088.	001	78841	0900AM-0945AM MW	MATH 175		100
				002	78842	1000AM-1045AM MW	MATH 175		100
				003	78843	1100AM-1145AM MW	MATH 175		100
				004	78844	1200PM-1245PM MW	MATH 175		100
				005	78845	0100PM-0145PM MW	MATH 175		100
				006	78846	0200PM-0245PM MW	MATH 175		100
				007	78847	0300PM-0345PM MW	MATH 175		100
				008	78848	0400PM-0445PM MW	MATH 175		100
				009	78849	0930AM-1015AM TR	MATH 175		100
				010	78850	1100AM-1145AM TR	MATH 175		100
				011	78851	1230PM-0115PM TR	MATH 175		100
				012	78852	0200PM-0245PM TR	MATH 175		100
				013	78853	0330PM-0415PM TR	MATH 175		100
				014	78854	0600PM-0645PM TR	MATH 175		100
				015	78855	0700PM-0745PM TR	MATH 175		100

### B. Quantitative Reasoning and Mathematical Skills

◆ QRMS 1010	3	3	QUANT REASON/MATH SKILLS						
			SAME AS MATH 1012. SEC 761 IS CONTROLLED ENROLLMENT. SEE STUD ACAD SVCS OFC, WLRD 386. STUDENTS ARE RESPONSIBLE FOR DROP/ADD. STUDENTS DO NOT ATTEND THE 1ST 2 CLASSES MAY BE ADMINISTRATIVELY DROPPED.	001	81668	1200PM-1250PM MWF	DUAN G2B47		35
				002	81669	0100PM-0150PM MWF	DUAN G2B47		35
				003	81670	1200PM-1250PM MWF	DUAN G2B21		35
				004	81671	0800AM-0915AM TR	MUEN E431		35
				005	81672	0100PM-0150PM MWF	MUEN E432		35
				006	81673	0800AM-0850AM MWF	ECCR 155		35
				007	81674	0200PM-0250PM MWF	DUAN G2B47		35
				008	81675	1000AM-1050AM MWF	MUEN E431		35
				009	81676	1230PM-0145PM TR	DUAN G2B60		35

MATH 6350	3	FUNCT COMPLEX VARIABLE 1	.....	PREREQ MATH 4310.						
			001	78969	1200PM-1250PM MWF	ECCR 1B08			20	
MATH 6534	3	TPCS-MATH PROBABILITY	.....	PREREQ MATH 6310 OR EQUIV.						
			001	84332	1100AM-1150AM MWF	MUEN D144			25	
MATH 6730	3	SET THEORY 1	.....	PREREQ MATH 4710, 4730 OR INSTRUCTOR CONSENT.						
			001	78970	0400PM-0450PM MWF	MUEN E118			20	
MATH 8104	3	MODULAR FORMS	.....	PREREQ MATH 6130, 6350.						
			001	78987	1100AM-1150AM MWF	ECCR 137			20	
MATH 8114	3	TOPICS-NUMBER THEORY 1	.....	PREREQ MATH 6110.						
			001	78989	0900AM-0950AM MWF	MUEN E114			20	
MATH 8174	3	TOPICS IN ALGEBRA	.....	PREREQ MATH 6130, 6140.						
			001	78990	0400PM-0450PM MWF	ECCR 116			20	
MATH 8304	3	TOPICS IN ANALYSIS 1	.....	PREREQ MATH 8330, 8340 OR INSTRUCTOR CONSENT.						
			002	78991	0900AM-0950AM MWF	ECCR 131			10	
MATH 8330	3	FUNCTIONAL ANALYSIS 1	.....	PREREQ MATH 6310, 6320.						
			001	78992	1000AM-1050AM MWF	DUAN G1B39			15	
MATH 8420	3	MATH/COMPUT FLUID DYNMIC	.....	PREREQ INSTRUCTOR CONSENT.						
			001	78993	0900AM-0950AM MWF	MUEN E130			15	
MATH 8815	3	ULAM SEMINAR	.....							
			001	78994	0330PM-0445PM TR	ECCR 116			10	

## IV. University Mathematics Program

### A. Module Courses

IF YOU HAVE PASSED AT LEAST ONE MODULE (D OR BETTER) YOU WILL HAVE THE OPTION TO CONTINUE YOUR MATH INSTRUCTION ONE UNIT AT A TIME THROUGH CONTROLLED ENROLLMENT REGISTRATION. GO TO THE MATH MODULE OFFICE (MATH 165).

◆	MATH 1000	1	EQUATIONS & INEQUALITIES	.....	800	TBA			1500	
◆	MATH 1010	1	INTRO FUNCTIONS/GRAPHING	.....	800	TBA			1500	
◆	MATH 1020	1	POLYN, RATL, EXPO, LOG	.....	800	TBA			1500	
◆	MATH 1030	1	NUMERICAL TRIGONOMETRY	.....	800	TBA			1500	
◆	MATH 1040	1	ANALYTICAL TRIGONOMETRY	.....	800	TBA			1500	
◆	MATH 1050	1	LINEAR EQUAT/MATRICES	.....	800	TBA			1500	
◆	MATH 1060	1	LINEAR PROGRAMMING	.....	800	TBA			1500	
◆	MATH 1070	1	COMBINATORIC/PROBAB THRY	.....	800	TBA			1500	
◆	MATH 1080	1	FUNCTN/LIMIT/DERIVATIVE	.....	800	TBA			1500	
◆	MATH 1090	1	FUNDAMENT/DIFF CALCULUS	.....	800	TBA			1500	
◆	MATH 1100	1	FUND/INTEGRAL CALCULUS	.....	800	TBA			1500	

IF YOU HAVE NOT PASSED ANY MATH MODULES, YOU WILL NEED TO REGISTER FOR ONE OF THE FOLLOWING GROUPINGS OF THE FORMER MODULES. IF YOU HAVE NOT TAKEN AT LEAST ONE UNIT EXAM BY THE END OF THE DAY SEPT 8 YOU MAY BE ADMINISTRATIVELY DROPPED.

◆	MATH 1011	3	FUND/TECH COLL ALGEBRA	.....	PREREQ 1-YR HS ALGEBRA OR PLACEMENT EXAM SCORE FOR MATH 1000. SIMILAR TO MATH MODULES 1000, 1010 & 1020; MATH 1001 & 1150.					
				001	78767	0900AM-0945AM MW	MATH 175		100	
				002	78768	1000AM-1045AM MW	MATH 175		100	
				003	78769	1100AM-1145AM MW	MATH 175		100	
				004	78770	1200PM-1245PM MW	MATH 175		100	
				005	78771	0100PM-0145PM MW	MATH 175		100	
				006	78772	0200PM-0245PM MW	MATH 175		100	
				007	78773	0300PM-0345PM MW	MATH 175		100	
				008	78774	0400PM-0445PM MW	MATH 175		100	
				009	78775	0930AM-1015AM TR	MATH 175		100	
				010	78776	1100AM-1145AM TR	MATH 175		100	
				011	78777	1230PM-0115PM TR	MATH 175		100	
				012	78778	0200PM-0245PM TR	MATH 175		100	
				013	78779	0330PM-0415PM TR	MATH 175		100	
				014	78780	0600PM-0645PM TR	MATH 175		100	
				015	78781	0700PM-0745PM TR	MATH 175		100	
MATH 1021	2	NUMERICAL/ANAL COLL TRIG	.....	PREREQ MATH 1011 OR 1020 OR PLACEMENT EXAM SCORE FOR MATH 1030 OR 1-1/2 YRS HS ALGEBRA & 1-YR HS GEOM.						
				001	78799	0900AM-0945AM MW	MATH 175		100	
				002	78800	1000AM-1045AM MW	MATH 175		100	
				003	78801	1100AM-1145AM MW	MATH 175		100	

◆ Indicates an arts and sciences core course.

						010	81677	1230PM-0145PM TR	MUEN E432	35
						011	81678	0330PM-0445PM TR	MUEN E432	35
						012	81679	0800AM-0915AM TR	MUEN E417	35
						013	81680	0330PM-0445PM TR	MUEN E431	35
						014	81681	0200PM-0250PM MWF	MUEN E432	35
						761		1200PM-1250PM MWF	ECCR 110	18
								1200PM-1250PM TR	WLRD 306	
◆	QRMS 2380	3	MATH FOR THE ENVIRONMENT	.....	PREREQ PROFICIENCY IN HS MATH, INSTRUCTOR CONSENT. SAME AS MATH 2380.					
						001	81687	0900AM-0950AM MWF	ECCR 118	7
						002	81688	0100PM-0150PM MWF	MUEN E130	6

## V. Student Academic Services Center Math

◆	MATH 1001	3	COLLEGE ALGEBRA	.....	CONTROLLED ENROLLMENT, SEE STUDENT ACAD SVCS OFC, WLRD 386. STUDENTS ARE RESPONSIBLE FOR DROP/ADD. STUDENTS WHO DO NOT ATTEND FOR THE 1ST FULL WEEK MAY BE ADMINISTRATIVELY DROPPED.					
						760		0900AM-0950AM MWF	ECCR 1B08	18
								0900AM-0950AM TR	WLRD 306	
						761		1000AM-1050AM MWF	ECCR 1B08	18
								1000AM-1050AM TR	WLRD 232	
						762		1000AM-1050AM MWF	ECCR 1B51	18
								1000AM-1050AM TR	WLRD 306	
						763		1100AM-1150AM MWF	ECCR 1B08	18
								1100AM-1150AM TR	WLRD 232	
						764		1100AM-1150AM MWF	ECCR 1B08	18
								1100AM-1150AM TR	WLRD 306	
						765		0900AM-0950AM MWF	MUEN E417	18
								0900AM-0950AM TR	WLRD 232	

## Molecular, Cellular, and Developmental Biology

MCDB A1B42/A1B50 (303-492-7230)

INDEPENDENT STUDY COURSEWORK IS AVAILABLE. GRADUATE STUDENTS NEEDING TO REGISTER FOR MASTER'S THESIS, MASTER'S DEGREE CANDIDATE, OR DOCTORAL THESIS CREDITS, CONSULT THE DEPT OFFICE. EACH COURSE IN THIS DEPARTMENT HAS A COURSE FEE OF \$26 (SUBJECT TO CHANGE) FOR SPECIALIZED SUPPLIES AND EQUIPMENT (REFER TO THE TUITION & FEES SECTION OF THIS HANDBOOK).

◆	MCDB 1041	3	FUND OF HUMAN GENETICS	.....	001 79104	0100PM-0150PM MWF	HLMS 201	JK KNIGHT	94
◆	MCDB 1150	3	INTRO/CELL & MOLEC BIOL	.....	PREREQ HS CHEM, ALGEBRA. COREQ MCDB 1151 FOR MAJORS. CREDIT FOR ONLY ONE OF MCDB 1150 & 1151. EXAMS AT 7PM MON, SEPT 22, OCT 20, NOV 10 IN DUAN G1B20 AND G1B30.				
						001 79105	0900AM-0950AM MWF	MUEN E050 LA STAEHELIN	405
◆	MCDB 1151	1	INTRO/CELL MOLC BIO LAB	.....	COREQ MCDB 1150. CREDIT FOR ONLY ONE OF MCDB 1111 & 1151.				
						001 79106	1000AM-1150AM T	PORT B0026 NA GUILD	24
						002 79107	0100PM-0250PM T	PORT B0026	24
						003 79108	0300PM-0450PM T	PORT B0026	24
						004 79109	0530PM-0720PM T	PORT B0026	24
						005 79110	1000AM-1150AM W	PORT B0026	24
						006 79111	0100PM-0250PM W	PORT B0026	24
						007 79112	0300PM-0450PM W	PORT B0026	24
						008 79113	0530PM-0720PM W	PORT B0026	24
						009 79114	1000AM-1150AM R	PORT B0026	24
						010 79115	0100PM-0250PM R	PORT B0026	24
						011 79116	0300PM-0450PM R	PORT B0026	24
						012 79117	0530PM-0720PM R	PORT B0026	24
						013 79118	0530PM-0720PM W	PORT B0024	24
						014 79119	1000AM-1150AM F	PORT B0026	24
						015 79120	0100PM-0250PM F	PORT B0026	24
						016 79121	0300PM-0450PM W	PORT B0024	24
◆	MCDB 2150	3	PRINCIPLES OF GENETICS	.....	PREREQ MCDB 1150 OR 1111 OR EPOB 1210 OR GENERAL BIOL. REVIEW SESSIONS HELD MONDAYS 4 PM, MCDB A2B70. EVENING EXAMS, 7PM ON MON, SEPT 22, OCT 27, NOV 24, MUEN E050.				
						001 79122	0200PM-0250PM MWF	RAMY C250 TT SU	100

Sections 700-899 are controlled enrollment - see department for eligibility

Core Course  
Department  
Course Number  
Credits  
Course Title

Sec. Number  
Call Number  
Time/Days  
Bldg/Room  
Instructor  
Max. Enrollment

Table listing various biology and chemistry courses such as MCDB 2151 1 PRINCIPLE/GENETICS LAB, MCDB 3120 3 CELL BIOLOGY, MCDB 3140 2 CELL BIOLOGY LABORATORY, MCDB 3280 3 MOLECULAR CELL PHYSIOL, MCDB 3500 3 MOLECULAR BIOLOGY, MCDB 3650 3 BRAIN THOUGHT AND ACTION, MCDB 4110 3 TPC-UROP RESEARCH SEM, MCDB 4140 3 PLANT MOLEC/BIOTECH, MCDB 4350 3 MICROBIAL DIV & BIOSPH, MCDB 4410 3 HUMAN MOLECULAR GENETICS, MCDB 4520 3 BIOINFORMATICS/GENOMICS, MCDB 4650 3 DEVELOPMENTAL BIOLOGY, MCDB 4660 2 DEVELOPMENTAL BIOL LAB, MCDB 4680 3 MECHANISMS OF AGING, MCDB 4750 3 ANIMAL VIROLOGY, MCDB 4970 3 SEM/PHYS METHODS IN BIOL, MCDB 4980 3 HONORS RESEARCH.

Core Course  
Department  
Course Number  
Credits  
Course Title

Sec. Number  
Call Number  
Time/Days  
Bldg/Room  
Instructor  
Max. Enrollment

Philosophy - Hellems 167 (303-492-6132)

THIS DEPARTMENT PRIMARILY USES RESEQUENCED WAIT LISTS. (SEE "WAIT LISTS" IN THE FRONT OF THIS SCHEDULE.) STUDENTS WHO DO NOT ATTEND THE FIRST TWO CLASS SESSIONS MAY BE ADMINISTRATIVELY DROPPED AT THE INSTRUCTOR'S DISCRETION. INDEPENDENT STUDY COURSEWORK IS AVAILABLE. GRADUATE STUDENTS NEEDING TO REGISTER FOR MASTER'S THESIS, MASTER'S DEGREE CANDIDATE, OR DOCTORAL THESIS CREDITS, CONSULT THE DEPT OFFICE. ALL 3000-LEVEL COURSES REQUIRE 6-HOURS PHIL COURSEWORK, UNLESS OTHERWISE NOTED; 4000-LEVEL COURSES REQUIRE 12-HOURS PHIL. COURSEWORK, UNLESS OTHERWISE NOTED.

Table listing philosophy courses such as PHIL 1000 3 INTRO TO PHILOSOPHY, PHIL 1010 3 INTRO/WEST PHIL:ANCIENT, PHIL 1020 3 INTRO/WEST PHIL:MODERN, PHIL 1100 3 ETHICS, PHIL 1100 0 RECITATION, PHIL 1100 3 ETHICS, PHIL 1100 0 RECITATION, PHIL 1100 3 ETHICS, PHIL 1200 3 PHILOSOPHY AND SOCIETY, PHIL 1200 0 RECITATION, PHIL 1200 3 PHILOSOPHY AND SOCIETY, PHIL 1200 0 RECITATION.



MCDB 4990 3	HONORS THESIS	PREREQ MCDB 4840 OR 4980, MIN 3.3 GPA, APPROVAL BY MCDB HONORS COMMITTEE.	800	TBA				10
MCDB 5140 3	PLANT MOLEC/BIOTECH	SAME AS MCDB 4140.	001	79208 0930AM-1045AM TR	PORT B121	KJ DANNA		4
MCDB 5220 3	MOLECULAR GENETICS	PREREQ INSTRUCTOR CONSENT.	001	79209 0930AM-1045AM TR	PORT B118	KR JONES DX XUE		12
MCDB 5230 3	GENE EXPRESSION	PREREQ INSTRUCTOR CONSENT.	001	79210 TBA		RS SINGH M HAN		20
MCDB 5350 3	MICROBIAL DIV & BIOSPH	SAME AS MCDB 4350.	001	79211 1000AM-1050AM MWF	PORT B121	NR PACE		5
MCDB 5520 3	BIOINFORMATICS/GENOMICS	SAME AS MCDB 4520.	001	79212 1230PM-0145PM TR	PORT B121	SD COPLEY		5
MCDB 5776 1	SCIENTIFIC CONDUCT	PREREQ CHEM 5771 OR MCDB 5230 TAKEN CONCURRENTLY & INSTRUCTOR CONSENT. SAME AS CHEM 5776.	001	79213 TBA		LA LEINWAND		12
MCDB 5970 3	SEM/PHYS METHODS IN BIOL	SAME AS MCDB 4970, PHYS 4970/5970.	001	79215 0200PM-0315PM TR	MCDB A250	M FOTINO		6
MCDB 6000 3	INTRO TO LAB METHODS	RESTRICTED TO MCDB GRAD STUDENTS.	800	TBA				15
MCDB 6337 1	CELL CYCLE RESEARCH	PREREQ MCDB 5210, 5230.	800	1200PM-1250PM W		SEE DEPT		5
MCDB 6338 1	TPCS DEV & SIGNAL TRAM	PREREQ INSTRUCTOR CONSENT.	800	1200PM-1250PM W	MCDB A150	M HAN		10
MCDB 6440 2	TPC-FACULTY RES SEMINAR		801	0700PM-0900PM M	MCDB A350	M WINEY		15
MCDB 7910 1	SEMINAR PRACTICUM		001	79307 0400PM-0450PM F	MCDB A2B70	M WINEY		40

### Museum & Field Studies - mCOL 272 (303-492-5437)

ALL MUSEUM COURSES ARE CONTROLLED ENROLLMENT. SEE DEPT OFFICE FOR ELIGIBILITY. INDEPENDENT STUDY COURSEWORK AND PRACTICUM ARE AVAILABLE. CONSULT THE DEPT OFFICE.

MUSM 4011 4	INTRO TO MUSEUM STUDIES	PREREQ INSTRUCTOR CONSENT. SAME AS MUSM 5011.	801	1200PM-1250PM MWF	MCOL E280	EJ DIXON		1
MUSM 4912 3	MUSEUM PRACTICUM/ANTH	PREREQ MUSM 4011/5011 OR EQUIV. SAME AS MUSM 5912.	801	0100PM-0450PM W	MCOL E280			5
MUSM 5011 4	INTRO TO MUSEUM STUDIES	SAME AS MUSM 4011.	801	1200PM-1250PM MWF	MCOL E280	EJ DIXON		11
MUSM 5041 3	MUSEUM ADMINISTRATION	PREREQ GRAD STANDING.	801	0200PM-0450PM R	HEND 212	DA BLOOM		10
MUSM 5051 3	MUSM COLLECTIONS MANGMNT	PREREQ MUSM 5011, DEMO APPROPRIATE LEVEL COMP LITERACY & INSTRUCTOR CONSENT.	801	0130PM-0420PM T	HEND 212	T RANKER		15
MUSM 5912 3	MUSEUM PRACTICUM/ANTH	SAME AS MUSM 4912.	801	TBA				5

### Neuroscience - Muenzinger D 457-B (303-492-7034)

GRADUATE STANDING OR INSTRUCTOR CONSENT IS REQUIRED FOR ALL NRSC COURSES.

NRSC 5100 2	INTRO TO NEUROSCIENCE I	SEC 801 STUDENTS MUST ALSO ATTEND LECTS IN PSYC 5052.	800	0100PM-0240PM F	MUEN E411A	DS BARTH		5
NRSC 6100 2	ADVANCES IN NEUROSCIENCE		001	84103 0330PM-0530PM T	MUEN E214	T SMOCK		12

### Peace and Conflict Studies

(Codirectors may be reached at 303-492-6733 or 303-492-6169)

PACS 2500 3	INTRO/PEACE/CONFLICT STY		001	79807 0330PM-0445PM TR	HUMN 250			52
-------------	--------------------------	--	-----	------------------------	----------	--	--	----



3	PHILOSOPHY AND SOCIETY	030 79964 0900AM-0950AM MWF	HLMS 141					33
		040 79965 1000AM-1050AM MWF	HALE 260					33
		050 79966 1100AM-1150AM MWF	HLMS 211	M HUEMER				39
		060 79967 0200PM-0250PM MWF	HLMS 241					33
		070 79968 0300PM-0350PM MWF	HLMS 245					33
		080 79969 0800AM-0915AM TR	MCOL E186					33
		090 79970 0930AM-1045AM TR	MCOL E186					33
	PHIL & SOCIETY:HONORS	880 1100AM-1215PM TR	HLMS 177	DR MAYER				15
◆ PHIL 1400 3	PHILOSOPHY AND SCIENCES	010 79975 0900AM-0950AM MWF	KTCH 234					33
		020 79976 1100AM-1150AM MWF	EDUC 155	CE CLELAND				39
PHIL 1440 3	INTRODUCTORY LOGIC	010 79978 0900AM-0950AM MWF	GUGG 205					39
		020 79979 1100AM-1150AM MWF	MUEN E064					33
◆ PHIL 1600 3	PHILOSOPHY AND RELIGION	010 1200PM-1250PM WF	HUMN 150	W MORRISTON				150
0	RECITATION	R011 79981 0800AM-0850AM M	HLMS 177					25
		R012 79982 0900AM-0950AM M	HLMS 177					25
		R013 79983 1000AM-1050AM M	HLMS 177					25
		R014 79984 1100AM-1150AM M	HLMS 177					25
		R015 79985 1200PM-1250PM M	HLMS 177					25
		R016 79986 1100AM-1150AM M	MUEN E417					25
PHIL 1700 3	PHIL AND THE ARTS	010 83365 0200PM-0250PM MWF	HLMS 237	JA FISHER				39
◆ PHIL 2200 3	MAJOR SOCIAL THEORIES	010 83369 0200PM-0250PM MWF	HLMS 141	AB CARTER				39
◆ PHIL 2220 3	PHILOSOPHY & LAW	020 83709 1200PM-1250PM MWF	MCOL E186	L BATES				39
◆ PHIL 2290 3	PHILOSOPHY AND WOMEN	010 83366 0100PM-0150PM MWF	HLMS 241	L BATES				39
PHIL 2440 3	SYMBOLIC LOGIC	010 83368 0330PM-0445PM TR	HLMS 211	G BEALER				45
		010 83769 0200PM-0250PM F	HUMN 125					45
◆ PHIL 3000 3	HIST/ANCIENT PHILOSOPHY	010 79994 1200PM-1250PM MWF	KTCH 235	R PASNAU				39
◆ PHIL 3010 3	HIST/MODERN PHILOSOPHY	010 79996 0200PM-0250PM MWF	HLMS 267	W MORRISTON				39
		020 83367 1230PM-0145PM TR	ECON 119	J POTTER				39
◆ PHIL 3100 3	ETHICAL THEORY	010 79997 1100AM-1215PM TR	HLMS 229	E MASON				39
◆ PHIL 3140 3	ENVIRONMENTAL ETHICS	010 79999 0100PM-0150PM MWF	EDUC 155	DS STURGIS				39
		020 80000 0300PM-0350PM MWF	HLMS 229	DS STURGIS				39
◆ PHIL 3160 3	BIOETHICS	010 83368 0330PM-0445PM TR	HLMS 229	JL COLBY				39
◆ PHIL 3180 3	CRIT THNKNG-CONTEMP TPCS	010 80001 1200PM-1250PM MWF	GUGG 205					25
		020 80002 0100PM-0150PM MWF	MCOL E186	C MILLS				25
◆ PHIL 3200 3	SOC/POLITICAL PHILOSOPHY	010 80003 0330PM-0445PM TR	HLMS 263	DR MAYER				33
PHIL 3340 3	EPISTEMOLOGY	010 80006 0100PM-0150PM MWF	HLMS 229	CE CLELAND				39
◆ PHIL 3480 3	CRIT THINKING/WRITING PHIL	010 80007 1000AM-1050AM MWF	MCOL E186	SB BRINDELL				25
		020 80008 0900AM-0950AM MWF	HLMS 229					25
PHIL 3800 3	TPC-EASTERN PHILOSOPHY	010 83371 0200PM-0250PM MWF	ECON 205	HARRISON-CARTER				39
PHIL 4010 3	SINGLE PHILOSOPHER-HUME	001 83595 0200PM-0315PM TR	HLMS 229	J POTTER				25

◆ Indicates an arts and sciences core course.

Sections 700-899 are controlled enrollment - see department for eligibility



Core Course Department	Course Number	Credits	Course Title	Sec. Number	Call Number	Time/Days	Bldg/Room	Instructor	Max. Enrollment
PHIL 4200	3		CONTEMP POLITCL PHIL						
				001	80015	1000AM-1050AM MWF	HALE 240	C MILLS	22
PHIL 4250	3		MARXISM	001	83596	1100AM-1150AM MWF	ECON 119	AB CARTER	39
PHIL 4260	3		PHILOSOPHY OF LAW	001	83454	1230PM-0145PM TR	HLMS 241	DI BOONIN	26
PHIL 4300	3		PHILOSOPHY OF MIND	001	80017	1230PM-0145PM TR	HLMS 177		16
PHIL 4360	3		METAPHYSICS	001	80018	0600PM-0900PM T	HLMS 177	G BEALER	25
◆ PHIL 4450	3		HIST AND PHIL OF PHYSICS	001	84603	0930AM-1045AM TR	HLMS 177	AD FRANKLIN	3
PHIL 4600	1		THEOLOGY FORUM SEMINAR	001	84657	0300PM-0350PM W	ECON 13	W MORRISTON	20
PHIL 5081	3		PHILOSOPHY OF ARISTOTLE	001	80039	1200PM-0115PM MW	HLMS 196	C SHIELDS	20
PHIL 5200	3		CONTEMP POLITCL PHIL	001	84666	1000AM-1050AM MWF	HALE 240	C MILLS	11
PHIL 5260	3		PHILOSOPHY OF LAW	001	84668	1230PM-0145PM TR	HLMS 241	DI BOONIN	13
PHIL 5290	3		TPCS-VALUES/SOCIAL POL	001	83389	0200PM-0315PM TR	HLMS 177	AM JAGGAR	26
PHIL 5300	3		PHILOSOPHY OF MIND	001	84669	1230PM-0145PM TR	HLMS 177		10
PHIL 5340	3		EPISTEMOLOGY	001	83636	0130PM-0245PM MW	HLMS 177	M HUEMER	20
PHIL 5450	3		HIST AND PHIL OF PHYSICS	001	84604	0930AM-1045AM TR	HLMS 177	AD FRANKLIN	3
PHIL 5800	3		TPC-PHILOSOPHICAL LOGIC	001	84659	0330PM-0445PM TR	HLMS 177	M EKLUND	10
PHIL 7310	2		RDNGS IN COGNITIVE SCI	001	84348	0230PM-0430PM W			15
PHIL 7415	2		COG SCI RSRCH PRAC 1	001	800	1000AM-1150AM R	MUEN D428	D CACCAMISE	15

### Physics - Duane E-1B32 (303-492-6952)

THIS DEPARTMENT PRIMARILY USES AUTOMATIC WAIT LISTS. (SEE "WAIT LISTS" IN THE FRONT OF THIS SCHEDULE.) INDEPENDENT STUDY COURSEWORK IS AVAILABLE. GRADUATE STUDENTS NEEDING TO REGISTER FOR MASTER'S THESIS, MASTER'S DEGREE CANDIDATE, OR DOCTORAL THESIS CREDITS, CONSULT THE DEPT OFFICE. EACH COURSE IN THIS DEPT HAS A COURSE FEE OF \$21 (SUBJECT TO CHANGE) FOR SPECIALIZED SUPPLIES AND EQUIPMENT. REFER TO THE TUITION & FEES SECTION OF THIS HANDBOOK.

◆ PHYS 1010	3		PHYSICS EVERYDAY LIFE 1	001	80113	1100AM-1215PM TR	DUAN G1B20	CE WIEMAN	216
◆ PHYS 1110	4		GENERAL PHYSICS 1	100	0900AM-0950AM MWF	DUAN G1B30	SJ POLLOCK		320
	0		RECITATION	R101	80116	0800AM-0850AM R	DUAN G2B47		32
				R102	80117	0900AM-0950AM R	DUAN G2B47		32
				R103	80118	0900AM-0950AM R	DUAN G2B21		32
				R104	80119	1000AM-1050AM R	DUAN G2B47		32
				R105	80120	1100AM-1150AM R	DUAN G2B47		32
				R106	80121	1100AM-1150AM R	DUAN G2B21		32
				R107	80122	1200PM-1250PM R	DUAN G2B47		32
				R108	80123	0100PM-0150PM R	DUAN G2B41		32
				R109	80124	0200PM-0250PM R	DUAN G2B47		32
				R110	80125	0400PM-0450PM R	DUAN G2B47		32

Core Course Department	Course Number	Credits	Course Title	Sec. Number	Call Number	Time/Days	Bldg/Room	Instructor	Max. Enrollment
◆ PHYS 2010	5		GENERAL PHYSICS 1	100	1000AM-1050AM MWF		DUAN G1B30	PD BEALE JL NAGLE	312
	0		LAB	L101	80184	0200PM-0350PM M	DUAN G2B83		18
				L102	80185	0400PM-0550PM M	DUAN G2B83		18
				L103	80186	0800AM-0950AM T	DUAN G2B83		18
				L104	80187	1200PM-0150PM T	DUAN G2B83		18
				L105	80188	0200PM-0350PM T	DUAN G2B83		18
				L106	80189	0400PM-0550PM T	DUAN G2B83		18
				L107	80190	0800AM-0950AM W	DUAN G2B83		18
				L108	80191	0200PM-0350PM W	DUAN G2B83		18
				L109	80192	0400PM-0550PM W	DUAN G2B83		18
				L110	80193	1000AM-1150AM R	DUAN G2B83		18
				L111	80194	1200PM-0150PM R	DUAN G2B83		18
				L112	80195	0200PM-0350PM R	DUAN G2B83		18
				L113	80196	0800AM-0950AM F	DUAN G2B83		18
				L114	80197	0200PM-0350PM F	DUAN G2B83		18
				L120	80198	1200PM-0150PM M	DUAN G2B83		30
				L130	80199	1200PM-0150PM F	DUAN G2B83		30
	5		GENERAL PHYSICS 1	200	1200PM-1250PM MWF		DUAN G1B30	PD BEALE JL NAGLE	256
	0		LAB	L201	80201	0200PM-0350PM M	DUAN G2B83		14
				L202	80202	0400PM-0550PM M	DUAN G2B83		14
				L203	80203	0800AM-0950AM T	DUAN G2B83		14
				L204	80204	1200PM-0150PM T	DUAN G2B83		14
				L205	80205	0200PM-0350PM T	DUAN G2B83		14
				L206	80206	0400PM-0550PM T	DUAN G2B83		14
				L207	80207	0800AM-0950AM W	DUAN G2B83		14
				L208	80208	0200PM-0350PM W	DUAN G2B83		14
				L209	80209	0400PM-0550PM W	DUAN G2B83		14
				L210	80210	1000AM-1150AM R	DUAN G2B83		14
				L211	80211	1200PM-0150PM R	DUAN G2B83		14
				L212	80212	0200PM-0350PM R	DUAN G2B83		14
				L213	80213	0800AM-0950AM F	DUAN G2B83		14
				L214	80214	0200PM-0350PM F	DUAN G2B83		14
				L240	80215	1000AM-1150AM M	DUAN G2B83		30
				L250	80216	1000AM-1150AM W	DUAN G2B83		30
◆ PHYS 2020	5		GENERAL PHYSICS 2	100	1100AM-1150AM MWF		DUAN G1B20	JL NAGLE	192
	0		LAB	L101	80219	0800AM-0950AM M	DUAN G2B88		32
				L102	80220	1000AM-1150AM T	DUAN G2B88		32
				L103	80221	1200PM-0150PM W	DUAN G2B88		32
				L104	80222	0200PM-0350PM R	DUAN G2B88		32
				L105	80223	0400PM-0550PM R	DUAN G2B88		32
				L106	80224	1000AM-1150AM R	DUAN G2B88		32
PHYS 2130	3		GENERAL PHYSICS 3	001	80225	0100PM-0150PM MWF	DUAN G1B20	S ZHONG	216
PHYS 2140	3		METHODS/THEORETICAL PHYS	001	80226	0930AM-1045AM TR	DUAN G125	MH RITZWOLLER	72
PHYS 2150	1		EXPERIMENTAL PHYSICS	100	0400PM-0450PM T		DUAN G2B47	JP CUMALAT	48
	0		LAB	L101	80228	1000AM-1150AM T	DUAN G2B70		16
				L102	80229	1000AM-1150AM R	DUAN G2B70		16
				L103	80230	0100PM-0250PM T	DUAN G2B70		16
PHYS 2170	3		FOUNDATIONS MOD PHYSICS						



4	GENERAL PHYSICS 1	200	1100AM-1150AM MWF	DUAN G1B30 SJ POLLOCK	320
0	RECITATION	R221 80127	0800AM-0850AM R	DUAN G2B21	32
		R222 80128	0900AM-0950AM R	DUAN G2B60	32
		R223 80129	1000AM-1050AM R	DUAN G2B60	32
		R224 80130	1000AM-1050AM R	DUAN G2B21	32
		R225 80131	1100AM-1150AM R	DUAN G2B60	32
		R226 80132	1200PM-1250PM R	DUAN G2B21	32
		R227 80133	0100PM-0150PM R	DUAN G2B21	32
		R228 80134	0200PM-0250PM R	DUAN G2B21	32
		R229 80135	0300PM-0350PM R	DUAN G2B21	32
		R230 80136	0800AM-0850AM R	DUAN G2B60	32
◆ PHYS 1120	4 GENERAL PHYSICS 2		PREREQ PHYS 1110. COREQ MATH 2300 OR APPM 1360. SIMILAR TO PHYS 1180. EXAMS AT 7:30PM TUES, SEPT 16, OCT 14, NOV 11, IN MUEN E050 & MCDB A2B70. NOTE COMMON FINAL EXAM TIME.		
		100	1000AM-1050AM MWF	DUAN G1B20 JL BOHN	216
0	RECITATION	R101 80139	0800AM-0850AM T	DUAN G2B47	27
		R102 80140	0900AM-0950AM T	DUAN G2B47	27
		R103 80141	1000AM-1050AM T	DUAN G2B47	27
		R104 80142	1100AM-1150AM T	DUAN G2B47	27
		R105 80143	1200PM-1250PM T	DUAN G2B47	27
		R106 80144	0100PM-0150PM T	DUAN G2B41	27
		R107 80145	0200PM-0250PM T	DUAN G2B47	27
		R108 80146	0300PM-0350PM T	DUAN G2B47	27
4	GENERAL PHYSICS 2	200	1200PM-1250PM MWF	DUAN G1B20 JL BOHN	216
0	RECITATION	R221 80148	0800AM-0850AM T	DUAN G2B21	30
		R222 80149	0900AM-0950AM T	DUAN G2B21	31
		R223 80150	1000AM-1050AM T	DUAN G2B21	31
		R224 80151	1100AM-1150AM T	DUAN G2B21	31
		R225 80152	1200PM-1250PM T	DUAN G2B21	31
		R226 80153	0200PM-0250PM T	DUAN G2B21	31
		R227 80154	0300PM-0350PM T	DUAN G2B21	31
◆ PHYS 1140	1 EXPERIMENTAL PHYSICS 1		PREREQ PHYS 1110. PREREQ OR COREQ PHYS 1120. ATTENDANCE AT 1ST LAB MTG REQUIRED EVEN IT PRECEDES FIRST LEC.		
		100	0400PM-0450PM R	DUAN G1B20 NA CLARK	216
0	LAB	L101 80156	0800AM-0950AM M	DUAN G2B66	20
		L102 80157	0800AM-0950AM R	DUAN G2B66	21
		L103 80158	0800AM-0950AM F	DUAN G2B66	21
		L104 80159	1000AM-1150AM T	DUAN G2B66	22
		L105 80160	1200PM-0150PM M	DUAN G2B66	22
		L106 80161	1200PM-0150PM W	DUAN G2B66	22
		L107 80162	0200PM-0350PM W	DUAN G2B66	22
		L108 80163	0200PM-0350PM R	DUAN G2B66	22
		L109 80164	0400PM-0550PM T	DUAN G2B66	22
		L110 80165	1000AM-1150AM W	DUAN G2B66	22
1	EXPERIMENTAL PHYSICS 1	200	0400PM-0450PM F	DUAN G1B20 NA CLARK	198
0	LAB	L221 80167	0800AM-0950AM T	DUAN G2B66	22
		L222 80168	0800AM-0950AM W	DUAN G2B66	22
		L223 80169	1000AM-1150AM R	DUAN G2B66	22
		L224 80170	1200PM-0150PM T	DUAN G2B66	22
		L225 80171	1200PM-0150PM R	DUAN G2B66	22
		L226 80172	0200PM-0350PM M	DUAN G2B66	22
		L227 80173	0200PM-0350PM T	DUAN G2B66	22
		L228 80174	0200PM-0350PM F	DUAN G2B66	22
		L229 80175	0400PM-0550PM R	DUAN G2B66	22
◆ PHYS 1170	4 HONORS GEN PHYSICS 1		PREREQ 1-YR HS PHYS, HS GPA HIGHER THAN 3.5, MATH 2300 OR APPM 1360, INSTRUCTOR CONSENT, OR AP PHYS C (MECHANICS), MIN EXAM SCORE 4 PTS. SIMILAR TO PHYS 1110.		
		800	0200PM-0250PM MWF	DUAN G2B41 U NAUENBERG	30
0	RECITATION	R801	0300PM-0350PM R	DUAN G2B47	30
◆ PHYS 1230	3 LIGHT/COLOR NONSCIENTIST	001 80180	0300PM-0350PM MWF	DUAN G1B20 MV GOLDMAN	216
◆ PHYS 1240	3 SOUND AND MUSIC	001 80181	1230PM-0145PM TR	DUAN G1B30 SE PARKER	342

◆ Indicates an arts and sciences core course.

◆ PHYS 3070	3 ENERGY & THE ENVIRONMENT	001	80233 1000AM-1050AM MWF	DUAN G2B21 AV ANDREEV	36
				SAME AS ENVS 3070.	
		001	80236 1000AM-1050AM MWF	DUAN G125 P RANKIN	25
PHYS 3210	3 ANALYTICAL MECHANICS		PREREQ PHYS 1120, 2140, APPM 2360. EXAMS AT 7:30PM TUES, SEPT 23, NOV 4 IN DUAN G125.		
		001	80237 1100AM-1150AM MWF	DUAN G2B47 JR TAYLOR	48
PHYS 3220	3 QUANTUM MECH/ATOM PHYS 1		PREREQ PHYS 2140, 2130 OR 2170, 3210.		
		001	80238 0200PM-0250PM MWF	DUAN G2B21 N ASHBY	32
PHYS 3310	3 PRIN ELEC-MAGNETISM 1		PREREQ PHYS 2130 OR 2170, 2140. EXAMS AT 7:30PM TUES, SEPT 30, NOV 11 IN DUAN G125.		
		001	80239 1000AM-1050AM MWF	DUAN G2B47 CT ROGERS	49
PHYS 3320	3 PRIN ELEC-MAGNETISM 2		PREREQ PHYS 3310.		
		001	80240 0100PM-0150PM MWF	DUAN G1B27 M HORANYI	23
PHYS 3330	2 JUNIOR LABORATORY		PREREQ PHYS 2130 OR 2170, 2150.		
		010	0100PM-0150PM TR	DUAN G2B47 HC KAPTEYN	48
0	LAB	L011	80242 0900AM-1150AM T	DUAN G235	16
		L012	80243 0200PM-0450PM T	DUAN G235	16
		L013	80244 0200PM-0450PM R	DUAN G235	16
PHYS 4150	3 PLASMA PHYSICS		PREREQ PHYS 1110-1120, MATH 2400 OR APPM 2350. COREQ PHYS 3310.		
		001	80245 1100AM-1215PM TR	DUAN G1B27 S ROBERTSON	23
PHYS 4230	3 THERMODYNAM STAT MECH		PREREQ PHYS 3210, APPM 2360.		
		001	80246 0900AM-0950AM MWF	DUAN G2B47 A HASENFRATZ	33
PHYS 4410	3 QUANTUM MECH/ATOM PHYS 2		PREREQ PHYS 3220, 3320.		
		001	80247 1100AM-1150AM MWF	DUAN G1B27 WT FORD	23
◆ PHYS 4450	3 HIST AND PHIL OF PHYSICS		PREREQ PHYS 1020 OR 1120 OR 2020 OR INSTRUCTOR CONSENT SAME AS PHYS 5450, PHIL 4450/5450.		
		001	84601 0930AM-1045AM TR	HLMS 177 AD FRANKLIN	18
PHYS 4510	3 OPTICS		PREREQ PHYS 3320.		
		001	80248 0200PM-0315PM TR	DUAN G2B60 DZ ANDERSON	37
PHYS 4810	1 TPC-PHYSICS EDUC SEMINAR	800	0500PM-0550PM T	DUAN G1B27 SJ POLLOCK	5
PHYS 4970	3 SEM/PHYS METHODS IN BIOL		PREREQ PHYS 1120 OR 2020 & MCDB 1060 OR 1150 OR EPOB 1220 OR INSTRUCTOR CONSENT. SAME AS PHYS 5970, MCDB 4970/5970.		
		001	80265 0200PM-0315PM TR	MCDB A250 M FOTINO	6
PHYS 5030	3 INTERMED MATH PHYSICS 1		PREREQ MATH 4310, 4320. SAME AS MATH 5030.		
		001	80266 0300PM-0350PM MWF	DUAN G2B21 W WYSS	21
PHYS 5210	3 THEORETICAL MECHANICS		COREQ PHYS 5250.		
		001	80267 1100AM-1150AM MWF	DUAN G125 JR CARY	28
PHYS 5250	3 INTRO/QUANTUM MECHANIC 1		PREREQ PHYS 3220, 4410. COREQ PHYS 5210.		
		001	80268 1000AM-1050AM MWF	DUAN G2B60 TA DEGRAND	37
PHYS 5450	3 HIST AND PHIL OF PHYSICS		SAME AS PHYS 4450, PHIL 4450/5450.		
		001	84602 0930AM-1045AM TR	HLMS 177 AD FRANKLIN	3
PHYS 5970	3 SEM/PHYS METHODS IN BIOL		SAME AS PHYS 4970, MCDB 4970/5970.		
		001	80272 0200PM-0315PM TR	MCDB A250 M FOTINO	6
PHYS 6620	3 EARTH/PLANETARY PHYSIC 2		SAME AS ASTR/GEOL 6620.		
		001	83534 0200PM-0315PM TR	DUAN G1B27 JM WAHR	8
PHYS 7270	3 INTRO/QUANTUM MECHANIC 3	001	80281 1100AM-1150AM MWF	DUAN G1B39 SP DE ALWIS	23
PHYS 7310	3 ELECTROMAGNETIC THEORY 1		PREREQ PHYS 5030.		
		001	80282 0100PM-0150PM MWF	DUAN G2B21 CH GREENE	36
PHYS 7440	3 THEORY OF SOLID STATE	001	80284 0930AM-1045AM TR	DUAN G1B25 L RADZIHOVSKY	23
PHYS 7810	3 TPC-GRP THEOR MTHDS PHYS	001	83533 TBA	KT MAHANTHAPPA	23
		002	80285 1100AM-1215PM TR	MUEN E417 MM MURNANE	23
				HC KAPTEYN	
PHYS 7820	3 TPC-WRITING IN PHYSICS	001	80286 0330PM-0445PM TR	DUAN G1B39 P WEIS-TAYLOR	18
PHYS 7830	1 TPC-OPTICS SEMINAR	001	83662 0400PM-0450PM M	SEE DEPT DZ ANDERSON	25
		800	0500PM-0550PM T	DUAN G1B27 SJ POLLOCK	10
				SPECIAL TOPICS IN PHYS	

Sections 700-899 are controlled enrollment - see department for eligibility

Core Course  
Department  
Course Number  
Credits  
Course Title

Sec. Number  
Call Number  
Time/Days  
Bldg/Room  
Instructor  
Max Enrollment

## Political Science - Ketchum 106 (303-492-7871)

THIS DEPARTMENT USES BOTH AUTOMATIC AND RESEQUENCED WAIT LISTS. (SEE "USING WAIT LISTS" IN THE FRONT OF THIS SCHEDULE.) STUDENTS NOT ATTENDING THE FIRST TWO CLASSES MAY BE ADMINISTRATIVELY DROPPED. INDEPENDENT STUDY COURSEWORK IS AVAILABLE. CONSULT THE DEPT OFFICE. MOST UPPER-DIVISION PSCI COURSES NOW HAVE LOWER-DIVISION PREREQUISITES. PLEASE REFER TO THE UNIVERSITY OF COLORADO CATALOG. GRADUATE STANDING IS REQUIRED FOR ALL GRADUATE-LEVEL COURSES. MASTERS-LEVEL STUDENTS SHOULD ENROLL IN 5000-LEVEL COURSES. DOCTORAL-LEVEL STUDENTS SHOULD ENROLL IN 7000-LEVEL COURSES. GRADUATE STUDENTS NEEDING TO REGISTER FOR MASTER'S THESIS, MASTER'S DEGREE CANDIDATE, OR DOCTORAL THESIS CREDITS, CONSULT THE DEPT OFFICE.

### I. American

◆ PSCI 1101	3	AMERICAN POLITICAL SYS	100	1000AM-1050AM MW	MUEN E050	ES GREENBERG	405
0		RECITATION	R101 80700	0800AM-0850AM W	HUMN 145		22
			R102 80701	1100AM-1150AM R	HUMN 245		20
			R103 80702	0800AM-0850AM T	STAD 135		25
			R104 80703	0800AM-0850AM M	MUEN E130		25
			R105 80704	0800AM-0850AM T	DUAN G1B27		23
			R106 80705	0900AM-0950AM W	EDUC 132		24
			R107 80706	0800AM-0850AM M	RAMY N1B75		25
			R108 80707	1200PM-1250PM W	EDUC 132		24
			R109 80708	1100AM-1150AM M	MUEN E131		25
			R110 80709	1000AM-1050AM T	CHEM 145		25
			R111 80710	0800AM-0850AM W	KTCH 235		25
			R112 80711	0200PM-0250PM M	DUAN G1B39		23
			R113 80712	1100AM-1150AM W	MUEN E131		25
			R114 80713	0800AM-0850AM F	HUMN 145		22
			R115 80714	1100AM-1150AM F	MUEN E131		25
			R116 80715	0800AM-0850AM F	HUMN 1B45		22
			R117 80716	1000AM-1050AM R	CHEM 145		25
	3	AMERICAN POLITICAL SYS	790	1100AM-1215PM TR	DLYC 103	TJ TECZA	25
		AMER POLIT SYSTEM:HONORS	880	1000AM-1050AM MWF	LIBR M498		15
PSCI 2101	3	INTR/PUBLIC POLICY ANALY	001 80744	1000AM-1050AM MWF	KTCH 235	DR ECKART	42
PSCI 2481	3	INTRO TO LEGAL PROCESSES		PREREQ PSCI 1101.			
			001 84049	0330PM-0445PM TR	KTCH 235	WJ MCIVER, JR	42
◆ PSCI 3011	3	THE AMERICAN PRESIDENCY		PREREQ PSCI 1101.			
			001 80766	1000AM-1050AM MWF	GUGG 206		35
			002 83704	1200PM-1250PM MWF	KTCH 303		35
PSCI 3031	3	POL PARTIES/PRESSRE GRPS		PREREQ PSCI 1101.			
			001 80768	0800AM-0915AM TR	KTCH 234		45
PSCI 3041	3	THE AMERICAN CONGRESS		PREREQ PSCI 1101.			
			001 80770	1100AM-1215PM TR	KTCH 301		35
			002 80771	0800AM-0915AM TR	MUEN E131		35
PSCI 3051	3	PUB OPINION/POL BEHAVIOR		PREREQ PSCI 1101.			
			001 80773	0330PM-0445PM TR	HLMS 255		33
◆ PSCI 3061	3	STATE GOVT AND POLITICS	001 80776	0330PM-0445PM TR	MUEN E131	TJ TECZA	45
◆ PSCI 3071	3	URBAN POLITICS		PREREQ PSCI 1101 OR 2111.			
			001 80777	0330PM-0445PM TR	CLRE 301		35
			002 80778	1230PM-0145PM TR	EDUC 155		32
PSCI 3201	3	ENVIRONMENT/PUBL POLICY		PREREQ PSCI 1101.			
			001 80785	0900AM-0950AM MWF	RAMY N1B23	N BILLICA	60
PSCI 3271	3	LAW AND SOCIETY		RECOMMENDED PREREQ PSCI 1101.			
			001 84656	1100AM-1215PM TR	MCOL E186	VA BAIRD	45
PSCI 4241	3	CONSTITUTIONAL LAW 1		PREREQ PSCI 1101. RESTRICTED TO JRS/SRS.			
			001 80794	1200PM-1250PM MWF	ENV D 120	WD COSTAIN	65
◆ PSCI 4271	3	SEX DISCR-CONSTIT ISSUES		PREREQ PSCI 1101. SAME AS WMST 4271.			
			001 80798	1100AM-1215PM TR	HLMS 201	SM RUCKI	40
◆ PSCI 4761	3	RETHINK POLITICAL VALUES		RESTRICTED TO JRS/SRS.			
			001 80804	1100AM-1150AM MWF	KTCH 118	DR ECKART	25
◆ PSCI 2012	3	INTRO/COMPAR POLITICS	100	0200PM-0250PM TR	MUEN E050	SH STEINMO	350

### II. Comparative

Core Course  
Department  
Course Number  
Credits  
Course Title

Sec. Number  
Call Number  
Time/Days  
Bldg/Room  
Instructor  
Max Enrollment

PSCI 4183	3	INTERNATIONAL LAW		PREREQ PSCI 2223.			
			001 80792	1200PM-1250PM MWF	HUMN 135	A HALVORSSSEN	78
◆ PSCI 4783	3	GLOBAL ISSUES		PREREQ SR STANDING.			
			001 80807	0200PM-0315PM TR	CLRE 301		25
PSCI 5053	3	WAR AND PEACE		SAME AS PSCI 7053.			
			001 83696	0330PM-0600PM M	KTCH 301	C DUECK	15
PSCI 7053	3	WAR AND PEACE		SAME AS PSCI 5053.			
			001 83697	0330PM-0600PM M	KTCH 301	C DUECK	5

### IV. Political Theory

◆ PSCI 2004	3	SURVY/WESTRN POL THOUGHT	100	0900AM-0950AM MW	HUMN 150	SL DENNING	155
0		RECITATION	R101 80727	0800AM-0850AM W	KTCH 234		26
			R102 80728	0800AM-0850AM T	MUEN D439		26
			R103 80729	0800AM-0850AM F	MUEN E417		26
			R104 80730	0800AM-0850AM R	DUAN G2B41		25
			R105 80731	1100AM-1150AM W	EDUC 134		27
			R106 80732	0800AM-0850AM M	KTCH 118		25
◆ PSCI 2074	3	QUANT RESEARCH METHODS		SIMILAR TO PSCI 4074.			
			001 84655	1100AM-1150AM MWF	HLMS 267		50
◆ PSCI 3054	3	AMERICAN POLITCL THOUGHT		RECOMMENDED PREREQ PSCI 2004.			
			001 80775	0200PM-0315PM TR	MCOL W100	TJ TECZA	75
PSCI 4224	3	RATION. DEMOCRA & POLICY		PREREQ PSCI 1101, 2012.			
			001 80793	1230PM-0145PM TR	KTCH 235	WJ MCIVER, JR	42
◆ PSCI 4714	3	LIBERALISM/ITS CRITICS		RESTRICTED TO JRS/SRS.			
			001 80800	0200PM-0315PM TR	MUEN E431		25
◆ PSCI 4734	3	POLITICS AND LITERATURE		RESTRICTED TO JRS/SRS.			
			001 83705	0330PM-0600PM W	HLMS 267	H MEWES	50
PSCI 5024	3	SEM/SELET POLIT THEORIES		SAME AS PSCI 7024.			
			001 80851	0330PM-0600PM R	KTCH 116		15
PSCI 7024	3	SEM/SELET POLIT THEORIES		SAME AS PSCI 5024.			
			001 80977	0330PM-0600PM R	KTCH 116		5

### V. Empirical Theory - Research Methodology

PSCI 5075	3	INTRO PROFSSNAL POL SCI		SAME AS PSCI 7075.			
			001 80858	0100PM-0330PM R	SEE DEPT		15
PSCI 5085	4	POL SCI DATA ANALYSIS		PREREQ GRAD STANDING IN SOC SCI OR HIST. SAME AS PSCI 7085.			
			001 80859	0330PM-0600PM T	SEE DEPT	VA BAIRD	15
PSCI 7075	3	INTRO PROFSSNAL POL SCI		SAME AS PSCI 5075.			
			001 80985	0100PM-0330PM R	SEE DEPT		5
PSCI 7085	4	POL SCI DATA ANALYSIS		PREREQ GRAD STANDING IN SOC SCI OR HIST. SAME AS PSCI 5085.			
			001 80986	0330PM-0600PM T	SEE DEPT	VA BAIRD	5

### VI. Public Administration

PSCI 5016	3	INTRO TO POLICY SCIENCES		SAME AS PSCI 7016, ENV5 5710.			
			001 80849	0100PM-0330PM T	STAD 112	RD BRUNNER	15
PSCI 7016	3	INTRO TO POLICY SCIENCES		SAME AS PSCI 5016.			
			001 80975	0100PM-0330PM T	STAD 112	RD BRUNNER	5

### VII. General

◆ PSCI 4718	3	HONORS/POLITICAL SCIENCE		PREREQ MIN GPA: 3.5.			
			802	0830AM-1100AM M	KTCH 116	H MEWES	20
PSCI 4938	3-6	INTERNSHIP IN GOVERNMENT		PREREQ PSCI 1101.			
			801	TBA		TJ TECZA	25
PSCI 5008	1	TEACHING PSCI PART 1		SAME AS PSCI 7008.			
			001 83701	0200PM-0250PM F	STAD 112		10
PSCI 5108	2	SPECIAL TOPICS		SAME AS PSCI 7108.			
			001 83983	0100PM-0300PM M		RD BRUNNER	15
			002 84651	0330PM-0600PM W	KTCH 116	KEN BICKERS	15
			003 84653	0100PM-0330PM W	KTCH 116	KJ NILES	15
PSCI 7008	1	TEACHING PSCI PART 1		SAME AS PSCI 5008.			
			001 83702	0200PM-0250PM F	STAD 112		5



0	RECITATION	R101 80734	0800AM-0850AM M	KTCH 119	25
		R102 80735	0800AM-0850AM W	STAD 135	25
		R103 80736	0800AM-0850AM F	EDUC 134	25
		R104 80737	0900AM-0950AM M	CLRE 302	25
		R105 80739	0900AM-0950AM W	MUEN E431	25
		R106 80739	1000AM-1050AM F	HLMS 199	25
		R107 80740	1000AM-1050AM W	EDUC 155	25
		R108 80741	0800AM-0850AM T	EDUC 134	25
		R109 83977	0800AM-0850AM R	GUGG 206	25
		R110 83978	0800AM-0850AM M	KTCH 234	25
		R111 83979	0800AM-0850AM W	MCOL E166	25
		R112 83980	1100AM-1150AM T	RAMY N1B75	25
		R113 83981	1100AM-1150AM R	RAMY N1B75	25
		R114 83982	0930AM-1020AM T	KTCH 303	25
◆ PSCI 3032	3	LATIN AMER POLITICAL SYS	PREREQ PSCI 2012, IAFS 1000, LAMS OR IAFS MAJOR, OR INSTRUCTOR CONSENT.		
		001 80769	1100AM-1150AM MWF	EDUC 231 DS BROWN	35
PSCI 3072	3	GOVT & POLIT IN SE ASIA	PREREQ PSCI 2012 OR IAFS 1000.		
		001 83706	0330PM-0445PM TR	HUMN 135 KJ NILES	48
◆ PSCI 3082	3	POL SYS SUB-SAHARA AFRIC	PREREQ PSCI 2012 OR IAFS 1000.		
		001 80779	1230PM-0145PM TR	KTCH 303	35
		002 80780	0800AM-0915AM TR	KTCH 303	35
◆ PSCI 4002	3	WESTERN EUROPEAN POLITCS	PREREQ PSCI 2012 OR IAFS 1000.		
		001 80786	1200PM-1250PM MWF	CLRE 302	35
		002 84058	0800AM-0850AM MWF	MUEN E064	35
PSCI 4122	3	THE MILITARY IN POLITICS	PREREQ PSCI 2012 OR IAFS 1000 AND PSCI OR ROTC MAJOR.		
		001 84331	1000AM-1050AM MWF	CLRE 302 JS FITCH	35
PSCI 4252	3	POLITICS ETHN/NATIONALISM	001 84074 1230PM-0145PM TR	ECON 2	35
		002 84075	0800AM-0915AM TR	ECON 2	35
◆ PSCI 4732	3	CRIT THINK IN DEVELOPMNT	PREREQ ECON 2010-2020, PSCI 2012 OR IAFS 1000 & 1 UD PSCI COURSE. SAME AS INVS 4732, SIMILAR TO PSCI 4012, MEETS WITH INVS 4732-901.		
		001 80802	0300PM-0530PM W	MUEN E431 DS BROWN	16
◆ PSCI 4792	3	ISS LATIN AMER POLITICS	PREREQ JR/SR STANDING & PSCI 2012 OR IAFS 1000.		
		001 80808	1100AM-1215PM TR	KTCH 303 JS FITCH	25

### III. International Relations

◆ PSCI 2223	3	INTRO INTERNAT'L RELATNS	100 0900AM-0950AM MW	MATH 100 SS CHAN	425
0	RECITATION	R101 80746	0800AM-0850AM M	CLRE 302	35
		R102 80747	0800AM-0850AM W	CLRE 302	35
		R103 80748	1000AM-1050AM T	CLRE 211	30
		R104 80749	1000AM-1050AM M	GUGG 3	30
		R105 80750	1000AM-1050AM R	HLMS 251	30
		R106 80751	0800AM-0850AM F	CLRE 301	35
		R107 80752	0800AM-0850AM W	CLRE 301	35
		R108 80753	0800AM-0850AM M	CLRE 301	35
		R109 80754	0800AM-0850AM R	MUEN E118	34
		R110 80755	0800AM-0850AM F	CLRE 302	35
		R111 80756	1200PM-1250PM W	MUEN E417	28
		R112 80757	0800AM-0850AM W	HLMS 247	33
		R113 80758	0800AM-0850AM F	MUEN E118	30
		200 80759	0100PM-0150PM MWF	GUGG 205	42
		880	0700PM-0930PM T	LIBR N424A C DUECK	15
◆ PSCI 3163	3	AMERICAN FOREIGN POLICY	PREREQ PSCI 2223.		
		002 80782	0300PM-0350PM MWF	KTCH 303	35
		003 80783	0900AM-0950AM MWF	MUEN E432	35
PSCI 3193	3	INTERNATIONAL BEHAVIOR	PREREQ PSCI 2223.		
		001 80784	0900AM-0950AM MWF	KTCH 235	35
		002 84330	0100PM-0150PM MWF		35
PSCI 4173	3	INTERNATIONAL ORGANIZATN	PREREQ PSCI 2223.		
		001 80790	0200PM-0250PM MWF	CLRE 301	35
		002 80791	0500PM-0615PM TR	KTCH 303	35

◆ Indicates an arts and sciences core course.



PSCI 7108	2	SPECIAL TOPICS	SAME AS PSCI 5108.		
			001 84067	0100PM-0300PM M	RD BRUNNER 5
			002 84652	0330PM-0600PM W	KTCH 116 KEN BICKERS 5
			003 84654	0100PM-0330PM W	KTCH 116 KJ NILES 5

### Portuguese - McKenna 126 (303-492-7308)

STUDENTS WILL NOT RECEIVE CREDIT FOR A LOWER-LEVEL COURSE IN FOREIGN LANGUAGE INSTRUCTION TAKEN AFTER CREDIT HAS BEEN GIVEN FOR A HIGHER-LEVEL COURSE IN THE SAME LANGUAGE SEQUENCE. FOR EXAMPLE, STUDENTS WILL NOT RECEIVE CREDIT FOR PORT 1010 AFTER THEY HAVE PASSED PORT 2110. SELECTED COURSES IN THIS DEPARTMENT HAVE A COURSE FEE OF \$20 (SUBJECT TO CHANGE) IN SUPPORT OF ALTEC. REFER TO THE TUITION & FEES SECTION OF THIS HANDBOOK.

◆ PORT 1010	5	BEGINNING PORTUGUESE 1	SIMILAR TO PORT 1150.		
		001 80680	1100AM-1150AM M-F	HLMS 247	22
◆ PORT 2110	3	2ND YEAR PORTUGUESE 1	PREREQ PORT 1020 OR 1150, MIN GRADE: C-OR PLACEMENT. SIMILAR TO PORT 2150.		
		001 80881	0100PM-0150PM MWF	HLMS 255	18
PORT 2350	3	PORT FOR SPAN SPEAKER	PREREQ 5-SEMS COLLEGE SPAN OR EQUIV OR SPAN 3000 OR PLACEMENT OR DEPT APPROVAL.		
		001 80682	0200PM-0250PM MWF	F A N185 LM LEHNN	22

### Psychology - Muenzinger D244 (303-492-8662)

NOTE COURSE PREREQUISITES; STUDENTS NOT MEETING THE PREREQS FOR A COURSE MAY BE ADMINISTRATIVELY DROPPED. STUDENTS WITH 2 UNEXCUSED ABSENCES DURING THE SCHEDULE ADJUSTMENT PERIOD MAY BE ADMINISTRATIVELY DROPPED. THIS DEPT PRIMARILY USES RESEQUENCED WAIT LISTS FOR UNDERGRADUATE COURSES AND AUTOMATIC WAIT LISTS FOR GRADUATE COURSES. (SEE "WAIT LISTS" IN THE FRONT OF THIS SCHEDULE.) THE MAJORITY OF UPPER DIVISION PSYC COURSES ARE RESTRICTED TO JR/SR PSYC MAJORS.

PSYC 4560	3	LANGUAGE DEVELOPMENT	PREREQ PSYC 1001, LING 2000. SAME AS SLHS 4560, LING 4560.		
		001 81351	0800AM-0850AM MWF	SLHS 230 B SCHICK	20

### I. General

PSYC 1001	4	GENERAL PSYCHOLOGY	100 0930AM-1045AM TR	MUEN E050 B KING	405
0	RECITATION	R110 81173	0800AM-0850AM M	MUEN E417	45
		R111 81174	0800AM-0850AM M	CLRE 207	45
		R112 81175	0500PM-0550PM M	DUAN G125	47
		R113 81176	0800AM-0850AM W	CLRE 207	46
		R114 81177	0800AM-0850AM W	DUAN G131	45
		R115 81178	0800AM-0850AM R	CLRE 207	45
		R116 81179	0800AM-0850AM F	EDUC 231	46
		R117 81180	0800AM-0850AM F	ENVD 120	45
		R118 81181	0800AM-0850AM F	HLMS 201	41
4	GENERAL PSYCHOLOGY	200 1100AM-1150AM MWF	MUEN E050 JE BERTA	405	
0	RECITATION	R210 81183	0800AM-0850AM M	EDUC 220	45
		R211 81184	0800AM-0850AM M	EKLC E1B50	46
		R212 81185	0800AM-0850AM T	EDUC 220	45
		R213 81186	0800AM-0850AM T	HUMN 1B80	45
		R214 81187	0800AM-0850AM T	ENVD 120	45
		R215 81188	0800AM-0850AM W	HUMN 1B80	45
		R216 81189	0800AM-0850AM W	MUEN E131	46
		R217 81190	0500PM-0550PM R	HUMN 1B80	45
		R218 81191	0800AM-0850AM F	MUEN E131	43
4	GENERAL PSYCHOLOGY	300 0200PM-0250PM MWF	MUEN E050 D MARTICHUSKI	405	
0	RECITATION	R310 81193	0800AM-0850AM M	MUEN E432	45
		R311 81194	0800AM-0850AM M	EDUC 231	45
		R312 81195	0800AM-0850AM T	ECON 119	45
		R313 81196	0500PM-0550PM T	DUAN G125	45
		R314 81197	0800AM-0850AM W	MUEN E432	45
		R315 81198	0800AM-0850AM W	MUEN E417	45
		R316 81199	0800AM-0850AM R	EKLC E1B20	45
		R317 81200	0800AM-0850AM F	DUAN G125	45
		R318 81201	0800AM-0850AM F	ECON 117	45

Sections 700-899 are controlled enrollment - see department for eligibility

Core Course  
Department  
Course Number  
Credits  
Course Title

Sec. Number  
Call Number  
Time/Days  
Bldg/Room  
Instructor  
Max.  
Enrollment

Core Course Department Course Number Credits Course Title	Sec. Number Call Number Time/Days Bldg/Room Instructor Max. Enrollment	Sec. Number Call Number Time/Days Bldg/Room Instructor Max. Enrollment
PSYC 3001 3 HONORS SEMINAR 1	PREREQ INSTRUCTOR CONSENT.	
801 1200PM-0230PM M MUEN E411A A BRYAN	25	
PSYC 3101 4 STATISTICS/RESRCH METHDS	RECOMMENDED PREREQ MATH 1000 OR EQUIV. CREDIT FOR ONLY ONE OF PSYC 2101 & 3101. SEC 880/881 ARE HONRS PRGM COURSES; SEE LIBR M400L.	
100 1230PM-0145PM TR HUMN 150 PG POLSON	150	
0 LAB		
L110 81229 0900AM-1050AM W MUEN D346	21	
L111 81230 1100AM-1250PM W MUEN D346	21	
L112 81231 0200PM-0350PM T MUEN D346	21	
L113 81232 0800AM-0950AM R MUEN D346	21	
L114 81233 0100PM-0250PM W MUEN D346	22	
L115 83447 1000AM-1150AM R MUEN D346	22	
L116 84427 0300PM-0450PM W MUEN E0014	22	
4 STATISTICS/RESRCH METHDS	200 0900AM-0950AM MWF MCOL W100 D MARTICHUSKI	150
0 LAB		
L210 81235 1000AM-1150AM M MUEN D346	21	
L211 81236 0800AM-0950AM T MUEN D346	21	
L212 81237 0200PM-0350PM R MUEN D346	21	
L213 81238 0200PM-0350PM M MUEN D346	21	
L214 81239 1200PM-0150PM M MUEN D346	22	
L215 83448 1000AM-1150AM T MUEN D346	22	
L216 84428 0100PM-0250PM W MUEN E0014	22	
4 STAT & RSRCH MTHDS-HONRS	880 1230PM-0145PM TR MUEN D346 GH MCCLELLAND	15
0 LAB	L881 0500PM-0650PM T MUEN D346 GH MCCLELLAND	15
◆ PSYC 4001 3 HONORS SEMINAR 2	PREREQ INSTRUCTOR CONSENT.	
801 1000AM-1230PM W MUEN E411B MT BANICH	10	
PSYC 4011 1-6 SENIOR THESIS	800 TBA	50
PSYC 4511 3 HISTORY OF PSYCHOLOGY	RESTRICTED TO JRS/SRS. RESTRICTED TO PSYC MAJORS UNTIL MAY 5.	
001 81343 1230PM-0145PM TR F A N141 B KING	114	
◆ PSYC 4521 3 CT-SOCIAL PROBLEMS	RESTRICTED TO SR PSYC MAJORS.	
001 81344 1230PM-0145PM TR MUEN E411A JR FORWARD	22	
CT-CONTROVERSIES IN PSYC	002 81345 0100PM-0150PM MWF MUEN E123 EJ CROTHERS	25
CT-PSYC-FORENSIC PROBLEMS	003 81346 1000AM-1050AM MWF MUEN E064 EJ CROTHERS	25
CT-PSYC OF CLSE RLTNHPS	004 81347 0300PM-0530PM W KTCH 120 H ALPERN	25
CT-SOCIAL PROBLEMS	005 81348 1100AM-1215PM TR MUEN D439 MA WHISMAN	25
CT-CHILD ABUSE	006 81349 0300PM-0530PM W HUMN 1B70 JR FORWARD	25
PSYC 4911 3 TEACHING OF PSYCHOLOGY	PREREQ SEE ADVISOR, MUEN D243.	
800 TBA B KING	50	
801 TBA JE BERTA	50	
802 TBA D MARTICHUSKI	50	
PSYC 4931 3 FIELD PLACEMENT INTERN	PREREQ PSYC MAJOR & 15-HRS PSYC COURSEWORK.	
801 1000AM-1150AM M MUEN E411A NA SMUTZLER	25	
PSYC 5741 4 GENERAL STATISTICS	PREREQ INSTRUCTOR CONSENT.	
100 0330PM-0445PM TR MUEN E113 GH MCCLELLAND	40	
0 LAB	L101 81456 0130PM-0325PM R MUEN E311	40

## II. Biological

◆ PSYC 2012 3 BIOLOGICAL PSYCH 1	PREREQ PSYC 1001. RESTRICTED TO PSYC MAJORS UNTIL MAY 5.	
001 81206 0200PM-0315PM TR HUMN 150 TD HERNANDEZ	130	
002 81207 0300PM-0350PM MWF MCOL W100 S CAMPEAU	130	
003 84441 0400PM-0450PM MWF RAMY C250 JE BERTA	130	
PSYC 2022 3 BIOLOGICAL PSYCH 2	PREREQ PSYC 2012.	
001 81208 0330PM-0600PM T HUMN 1B90 H ALPERN	50	
PSYC 3102 3 BEHAVIORAL-GENETICS	PREREQ PSYC 2101 OR 3101.	
001 81249 0930AM-1045AM TR MUEN E131 CA HEWITT	40	
002 81250 1100AM-1215PM TR MUEN E113 G CAREY	40	
003 81251 0200PM-0250PM MWF MUEN E064 JE BERTA	40	
PSYC 4052 4 BEHAVIORAL NEUROSCIENCE	PREREQ PSYC 2012-2022 OR MCDB 1150-2150 OR MCDB 1150 & EPOB 1220 OR EPOB 1210-1220 OR CHEM 1111-1131 OR PHYS 1010-1020 OR PHYS 2010-2020. SAME AS PSYC 5052. RESTRICTED TO PSYC MAJORS UNTIL MAY 5.	

Core Course  
Department  
Course Number  
Credits  
Course Title

Sec. Number  
Call Number  
Time/Days  
Bldg/Room  
Instructor  
Max.  
Enrollment

PSYC 7773 3 PROF ISS/ETHICS/PREVENT/ INTERVENTION	RESTRICTED TO PHD CANDIDATES IN CLINICAL PSYC.	
001 0945AM-1215PM R MUEN E411A LW CRAIGHEAD	12	
<b>IV. Developmental</b>		
PSYC 4114 3 EDUC PSYC & ADOL DEVEL	SAME AS EDUC 4112.	
001 81323 0800AM-0915AM TR HLMS 287	10	
002 81324 1230PM-0145PM TR HALE 280	10	
003 81325 1230PM-0145PM TR ECON 205	10	
PSYC 4684 3 DEVELOPMENTAL PSYCHOLOGY	PREREQ PSYC 1001. RESTRICTED TO JRS/SRS. RESTRICTED TO PSYC MAJORS UNTIL MAY 5.	
001 81354 1100AM-1150AM MWF MUEN E0046 J SCHWARTZ	114	
<b>V. Experimental</b>		
PSYC 2145 3 COGNTN & PERCEPTN CORE	RECOMMENDED PREREQ PSYC 1001. RESTRICTED TO PSYC MAJORS UNTIL MAY 5.	
001 81209 0930AM-1045AM TR MCDB A2B70 NN LAVOIE	200	
002 81210 1200PM-1250PM MWF RAMY C250 JE BERTA	200	
◆ PSYC 3105 3 EXPERIMENTAL METHODS	PREREQ PSYC 1001 & EITHER 2101 OR 3101. RECOMMENDED PREREQ PSYC 2145.	
001 83674 1100AM-1215PM TR MUEN D156 AF HEALY	24	
PSYC 4135 4 JUDGMENT & DECISN MAKING	PREREQ PSYC 1001 & 2101 OR 3101. SAME AS PSYC 5135. RESTRICTED TO PSYC MAJORS UNTIL MAY 5.	
100 0300PM-0530PM M MUEN D156 LV VAN BOVEN	40	
0 LAB		
L101 83866 0330PM-0520PM T MUEN D156	20	
L102 83867 0330PM-0520PM W MUEN D156	20	
PSYC 4145 4 COGNITIVE PSYCHOLOGY	PREREQ PSYC 1001, 2145 & 2101 OR 3101. SAME AS PSYC 5145. RESTRICTED TO JR/SR PSYC MAJORS UNTIL MAY 5.	
100 1100AM-1215PM TR MUEN E432 EJ CROTHERS	40	
0 LAB		
L101 81327 0900AM-1050AM W MUEN E0014	20	
L102 81328 1100AM-1250PM W MUEN E0014	20	
PSYC 4165 4 PSYC OF PERCEPTION	PREREQ PSYC 1001 & 2101 OR 3101. RESTRICTED TO JR/SR PSYC MAJORS UNTIL MAY 5.	
100 0930AM-1045AM TR MUEN D156 LO HARVEY	36	
0 LAB		
L101 81330 1230PM-0320PM T MUEN D156	18	
L102 81331 1230PM-0320PM R MUEN D156	18	
PSYC 4175 4 COMPUTATNL COGN NEUROSCI	PREREQ PSYC 1001, 2145, 2012, 3101. SAME AS PSYC 5175. RESTRICTED TO PSYC MAJORS UNTIL MAY 5.	
100 1100AM-1215PM TR MUEN E114 YM MUNAKATA	14	
0 LAB		
L101 81333 0200PM-0350PM W MUEN E311	7	
L102 81334 0900AM-1050AM R MUEN E311	7	
PSYC 4385 3 ETHOLOGY/COMPARATIVE PSY	PREREQ PSYC 1001 OR EPOB 1210. SAME AS PSYC 5385.	
001 83679 0500PM-0615PM TR MUEN E064 DA CHISZAR	20	
PSYC 5145 4 COGNITIVE PSYCHOLOGY	PREREQ INSTRUCTOR CONSENT. SAME AS PSYC 4145.	
100 1100AM-1215PM TR MUEN E432 EJ CROTHERS	3	
0 LAB		
L101 81443 0900AM-1050AM W MUEN E0014	1	
L102 81444 1100AM-1250PM W MUEN E0014	2	
PSYC 5175 4 COMPUTATNL COGN NEUROSCI	PREREQ INSTRUCTOR CONSENT. SAME AS PSYC 4175.	
100 1100AM-1215PM TR MUEN E114 YM MUNAKATA	5	
0 LAB		
L101 81446 0200PM-0350PM W MUEN E311	2	
L102 81447 0900AM-1050AM R MUEN E311	3	
PSYC 5385 3 ETHOLOGY/COMPARATIVE PSY	PREREQ INSTRUCTOR CONSENT. SAME AS PSYC 4385.	
001 83680 0500PM-0615PM TR MUEN E064 DA CHISZAR	5	
PSYC 5685 2 PROSEM-RESEARCH METHODS	PREREQ INSTRUCTOR CONSENT.	
001 81453 0100PM-0250PM MW MUEN D156 A MIYAKE	20	
002 81454 0100PM-0250PM MW MUEN D156 LO HARVEY	20	
PSYC 5815 2 LANGUAGE	PREREQ INSTRUCTOR CONSENT.	
001 81457 0200PM-0340PM T MUEN E411B RO O'REILLY	15	
002 81458 0930AM-1020AM TR MUEN D428 PG POLSON	15	
PSYC 7215 3 SEM-EXPERIMENTAL PSYC	PREREQ INSTRUCTOR CONSENT.	
001 83874 1000AM-1230PM W MUEN D156 LO HARVEY	12	
PSYC 7415 2 COG SCI RSRCH PRAC 1	PREREQ CSCI 6402 OR EDUC 6504 OR LING 6200 OR PHIL 6310 OR	



100	0930AM-1045AM TR	MUEN E431	DS BARTH	25
0 LAB	L101 81317 1200PM-0150PM F	MUEN E0022		12
	L102 81318 0200PM-0350PM F	MUEN E0022		13
4 BEHAVIORAL NEUROSCIENCE	200 1230PM-0145PM TR	MUEN E431	DS BARTH	25
0 LAB	L201 81320 0200PM-0350PM W	MUEN E0022		12
	L202 81321 0200PM-0350PM R	MUEN E0022		13
PSYC 4092 3 HORMONES AND BEHAVIOR	PREREQS JR/SR STANDING. SAME AS PSYC 5092.			
	001 84154 0200PM-0315PM TR	KTCH 235	T SMOCK	30
PSYC 5052 4 BEHAVIORAL NEUROSCIENCE	SAME AS PSYC 4052.			
	100 0930AM-1045AM TR	MUEN E431	DS BARTH	2
0 LAB	L101 81435 1200PM-0150PM F	MUEN E0022		1
	L102 81436 0200PM-0350PM F	MUEN E0022		1
4 BEHAVIORAL NEUROSCIENCE	200 1230PM-0145PM TR	MUEN E431	DS BARTH	5
0 LAB	L201 81438 0200PM-0350PM W	MUEN E0022		3
	L202 81439 0200PM-0350PM R	MUEN E0022		2
PSYC 5092 3 HORMONES AND BEHAVIOR	SAME AS PSYC 4092.			
	001 84155 0200PM-0315PM TR	KTCH 235	T SMOCK	5
PSYC 5102 3 BEHAVIORAL GENETICS	PREREQ INSTRUCTOR CONSENT.			
	001 83688 0900AM-1015AM TR	IBG 210	JM WEHNER	7
PSYC 5112 3 CONCEPTS-BEHAV GENETIC	PREREQ INSTRUCTOR CONSENT.			
	001 81441 TBA		M STALLINGS	20
PSYC 5242 3 BIOMET MTHDS/BEHAV GENET	PREREQ INSTRUCTOR CONSENT.			
	001 83684 TBA		JK HEWITT	15

### III. Clinical

PSYC 2303 3 PSYCHOLOGY OF ADJUSTMENT	001 81211 0930AM-1045AM TR	MUEN E113	VL RYAN	47
PSYC 2643 3 CHILD/ADOLESCENT PSY	PREREQ PSYC 1001.			
	001 81216 0930AM-1045AM TR	RAMY C250	SR BROWN	175
PSYC 3313 4 PSYCHOPATHOLOGY	PREREQ PSYC 1001. RESTRICTED TO JR/SR PSYC MAJORS. CREDIT FOR ONLY ONE OF PSYC 3313 & 4303.			
	100 1200PM-1250PM MWF	MUEN E113	DA WEATHERLEY	40
0 LAB	L101 81254 0200PM-0350PM T	MUEN E411A		20
	L102 81255 0300PM-0450PM M	MUEN E411A		20
4 PSYCHOPATHOLOGY	200 1000AM-1050AM MWF	MUEN E131	ED RICHARDSON	40
0 LAB	L201 81257 0100PM-0250PM W	MUEN E411A		20
	L202 81258 1100AM-1250PM W	MUEN E411A		20
4 PSYCHOPATHOLOGY	300 1230PM-0145PM TR	MUEN E113	EA BLECHMAN	40
0 LAB	L301 81260 0200PM-0350PM R	MUEN E411A		20
	L302 81261 0900AM-1050AM F	MUEN E411A		20
4 PSYCHOPATHOLOGY	400 1100AM-1215PM TR	MUEN E131	KE HUTCHISON	40
0 LAB	L401 81263 0900AM-1050AM T	MUEN E411A		20
	L402 81264 0900AM-1050AM W	MUEN E411A		20
PSYC 4303 3 ABNORMAL PSYCHOLOGY	PREREQ PSYC 1001. CREDIT FOR ONLY ONE OF PSYC 3313 & 4303.			
	001 81338 0300PM-0350PM MWF	CHEM 142	PR VANN	100
PSYC 4443 4 RESCH MTHD CLINICAL PSYC	PREREQ PSYC 1001, 3101 & 3313 OR 4303.			
	100 0100PM-0150PM MWF	MUEN E131	NA SMUTZLER	40
0 LAB	L101 83613 0300PM-0450PM W	MUEN D346		20
	L102 83611 1100AM-1250PM F	MUEN D346		20
PSYC 4713 3 SURVEY OF CLINICAL PSYC	PREREQ PSYC 3313 OR 4303 OR 4313.			
	001 81355 1000AM-1050AM MWF	MUEN E113	VL RYAN	36
	002 81356 1100AM-1215PM TR	KTCH 235	EA BLECHMAN	36
PSYC 5433 3 ADULT PSYCHOPATHOLOGY	RESTRICTED TO GRAD STUDENTS.			
	800 0930AM-1045AM TR	MUEN D318	AL BROSE	12
PSYC 7673 3 ADULT PSYCHOTHERAPY	PREREQ INSTRUCTOR CONSENT.			
	001 81602 0900AM-1130AM T	MUEN E411B	DA WEATHERLEY LW CRAIGHEAD	12
PSYC 7703 3 SEM-INTR/HIS/ETHICS-CLIN	PREREQ INSTRUCTOR CONSENT.			
	001 83665 1215PM-0130PM TR	MUEN E411B	E CRAIGHEAD	12
PSYC 7713 3 PRACTICUM CLINICAL PSYC			VL RYAN	8
	801 TBA		EG WILLCUTT	8

◆ Indicates an arts and sciences core course.



PSYC 6200. RECOMMENDED PREREQ CSCI 7762 OR EDUC 6505 OR LING 7762 OR PHIL 7310 OR PSYC 7762.62 SAME AS LING 7415, PHIL 7415, CSCI 7412, EDUC 6506.				
	800 1000AM-1150AM R	MUEN D428	D CACCAMISE	15
PSYC 7765 2 RDNGS IN COGNITIVE SCI	PREREQ GRAD STANDING. SAME AS CSCI 7762, EDUC 6505, LING 7762, PHIL 7310.			
	001 84349 0230PM-0430PM W			15

### VI. Social

◆ PSYC 2606 3 SOCIAL PSYCHOLOGY	PREREQ PSYC 1001. GREDIT FOR ONLY ONE OF PSYC 2606 & 4406. RESTRICTED TO PSYC MAJORS UNTIL MAY 5.			
	001 81212 0200PM-0315PM TR	F A N141	B KING	150
	002 81213 0100PM-0150PM MWF	F A N141	PR VANN	110
	003 81214 0330PM-0445PM TR	RAMY C250	B KING	150
	004 81215 0330PM-0445PM TR	MUEN E0046	JR FORWARD	100
PSYC 4456 3 PSYC OF PERSONALITY	RESTRICTED TO JRS/SRS. RESTRICTED TO PSYC MAJORS UNTIL MAY 5.			
	001 81342 1200PM-1250PM MWF	MUEN E0046	D MARTICHUSKI	100
PSYC 5606 3 PROSEM-SOC/PERSON PSYCH	PREREQ INSTRUCTOR CONSENT.			
	801 0100PM-0330PM W	MUEN E411B	CM JUDD	12
PSYC 7536 2 TPC-PERSONALITY/SOC PSYC	PREREQ INSTRUCTOR CONSENT.			
	001 81600 1000AM-1140AM R	MUEN E411B	B PARK	12
	002 84337 0900AM-1040AM F	MUEN E411B	I BLAIR	12

### Religious Studies - Humanities 240 (303-492-8041)

ANY STUDENT WHO DOES NOT ATTEND AT LEAST ONE CLASS DURING THE FIRST WEEK OF CLASSES MAY BE ADMINISTRATIVELY DROPPED. INDEPENDENT STUDY COURSEWORK IS AVAILABLE. GRADUATE STUDENTS NEEDING TO REGISTER FOR MASTER'S THESIS, MASTER'S DEGREE CANDIDATE, OR DOCTORAL THESIS CREDITS, CONSULT THE DEPT OFFICE. ALL 4000-LEVEL COURSES ARE RESTRICTED TO STUDENTS WITH 6 HOURS OF RELIGIOUS STUDIES COURSES OR THE CONSENT OF THE INSTRUCTOR. SELECTED COURSES IN THIS DEPARTMENT HAVE A COURSE FEE OF \$25 (SUBJECT TO CHANGE) FOR SPECIALIZED SUPPLIES AND EQUIPMENT. REFER TO THE TUITION & FEES SECTION OF THIS HANDBOOK.

◆ RLST 2220 3 REL/DNCE AFRICA TO AMER	SIMILAR TO RLST 2200.			
	001 81713 0300PM-0415PM WF	HUMN 250	SD GILL	90
◆ RLST 2500 3 RELIGIONS IN THE U.S.	010 0900AM-0950AM MW	HUMN 250	L ROSS-BRYANT	90
0 RECITATION	R011 81715 0900AM-0950AM F	EDUC 231	L ROSS-BRYANT	30
	R012 81716 0800AM-0850AM F	CLRE 208		30
	R013 81717 0900AM-0950AM F	GUGG 3		30
◆ RLST 2600 3 WORLD RELIGIONS-WESTERN	010 1100AM-1150AM MW	EKLC E1B20	FM DENNY	90
0 RECITATION	R011 81719 0100PM-0150PM F	MUEN E431		30
	R012 81720 1200PM-1250PM F	MUEN E431		30
	R013 81721 0800AM-0850AM F	MUEN E126		30
◆ RLST 2620 3 WRLD RELIG-CHINA/JAPAN	010 1000AM-1050AM MF	HUMN 250		90
0 RECITATION	R011 81727 1000AM-1050AM W	STAD 112		30
	R012 81728 1000AM-1050AM W	RAMY N1B31		30
	R013 81729 0800AM-0850AM W	EKLC M203		30
◆ RLST 2700 3 AMER INDIAN RELIG TRDTNS	SAME AS AIST 2700.			
	010 1100AM-1150AM MW	HALE 270	M PESANTUBBEE	178
0 RECITATION	R011 81731 0800AM-0850AM F	DUAN G2B60		25
	R012 81732 0800AM-0850AM F	GUGG 3		25
	R013 81733 0800AM-0850AM F	MUEN E130		23
	R014 81734 0800AM-0850AM F	HALE 260		25
	R015 81735 1100AM-1150AM F	STAD 135	M PESANTUBBEE	30
	R016 81736 0100PM-0150PM F	MUEN E417		25
	R017 81737 1200PM-1250PM F	RAMY N1B31		25
◆ RLST 3000 3 CHRISTIAN TRADITION	010 1200PM-1250PM MW	HALE 270	E ROSS-BRYANT	150
0 RECITATION	R011 81753 1200PM-1250PM F	STAD 112	E ROSS-BRYANT	30
	R012 81754 0800AM-0850AM F	DUAN G2B21		30
	R013 81755 0800AM-0850AM F	GUGG 2		30
	R014 81756 0100PM-0150PM W	MUEN E431		30
	R015 81757 1200PM-1250PM F	DUAN G2B60		30

Sections 700-899 are controlled enrollment - see department for eligibility

Core Course Department	Course Number	Credits	Course Title	Sec. Number	Call Number	Time/Days	Bldg/Room	Instructor	Max. Enrollment
◆ RLST 3100	3	JUDAISM	010	0100PM-0150PM MW	HUMN 150	IR CHERNUS	120		
0	RECITATION	R011 83544	0330PM-0420PM R	KTCH 119			27		
		R012 83545	0330PM-0420PM R	EKLC E1B50			30		
		R013 83546	1000AM-1050AM F	EDUC 231			33		
		R014 83547	1200PM-1250PM F	STAD 135			30		
RLST 3200	3	HINDUISM	001 81760	0200PM-0315PM TR	HUMN 125	L BIERNACKI	34		
RLST 3300	3	FOUNDATIONS OF BUDDHISM	001 81761	0300PM-0530PM W	KTCH 301	RA RAY	35		
RLST 3800	3	CHINESE RELIGION	001 81762	1230PM-0145PM TR	CLRE 208	TF KLEEMAN	25		
RLST 3820	3	TOPICS IN RELIG STUDIES	001 83549	0300PM-0530PM R	HUMN 190	SD GILL	34		
RLST 3830	3	PERSPECTIVES ON RELIGION		RESTRICTED TO JR/SR RLST MAJORS.					
		001 81763	1100AM-1215PM TR	HUMN 270	L BIERNACKI		20		
RLST 4030	3	RELIGIONS IN AMERICA		PREREQ 6-HRS RLST COURSEWORK OR INSTRUCTOR CONSENT.					
				SAME AS RLST 5030.					
		001 81764	0330PM-0600PM R	HUMN 125	L ROSS-BRYANT		13		
RLST 4650	3	ISLAM IN MODERN WORLD		PREREQ 6-HRS RLST COURSEWORK AT ANY LEVEL OR					
				INSTRUCTOR CONSENT. SAME AS RLST 5650.					
		001 84583	0330PM-0600PM T	MUEN D439	FM DENNY		13		
RLST 4750	3	DAOISM		PREREQ 6 HOURS RLST COURSEWORK AT ANY LEVEL. SAME AS					
				RLST 5750, CHIN 4750/5750.					
		001 84714	0300PM-0530PM F	HUMN 270			13		
RLST 4810	3	HONOR'S THESIS	800	TBA			10		
RLST 4820	3	SEM MODERN E ASIAN RELIG		PREREQ 6-HRS RLST COURSEWORK OR INSTRUCTOR CONSENT.					
				SAME AS RLST 5820.					
		001 81767	1100AM-1215PM TR	HUMN 335			12		
		002 81768	0630PM-0900PM R	HUMN 270	IR CHERNUS		13		
RLST 5030	3	RELIGIONS IN AMERICA		SAME AS RLST 4030.					
		001 81786	0330PM-0600PM R	HUMN 125	L ROSS-BRYANT		7		
RLST 5650	3	ISLAM IN MODERN WORLD		SAME AS RLST 4650.					
		001 84584	0330PM-0600PM T	MUEN D439	FM DENNY		7		
RLST 5750	3	DAOISM		SAME AS RLST 4750 AND CHIN 4750/5750.					
		001 84715	0300PM-0530PM F	HUMN 270			7		
RLST 5820	3	SEM-MODERN E ASIAN RELIG		SAME AS RLST 4820.					
		001 81788	1100AM-1215PM TR	HUMN 335			4		
		002 84713	0630PM-0900PM R	HUMN 270	IR CHERNUS		7		
RLST 6830	3	INTERDIS SEM ON RELIGION		RESTRICTED TO RLST GRAD STUDENTS.					
		001 81807	0300PM-0530PM W	HUMN 270	R TAYLOR		20		
RLST 6850	3	TPC-THE BODY & RELIGION		RESTRICTED TO RLST GRAD STUDENTS.					
		001 81825	0330PM-0600PM M	HUMN 1370	M PESANTUBBEE		16		

## Russian - McKenna 129 (303-492-7404)

INDEPENDENT STUDY COURSEWORK IS AVAILABLE. CONSULT THE DEPT OFFICE. ANY STUDENT WITH THREE UNEXCUSED ABSENCES DURING THE SCHEDULE ADJUSTMENT PERIOD MAY BE ADMINISTRATIVELY DROPPED. IT IS THE STUDENT'S RESPONSIBILITY TO DROP ALL COURSES. STUDENTS WILL NOT RECEIVE CREDIT FOR A LOWER-LEVEL COURSE IN FOREIGN LANGUAGE INSTRUCTION TAKEN AFTER CREDIT HAS BEEN GIVEN FOR A HIGHER-LEVEL COURSE IN THE SAME LANGUAGE SEQUENCE. FOR EXAMPLE, STUDENTS WILL NOT RECEIVE CREDIT FOR RUSS 1010 AFTER THEY HAVE PASSED RUSS 2010. SELECTED COURSES IN THIS DEPARTMENT HAVE A COURSE FEE OF \$20 (SUBJECT TO CHANGE) IN SUPPORT OF ALTEC. REFER TO THE TUITION & FEES SECTION OF THIS HANDBOOK.

### I. Russian

◆ RUSS 1010	4	BEGINNING RUSSIAN 1	001 81860	0700PM-0900PM TR	MKNA 112	E KOSTOGLODOVA	30		
			002 81861	0200PM-0250PM MTWR	CLRE 209		25		
			003 81862	1100AM-1150AM MTWR	MKNA 204	E KOSTOGLODOVA	18		
			004 81863	0900AM-0950AM MTWR	EDUC 136		25		
◆ RUSS 2010	4	SECOND-YEAR RUSSIAN 1		PREREQ RUSS 1020: MIN GRADE C.					
			002 81870	0100PM-0150PM MTWR	KTCH 120	E KOSTOGLODOVA	25		
			003 81871	0700PM-0900PM TR	HALE 236	A BOGDANOV	25		
RUSS 3010	3	3RD YEAR RUSSIAN 1		PREREQ RUSS 2020.					
			001 81889	0800AM-0850AM MWF	HUMN 245	L OLSON	20		
			002 81890	0900AM-0950AM MWF	RAMY N1B75		18		
RUSS 3930	1-6	RUSSIAN INTERNSHIP		RESTRICTED TO JR/SR RUSS MAJORS.					
			801	TBA			15		

### III. Swedish

◆ SWED 1010	4	BEGINNING SWEDISH 1	001 82609	1000AM-1050AM MTWR	CLRE 209		25		
◆ SWED 2110	4	2ND YR SWED READ/CONV 1		PREREQ SWED 1020: MIN GRADE C.					
			001 82612	0900AM-0950AM MTWR	HUMN 335		16		

## Sociology - Ketchum 219 (303-492-6410)

THIS DEPARTMENT USES AUTOMATIC WAIT LISTS. (SEE "WAIT LISTS" IN THE FRONT OF THIS SCHEDULE.) ALL 3000- AND 4000-LEVEL SOCIOLOGY COURSES ARE RESTRICTED TO JUNIORS AND SENIORS. ANY STUDENT WITH 2 UNEXCUSED ABSENCES DURING THE SCHEDULE ADJUSTMENT PERIOD MAY BE ADMINISTRATIVELY DROPPED. IT IS THE STUDENT'S RESPONSIBILITY TO DROP ALL COURSES. ANY STUDENT NOT MEETING THE PREREQS FOR CLASS MAY BE ADMINISTRATIVELY DROPPED. REGISTRATION RESTRICTIONS WILL BE ENFORCED FOR NON-MAJORS UNTIL NOON ON APR. 30. ONLY SOCY MAJORS WILL BE ADDED DURING THIS TIME. GRADUATE STUDENTS NEEDING TO REGISTER FOR MASTER'S THESIS, MASTER'S DEGREE CANDIDATE, OR DOCTORAL THESIS CREDITS, CONSULT THE DEPT OFFICE.

### I. General

◆ SOCY 1001	3	INTRO TO SOCIOLOGY	100	1100AM-1150AM TR	CHEM 140	LD DOWNEY	479		
0	RECITATION	R101 82069	0900AM-0950AM M	CLRE 301			24		
		R102 82070	0200PM-0250PM M	EKLC M203			24		
		R103 82071	1100AM-1150AM W	MUEN E431			24		
		R104 82072	1000AM-1050AM W	KTCH 120			24		
		R105 82073	0400PM-0450PM M	DUAN G2B21			24		
		R106 82074	0300PM-0350PM M	EDUC 143			24		
		R107 82075	0800AM-0850AM W	CLRE 208			24		
		R108 82076	0900AM-0950AM W	MUEN E123			24		
		R109 82077	0300PM-0350PM M	MUEN E431			25		
		R110 82078	1100AM-1150AM W	EDUC 132			24		
		R111 82079	0800AM-0850AM F	ENVD 122			24		
		R112 82080	0400PM-0450PM F	HUMN 190			24		
		R113 82081	0200PM-0250PM F	EDUC 155			24		
		R114 82082	0400PM-0450PM M	ECON 13			24		
		R115 82083	0800AM-0850AM F	EDUC 132			24		
		R116 82084	0800AM-0850AM F	DUAN G2B41			24		
		R117 82085	0930AM-1020AM R	CLRE 301			24		
		R118 82086	1000AM-1050AM R	MUEN E432			23		
		R119 82087	0200PM-0250PM F	STAD 135			23		
		R120 82088	0300PM-0350PM F	EDUC 138			24		
SOCY 2001	3	INTRO TO SOCIO THEORY	010	0930AM-1020AM TR	MCOL W100	L IRVINE	100		
0	RECITATION	R011 83973	0300PM-0350PM W	HALE 260			25		
		R012 83974	0900AM-0950AM F	CLRE 207			25		
		R013 83975	0200PM-0250PM W	CLRE 208			25		
		R014 83976	0100PM-0150PM M	HLMs 247			25		
◆ SOCY 2031	3	SOCIAL PROBLEMS	010	0330PM-0420PM TR	MCOL W100	S STEEN	100		
0	RECITATION	R011 84322	0500PM-0550PM R	KTCH 118			25		
		R012 84323	0300PM-0350PM F	MUEN E130			25		
		R013 84324	0800AM-0850AM F	KTCH 234			25		
		R014 84325	0200PM-0250PM F	MUEN E417			25		
3	SOCIAL PROBLEMS	020	1100AM-1150AM TR	MCDB A2B70	MJ HAFHEY		100		
0	RECITATION	R021 84465	0900AM-0950AM T	CLRE 302			25		
		R022 84466	0800AM-0850AM F	MUEN E432			25		
		R023 84467	0200PM-0250PM M	HUMN 1B90			25		
		R024 84468	0300PM-0350PM M	GUGG 205			25		
SOCY 2041	3	SOC CONSTRCTN OF REALITY	001 82202	0200PM-0315PM TR	DUAN G125	JJ WANDERER	50		
SOCY 2061	3	INTRO TO SOCIAL STATS	010	1200PM-1250PM MW	CHEM 142	JD BOARDMAN	100		
0	RECITATION	R011 82204	0400PM-0450PM M	RAMY N1B31			25		
		R013 82206	0800AM-0850AM W	RAMY N1B75			25		
		R014 82207	1100AM-1150AM R	MUEN D144			25		
		R015 82208	1100AM-1150AM T	MUEN D144			25		
SOCY 3001	3	CLASSICAL THEORY		PREREQ SOCY 1001.					
		001 82209	0800AM-0915AM TR	MUEN E113	MJ HAFHEY		49		
SOCY 3011	3	CONTEMPORARY THEORY		PREREQ SOCY 1001.					

RUSS 4010 3	ADV CONVERSATION/COMP 1	001	81900	0500PM-0615PM TR	HALE 236	M LEIDERMAN	18
◆ RUSS 4230 3	RUSSIAN CULTURAL IDIOMS	001	83698	1230PM-0145PM TR	HALE 230	A ROMANOV	25

## II. Russian Courses in Translation

◆ RUSS 2211 3	INTRO RUSSIAN CULTURE	010		1200PM-1250PM MW	HUMN 250	VJ HENDRICKSON	90
0	RECITATION	R011	81873	0300PM-0350PM W	HLMS 247		30
		R012	81874	1200PM-1250PM F	GUGG 206		30
		R013	81875	0400PM-0450PM W	KTCH 234		30
3	INTRO RUSSIAN CULTURE	020		0200PM-0250PM MW	HUMN 250	VJ HENDRICKSON	90
0	RECITATION	R021	81879	0400PM-0450PM W	HLMS 141		30
		R022	81880	0200PM-0250PM F	MKNA 112		30
		R023	81881	0900AM-0950AM F	MJEN E431		30
◆ RUSS 2221 3	INTRO MODERN RUSS CULT	001	84521	1100AM-1215PM TR	CLRE 207	R SALYS	45
◆ RUSS 2231 3	FAIRY TALES OF RUSSIA	010		0200PM-0250PM MW	EDUC 220		100
0	RECITATION	R011	84108	0200PM-0250PM F	MCOL E158		25
		R012	84109	0200PM-0250PM W	STAD 135		25
		R013	84110	0400PM-0450PM W	EKLC E1B50		25
		R014	84111	1230PM-0120PM R	EKLC M203		25
RUSS 4221 3	RUSSIAN COMMUNISM			RECOMMENDED PREREQ RUSS 4821, 2221, 2211.			
		001	84535	0330PM-0445PM TR	DUAN G131	M LEIDERMAN	48
				0700PM-1000PM T	HUMN 250		
RUSS 4431 3	DOSTOEVSKY	001	81904	0200PM-0315PM TR	HALE 260	GD COX	40
RUSS 4441 3	TOLSTOY	001	83703	1000AM-1050AM MWF	HLMS 141	L OLSON	50
◆ RUSS 4811 3	19TH C RUSSIAN LIT			SAME AS HUMN 4811.			
		001	81906	1000AM-1050AM MWF	HLMS 241		50

## Scandinavian Studies - McKenna 129 (303-492-7404)

ANY STUDENT WITH THREE UNEXCUSED ABSENCES DURING THE SCHEDULE ADJUSTMENT PERIOD MAY BE ADMINISTRATIVELY DROPPED. IT IS THE STUDENT'S RESPONSIBILITY TO DROP ALL COURSES. STUDENTS WILL NOT RECEIVE CREDIT FOR A LOWER-LEVEL COURSE IN FOREIGN LANGUAGE INSTRUCTION TAKEN AFTER CREDIT HAS BEEN GIVEN FOR A HIGHER-LEVEL COURSE IN THE SAME LANGUAGE SEQUENCE. FOR EXAMPLE, STUDENTS WILL NOT RECEIVE CREDIT FOR NORW 1010 AFTER THEY HAVE PASSED NORW 2110. INDEPENDENT STUDY COURSEWORK IS AVAILABLE. CONSULT THE DEPT OFFICE. SELECTED COURSES IN THIS DEPARTMENT HAVE A COURSE FEE OF \$20 (SUBJECT TO CHANGE) IN SUPPORT OF ALTEC. REFER TO THE TUITION & FEES SECTION OF THIS HANDBOOK.

### I. Norwegian

◆ NORW 1010 4	BEGINNING NORWEGIAN 1	001	79834	1100AM-1150AM MTWR	EDUC 138		25
◆ NORW 2110 4	2ND YR NORW READ/CONV 1			PREREQ NORW 1020; MIN GRADE C-			
		001	79838	1000AM-1050AM MTWR	MKNA 204		18

### II. Scandinavian

◆ SCAN 2201 3	INTRO/MOD SCAN CULT/SOC	001	81918	0200PM-0315PM TR	EKLC E1B20		60
◆ SCAN 2202 3	THE VIKINGS	010		0200PM-0250PM MW	MCDB A2B70	T R SANDS	230
0	RECITATION	R011	81920	0300PM-0350PM M	HLMS 247	T R SANDS	30
		R012	81921	1000AM-1050AM W	HUMN 186		25
		R013	81922	1100AM-1150AM W	KTCH 119		25
		R014	81923	1200PM-1250PM W	RAMY N1B31		25
		R015	81924	1200PM-1250PM F	HUMN 250		25
		R016	81925	0900AM-0950AM T	EDUC 143		25
		R017	81926	0100PM-0150PM R	HUMN 1B70		25
		R018	81927	1000AM-1050AM F	STAD 112		25
		R019	81928	0200PM-0250PM F	HLMS 181		25
◆ SCAN 3205 3	SCAN FOLK NARRATIVE	001	81932	1100AM-1150AM MWF	MCOL E158		45
		002	81933	1230PM-0145PM TR	MCOL E158		45
				0700PM-1000PM M	MCOL E158		
◆ SCAN 3209 3	CONTEMP NORDIC LIT/FILM	001	81934	1230PM-0145PM TR	HUMN 135		45
				0700PM-1000PM M	HUMN 135		

001	83932	0530PM-0820PM M	KTCH 234	TF MAYER			45
SOCY 3041 3	SELF & CONSCIOUSNESS			PREREQ SOCY 1001 & EITHER 2001, 3001 OR 3011. SAME AS INVS 3041.			
		002	82212	1100AM-1215PM TR	HLMS 241	JV DOWNTON	52
SOCY 3091 3	ENVIRONMENT & SOCIETY			PREREQ SOCY 1001 & EITHER 2001, 3001 OR 3011.			
		001	83968	1230PM-0145PM TR	HUMN 1B90	L HUNTER	50
		002	83970	0330PM-0445PM TR	HLMS 267	L HUNTER	50
SOCY 3301 3	SURVEY METHODS			PREREQ SOCY 1001, 2061 & EITHER 2001, 3001 OR 3011.			
		001	82220	0330PM-0445PM TR	KTCH 301	BF FARHAR	35
		002	82221	0200PM-0250PM MWF	KTCH 235	JA HAYES	35
SOCY 3401 3	FIELD METHODS			PREREQ SOCY 1001, 2061 & EITHER 2001, 3001 OR 3011.			
		001	82222	0930AM-1045AM TR	KTCH 301	MJ HAFFFEY	35
		002	82223	0800AM-0915AM TR	KTCH 301	E HUBBARD	35
SOCY 4031 3	SOCIAL PSYCHOLOGY			PREREQ SOCY 1001 & EITHER 2001, 3001 OR 3011.			
SOCY 4041 3	THE CREATIVE SELF			PREREQ SOCY 1001 & EITHER 2001, 3001 OR 3011. SAME AS INVS 4041.			
		001	82239	0800AM-0915AM TR	HLMS 241	JV DOWNTON	48
SOCY 4061 3	SOCIAL STATISTICS			PREREQ SOCY 1001 & EITHER SOCY 2001, 3001 OR 3011.			
		001	82240	0800AM-0915AM TR	KTCH 235	TF MAYER	35
SOCY 4121 3	SOCIOLOGY OF RELIGION			PREREQ SOCY 1001 & EITHER 2001, 3001 OR 3011.			
		001	82241	0200PM-0315PM TR	MUEN E131	LJ PINTO	49
SOCY 4441 3	SENIOR HONORS SEMINAR 1			PREREQ SOCY 1001 & EITHER 2001, 3001 OR 3011; MIN 3.3 GPA; INSTRUCTOR CONSENT. RESTRICTED TO SOCY MAJORS.			
		800		0500PM-0730PM T	KTCH 119	FC PAMPEL	15
◆ SOCY 4461 3	CRIT THINKING IN SOCIOL			PREREQ SOCY 1001 & EITHER 2001, 3001 OR 3011.			
		001	82243	0200PM-0315PM TR	KTCH 120	A PLATTER	25
		002	82244	0930AM-1045AM TR	EDUC 138	LJ PINTO	25
		003	82245	0200PM-0315PM TR	KTCH 119	E HUBBARD	25
SOCY 4911 3	TEACHING SOCIOLOGY			PREREQ SOCY 1004, INSTRUCTOR CONSENT.			
		800		0430PM-0700PM W	KTCH 119	PA ADLER	15
SOCY 4931 1-6	SOCIAL ACTION INTERNSHIP			PREREQ SOCY 1001 & EITHER 2001, 3001 OR 3011. RESTRICTED TO SOCY MAJORS. REQUIRES ADDL TIME OUTSIDE CLASS.			
		800		0500PM-0750PM W	KTCH 8	LJ PINTO	15
SOCY 5001 3	CLASSICAL THEORY			RESTRICTED TO SOCY GRAD STUDENTS.			
		001	83926	1230PM-0320PM W	KTCH 8	ME GIMENEZ	15
		003	82284	1000AM-1250PM M	KTCH 8	J MENKEN	15
SOCY 5031 3	RESEARCH DESIGN			PREREQ GRAD STANDING, SOCY 5121 OR INSTRUCTOR CONSENT.			
SOCY 5221 3	ETHNOGRAPHIC ANALYSIS			PREREQ GRAD STANDING, SOCY 5121 OR INSTRUCTOR CONSENT.			
		001	82291	0430PM-0800PM M	KTCH 119	A ROSGA	15
SOCY 5531 3	SEM IN SOCIAL PSYCHOLOGY			PREREQ GRAD STANDING & SOCY 5021.			
SOCY 5601 3	ADVANCED DATA ANALYSIS			PREREQ GRAD STANDING & SOCY 5021.			
		002	82293	0200PM-0450PM W	SEE DEPT	JD BOARDMAN	15
SOCY 6821 1	GRAD SOC FORUM I			PREREQ GRAD STANDING.			
		001	82320	TBA			15

## II. Population and Public Health

SOCY 3002 3	POPULATION AND SOCIETY			PREREQ SOCY 1001 & EITHER 2001, 3001 OR 3011. THIS COURSE IS NOT RESTRICTED TO JRS/SRS.			
		010		0100PM-0150PM MW	EKLC E1B20	RG ROGERS	100
0	RECITATION	R011	84516	0800AM-0850AM M	MUEN E131		26
		R012	84517	0800AM-0850AM R	HUMN 180		24
		R013	84518	0400PM-0450PM R	DUAN G2B21		25
		R014	84519	0300PM-0350PM W	HALE 240		25

## III. Health and Medicine

◆ SOCY 1003 3	ETHC/SOC ISSUES HLTH/MED	010		1100AM-1150AM TR	HLMS 252	A PLATTER	100
0	RECITATION	R011	82092	0900AM-0950AM W	CLRE 301		25
		R012	82093	0300PM-0350PM F	HALE 236		25
		R013	82094	0900AM-0950AM F	CLRE 302		25
		R015	82095	0200PM-0250PM M	EKLC E1B50		25
3	ETHC/SOC ISS-US HLTH-HNR	880		0330PM-0445PM TR	LIBR N424A	A PLATTER	15

◆ Indicates an arts and sciences core course.

Sections 700-899 are controlled enrollment - see department for eligibility



Core Course  
Department  
Course Number  
Credits  
Course Title

Sec. Number  
Call Number  
Time/Days

Blgd/Rm

Instructor

Max  
Enrollment

Core Course  
Department  
Course Number  
Credits  
Course Title

Sec. Number  
Call Number  
Time/Days

Blgd/Rm

Instructor

Max  
Enrollment

SOCY 4003 3 SOCIOLOGY OF AGING ..... PREREQ SOCY 1001 & EITHER 2001, 3001 OR 3011.  
..... 001 83931 0930AM-1045AM TR HLMS 141 A PLATTER 50

**IV. Criminology**

◆ SOCY 1004 3 DEVIANCE IN US SOCIETY ..... FOR SEC 010 ONLY: CLASS WILL BE EXTENDED BY ONE HOUR SEPT  
29 AND OCT 27 TO ALLOW EXTRA TIME FOR EXAMS.  
..... 010 0300PM-0350PM MW CHEM 140 PA ADLER 479  
0 RECITATION ..... R011 82098 1000AM-1050AM R EDUC 136 24  
..... R012 82099 0400PM-0450PM W DUAN G2B21 24  
..... R013 82100 0330PM-0420PM R RAMY N1B31 24  
..... R014 82101 0200PM-0250PM T HUMN 1B90 24  
..... R015 82102 0330PM-0420PM R GUGG 2 24  
..... R016 82103 1000AM-1050AM T EKLC E1B75 24  
..... R017 82104 0200PM-0250PM R HUMN 1B90 24  
..... R018 82105 0400PM-0450PM M KTCH 120 24  
..... R019 82106 0500PM-0550PM M KTCH 120 24  
..... R020 82107 0200PM-0250PM R MUEN E118 24  
..... R021 82108 0300PM-0350PM R MUEN E123 24  
..... R022 82109 1000AM-1050AM T HLMS 251 24  
..... R023 82110 0500PM-0550PM T DUAN G1B39 23  
..... R024 82111 0500PM-0550PM R DUAN G1B39 23  
..... R025 82112 0900AM-0950AM R CLRE 209 24  
..... R026 82113 0300PM-0350PM F HUMN 180 24  
..... R027 82114 0500PM-0550PM W KTCH 303 24  
..... R028 82115 0200PM-0250PM F MCOL E186 24  
..... R029 82116 0300PM-0350PM T MUEN E123 24  
..... R030 82117 0200PM-0250PM F CLRE 208 25

SOCY 3034 3 PERSPECTIVES ON VIOLENCE ..... PREREQ SOCY 1001 OR 1004.  
..... 010 0100PM-0150PM WF CHEM 142 A ROSGA 100  
0 RECITATION ..... R011 84472 0930AM-1020AM T CLRE 301 25  
..... R012 84473 0100PM-0150PM T HLMS 263 25  
..... R013 84474 0200PM-0250PM M EDUC 155 25  
..... R014 84476 0300PM-0350PM M DUAN G2B47 25

SOCY 3314 3 VIOLENCE/WMN-GIRLS ..... PREREQ WMST 2000. SAME AS WMST 3314.  
..... 010 83984 0900AM-0950AM MWF MUEN E0046 J BELKNAP 56

SOCY 4014 3 CRIMINOLOGY ..... PREREQ SOCY 1001 OR 1004.  
..... 010 0330PM-0420PM TR EDUC 220 ML RADELET 100  
SOCY 4014 0 RECITATION ..... R011 82225 0400PM-0450PM M KTCH 303 25  
..... R012 82226 0400PM-0450PM W MUEN E417 25  
..... R013 82227 1100AM-1150AM T STAD 112 25  
..... R014 82228 0930AM-1020AM R MUEN E417 25

◆ SOCY 4024 3 JUVENILE DELINQUENCY ..... PREREQ SOCY 1001 OR 1004.  
..... 001 82234 0800AM-0915AM TR HUMN 250 RM REGOLI 50  
..... 002 82235 1100AM-1215PM TR HUMN 1B90 RM REGOLI 50

SOCY 5314 3 INSTIT SOC CONTROL ..... PREREQ GRAD STANDING.  
..... 001 83928 0900AM-1150AM T KTCH 8 S STEEN 15

**V. Social Conflict**

◆ SOCY 1005 3 SOC CONFLICT/SOC VALUES ..... 010 0300PM-0350PM MW HLMS 252 WU UNCAPHER 100  
0 RECITATION ..... R012 82124 0400PM-0450PM R HUMN 186 25  
..... R013 82125 0800AM-0850AM M KTCH 235 25  
..... R014 82126 0900AM-0950AM W KTCH 119 25  
..... R015 82127 0900AM-0950AM T CLRE 209 25

◆ SOCY 1015 3 US RACE/ETHNIC RELATIONS ..... SAME AS ETHN 1015.  
..... 001 82149 0300PM-0350PM MWF DUAN G125 K GILBERT 70  
..... 002 82150 1100AM-1215PM TR HUMN 1B80 WU UNCAPHER 70  
SOCY 2025 3 NONVIOL/ETHC SOC ACT:HNR ..... 880 0930AM-1045AM TR MUEN E114 P STROM 15  
SOCY 4035 3 SOCIAL STRATIFICATION ..... PREREQ SOCY 1001 & EITHER 2001, 3001 OR 3011. SAME AS SOCY 5035.  
..... 002 82238 0500PM-0615PM TR KTCH 235 ME GIMENEZ 42

**VI. Sex and Gender**

◆ SOCY 1006 3 SOCIAL CONSTR/SEXUALITY ..... SAME AS WMST 1006.

..... 006 82450 0800AM-0850AM M-F CHEM 145 22  
..... 007 82451 0900AM-0950AM M-F CHEM 145 22  
..... 008 82452 1100AM-1150AM M-F MKNA 112 22  
..... 009 82453 1200PM-1250PM M-F MKNA 112 22  
..... 010 82454 0100PM-0150PM M-F CHEM 145 22  
..... 011 82455 0800AM-0850AM M-F KTCH 120 22  
..... 012 82456 0900AM-0950AM M-F HALE 236 22  
..... 013 82457 0200PM-0250PM M-F CHEM 145 22  
..... 014 82458 1200PM-1250PM M-F EDUC 136 22  
..... 015 82459 0800AM-0850AM M-F HUMN 186 22  
..... 016 82460 0800AM-0850AM M-F RAMY N1B31 22  
..... 017 82461 0100PM-0150PM M-F RAMY N1B31 22  
..... 018 82462 0100PM-0150PM MWF MUEN D439 22  
..... 0100PM-0150PM TR MUEN D439  
..... 01230PM-0145PM TR CLRE 211  
..... HLMS 181  
◆ SPAN 1150 8 INTENSIVE FIRST YR SPAN ..... CREDIT FOR ONLY ONE OF SPAN 1150, 1010 OR 1020.  
..... 800 0900AM-0950AM M-F MKNA 204 18  
..... 0200PM-0250PM MWF MKNA 204  
◆ SPAN 2110 3 SECOND YEAR SPANISH 1 ..... PREREQ SPAN 1020 OR 1150: MIN GRADE C- OR PLACEMENT.  
..... SIMILAR TO SPAN 2150.  
..... 001 82464 0800AM-0850AM MWF HALE 240 22  
..... 002 82465 0900AM-0950AM MWF CLRE 209 22  
..... 003 82466 0800AM-0850AM MWF CLRE 212 22  
..... 004 82467 1200PM-1250PM MWF MCOL E158 22  
..... 005 82468 0100PM-0150PM MWF MCOL E158 22  
..... 006 82469 0200PM-0250PM MWF MUEN D439 22  
..... 007 82470 0800AM-0915AM TR HALE 240 22  
..... 008 82471 0800AM-0915AM TR CLRE 212 22  
..... 009 82472 1100AM-1215PM TR EKLC E1B75 22  
..... 010 82473 1100AM-1215PM TR CLRE 212 22  
..... 011 82474 0800AM-0915AM TR CLRE 104 22  
..... 012 82475 0300PM-0350PM MWF HLMS 255 22  
..... 013 82476 0900AM-0950AM MWF CLRE 212 22  
..... 014 82477 1200PM-1250PM MWF CLRE 212 22  
..... 015 82478 1200PM-1250PM MWF CLRE 104 22  
..... 016 82479 0100PM-0150PM MWF CLRE 212 22  
..... 017 82480 0330PM-0445PM TR CLRE 211 22  
..... 018 82481 0330PM-0445PM TR CLRE 209 22  
..... 019 82482 0800AM-0915AM TR CLRE 208 22  
..... 020 82483 0200PM-0250PM MWF CLRE 212 22  
..... 800 1100AM-1150AM MWF MUEN D439 18  
SPAN 2120 3 SECOND YEAR SPANISH 2 ..... PREREQ SPAN 2110: MIN GRADE C- OR PLACEMENT. SIMILAR TO  
..... SPAN 2150.  
..... 001 82485 0800AM-0850AM MWF HLMS 181 22  
..... 002 82486 1200PM-1250PM MWF HLMS 181 22  
..... 003 82487 0300PM-0350PM MWF HLMS 181 22  
..... 004 82488 0800AM-0915AM TR HLMS 181 22  
..... 005 82489 0200PM-0315PM TR MKNA 112 22  
..... 006 82490 0300PM-0350PM MWF MKNA 112 22  
..... 007 82491 0800AM-0850AM MWF CLRE 104 22  
..... 008 82492 0330PM-0445PM TR HUMN 145 22  
◆ SPAN 2150 5 INTENSIVE SECOND YR SPAN ..... PREREQ SPAN 1020 OR 1150 (MIN C-); OR PLACEMENT & DEPT  
..... CONSENT. SIMILAR TO SPAN 2110-2120.  
..... 800 1200PM-1250PM M-F CLRE 209 18  
SPAN 3000 5 ADV SPANISH LANG SKILLS ..... PREREQ SPAN 2120 OR 2150 (MIN C-); OR EQUIV OR PLACEMENT.  
..... 001 82494 0800AM-0915AM TR ECON 205 18  
..... 0200PM-0250PM MW EDUC 138  
..... 002 82495 0800AM-0850AM MWF CHEM 131 18  
..... 0200PM-0250PM MW MKNA 112  
..... 003 82496 1100AM-1215PM TR HLMS 237 18  
..... 0330PM-0420PM TR HALE 236



0	010	0100PM-0150PM MW	MCOL W100	G WALDEN	96
0	RECI TATION	R011 82132 0400PM-0450PM T	RAMY N1B31		24
		R012 82133 0400PM-0450PM R	EKLC E1B75		24
		R014 82135 0200PM-0250PM T	HLMS 251		24
		R015 82136 0200PM-0250PM R	HLMS 251		24
3	SOCIAL CONSTR/SEXUALITY	020 0200PM-0250PM MW	HLMS 252	G WALDEN	96
0	RECI TATION	R021 82141 0500PM-0550PM T	MKNA 112		24
		R022 82142 0500PM-0550PM R	MKNA 112		24
		R023 82143 0200PM-0250PM T	HUMN 190		24
		R024 82144 0200PM-0250PM R	HUMN 190		24
3	SOCIAL CONSTR/SEXUALITY	030 0400PM-0450PM MW	HLMS 252	G WALDEN	90
0	RECI TATION	R031 83949 0330PM-0420PM T	HUMN 180		18
		R032 84315 0400PM-0450PM T	DUAN G2B21		24
		R033 84317 0400PM-0450PM R	GUGG 3		24
		R034 84319 0300PM-0350PM T	RAMY N1B31		24
◆	SOCY 1016 3	SEX GENDER & SOCIETY 1	SAME AS WMST 1016.		
		010 1200PM-1250PM MW	HALE 230	E HUBBARD	68
0	RECI TATION	R011 84307 1100AM-1150AM T	EDUC 143		17
		R012 84309 1200PM-1250PM R	CLRE 302		17
		R013 84311 0800AM-0850AM R	EDUC 134		17
		R014 84313 1200PM-1250PM F	KTCH 234		17
	SOCY 3046 3	TPC-SOCIAL PSYCH GENDER	PREREQ SOCY 1001 & EITHER 2001, 3001 OR 3011.		
		001 82214 0330PM-0445PM TR	HUMN 1B80	J JACOBS	70

## Spanish - McKenna 126 (303-492-7308)

STUDENTS SEEKING TO ENROLL FOR GRADUATE COURSES MUST HAVE GRADUATE STANDING OR DEPARTMENTAL PERMISSION. FOR SPAN 1020, 1150, 2110, 2120, 2150 AND 3000, STUDENTS WHO EARNED LESS THAN A C- IN PREREQUISITE COURSE MAY BE ADMINISTRATIVELY DROPPED. STUDENTS WILL NOT RECEIVE CREDIT FOR A LOWER-LEVEL COURSE IN FOREIGN LANGUAGE INSTRUCTION TAKEN AFTER CREDIT HAS BEEN GIVEN FOR A HIGHER-LEVEL COURSE IN THE SAME LANGUAGE SEQUENCE. FOR EXAMPLE, STUDENTS WILL NOT RECEIVE CREDIT FOR SPAN 1010 AFTER THEY HAVE PASSED SPAN 2110. INDEPENDENT STUDY COURSEWORK IS AVAILABLE. GRADUATE STUDENTS NEEDING TO REGISTER FOR MASTER'S THESIS, MASTER'S DEGREE CANDIDATE, OR DOCTORAL THESIS CREDITS, CONSULT THE DEPT OFFICE. THIS DEPARTMENT USES RESEQUENCED WAIT LISTS. (SEE "WAIT LISTS" IN THE FRONT OF THIS SCHEDULE.) SELECTED COURSES IN THIS DEPARTMENT HAVE A IN SUPPORT OF ALTEC. REFER TO THE TUITION & FEES SECTION OF THIS HANDBOOK.

◆	SPAN 1010 5	BEGINNING SPANISH 1	SIMILAR TO SPAN 1150.		
		001 82425 0800AM-0850AM M-F	HLMS 191		22
		002 82426 0900AM-0950AM M-F	HLMS 191		22
		003 82427 1100AM-1150AM M-F	HLMS 191		22
		004 82428 1200PM-1250PM M-F	HLMS 191		22
		005 82429 0100PM-0150PM M-F	HLMS 191		22
		006 82430 0800AM-0850AM M-F	HLMS 185		22
		007 82431 0900AM-0950AM M-F	HLMS 185		22
		008 82432 0800AM-0850AM M-F	EDUC 138		22
		009 82433 1100AM-1150AM M-F	HLMS 185		22
		010 82434 1200PM-1250PM M-F	HLMS 185		22
		011 82435 0100PM-0150PM M-F	HLMS 185		22
		012 82436 0800AM-0850AM M-F	HALE 236		22
		013 82437 0900AM-0950AM M-F	HLMS 193		22
		014 82438 1100AM-1150AM M-F	HALE 236		22
		015 82439 1200PM-1250PM M-F	HALE 236		22
		016 82440 1100AM-1150AM M-F	EDUC 136		22
		017 82441 0800AM-0850AM M-F	HLMS 193		22
		018 82442 0900AM-0950AM M-F	HUMN 186		22
◆	SPAN 1020 5	BEGINNING SPANISH 2	PREREQ SPAN 1010; MIN GRADE C- OR PLACEMENT. SIMILAR TO SPAN 1150.		
		001 82445 0800AM-0850AM M-F	HLMS 251		22
		002 82446 0900AM-0950AM M-F	HLMS 251		22
		003 82447 1100AM-1150AM M-F	HLMS 251		22
		004 82448 1200PM-1250PM M-F	HLMS 251		22
		005 82449 0100PM-0150PM M-F	HLMS 251		22

		004 82497 1000AM-1050AM MWF	CHEM 133		18
			0200PM-0250PM MW	HLMS 181	
		005 82498 0800AM-0850AM MWF	HUMN 180		18
			1200PM-1250PM MW	GUGG 206	
		006 82499 1200PM-1250PM M-F	EDUC 138		18
		007 82500 0300PM-0350PM M-F	HLMS 251		18
		008 82501 0100PM-0150PM M-F	EDUC 138		18
	SPAN 3001 3	SPANISH CONVERSATION	PREREQ SPAN 2120, 2150 OR EQUIV OR PLACEMENT.		
		001 82502 0800AM-0850AM MWF	MKNA 204		18
		002 82503 0100PM-0150PM MWF	MKNA 204		18
		003 82504 0330PM-0445PM TR	MKNA 204		18
		004 82505 0800AM-0915AM TR	CHEM 131		18
		005 82506 0300PM-0350PM MWF	MKNA 204		18
	SPAN 3030 3	PROF SPANISH/BUSINESS 1	PREREQ SPAN 3000.		
		800 0330PM-0445PM TR	CLRE 212	ES HAYNES	22
		801 1200PM-1250PM MWF	MCOL E155	MK LONG	22
	SPAN 3050 3	SPAN PHONOLOGY/PHONETICS	PREREQ SPAN 3000.		
		001 82509 1200PM-1250PM MWF	CLRE 208		22
◆	SPAN 3100 3	LITERARY ANALYSIS/SPAN	PREREQ SPAN 3000 OR EQUIV.		
		001 82510 0200PM-0315PM TR	GUGG 206	JP DABOVE	18
		002 82511 0900AM-0950AM MWF	CHEM 133	RL LANDEIRA	18
		003 82512 0300PM-0350PM MWF	MUEN D439	GONZALEZ-DEL-VALLE	18
		004 82513 0100PM-0150PM MWF	MUEN E114	RL LANDEIRA	18
		005 82514 1230PM-0145PM TR	MKNA 204	PM ELMORE	18
	SPAN 3120 3	ADVANCED SPANISH GRAMMAR	PREREQ SPAN 3000 OR EQUIV.		
		001 82515 1000AM-1050AM MWF	MUEN D439	DK CAPASSO	22
		002 82516 0100PM-0150PM MWF	EKLC E1B75	DK CAPASSO	22
		003 82517 1100AM-1215PM TR	CHEM 133		22
	SPAN 3200 3	SPANISH CULTURE	PREREQ SPAN 3000.		
		001 82518 0100PM-0150PM MWF	HUMN 1B70		22
		002 82519 1100AM-1150AM MWF	STAD 112		22
	SPAN 3310 3	20TH CENTURY SPANISH LIT	PREREQ SPAN 3100.		
		001 82521 1230PM-0145PM TR	HLMS 247	JM DEL PINO	22
	SPAN 4010 3	ADV RHETORIC/COMPOSITION	PREREQ SPAN 3100, 3120 OR EQUIV.		
		001 82522 0900AM-0950AM MWF	HLMS 181	DK CAPASSO	22
	SPAN 4060 3	PROB BUS TRANSL SPAN 1	PREREQ SPAN 3040 OR EQUIV.		
		800 0200PM-0315PM TR	HLMS 181	ES HAYNES	22
		801 0800AM-0915AM TR	MCOL E155	MK LONG	22
	SPAN 4150 3	MSTRPCS SPAN LIT-1700	PREREQ SPAN 3100, 3120, ADDITIONAL COURSE ABOVE 3000.		
		001 82526 0900AM-0950AM MWF	MCOL E155		22
		002 82527 1100AM-1215PM TR	CLRE 104	D SIEBER	22
		003 83946 0200PM-0315PM TR	MCOL E155	J BAENA	22
	SPAN 4170 3	MSTRPCS SP AM LIT-1898	PREREQ SPAN 3100, 3120, ADDITIONAL COURSE ABOVE 3000.		
		001 82528 0330PM-0445PM TR	CHEM 145	JP DABOVE	22
		002 83961 1000AM-1050AM MWF	EDUC 138	A HORNO DELGADO	22
	SPAN 4220 3	SP TPCS-SP & SP AM LIT	PREREQ SPAN 3100, 3120, ADDITIONAL COURSE ABOVE 3000.		
		001 82529 0200PM-0250PM MWF	CLRE 211	GONZALEZ-DEL-VALLE	22
	SPAN 4430 3	SPEC TPCS/HISPANIC LING	PREREQ SPAN 3100, 3120, ADDITIONAL COURSE ABOVE 3000.		
		001 82530 1100AM-1150AM MWF	EKLC E1B75		22
	SPAN 4500 3	TCHNG HISPANIC LIT & CULT	PREREQ SPAN 3100, 3120, ADDITIONAL COURSE ABOVE 3000. SAME AS SPAN 5500.		
		001 83951 0330PM-0600PM F	MKNA 103	O CASTRO	5
	SPAN 4660 6	HIGH SCH SPAN TEACHING	PREREQ SPAN 4650/5650.		
		001 82531 TBA		ES HAYNES	10
	SPAN 4930 1-4	LANGUAGE INTERN/PROFESS	PREREQ SPAN 3100, 3200, ADDITIONAL COURSE ABOVE 3000, DEPT CONSENT.		
		800 TBA		ES HAYNES	10
	SPAN 4980 1	THRY/METD LANG LRN/PEDAG	PREREQ GRAD STANDING IN SPAN OR DEPT CONSENT.		
		800 0200PM-0315PM TR	CLRE 211	O CASTRO	20

◆ Indicates an arts and sciences core course.

Sections 700-899 are controlled enrollment - see department for eligibility

Core Course Department	Course Number	Credits	Course Title	Sec. Number	Call Number	Time/Days	Bldg/Room	Instructor	Max. Enrollment	
SPAN 5130	3		CRIT APPROACH HISPAN LIT							
					PREREQ GRAD STANDING IN SPAN OR DEPT CONSENT. SAME AS SPAN 7130.					
				001	82551	0330PM-0600PM T	MKNA 103	E BEJEL	6	
SPAN 5200	3		SEM-SPAN LIT/REN/BAROQUE							
					PREREQ GRAD STANDING IN SPAN OR DEPT CONSENT. SAME AS SPAN 7200.					
				001	82553	0700PM-0930PM T	MKNA 103	J BAENA	6	
SPAN 5220	3		SEM/SPANISH LIT 20C							
					PREREQ GRAD STANDING IN SPAN OR DEPT CONSENT. SAME AS SPAN 7220.					
				001	82554	0330PM-0600PM R	MKNA 103	JM DEL PINO	6	
SPAN 5320	3		SEM-20C SPAN AMER LITER							
					PREREQ GRAD STANDING IN SPAN OR DEPT CONSENT. SAME AS SPAN 7320.					
				001	82555	0330PM-0600PM W	MKNA 103	PM ELMORE	6	
				002	82556	0330PM-0600PM M	MKNA 103	A HORNO DELGADO	6	
SPAN 5500	3		TOHNG HISPNIC LIT & CULT							
					SAME AS SPAN 4500.					
				001	83955	0330PM-0600PM F	MKNA 103	O CASTRO	5	
SPAN 7130	3		CRIT APPROACH HISPAN LIT							
					SAME AS SPAN 5130.					
				001	82580	0330PM-0600PM T	MKNA 103	E BEJEL	6	
SPAN 7200	3		SEM-SPAN LIT/REN/BAROQUE							
					SAME AS SPAN 5200.					
				001	82582	0700PM-0930PM T	MKNA 103	J BAENA	6	
SPAN 7220	3		SEM/SPAN LIT 20 C							
					SAME AS SPAN 5220.					
				001	82583	0330PM-0600PM R	MKNA 103	JM DEL PINO	6	
SPAN 7320	3		SEM-20C SPAN AMER LITER							
					SAME AS SPAN 5320.					
				001	82584	0330PM-0600PM W	MKNA 103	PM ELMORE	6	
				002	82585	0330PM-0600PM M	MKNA 103	A HORNO DELGADO	6	

## Speech, Language, and Hearing Sciences

**Undergraduate - SLHS C315 (303-492-3042)**

**Graduate - SLHS C20 (303-492-6445)**

INDEPENDENT STUDY COURSEWORK IS AVAILABLE. GRADUATE STUDENTS NEEDING TO REGISTER FOR MASTER'S THESIS, MASTER'S DEGREE CANDIDATE, OR DOCTORAL THESIS CREDITS, CONSULT THE DEPT OFFICE.

### I. Didactic: All-Department

◆	SLHS 1010	3	DISABILITIES IN SOCIETY	001	81952	0330PM-0445PM TR	BESC 185		72	
◆	SLHS 2000	3	INTRO COMM DISORDERS	001	81953	1100AM-1215PM TR	SLHS 230	AL SEDEY	72	
◆	SLHS 2010	3	HUMAN COMMUNICATION SCI	001	81954	0930AM-1045AM TR	SLHS 230	JHL HANSEN	72	
◆	SLHS 4000	3	MULTICULT COMM DIF/DISOR		PREREQ MIN 60 CREDIT HOURS.					
				001	81960	1230PM-0145PM TR	SLHS 230	LM BREWER	20	
					PREREQ OR COREQ PSYC 1001, LING 2000. SAME AS LING 4560, PSYC 4560.					
				001	81962	0800AM-0850AM MWF	SLHS 230	B SCHICK	32	
				001	81980	0400PM-0450PM M	SLHS 230	LO RAMIG	60	
SLHS 5000	1		SLHS RESEARCH METHODS 1	001	81980	0400PM-0450PM M	SLHS 230	LO RAMIG	60	
SLHS 5110	3		CLINICAL THEORY/PRACTICE		PREREQ GRAD STANDING.					
				002	81981	0100PM-0350PM W	SLHS 230	SM MOORE	72	
				001	82024	1200PM-0140PM F	SLHS 230	DS FINAN	70	
SLHS 6000	2		SPEECH SCIENCE	001	82024	1200PM-0140PM F	SLHS 230	DS FINAN	70	
SLHS 7250	3		RSRCH MTHDS IN LANG DEV		PREREQ LING, PSYC OR SLHS 4560 OR INSTRUCTOR CONSENT. SAME AS LING 7250.					
				001	82045	0400PM-0450PM M	SLHS 350		20	

### II. Didactic: Speech-Language Pathology

SLHS 4502	3		LANG DISORDERS:CHD/ADULT		PREREQ SLHS 4560.					
				001	81961	0800AM-0915AM TR	SLHS 230	G RAMSBERGER	72	
SLHS 5242	3		LANG DIS: SCHOOL-AGE		PREREQ GRAD STANDING & UNDERGRAD BACKGROUND IN SLHS.					
				001	81982	0100PM-0350PM M	SLHS 230	LE SNYDER	20	
SLHS 5252	3		ACQ ADULT LANG DISORDERS		PREREQ GRAD STANDING & UNDERGRAD BACKGROUND IN SLHS.					
				001	81983	0900AM-1150AM W	SLHS 230	G RAMSBERGER	10	
SLHS 5292	3		MOTOR SPCH DIS/DYSPLAGIA		PREREQ GRAD STANDING & UNDERGRAD SLHS BACKGROUND.					
				001	81984	0900AM-1150AM R	SLHS 350	LM BREWER	12	
SLHS 5302	3		PHONOLOGICAL DISORDERS		PREREQ GRAD STANDING.					
				001	81985	0500PM-0750PM T	SLHS 230	SE SCHWARTZ	10	

Core Course Department	Course Number	Credits	Course Title	Sec. Number	Call Number	Time/Days	Bldg/Room	Instructor	Max. Enrollment
---------------------------	---------------	---------	--------------	-------------	-------------	-----------	-----------	------------	--------------------

SLHS 8918	3		PRAC 3-CLASSRM INSTRUCTN	800			TBA		5
									5
									5
SLHS 8928	3		PRAC 3-RESEARCH COORDIN	800			TBA		5

## Theatre - Theatre C132 (303-492-7355)

STUDENTS IN "PERFORMANCE" CLASSES WHO ARE ABSENT FOR TWO OF THE FIRST FOUR CLASSES MAY BE ADMINISTRATIVELY DROPPED AT THE DISCRETION OF THE INSTRUCTOR. FOR ALL OTHER CLASSES STUDENTS WHO DO NOT ATTEND THE FIRST TWO CLASS SESSIONS MAY BE ADMINISTRATIVELY DROPPED AT THE DISCRETION OF THE INSTRUCTOR. INDEPENDENT STUDY COURSEWORK IS AVAILABLE. SEE THE DEPT OFFICE. THIS DEPARTMENT USES BOTH AUTOMATIC AND RESEQUENCED WAIT LISTS. (SEE "USING WAIT LISTS" IN THE FRONT OF THIS SCHEDULE.) GRADUATE STUDENTS NEEDING TO REGISTER FOR MASTER'S THESIS, MASTER'S DEGREE CANDIDATE, OR DOCTORAL THESIS CREDITS, CONSULT THE DEPT. IF A COURSE HAS A FEE FOR SPECIALIZED SUPPLIES, EQUIPMENT AND/OR INSTRUCTIONAL SUPPORT, THE FEE IS NOTED IN THE COURSE LISTINGS.

### I. History/Dramaturgy/Directing

◆	THTR 1011	3	DEV THTR 1: FORMS OF							
				001	82625	0900AM-0950AM MWF	EDUC 220	JM SYMONS	100	
				001	82656	0930AM-1045AM TR	GUGG 205	H YAN	45	
◆	THTR 4021	3	DEV THTR 4: AMER THTR/		PREREQ MIN 12-HRS THTR COURSEWORK. RESTRICTED TO DRAMA					
					JRS/SRS. SIMILAR TO THTR 4001.					
				001	83963	1100AM-1215PM MW	THTR C342	MJ LESSLEY	20	
					PREREQ THTR 1003 OR 2003, 1065 & 1075 OR EQUIV, 2 SEMS OF 3035. MAY NOT BE TAKEN WITH THTR 3035.					
					810	0300PM-0400PM MW	THTR C2-40		15	
					L811	0400PM-0600PM MW	THTR C2-40		15	
THTR 5011	3		SEM-THEORY AND CRITICISM	001	82734	0200PM-0500PM W	THTR C342	H YAN	15	
THTR 5051	3		SPECIAL TOPICS/THTR HIST	001	84469	1230PM-0145PM TR	THTR C342		15	
THTR 6011	3		CLASSIC/NEOCLASSIC DRAMA	001	84364	0200PM-0500PM T	THTR C342	JM SYMONS	15	
THTR 6051	1-3		PROD/RSCH/PRAC IN DIRECT		PREREQ ADVANCED DIRECTING COURSES, ADVISOR CONSENT.					
					800		TBA		5	
					PREREQ ADVANCED DRAMATIC LIT COURSES, ADVISOR CONSENT.					
THTR 6091	1-3		PRP: DRAMATURGY		800		TBA		3	

### II. Performance

(SEE NOTES UNDER DEPARTMENT HEADING FOR ATTENDANCE POLICY.)

THTR 2003	3		ACTING 1		PREREQ OR COREQ THTR 1019.					
					801	0900AM-1050AM MW	THTR C1B40		20	
					802	0900AM-1050AM TR	CARL 304		20	
THTR 2043	3		VOICE FOR THE STAGE		PREREQ OR COREQ THTR 1019.					
				001	82636	0930AM-1045AM TR	THTR C1B40	CE TAYLOR	20	
THTR 3023	4		STUDIO 2-SCENE STUDY		PREREQ THTR 3013 OR INSTRUCTOR CONSENT.					
				001		1230PM-0300PM TR	THTR C2-40		20	
THTR 3033	1		PROD RES/PRACT: ACTING		PREREQ THTR 2003.					
					800		TBA		20	
THTR 3043	3		ADV VOICE FOR THE STAGE		PREREQ THTR 2043 & THTR MJR OR INSTRUCTOR CONSENT.					
					COREQ THTR 3013 OR INSTRUCTOR CONSENT.					
					801	1100AM-1230PM MW	THTR C1B40	CE TAYLOR	20	
THTR 3053	3		ACTING 2		PREREQ THTR 1003, 2003 OR 2023. SIMILAR TO THTR 2023.					
				001	82676	0900AM-1050AM TR	THTR C1B40		18	
THTR 4083	3		STD4/CONTEMP BRI/AM THTR		PREREQ THTR 3013, 3023, 4013 OR INSTRUCTOR CONSENT.					
					801	0100PM-0250PM MWF	THTR C2-40		20	
THTR 6003	1-3		PROD/RSCH/PRAC IN ACTING		PREREQ ADVANCED ACTING STUDIES, ADVISOR APPROVAL.					
					800		TBA		5	

### III. Design and Technical Theatre

THTR 1065	3		STAGECRAFT		COREQ THTR 1075.					
				010	84395	0930AM-1045AM TR	THTR C1-90		40	
THTR 1075	1-2		STAGECRAFT LAB		COREQ THTR 1065.					
				011	84454	0200PM-0500PM M	THTR C1-90		12	
				012	84455	0200PM-0500PM T	THTR C1-90		12	
				013	84456	0200PM-0500PM W	THTR C1-90		12	



SLHS 5332	3	CLEFT PALATE/VOICE DISOR	001 81986	0500PM-0750PM M	SLHS 230	LO RAMIG	20
SLHS 5362	3	STUTTERING THERAPY/RESCH	001 81987	1000AM-1115AM MF	SLHS 230	PR RAMIG	10

### III. Didactic: Audiology

SLHS 4704	3	AUDIOLOGICAL EVALUATION	PREREQ SLHS 3136	001 81963	0200PM-0315PM TR	SLHS 230	60
SLHS 5544	3	SEM IN HEARING 1-ADULT	001 81988	0100PM-0350PM W	SLHS 350		20
SLHS 5554	4	SEM HEARING 2-PEDIATRIC	PREREQ GRAD STANDING & UNDERGRAD AUDIOLOGY COURSEWORK	001 84585	0900AM-1200PM F	SLHS 350 D HAYES	20
SLHS 5644	3	COMM/HEARING IMPAIRED	PREREQ SLHS 4704, 4714 OR EQUIV.	001 81990	0800AM-1050AM W	SLHS 250	20

### IV. Didactic: American Sign Language

STUDENTS WILL NOT RECEIVE CREDIT FOR A LOWER-LEVEL COURSE IN SIGN LANGUAGE INSTRUCTION TAKEN AFTER CREDIT HAS BEEN GIVEN FOR A HIGHER-LEVEL COURSE IN THAT SEQUENCE. FOR EXAMPLE, STUDENTS WILL NOT RECEIVE CREDIT FOR SLHS 2305 AFTER THEY HAVE PASSED SLHS 2325.

SLHS 2305	4	AMER SIGN LANG 1	002 81955	0500PM-0550PM MTWR	MUEN E123		22
SLHS 2315	4	AMER SIGN LANG 2	PREREQ SLHS 2305 OR EQUIV.	001 81957	0200PM-0250PM MTWR	MUEN E123 WL MOERS	22
SLHS 2325	4	AMER SIGN LANG 3	PREREQ SLHS 2315 OR EQUIV. FEE: \$20. PRIORITY GIVEN TO SLHS MJRS UNTIL 4/14, THEN TO STUDENTS DESIGNATING FOREIGN LANG REQUIREMENT.	002 83378	0400PM-0450PM MTWR	MUEN E123 WL MOERS	22
				001 81958	1000AM-1050AM MTWR	MUEN E123 WL MOERS	22
				002 81959	1100AM-1150AM MTWR	MUEN E123 WL MOERS	22

### V. Practica

ENROLLMENT. SEE THE DEPARTMENT OFFICE FOR ELIGIBILITY. COURSE FEES: OFFICE FOR ELIGIBILITY. COURSE FEES: \$100 PER COURSE; \$200 MAXIMUM.

SLHS 4918	3	INTRO/CLIN PRACTICE-SL	PREREQ OR COREQ SLHS 4502 OR 4512, JR/SR STANDING. ADDL TIME REQUIRED OUTSIDE CLASS.	800	0330PM-0445PM TR	SLHS 230	28
SLHS 4938	1-6	INTRN/SPCH-LANG INTERVEN	PREREQ SLHS 4918 OR INSTRUCTOR CONSENT.	800	0500PM-0745PM R	SLHS 230	30
SLHS 5878	1-3	PRAC 1-SP/LANG/LRN/APPRA	PREREQ SLHS GRAD STANDING.	800	TBA	PR RAMIG AB WHITNEY	45
SLHS 5898	1-4	PRAC 1-SP/LANG/LRN/INTRV	PREREQ SLHS GRAD STANDING.	801	1200PM-1250PM W	SLHS 230 PR RAMIG AB WHITNEY	45
SLHS 5918	1-3	PRAC 1-AUDIO APPRAISAL	PREREQ SLHS 4704 & 4714 OR EQUIV. SEC 800 FOR AUDIOLOGY MJRS ONLY. SEC 801 FOR SPEECH LANG PATHOLOGY MJRS ONLY.	800	TBA		10
				801	TBA		10
SLHS 5938	1-3	PRAC 1-AUDIO INTERVENT	PREREQ SLHS 4714.	800	TBA		10
SLHS 6918	5	PRAC 2-SP/LANG/LRN/INTRN	SEC 800 FOR AUDIOLOGY MJRS ONLY. SECS 801 & 802 FOR SPEECH LANG PATHOLOGY MJRS ONLY.	800	TBA		30
				801	TBA		30
				802	TBA		30
SLHS 6928	5	PRAC 2-PUBLIC SCH INTERN	SEC FOR AUDIOLOGY MJRS ONLY. SECS 801 & 802 FOR SPEECH LANG PATHOLOGY MJRS ONLY.	800	TBA	LS KEPLER	30
				801	TBA	SM MOORE	30
				802	TBA	SM MOORE	30
SLHS 6938	5	PRAC 2-AUDIO INTERNSHIP		800	TBA	LS KEPLER	10
				801	TBA	LS KEPLER	10
SLHS 7918	3	PRAC 3-CLINICAL SUPERVSN		800	TBA	SM MOORE	5
				801	TBA	SM MOORE	5
SLHS 7928	3	PRAC 3-CLINICAL ADMINIST		800	TBA	SM MOORE	5

◆ Indicates an arts and sciences core course.



THTR 2035	3	DESIGN FUNDAMENTALS	014 84457	0200PM-0500PM R	THTR C1-90		12	
THTR 3015	3	SCENE DESIGN 1	001 82635	1100AM-1215PM MW	THTR C3-40		14	
THTR 3035	1	PRODUCTION PRACTICUM	001 82654	0930AM-1045AM TR	THTR C3-40	BA BERGNER	10	
				810	1230PM-1255PM F	THTR C1-90	20	
0 LAB				L811	0100PM-0500PM M	THTR C1-90	4	
				L812	0100PM-0500PM T	THTR C1-90	4	
				L813	0100PM-0500PM W	THTR C1-90	4	
				L814	0100PM-0500PM R	THTR C1-90	4	
				L815	0100PM-0500PM F	THTR C1-90	4	
2 PRODUCTION PRACTICUM				820	1230PM-1255PM F	THTR C1-90	40	
0 LAB				L821	0100PM-0500PM MT	THTR C1-90	4	
				L822	0100PM-0500PM MW	THTR C1-90	4	
				L823	0100PM-0500PM MR	THTR C1-90	4	
				L824	0100PM-0500PM MF	THTR C1-90	4	
				L825	0100PM-0500PM TW	THTR C1-90	4	
				L826	0100PM-0500PM TR	THTR C1-90	4	
				L827	0100PM-0500PM TF	THTR C1-90	4	
				L828	0100PM-0500PM WR	THTR C1-90	4	
				L829	0100PM-0500PM WF	THTR C1-90	4	
				L830	0100PM-0500PM RF	THTR C1-90	4	
THTR 4015	3	SCENE DESIGN 2	PREREQ THTR 3015 OR INSTRUCTOR CONSENT.	001 83995	0930AM-1045AM TR	THTR C3-40	BA BERGNER	4
THTR 4055	3	STAGE LIGHTING DESIGN 2	PREREQ THTR 3055.	001 84461	0900AM-1045AM MW	THTR C2-40	RM DEVIN	15
THTR 4065	1-3	ADVANCED DESIGN PROJECTS		800	TBA		12	
THTR 4075	1-3	ADVN TECHNICAL PROJECTS		800	TBA		5	
THTR 4095	1-3	TPC-COSTUME CRAFTS		801	1000AM-1150AM MWF	THTR C1B30	10	

### IV. Special Courses in Theatre

◆ THTR 1009	3	INTRODUCTION TO THEATRE	001 82621	1000AM-1050AM MWF	F A N141		125	
			002 82622	1000AM-1050AM MWF	HUMN 150		125	
			003 82623	1230PM-0145PM TR	HLMS 252		125	
THTR 1019	3	THEATRE FOUNDATIONS I	001 82626	1100AM-1215PM TR	THTR C1-90	JL BENNING	60	
THTR 4039	3	MUSICAL THTR REPERTORY	AUDITION REQUIRED. SAME AS THTR 5039.	801	1145AM-0130PM MWF	THTR W350	BE COLEMAN	20
THTR 4049	3	PROBLEMS IN THEATRE	SAME AS THTR 5049.	801	0600PM-0900PM T	THTR W150	JL BENNING RJ SHANNON	5
THTR 5049	3	PROBLEMS-DESIGN & DANCE	SAME AS THTR 4049.	801	0600PM-0900PM T	THTR W150	JL BENNING RJ SHANNON	10
THTR 6009	1	RSCH STRAT/TECHNIQUES	SAME AS DNCE 6009.	001 82776	0800AM-0855AM MW	THTR C342	BE COLEMAN FA HAMILTON	10

### Women Studies - Gates Woodruff Cottage (303-492-8923)

TO ENSURE CLASS ENROLLMENT, STUDENTS SHOULD ATTEND CLASSES THE FIRST WEEK. STUDENTS MAY BE ADMINISTRATIVELY DROPPED FOR NON-ATTENDANCE OR LACK OF PREREQUISITES. FOR ADDITIONAL INFORMATION ON OUR PROGRAM, PLEASE VISIT [WWW.COLORADO.EDU/ARTSSCIENCES/WOMENSTUDIES](http://WWW.COLORADO.EDU/ARTSSCIENCES/WOMENSTUDIES)

### I. Women Studies-Sponsored Courses

◆ WMST 2000	3	INTRO/FEMINIST STUDIES	001 83103	0930AM-1045AM TR	HALE 230	JE STAREK	80	
◆ WMST 2020	3	SOC CONST/FEMIN/MASCULIN	001 83104	0200PM-0315PM TR	HALE 230	JE STAREK	80	
◆ WMST 2050	3	WOMEN AND SOCIETY	001 83106	0100PM-0150PM MWF	HLMS 267	F AHMAD	50	
◆ WMST 2400	3	HIST OF WOMEN & ACTIVISM	RECOMMENDED PREREQ WMST 2000 OR 2600.	001 83107	1100AM-1150AM MWF	BESC 185	AM POIS	75
◆ WMST 2600	3	GENDER RACE & CLASS	001 83108	1000AM-1050AM MWF	HALE 230	L WHITE	80	
◆ WMST 3090	3	CRIT THINK IN FEM STIDIES	PREREQ WMST 2000, JR/SR STANDING.	001 83503	0300PM-0530PM W	EDUC 138	AM POIS	25

Sections 700-899 are controlled enrollment - see department for eligibility

Core Course Department Course Number Credits Course Title	Sec. Number Call Number Time/Days	Bldg/Room	Instructor	Max. Enrollment
WMST 3100 3 FEMINIST THEORIES	PREREQ WMST 2000 OR 2600. REQUIRED FOR ALL MAJ/MIN; NEED BACKGROUND IN WMST.			
01 83113 1200PM-1250PM MWF	KTCH 301	L WHITE	35	
WMST 3200 3 RELIG & FEMINIST THOUGHT	PREREQ WMST 2000 OR WMST/RLST 2600.			
01 83115 1100AM-1215PM TR	GUGG 206	J JACOBS	35	
◆ WMST 3210 3 AMERICAN INDIAN WOMEN	PREREQ WMST 2000 OR 2600 OR ETHN 2000. SAME AS AIST 3210.			
01 83116 0200PM-0315PM TR	KTCH 301	MC CHURCHILL	29	
WMST 3500 3 GLOBAL GENDER ISSUES	RECOMMENDED PREREQ WMST 2000, 2050 OR 2800.			
01 83120 0930AM-1045AM TR	GUGG 2	M HASE	35	
WMST 3505 3 HIST/CONTEMP ISS BLK WMN	PREREQ WMST/BLST 2000. SAME AS BLST 3505.			
01 84135 0200PM-0315PM TR	HLMS 104	AD NIEVES	10	
WMST 3600 3 HIST/LATINAS/SOC MVMT	PREREQ WMST 2000 OR 2600.			
01 84089 1100AM-1215PM TR	HLMS 267	NA BOYD	35	
WMST 3710 3 TPC-JAPAN/WOMEN/ACTIVISM	PREREQ WMST 2000 OR 2600.			
01 83124 0300PM-0530PM W	KTCH 235	L WHITE	35	
WMST 3730 3 THIRD WORLD WOMEN/ DEVEL	PREREQ WMST 2000 OR 2600. RESTRICTED TO JRS/SRS.			
01 84072 1100AM-1150AM MWF	GUGG 206	K KEMPADDO	35	
◆ WMST 3800 3 ADV WRIT/FEMINIST STUDY	PREREQ WMST 2000, JR/SR STANDING.			
01 83127 1100AM-1215PM TR	GUGG 2	MC CHURCHILL	20	
◆ WMST 3900 3 ASIAN AMERICAN WOMEN	PREREQ WMST 2000 OR 2600 OR AMST 2000 OR ETHN 1015. SAME AS AAST 3900/AMST 3900.			
01 83128 1230PM-0145PM TR	MUEN E064	M HASE	25	
WMST 4000 3 SEM-QUEER GLOBALIZATION	PREREQ WMST 2000. RESTRICTED TO JRS/SRS.			
01 84090 0330PM-0600PM T	GUGG 206	NA BOYD	25	
WMST 4300 3 INTERNATIONAL SEX TRADE	RECOMMENDED PREREQ WMST 2600 OR 3100.			
01 83131 0300PM-0530PM M	MUEN E131	K KEMPADDO	25	
WMST 5010 3 FEMINIST METHODOLOGY	01 84073 0330PM-0600PM T	HUMN 190	AM JAGGAR	20

## II. Cross-Listed Courses

◆ WMST 1006 3 SOCIAL CONSTR/SEXUALITY	SAME AS SOCY 1006.			
010 0100PM-0150PM MW	MCOL W100	G WALDEN	24	
0 RECITATION	R011 83069 0400PM-0450PM T	RAMY N1B31	6	
R012 83070 0400PM-0450PM R	EKLC E1B75		6	
R014 83072 0200PM-0250PM T	HLMS 251		6	
R015 83073 0200PM-0250PM R	HLMS 251		6	
3 SOCIAL CONSTR/SEXUALITY	020 0200PM-0250PM MW	HLMS 252	G WALDEN	24
0 RECITATION	R021 83078 0500PM-0550PM T	MKNA 112		6
R022 83079 0500PM-0550PM R	MKNA 112		6	
R023 83080 0200PM-0250PM T	HUMN 190		6	
R024 83081 0200PM-0250PM R	HUMN 190		6	
3 SOCIAL CONSTR/SEXUALITY	030 0400PM-0450PM MW	HLMS 252	G WALDEN	24
0 RECITATION	R031 84321 0330PM-0420PM T	HUMN 180		6
R032 84316 0400PM-0450PM T	DUAN G2B21		6	
R033 84318 0400PM-0450PM R	GUGG 3		6	
R034 84320 0300PM-0350PM T	RAMY N1B31		6	
◆ WMST 1016 3 SEX GENDER & SOCIETY 1	SAME AS SOCY 1016.			
010 1200PM-1250PM MW	HALE 230	E HUBBARD	20	
0 RECITATION	R011 84308 1100AM-1150AM T	EDUC 143		5
R012 84310 1200PM-1250PM R	CLRE 302		5	
R013 84312 0800AM-0850AM R	EDUC 134		5	
R014 84314 1200PM-1250PM F	KTCH 234		5	
◆ WMST 1260 3 INTRO WOMENS LITERATURE	SAME AS ENGL 1260.			
001 83093 0800AM-0850AM MWF	KTCH 301	* UNASSIGNED	10	
002 83094 1000AM-1050AM MWF	CLRE 301	* UNASSIGNED	10	
003 83095 1100AM-1150AM MWF	CHEM 270	* UNASSIGNED	8	
004 83096 1200PM-1250PM MWF	ECON 119	* UNASSIGNED	10	
005 83097 0800AM-0915AM TR	HLMS 211	* UNASSIGNED	10	
006 83098 0500PM-0550PM MWF	HLMS 137	* UNASSIGNED	10	
◆ WMST 2030 3 INTRO TO LGBT STUDIES	SAME AS LGBT 2000.			
001 83105 0330PM-0445PM TR	GUGG 205	J WHITT	10	
WMST 3314 3 VIOLENCE/WMN-GIRLS	PREREQ WMST 2000. SAME AS SOCY 3314.			

Core Course Department Course Number Credits Course Title	Sec. Number Call Number Time/Days	Bldg/Room	Instructor	Max. Enrollment
	045 83194 0500PM-0615PM MW	DUAN G1B25		15
	046 83195 0500PM-0615PM MW	DUAN G1B35		15
	047 83196 0800AM-0915AM TR	DUAN G1B25		15
	048 83197 0800AM-0915AM TR	DUAN G1B35		15
	049 83198 0800AM-0915AM TR	LIBR M300D		15
	050 83199 0800AM-0915AM TR	HUMN 160		15
	051 83200 0930AM-1045AM TR	LIBR M300D PM WENGER		15
	052 83201 0930AM-1045AM TR	DUAN G1B35 HL GINGRASS		15
	053 83202 0930AM-1045AM TR	HALE 235		15
	055 83203 1100AM-1215PM TR	DUAN G1B25 ES QUINLAN		15
	056 83204 1100AM-1215PM TR	DUAN G1B35 HL GINGRASS		15
	057 83205 1100AM-1215PM TR	LIBR M300D PM WENGER		15
	058 83206 1100AM-1215PM TR			15
	059 83207 1230PM-0145PM TR	DUAN G1B25 C KUNCE		15
	060 83208 1230PM-0145PM TR	DUAN G1B35 M DEBELIUS		15
	061 83209 1230PM-0145PM TR			15
	062 83210 1230PM-0145PM TR	HUMN 160 K MCARTHUR		15
	064 83211 0200PM-0315PM TR	HALE 235		15
	065 83212 0200PM-0315PM TR	DUAN G1B35 M DEBELIUS		15
	066 83213 0200PM-0315PM TR	LIBR M300D P SCHABERG		15
	067 83214 0200PM-0315PM TR	HUMN 160 J ELLIS		15
	068 83215 0200PM-0315PM TR	CHEM 131		15
	069 83216 0330PM-0445PM TR	DUAN G1B25		15
	070 83217 0330PM-0445PM TR	DUAN G1B35		15
	071 83218 0330PM-0445PM TR	LIBR M300D		15
	072 83219 0330PM-0445PM TR	HUMN 160 J ELLIS		15
	073 83220 0330PM-0445PM TR	CHEM 131 P SCHABERG		15
	074 83221 0500PM-0615PM TR	DUAN G1B25 G KNOWLTON		15
	075 83222 0500PM-0615PM TR	DUAN G1B35		15
	076 83223 0500PM-0615PM TR	LIBR M300D		15
	077 83224 0800AM-0850AM MWF	CHEM 133		15
	078 83225 0900AM-0950AM MWF	HALE 235		15
	079 83226 0900AM-0950AM MWF	ECST 1B21		15
	080 83227 0900AM-0950AM MWF	F A N185		15
	081 83228 0900AM-0950AM MWF	HLMS 104		15
	082 83229 1000AM-1050AM MWF	HUMN 270		15
	083 83230 1000AM-1050AM MWF			15
	084 83231 1000AM-1050AM MWF	HLMS 251		15
	085 83232 1100AM-1150AM MWF	DUAN G2B60		15
	086 83233 1200PM-1250PM MWF	HALE 235		15
	087 83234 0200PM-0250PM MWF	HUMN 180		15
	088 83235 0400PM-0450PM MWF	HALE 235 J WITTMAN		15
	089 83236 1100AM-1215PM TR			15
	090 83237 0330PM-0445PM TR	HALE 235		15
	091 83238 0500PM-0615PM TR	HUMN 160		15
	092 83239 0200PM-0250PM MWF	HLMS 271		15
	093 84286 0300PM-0415PM MW	ECCR 133		15
	094 84287 0300PM-0415PM MW	HLMS 193 LM NICITA		15
	095 84288 0300PM-0415PM MW	HLMS 191 D DOYLE		15
	096 84289 0430PM-0545PM MW	HLMS 191 D DOYLE		15
	097 84290 0430PM-0545PM MW	HLMS 193 LM NICITA		15
	098 84291 0300PM-0415PM MW	DUAN G1B27		15
	099 84292 0300PM-0415PM MW	DUAN G2B41		15
	100 84293 0300PM-0415PM MW	MUEN E114		15
	101 84294 0300PM-0415PM MW	MUEN D144		15
	102 84295 0300PM-0415PM MW	MUEN E130		15
	103 84296 0430PM-0545PM MW	MUEN E114		15
	104 84297 0430PM-0545PM MW	MUEN D144		15
	105 84298 0430PM-0545PM MW	CLRE 208		15
	106 84299 0430PM-0545PM MW	DUAN G1B27		15

◆ WMST 4271 3	SEX DISCR-CONSTIT ISSUES	010 83985 0900AM-0950AM MWF	MUEN E0046 J BELKNAP	14
			PREREQ WMST 2000 OR PSCI 1101. SAME AS PSCI 4271.	
		001 83130 1100AM-1215PM TR	HLMS 201 SM RUCKI	25
WMST 4614 3	WOMEN/SOC INDUST EUROPE		SAME AS HIST 4614.	
		001 83387 0900AM-0950AM MWF	HLMS 211 * UNASSIGNED	15
WMST 4616 3	HIST WOMEN IN US TO 1890		PREREQ JR/SR STANDING. SAME AS HIST 4616.	
		001 84415 0800AM-0915AM TR	HLMS 201 L CHAMBERS	15

## Writing and Rhetoric - ENVD 1B28 (303-492-8188)

CONSULT THE COURSE CATALOG FOR DESCRIPTIONS OF ALL WRTG CLASSES. 1100, 1150 AND 1250 FULFILL THE LOWER-DIVISION WRIT. COMM. REQUIREMENT. 3020, 3030, AND 3040 FULFILL THE UPPER-DIVISION WRIT. COMM. REQUIREMENT. WRTG COURSES CANNOT BE TAKEN P/F FOR CORE. WRTG STUDENTS MUST ATTEND REGULARLY DURING THE DROP/ADD PERIOD. ANY STUDENT WHO MISSES 2 CLASSES DURING THAT TIME MAY BE ADMINISTRATIVELY DROPPED; NEVERTHELESS STUDENTS REMAIN RESPONSIBLE FOR DROPPING THEIR OWN COURSES.

◆ WRTG 1150 3	1ST YR WRITING/RHETORIC		SEC 800 & 801 FOR ESL STUDENTS; CALL 303-492-8188 TO REGISTER. CONTINUING STUDENTS SHOULD REGISTER FOR SEC 002, 013, 022, 034, 051, 059, 073, OR 094.	
		001 83150 0800AM-0850AM MWF	DUAN G1B25 TD VON DER NUELLE	15
		002 83151 0800AM-0850AM MWF	HALE 235 P KRATZKE	15
		003 83152 0800AM-0850AM MWF	LIBR M300D	15
		004 83153 0800AM-0850AM MWF	HUMN 160	15
		005 83154 0900AM-0950AM MWF	DUAN G1B25 TD VON DER NUELLE	15
		006 83155 0900AM-0950AM MWF	DUAN G1B35 P KRATZKE	15
		007 83156 0900AM-0950AM MWF	LIBR M300D	15
		008 83157 0900AM-0950AM MWF	HUMN 160 K PIELOW	15
		009 83158 0900AM-0950AM MWF	GUGG 2	15
		010 83159 1000AM-1050AM MWF	DUAN G1B25	15
		011 83160 1000AM-1050AM MWF	DUAN G1B35 T LYONS	15
		012 83161 1000AM-1050AM MWF	LIBR M300D	15
		013 83162 1000AM-1050AM MWF	HUMN 160 K PIELOW	15
		014 83163 1000AM-1050AM MWF		15
		015 83164 1100AM-1150AM MWF	DUAN G1B25	15
		016 83165 1100AM-1150AM MWF	DUAN G1B35	15
		017 83166 1100AM-1150AM MWF	HUMN 160	15
		018 83167 1100AM-1150AM MWF	LIBR M300D K RAMIREZ	15
		019 83168 1100AM-1150AM MWF	T LYONS	15
		020 83169 1200PM-1250PM MWF	DUAN G1B25 LD MCNEIL	15
		021 83170 1200PM-1250PM MWF	DUAN G1B35	15
		022 83171 1200PM-1250PM MWF	LIBR M300D S WINGATE	15
		023 83172 1200PM-1250PM MWF	HUMN 160 JE DOUGHERTY	15
		024 83173 1200PM-1250PM MWF	CHEM 131 AE MACBRIAR	15
		025 83174 0100PM-0150PM MWF	DUAN G1B25 LD MCNEIL	15
		026 83175 0100PM-0150PM MWF	HALE 235	15
		027 83176 0100PM-0150PM MWF	LIBR M300D S WINGATE	15
		028 83177 0100PM-0150PM MWF	HUMN 160 A BUCHANAN	15
		029 83178 0100PM-0150PM MWF	CHEM 131 SE GREEN	15
		030 83179 0200PM-0250PM MWF	DUAN G1B25 J WITTMAN	15
		031 83180 0200PM-0250PM MWF	DUAN G1B35	15
		032 83181 0200PM-0250PM MWF	HALE 235	15
		033 83182 0200PM-0250PM MWF	HUMN 160 A BUCHANAN	15
		034 83183 0200PM-0250PM MWF	CHEM 131 SE GREEN	15
		035 83184 0300PM-0350PM MWF	DUAN G1B25 AE MACBRIAR	15
		036 83185 0300PM-0350PM MWF	DUAN G1B35	15
		037 83186 0300PM-0350PM MWF	LIBR M300D	15
		038 83187 0300PM-0350PM MWF	HUMN 160	15
		039 83188 0300PM-0350PM MWF	CHEM 131	15
		040 83189 0400PM-0450PM MWF	DUAN G1B25	15
		041 83190 0400PM-0450PM MWF	DUAN G1B35	15
		042 83191 0400PM-0450PM MWF	LIBR M300D	15
		043 83192 0400PM-0450PM MWF	HUMN 160	15
		044 83193 0400PM-0450PM MWF	CHEM 131	15

		107 84300 0430PM-0545PM MW	DUAN G2B41	15
		108 84301 0200PM-0250PM MWF	EDUC 134	15
		109 84302 0300PM-0350PM MWF	CHEM 133	15
		110 84303 0300PM-0350PM MWF	ECCR 116	15
		111 84304 0300PM-0350PM MWF	ECCR 118	15
		112 84305 0300PM-0350PM MWF	EDUC 132	15
		790 1000AM-1050AM MWF	DLYC 103 GB MOORE	15
		791 1100AM-1150AM MWF	DLYC 103 GB MOORE	15
		800 0300PM-0415PM MW	CLRE 208 C LASSWELL	15
		801 1230PM-0145PM TR	HALE 235 A FELDMAN	15
◆ WRTG 1250 3	ADVANCED 1ST YR WRITING	001 84500 1100AM-1215PM TR	HALE 235 CB MACDONALD	15
		002 84502 1230PM-0145PM TR	CB MACDONALD	15
		003 84503 0300PM-0415PM MW	MUEN E432 B WALPERT	15
		004 84504 0430PM-0545PM MW	MUEN E432 B WALPERT	15
◆ WRTG 3020 3	TOPICS IN WRITING		RESTRICTED TO ARTS & SCIENCES JRS/SRS. SAME AS NRLN 3020. TPCS FOCUS ON ANALYTICAL & ARGUMENTATIVE WRTG. SEC 800 & 801 FOR ESL STUDENTS; CALL 303-492-8188 TO REGISTER.	
		001 83247 0800AM-0850AM MWF		18
	SHAKESPEARE	002 83248 0800AM-0850AM MWF	HUMN 270 M GASSER	18
	TOPICS IN WRITING	003 83249 0800AM-0850AM MWF	ECON 16	18
	WHO KILLED POETRY	004 83881 0900AM-0950AM MWF	MCOL E186 D E ERON	18
	HEROISM: TROY-VIETNAM	005 83250 0900AM-0950AM MWF	EKLC E1B75 FREDRICKSMEYER	18
	FICT: HOT OFF THE PRESS	006 83251 0900AM-0950AM MWF	DUAN G2B60 J LAVINSKY	18
	TOPICS IN WRITING	007 83879 0900AM-0950AM MWF	HUMN 180	18
	WHO KILLED POETRY	008 83252 1000AM-1050AM MWF	CHEM 270 D E ERON	18
	ALICE IN WONDERLAND	009 83880 1000AM-1050AM MWF	EKLC M203 PT MURPHY	18
	HEROISM: TROY-VIETNAM	010 83253 1000AM-1050AM MWF	CHEM 145 FREDRICKSMEYER	18
	TOPICS IN WRITING	012 83895 1100AM-1150AM MWF	MUEN E130	18
	ALICE IN WONDERLAND	013 83255 1100AM-1150AM MWF	CHEM 133 PT MURPHY	18
	SPORTS/AMERICAN CULTURE	014 83896 1100AM-1150AM MWF	MCOL E186 P KRATZKE	18
	SHAKESPEARE	015 83256 1100AM-1150AM MWF	MUEN E114 M GASSER	18
	ALICE IN WONDERLAND	016 83257 1200PM-1250PM MWF	EDUC 134 PT MURPHY	18
	REBELLION/FREE WILL	017 83258 1200PM-1250PM MWF	MUEN E130 J LAVINSKY	18
	BIOMEDICAL ETHICS	018 83259 1200PM-1250PM MWF	ECCR 139 DH WILKERSON	18
	PRIDE AND PREJUDICE	019 83260 1200PM-1250PM MWF	MUEN E114 M GASSER	18
	AMERICAN SHORT STORIES	020 83261 1200PM-1250PM MWF	ENVD 122 TD VON DER NUELLE	18
	FICTON: ETHICS/GENDER	021 83262 0100PM-0150PM MWF	DUAN G1B35 T LYONS	18
	TOPICS IN WRITING	022 83263 0300PM-0350PM MWF	DUAN G1B39	18
	CONVERSATIONS/LAW	023 83264 0100PM-0150PM MWF	EDUC 134 K PIELOW	18
	NEW YORK TIMES TOPICS	024 83265 0100PM-0150PM MWF	EKLC M203 LM NICITA	18
	WESTERN AMERICAN LIT	025 83266 0100PM-0150PM MWF	HUMN 370 K RAMIREZ	18
	TOPICS IN WRITING	026 83267 0200PM-0250PM MWF	CHEM 133	18
	POSTMODERN GOTHIC	027 83268 0200PM-0250PM MWF	HUMN 145 AE MACBRIAR	18
	SCIENCE FICTION	028 83269 0200PM-0250PM MWF	CHEM 270 A HAMPSEL	18
	VISUAL CULT/AVIS LITERAC	029 83270 0300PM-0350PM MWF	CHEM 270 N OLIVIA	18
	RHETORIC OF EXILE	030 83271 0300PM-0350PM MWF	MUEN E126 J WITTMAN	18
	TOPICS IN WRITING	031 83272 0300PM-0350PM MWF	MUEN E123	18
	CROSS CULTURAL FOLKLORE	032 83882 0300PM-0415PM MW	DUAN G1B39 LD MCNEIL	18
	TOPICS IN WRITING	033 83273 0300PM-0415PM MW	EKLC E1B75	18
	TOPICS IN WRITING	034 83274 0300PM-0415PM MW	HLMS 237 M TILTON	18
	CONTEMP WOMEN WRITERS	035 83275 0430PM-0545PM MW	CHEM 133 M TILTON	18
	TOPICS IN WRITING	036 83276 0430PM-0545PM MW	EKLC E1B75	18
	WRTG REAL/VIRTUAL SOC	037 83277 0800AM-0915AM TR	HUMN 1B45 A BLISS	18
	TOPICS IN WRITING	038 83278 0800AM-0915AM TR	HUMN 270	18
	TOPICS IN WRITING	039 83279 0800AM-0915AM TR	CHEM 270 LJ WHEELER	18
	TOPICS IN WRITING	040 83536 0930AM-1045AM TR	A FELDMAN	18
	MULTI-CULTURAL ISSUES	045 83883 1100AM-1215PM TR	HUMN 145 A FELDMAN	18
	TOPICS IN WRITING	046 83884 1100AM-1215PM TR	HLMS 104 SP PITTOCK	18
	TOPICS IN WRITING	047 83885 1100AM-1215PM TR		18
	DON'T FENCE ME IN	048 83283 1230PM-0145PM TR	HUMN 1B45 J ELLIS	18

Core Course  
Department  
Course Number  
Credits  
Course Title

Sec. Number  
Call Number  
Time/Days

Bldg/Room  
Instructor

Max.  
Enrollment

Core Course  
Department  
Course Number  
Credits  
Course Title

Sec. Number  
Call Number  
Time/Days

Bldg/Room  
Instructor

Max.  
Enrollment

.....	049	83284	1230PM-0145PM	TR	LIBR M300D		18
.....	050	83897	1230PM-0145PM	TR	ECON 16		18
.....	051	83285	0200PM-0315PM	TR	EDUC 138	JL HALL	18
.....	052	83898	0200PM-0315PM	TR	EKLC M203	ES QUINLAN	18
.....	053	83286	0200PM-0315PM	TR	MUEN E130	CB MACDONALD	18
.....	054	83287	0200PM-0315PM	TR	DUAN G1B25	C KUNCE	18
.....	055	83899	0330PM-0445PM	TR	EDUC 138	JL HALL	18
.....	056	83288	0330PM-0445PM	TR	KTCH 303		18
.....	057	83289	0330PM-0445PM	TR	MUEN D144		18
.....	058	83290	0330PM-0445PM	TR	MUEN E114	C KUNCE	18
.....	059	83900	0500PM-0615PM	TR	ECON 16	P SCHABERG	18
.....	060	83291	0500PM-0615PM	TR	HUMN 145		18
.....	061	83292	0100PM-0150PM	MWF	F A N185	S HUDSON	18
.....	062	83293	0200PM-0250PM	MWF	EDUC 136		18
.....	063	83294	0400PM-0450PM	MWF	HUMN 186		18
.....	064	83295	0330PM-0445PM	TR	MKNA 112	VD PEGLAR	18
.....	065	83296	0400PM-0450PM	MWF	MKNA 112	S HUDSON	18
.....	066	83297	0100PM-0150PM	MWF	GUGG 3	A HAMPEL	18
.....	067	83298	0200PM-0250PM	MWF	LIBR M300D	B WALPERT	18
.....	069	84273	0300PM-0415PM	MW	CLRE 104	RJ DICKSON	18
.....	070	84277	0430PM-0545PM	MW	HALE 260	C LASSWELL	18
.....	071	84274	0430PM-0545PM	MW	HALE 236	JE DOUGHERTY	18
.....	072	84275	0300PM-0415PM	MW	HALE 236	JE DOUGHERTY	18
.....	073	84276	0430PM-0545PM	MW	CLRE 104	RJ DICKSON	18
.....	074	84284	0630PM-0745PM	TR	KTCH 301	G KNOWLTON	18
.....	075	84285	0630PM-0745PM	TR	KTCH 303	D DOYLE	18
.....	800		0930AM-1045AM	TR	HUMN 160	A BLISS	5
.....	801		1100AM-1215PM	TR	HUMN 160	A BLISS	5
◆ WRTG 3030 3	WRITING/SCIENCE-SOCIETY ..... FOR ENGR, PHYS & BIOL SCI JRS/SRS ONLY. SEC 800 & 801 FOR ESL STUDENTS; CALL 303-492-8188 TO REGISTER.						
.....	001	83886	1000AM-1050AM	MWF	MUEN E114	A BUCHANAN	18
.....	002	83887	1100AM-1150AM	MWF	HUMN 270	DH WILKERSON	18
.....	004	83888	0200PM-0250PM	MWF	EKLC E1B75	DH WILKERSON	18
.....	005	83302	0300PM-0415PM	MW	ECON 16		18
.....	006	83303	0430PM-0545PM	MW	ECON 16		18
.....	008	83305	0800AM-0850AM	MWF	MCOL E158	D E ERON	18
.....	009	83306	1230PM-0145PM	TR	MUEN E114	SP DANAY	18
.....	011	83308	0200PM-0315PM	TR	HUMN 370	HL GINGRASS	18
.....	012	83889	0330PM-0445PM	TR	MUEN E118	G KNOWLTON	18
.....	013	84271	0330PM-0445PM	TR	ECCR 137	SP DANAY	18
.....	014	84278	0300PM-0415PM	MW	HLMS 104	K MASON	18
.....	015	84279	0430PM-0545PM	MW	HLMS 104	K MASON	18
.....	016	84280	0300PM-0415PM	MW	HLMS 185	V TUTTLE	18
.....	017	84281	0430PM-0545PM	MW	HLMS 185	SE GREEN	18
.....	018	84568	0600PM-0715PM	MW	HLMS 104		18
.....	800		0930AM-1045AM	TR	HUMN 160	A BLISS	5
.....	801		1100AM-1215PM	TR	HUMN 160	A BLISS	5
◆ WRTG 3040 3	WRITING/BUSINESS-SOCIETY ..... FOR BUS OR ECON JRS/SRS ONLY. SEC 800 & 801 FOR ESL STUDENTS; CALL 303-492-8188 TO REGISTER.						
.....	001	83890	0900AM-0950AM	MWF	CHEM 131	J PIIRTO	18
.....	002	83314	1000AM-1050AM	MWF	CHEM 131	J PIIRTO	18
.....	003	83891	1000AM-1050AM	MWF	ECST 1B21		18
.....	004	83315	1100AM-1150AM	MWF	CHEM 131	J PIIRTO	18
.....	005	83316	1100AM-1150AM	MWF	ECST 1B21		18
.....	006	83317	0300PM-0350PM	MWF	MUEN E118	S WINGATE	18
.....	007	83318	0800AM-0915AM	TR	EKLC E1B75	PM WENGER	18
.....	008	83892	0930AM-1045AM	TR			18
.....	011	83321	1230PM-0145PM	TR	ECCR 131		18
.....	013	83322	0200PM-0315PM	TR	MKNA 204	K MCARTHUR	18
.....	014	83323	0330PM-0445PM	TR	EDUC 134	D BRIGHAM	18
.....	015	83324	0330PM-0445PM	TR	STAD 135	K MCARTHUR	18
.....	016	83894	0500PM-0615PM	TR	MUEN E114	A GOODLOE	18

.....	001	70041	0100PM-0215PM	MW	LAW		30
.....	001	84157	0230PM-0530PM	T	BUS 207	D GUENTHER	10
.....	001	84158	0900AM-1150AM	W	BUS 207	J JACOB	6
.....	001	70060	0900AM-1150AM	R	BUS 207	P SHANE	8

### Business Administration

BADM 3820 3	ANALY OF BUS & SOCIETY ..... PREREQ BCOR 1100, JR STANDING, INSTRUCTOR CONSENT.		800	0930AM-1045AM	MW	BUS 301	L NELSON	50
BADM 3830 3	INTERP OF BUS & SOCIETY ..... PREREQ BADM 3820, INSTRUCTOR CONSENT.		800	1100AM-1215PM	MW	BUS 136	K HISLOP	50

### Business Core

BEGINNING APR 28, SOME BCOR COURSES MAY BE AVAILABLE FOR NON-BUSINESS MAJORS. FOR INFORMATION ON AVAILABLE BCOR COURSES SEE HTTP://BUS.COLORADO.EDU/UNDERGRADUATE/ DURING THE LAST WEEK OF APR. COURSES MOST LIKELY TO HAVE OPENINGS ARE BCOR 2000 AND 2050.

BCOR 1000 3	BUSINESS COMPUTING SKILLS ..... SEC 100 FOR INCOMING FALL 2003 FRESHMEN ONLY. SEC 200 OFFERED VIA INTERNET. MANDATORY MEETING TUES, AUG 26, 5:00PM-6:50PM. STUDENTS MAY ATTEND IN EITHER MATH 100 OR MUEN E050. ANOTHER MEETING IS SCHEDULED ON WED, AUG 27, 5:00PM-6:50PM, MATH 100 FOR THOSE NOT ATTENDING AUG 26.		100	0100PM-0150PM	MW	MATH 100	RC CUMMINGS	355
.....	R101	71158	0800AM-0850AM	T	BUS 101		35	
.....	R102	71159	1100AM-1150AM	T	BUS 101		36	
.....	R103	71160	1200PM-1250PM	T	BUS 101		36	
.....	R104	71161	0100PM-0150PM	T	BUS 101		36	
.....	R105	71162	0200PM-0250PM	T	BUS 101		36	
.....	R106	71163	0800AM-0850AM	R	BUS 101		35	
.....	R107	71164	0900AM-0950AM	R	BUS 101		35	
.....	R108	71165	1000AM-1050AM	R	BUS 101		36	
.....	R109	71166	1100AM-1150AM	R	BUS 101		35	
.....	R110	71167	0200PM-0250PM	R	BUS 101		35	
.....	R111	71168	0900AM-0950AM	R	BUS 101		38	
.....	R112	71169	0900AM-0950AM	T	BUS 101		38	
3 BUSINESS COMPUTING SKILLS	.....	200	71170	0500PM-0650PM	T	MATH 100	RC CUMMINGS	1000
.....				0500PM-0650PM	T	MUEN E050		
.....				0500PM-0650PM	W	MATH 100		
BCOR 1100 3	PROFILE BUSINESS/SOCIETY ..... SEC 100 OPEN ONLY TO INCOMING FALL 2003 BUS FRESHMEN. STUDENTS MAY ATTEND IN EITHER MATH 100 OR DUAN G1B30.		100	0300PM-0450PM	M	MATH 100	K HISLOP	722
.....				0300PM-0450PM	M	DUAN G1B30		
0 RECITATION	.....	R101	71172	0300PM-0350PM	W	MUEN E417		22
.....		R102	71173	0500PM-0550PM	W	DUAN G1B39		23
.....		R103	71174	0300PM-0350PM	W	MCOL E158		22
.....		R104	71175	0300PM-0350PM	W	KTCH 234		22
.....		R105	71176	0300PM-0350PM	W	ECCR 155		22
.....		R106	71177	0500PM-0550PM	W	ECCR 108		22
.....		R107	71178	0300PM-0350PM	W	MUEN E113		22
.....		R108	71179	0300PM-0350PM	W	DUAN G2B47		22
.....		R109	71180	0300PM-0350PM	W	ECCR 151		22
.....		R110	71181	0300PM-0350PM	W	ECCR 1B55		22
.....		R111	71182	0400PM-0450PM	W	ECCR 110		22
.....		R112	71183	0300PM-0350PM	W	EKLC E1B50		22
.....		R113	71184	0300PM-0350PM	W	HUMN 1B80		22
.....		R116	71187	0300PM-0350PM	W	EDUC 155		22
.....		R117	71188	0400PM-0450PM	W	DUAN G131		22
.....		R118	71189	0400PM-0450PM	W	MUEN E113		22
.....		R119	71190	0400PM-0450PM	W	EDUC 231		22



.....	017	83325	0500PM-0615PM TR	CHEM 131	S BYRD	18
.....	018	83326	0500PM-0615PM TR	EDUC 134	D BRIGHAM	18
.....	019	84262	0300PM-0415PM MW	CLRE 301	J FRIEDLAND	18
.....	020	84263	0430PM-0545PM MW	CLRE 301	J FRIEDLAND	18
.....	021	84264	0300PM-0415PM MW	CLRE 302	CM HIRSCH	18
.....	022	84265	0430PM-0545PM MW	CLRE 302	CM HIRSCH	18
.....	027	84272	0330PM-0445PM TR	ECCR 118	A GOODLOE	18
.....	028	84282	0630PM-0745PM TR	KTCH 118	A GOODLOE	18
.....	029	84283	0630PM-0745PM TR	KTCH 120	S BYRD	18
ESL-WRTG/BUS SOCIETY .....	800		0930AM-1045AM TR	HUMN 160	A BLISS	5
WRITING/BUSINESS-SOCIETY .....	801		1100AM-1215PM TR	HUMN 160	A BLISS	5

# Leeds School of Business and Graduate School of Business Administration

Undergraduate - Business 227 (303-492-6515)

Graduate Business 204 (303-492-1831)

ENROLLMENT IN UNDERGRADUATE BUSINESS COURSES IS RESTRICTED TO BUSINESS MAJORS AND BUSINESS GRADUATE STUDENTS. STUDENTS SHOULD CONSULT THE UNIVERSITY CATALOG IN ADDITION TO THIS SCHEDULE FOR LISTED PREREQUISITES. STUDENTS MAY BE ADMINISTRATIVELY DROPPED.

## Accounting

ACCT 3220 3	CORP FINANCIAL RPRTING I	.....	PREREQ BCOR 2100. RESTRICTED TO JRS/SRS. EVENING EXAMS MAY BE REQUIRED.			
.....	001	70010	0930AM-1045AM TR	BUS 211	SP RANGAN	51
.....	002	70011	1230PM-0145PM TR	BUS 211	SP RANGAN	51
.....	003	70012	0330PM-0445PM TR	BUS 352	SP RANGAN	51
ACCT 3230 3	CORP FINANCIAL RPRTING II	.....	PREREQ ACCT 3220. RESTRICTED TO JRS/SRS.			
.....	001	70014	0800AM-0915AM MW	BUS 201		35
.....	002	70015	0930AM-1045AM MW	BUS 201		35
ACCT 3320 3	COST MANAGEMENT	.....	PREREQ BCOR 2100. RESTRICTED TO JRS/SRS. EVENING EXAMS MAY BE REQUIRED.			
.....	001	70016	1100AM-1215PM TR	BUS 211	F SELTO	51
.....	002	70017	0200PM-0315PM TR	BUS 211	C BURNS	51
.....	003	70018	0330PM-0445PM TR	BUS 211	C BURNS	51
ACCT 4430 3	PERS FINANCIAL PLANNING	.....	PREREQ BCOR 2100.			
.....	001	70019	0800AM-0915AM MW	BUS 136	N STEC-HELSTAD	50
.....	002	84153	0930AM-1045AM MW	BUS 136	N STEC-HELSTAD	50
ACCT 4620 3	AUDITING/ASSURANCE SVCS	.....	PREREQ ACCT 3230. SAME AS ACCT 5620.			
.....	001	70020	0930AM-1045AM MW	BUS 201	DM FREDERICK	20
.....	002	70021	1100AM-1215PM MW	BUS 201	DM FREDERICK	20
ACCT 5330 3	ADV COST MANAGEMENT	.....	PREREQ ACCT 3320. SAME AS ACCT 4330.			
.....	001	70029	0330PM-0445PM TR	BUS 210	F SELTO	51
ACCT 5440 3	INCOME TAXATION	.....	PREREQ ACCT 3220. SAME AS ACCT 4440. EVENING EXAMS MAY BE REQUIRED.			
.....	001	70030	1230PM-0145PM MW	BUS 211	N STEC-HELSTAD	51
ACCT 5620 3	AUDITING/ASSURANCE SVCS	.....	PREREQ ACCT 3230 OR 6220. SAME AS ACCT 4620.			
.....	001	70031	0930AM-1045AM MW	BUS 201	DM FREDERICK	10
.....	002	70032	1100AM-1215PM MW	BUS 201	DM FREDERICK	10
ACCT 6000 1-4	ACADEMIC INTERNSHIP	.....	PREREQ INSTRUCTOR CONSENT.			
.....	800		TBA		N STEC-HELSTAD	30
ACCT 6420 3	RES PLAN/INCOME TAXATION	.....	PREREQ ACCT 5440 OR EQUIV OR INSTRUCTOR CONSENT.			
.....	001	70036	0600PM-0850PM W	BUS 353	S M MORLEY	51
ACCT 6430 3	TAXTN CONDUIT ENTITIES	.....	PREREQ ACCT 5440 OR EQUIV OR INSTRUCTOR CONSENT. COREQ ACCT 6420, 6700. SAME AS LAWS 6167.			
.....	001	84156	1100AM-1215PM MW	BUS 201	BR JACKSON	25
ACCT 6700 4	INCOME TAXATION	.....	PREREQ ACCT 5440 OR EQUIV. SAME AS LAWS 6007.			
.....	001	70040	0100PM-0210PM TRF	LAW		5



.....	R120	71191	0400PM-0450PM W	EKLC M203		22	
.....	R121	71192	0400PM-0450PM W	ENVD 120		22	
.....	R122	71193	0400PM-0450PM W	HLMS 229		22	
.....	R123	71194	0400PM-0450PM W	HLMS 241		22	
.....	R124	71195	0400PM-0450PM W	HUMN 1B90		22	
.....	R125	71196	0400PM-0450PM W	HUMN 125		22	
.....	R126	71197	0400PM-0450PM W	ECON 13		22	
.....	R127	71198	0400PM-0450PM W	MUEN E131		22	
.....	R128	71199	0400PM-0450PM W	DUAN G2B47		22	
.....	R129	71200	0400PM-0450PM W	ECCR 151		22	
.....	R130	71201	0400PM-0450PM W	MCOL E158		22	
.....	R132	71203	0400PM-0450PM W	MUEN D439		22	
.....	R133	71204	0500PM-0550PM W	MUEN E118		22	
.....	R134	71205	0400PM-0450PM W	DUAN G125		22	
BCOR 2000 4	ACCTG & FINANCIAL ANALYS	.....	RESTRICTED TO SOPHS/JRS/SRS. NOT OPEN TO STUDENTS WHO HAVE TAKEN ACCT 2000 AND/OR FNCE 3050. NOTE: EVENING MIDTERM EXAMS.				
.....	100		0300PM-0415PM MW	MUEN E050	R MACFEE	405	
0	RECITATION	.....					
.....	R101	71215	0800AM-0850AM F	BUS 224		40	
.....	R102	71216	0900AM-0950AM F	BUS 224		41	
.....	R103	71217	1000AM-1050AM F	BUS 224		41	
.....	R104	71218	1100AM-1150AM F	BUS 224		41	
.....	R105	71219	1200PM-1250PM F	BUS 224		41	
.....	R106	71220	0100PM-0150PM F	BUS 224		41	
.....	R107	71221	0200PM-0250PM F	BUS 224		40	
.....	R108	71222	0300PM-0350PM F	BUS 224		40	
.....	R109	71223	0400PM-0450PM F	BUS 224		40	
.....	R110	71224	0500PM-0550PM F	BUS 224		40	
4	ACCTG & FINANCIAL ANALYS	.....	200	0430PM-0545PM MW	MUEN E050	R MACFEE	405
0	RECITATION	.....					
.....	R201	71226	0800AM-0850AM F	BUS 352		40	
.....	R202	71227	0900AM-0950AM F	BUS 352		41	
.....	R203	71228	1000AM-1050AM F	BUS 352		41	
.....	R204	71229	1100AM-1150AM F	BUS 352		41	
.....	R205	71230	1200PM-1250PM F	BUS 352		41	
.....	R206	71231	0100PM-0150PM F	BUS 352		40	
.....	R207	71232	0200PM-0250PM F	BUS 352		41	
.....	R208	71233	0300PM-0350PM F	BUS 352		40	
.....	R209	71234	0400PM-0450PM F	BUS 352		40	
.....	R210	71235	0500PM-0550PM F	BUS 352		40	
BCOR 2010 3	BUSINESS STATISTICS	.....	PREREQ MATH 1071 OR 1081 & BCOR 1000. EVENING EXAMS MAY BE REQUIRED.				
.....	100		0200PM-0250PM TR	MATH 100	L SEWARD	423	
0	RECITATION	.....					
.....	R101	71237	0900AM-0950AM F	BUS 210		47	
.....	R102	71238	1000AM-1050AM F	BUS 210		47	
.....	R103	71239	1100AM-1150AM F	BUS 210		47	
.....	R104	71240	1200PM-1250PM F	BUS 210		47	
.....	R105	71241	0900AM-0950AM F	BUS 211		47	
.....	R106	71242	1000AM-1050AM F	BUS 211		47	
.....	R107	71243	1100AM-1150AM F	BUS 211		47	
.....	R108	71244	1200PM-1250PM F	BUS 211		47	
.....	R109	71245	0900AM-0950AM F	BUS 352		47	
3	BUSINESS STATISTICS	.....	200	1000AM-1050AM MW	MATH 100	L SEWARD	400
0	RECITATION	.....					
.....	R201	83822	0900AM-0950AM F	BUS 124		47	
.....	R202	83823	1000AM-1050AM F	BUS 124		47	
.....	R203	83824	1100AM-1150AM F	BUS 124		47	
.....	R204	83825	1200PM-1250PM F	BUS 124		47	
.....	R205	83826	0900AM-0950AM F	BUS 125		47	
.....	R206	83827	1000AM-1050AM F	BUS 125		47	
.....	R207	83828	1100AM-1150AM F	BUS 125		47	
.....	R208	83829	1200PM-1250PM F	BUS 125		47	
.....	R209	83830	0900AM-0950AM F	BUS 136		47	

◆ Indicates an arts and sciences core course.

Sections 700-899 are controlled enrollment - see department for eligibility



Core Course  
Department  
Course Number  
Credits  
Course Title

Sec. Number  
Call Number  
Time/Days  
Bldg/Room  
Instructor  
Max.  
Enrollment

BCOR 2050 3	FUNDAMENTALS/MARKETING	.....	COREQ 2ND SEM OF ECON SERIES. RESTRICTED TO SOPHS/JRS/SRS.						
		100	71249 0800AM-0915AM TR	MATH 100	A SEN	425			
		200	71250 1230PM-0145PM TR	MATH 100	A SEN	425			
BCOR 2100 3	INTRODUCTORY FINANCE	.....	PREREQ BCOR 2000 & 2010, ECON 2010 OR 2020. COREQ 2ND SEM ECON SERIES. EVENING EXAMS MAY BE REQUIRED.						
		100	71251 0330PM-0445PM TR	MUEN E050		400			
BCOR 2150 3	ADDING VALUE W/ MGMT	.....	100 71252 0500PM-0615PM TR	CHEM 140	JJ GARNAND	300			
BCOR 3000 3	B-LAW, ETHICS & PUBL POL	.....	100 71253 1230PM-0145PM TR	CHEM 140	J BALLANTINE	400			
BCOR 4000 3		.....	PREREQ SR STANDING, 4 UD BUS COURSES & SECT-SPECIFIC REQUIREMENTS. RESTRICTED TO GRADUATING SENIORS. STUDENTS WHO HAVE TAKEN, ARE CURRENTLY TAKING, OR INTEND TO TAKE MGMT 4080 ARE NOT ELIGIBLE TO TAKE SEC 001 DUE TO CONTENT OVERLAP.						
	SUSTAINABLE VENTURING	.....	001 84251 0600PM-0850PM T	BUS 210	T DEAN	50			
	ETHIC/STAKEHLDR ISS/MGMT	.....	002 84254 0330PM-0445PM TR	BUS 301	GD MEYER	50			
	ETHIC/STAKEHLDR ISS/MGMT	.....	003 84258 0200PM-0315PM TR	BUS 301	GD MEYER	50			
	MKTG ROLE/SOC RESP FIRM	.....	004 84259 1230PM-0145PM TR	BUS 201	S ENGEL	40			
	ETHIC/DECSN-MAK BUS MGMT	.....	005 84260 0200PM-0315PM MW	BUS 224	J LUFTIG	50			
	ETHIC/DECSN-MAK BUS MGMT	.....	006 84261 0330PM-0445PM MW	BUS 224	J LUFTIG	50			
	FINANCE APPLICATIONS	.....	007 84266 0800AM-0915AM TR	BUS 218		50			

## Business Environment & Policy

BPOL 7560 3	DOC SEM-STRTGIC MGMT III	.....	PREREQS BPOL 7500, 7530.						
		001	84709 0200PM-0450PM W	BUS 207	DA SHEPHERD	15			

## Business Law

BSLW 4120 3	ADVANCED BUSINESS LAW	.....	PREREQ BCOR 3000. RESTRICTED TO JRS/SRS. SAME AS BSLW 5120.						
		001	71315 0930AM-1045AM TR	BUS 136	J BALLANTINE	38			
		002	71316 0330PM-0445PM TR	BUS 201	J BALLANTINE	38			
BSLW 5120 3	ADVANCED BUSINESS LAW	.....	SAME AS BSLW 4120.						
		001	71321 0930AM-1045AM TR	BUS 136	J BALLANTINE	12			
		002	71322 0330PM-0445PM TR	BUS 201	J BALLANTINE	12			

## Entrepreneurial and Small Business Management

ESBM 3700 3	ENTREPRENEURIAL ENVIRONS	.....	PREREQ BCOR 2000, 2050, 2100, 2150. RESTRICTED TO JRS/SRS.						
		001	75787 0800AM-0915AM MW	BUS 224	DA SHEPHERD	51			
		002	75788 0930AM-1045AM MW	BUS 224	DA SHEPHERD	51			
ESBM 4570 3	ENTREPRENEURIAL FINANCE	.....	PREREQ BCOR 2100.						
		001	84605 1100AM-1215PM TR	BUS 216		55			
		002	75790 1230PM-0145PM TR	BUS 216		55			
ESBM 4830 3	ENTREPRE BUS PLAN PREP	.....	PREREQ ESBM 3700, 4570. TAUGHT WITH EMEN 4825.						
		001	75792 0600PM-0900PM W	BUS 124	F MOYES	45			

## Finance

FNCE 3010 3	CORPORATE FINANCE	.....	PREREQ BCOR 2100.						
		001	76264 0800AM-0915AM MW	BUS 125	C YUNG	49			
		002	76265 0930AM-1045AM MW	BUS 125	C YUNG	49			
		003	76266 1230PM-0145PM MW	BUS 125	C.YUNG	49			
		004	76267 0330PM-0445PM MW	BUS 125		49			
		005	76268 0200PM-0315PM MW	BUS 125		49			
FNCE 3020 3	FIN MARKETS & INSTITUTNS	.....	PREREQ BCOR 2100. EVENING EXAMS MAY BE REQUIRED.						
		001	76269 0800AM-0915AM TR	BUS 125		49			
		002	76270 0930AM-1045AM TR	BUS 125		49			
		003	76271 1100AM-1215PM TR	BUS 210		49			
		004	76272 1230PM-0145PM TR	BUS 210		49			
		005	76273 1230PM-0145PM TR	BUS 301		50			
FNCE 4000 3	FINANCIAL INSTIT MGMT	.....	PREREQ FNCE 3010, 3020.						
		001	76274 0930AM-1045AM TR	BUS 224		51			
		002	76275 1100AM-1215PM TR	BUS 224		51			

## International Business Certificate

INBU 4200 3	INT'L FINANCIAL MGMT	.....	PREREQ BCOR 2100.						
		001	77695 0930AM-1045AM MW	BUS 352	M PALMER	51			
		002	77696 1100AM-1215PM MW	BUS 352	M PALMER	51			

## Management

MGMT 3030 3	CRITICAL LEADRSH SKILLS	.....	PREREQ BCOR 2150.						
		001	79495 0600PM-0850PM M	BUS 224	AJ LOPRESTI	51			
		002	79496 0800AM-0915AM TR	BUS 211	S SATURAY	51			
		003	79497 0200PM-0315PM MW	BUS 353	G RIGGLE	51			
		004	79498 0330PM-0445PM MW	BUS 353	G RIGGLE	51			
		005	79499 0330PM-0445PM TR	BUS 224	SK HEINZROTH	51			
		006	79500 0500PM-0615PM TR	BUS 224	SK HEINZROTH	51			
MGMT 4000 3	STRATEGIC MANAGEMENT	.....	PREREQ BCOR 2150.						
		001	83833 0930AM-1045AM MW	BUS 352	E WISEMAN	51			
		002	83875 0930AM-1045AM TR	BUS 352	J D DECASTRO	51			
		003	83876 1100AM-1215PM TR	BUS 352	J D DECASTRO	51			
		004	83877 0500PM-0615PM MW	BUS 352	E MONSEN	51			
MGMT 4010 3	EMPLOYEE-EMPLOYER RLTN	.....	001 79501 0200PM-0315PM TR	BUS 224	SL WILLIAMS	51			
		002	79502 0500PM-0615PM MW	BUS 224	T JENNINGS	51			
MGMT 4020 3	HIRE & RETAIN HUMAN RES	.....	001 79503 0600PM-0850PM R	BUS 353	S ADAMS	51			
		002	83878 0330PM-0445PM MW	BUS 301	JG ROSSE	50			
MGMT 4030 3	EMPLOYEE REWARD SYSTEMS	.....	001 83901 0800AM-0915AM MW	BUS 353	M SWIFT	51			
		002	83902 0200PM-0315PM TR	BUS 136	L HAFER	50			
MGMT 4040 3	INDIV TEAM/ORG DEVELOP	.....	PREREQ BCOR 2010.						
		001	79504 1230PM-0145PM MW	BUS 136	E WISEMAN	50			
		002	83903 0200PM-0315PM MW	BUS 136	E WISEMAN	50			
MGMT 4080 3	ENVIRONMENTAL OPERATIONS	.....	PREREQ BCOR 2150.						
		001	79508 0200PM-0315PM MW	BUS 211	T DEAN	51			

## Marketing

MKTG 3250 3	BUYER BEHAVIOR	.....	PREREQ BCOR 2050.						
		001	79532 0800AM-0915AM MW	BUS 211	RH TAYLOR	51			
		002	79533 0930AM-1045AM MW	BUS 211	RH TAYLOR	51			
		003	79534 0800AM-0915AM TR	BUS 210		51			
		004	79535 1230PM-0145PM TR	BUS 224		55			
		005	79536 0330PM-0445PM TR	BUS 353		51			
MKTG 3350 3	MARKETING RESEARCH	.....	PREREQ BCOR 2010, 2050.						
		001	79537 0330PM-0445PM MW	BUS 211		51			
		002	79538 0930AM-1045AM TR	BUS 353	J KIM	51			
		003	79539 1100AM-1215PM TR	BUS 353	J KIM	51			
		004	79540 0200PM-0315PM TR	BUS 353	J KIM	51			
MKTG 4150 3	SALES MANAGEMENT	.....	PREREQ MKTG 3250, 3350.						
		001	79541 1230PM-0145PM MW	BUS 124	N COONEY	49			
MKTG 4250 3	PRODUCT STRATEGY	.....	PREREQ MKTG 3250, 3350.						
		001	79542 1100AM-1215PM MW	BUS 211	P MOREAU	51			
		002	79543 1230PM-0145PM MW	BUS 211	P MOREAU	51			
MKTG 4400 3	INTERNATIONAL MARKETING	.....	PREREQ BCOR 2050.						
		001	79544 0930AM-1045AM TR	BUS 301	L HAFER	50			
		002	79545 1100AM-1215PM TR	BUS 301	L HAFER	50			
MKTG 4550 3	ADVRTISNG & PROMOTN MGMT	.....	PREREQ MKTG 3250, 3350.						
		001	79549 1100AM-1215PM TR	BUS 352	S ENGEL	51			
		002	83908 0930AM-1045AM TR	BUS 210		50			
MKTG 4800 3	MKTG POLICY/STRATEGIES	.....	PREREQ MKTG 3250, 3350, 2 ADDL 4000-LEVEL MKTG COURSES, SR STANDING. FOR MKTG MJRS GRADUATING IN CURRENT SEM ONLY.						
		001	79550 0930AM-1045AM MW	BUS 124	P HERR	49			
		002	79551 1100AM-1230PM MW	BUS 124	P HERR	49			
MKTG 7300 3	MULTIVAR METH IN MKTG	.....	PREREQ GRAD COURSES IN REGRESSION & MANOVA.						
		001	79575 0500PM-0615PM TR	BUS 207		10			



FNCE 4030	3	INVSTMNT & PRTFOLIO MGMT	001 76276 0200PM-0315PM TR	BUS 352		51
			PREREQ FNCE 3010, 3020.			
			001 76277 1230PM-0145PM MW	BUS 352		51
			002 76278 0200PM-0315PM MW	BUS 352	S MARTIN	51
			003 76279 0330PM-0445PM MW	BUS 352	S MARTIN	51
			004 76280 1100AM-1215PM MW	BUS 352		51
FNCE 4050	3	CAPITL INVSTMNT ANALYSIS	PREREQ FNCE 3010, 3020.			
			001 76281 0800AM-0915AM MW	BUS 353	DF RUSH	51
			002 76282 0930AM-1045AM MW	BUS 353	DF RUSH	51
			003 76283 1100AM-1215PM MW	BUS 353	DF RUSH	51
FNCE 4820	3	SEM-INVESTMENT MGMT	PREREQ INSTRUCTOR CONSENT.			
			800 0330PM-0615PM M	BUS 124		49
		SEM-INVESTMENT BANKING	801 0330PM-0615PM W	BUS 124	RW MELICHER	49
FNCE 7550	3	DOCTORAL SEMINAR 3	001 76305 0200PM-0315PM TR	BUS 207		10
FNCE 7800	3	DOCTORAL PROSEM IN FNCE	001 76306 0830AM-1130AM F	BUS 353		10

## Systems

SYST 2010	3	VISUAL-LANGUAGE PROGRAMNG	PREREQ BCOR 1000. FORMERLY INFS 2010.			
			001 83986 0200PM-0315PM MW	BUS 124	M ROMINE	49
			002 83987 0330PM-0445PM TR	BUS 136	M ROMINE	50
			003 83991 1230PM-0145PM TR	BUS 124	M ROMINE	49
SYST 2030	3	INTRO OBJECT-ORIENT PRGM	PREREQ 1 OR MORE PRGRM COURSES, I.E., SYST 2010. FORMERLY INFS 2030.			
			001 84024 1230PM-0145PM MW	BUS 124	M ROMINE	49
SYST 3000	3	SYSTEMS THINKING	001 84026 0200PM-0315PM TR	BUS 125	KR LARSEN	49
SYST 3010	3	SYSTEMS ANALYSIS/DESIGN	FORMERLY INFS 3010.			
			001 84027 1230PM-0145PM MW	BUS 301	JR MARLATT	50
			002 84030 0200PM-0315PM MW	BUS 301	JR MARLATT	50
SYST 3020	3	DATABASE DESIGN/INQUIRY	FORMERLY INFS 3020.			
			001 84032 1100AM-1215PM MW	BUS 224	JR MARLATT	50
SYST 3030	3	TOTAL QUALITY SYSTEMS	PREREQ BCOR 2010. SIMILAR TO SYST 6030. FORMERLY MGMT 3020.			
			001 84034 1230PM-0145PM MW	BUS 353	J LUFTIG	51
			002 84048 0930AM-1045AM TR	BUS 353		51
			003 84050 1100AM-1215PM TR	BUS 124		49
			004 84051 1230PM-0145PM TR	BUS 124		49
SYST 3050	3	DIGITAL BUSINESS STRATEG	PREREQ BCOR 2100, 2150. FORMERLY INFS 3050.			
			001 84052 0330PM-0445PM MW	BUS 136	YL LEE	50
SYST 3510	3	WORLD WIDE WEB TECHNLOGS	PREREQ SYST 3010, 3020 & 1 OR MORE PRGM COURSES, I.E., SYST 2010. FORMERLY INFS 3510.			
			001 84056 0330PM-0445PM TR	BUS 124	J LEE	49
			002 84079 0500PM-0615PM TR	BUS 124	J LEE	45
SYST 4030	3	NETWORK DESIGN/MANAGEMNT	PREREQ SYST 3010 & 1 OR MORE PRGM COURSES. SAME AS SYST 5030. FORMERLY INFS 4030.			
			001 84080 1100AM-1215PM TR	BUS 124	KR LARSEN	49
			002 84081 1230PM-0145PM TR	BUS 124	KR LARSEN	39
SYST 4050	3	SUPPLY CHAIN SYSTEMS	PREREQ BCOR 2010. FORMERLY MGMT 4050.			
			001 84083 0930AM-1045AM TR	BUS 216		50
SYST 4060	3	BUSINESS PROCESS DESIGN	PREREQ BCOR 2010. FORMERLY MGMT 4060.			
			001 84084 1230PM-0145PM MW	BUS 216	J MARKLUND	50
SYST 4510	3	SYST DESIGN USE/USABILITY	PREREQ SYST 3510. SAME AS SYST 5510. FORMERLY INFS 4510.			
			001 84085 0930AM-1045AM MW	BUS 301	KA KOZAR	39
			002 84087 1230PM-0145PM MW	BUS 301	KA KOZAR	39
SYST 5030	3	NETWORK DESIGN/MANAGEMNT	SAME AS SYST 4030.			
			002 84082 1230PM-0145PM TR	BUS 124	KR LARSEN	10
SYST 5510	3	SYST DESIGN USE/USABILITY	PREREQ SYST 3510, 4030. SAME AS SYST 4510.			
			001 84086 0930AM-1045AM MW	BUS 301	KA KOZAR	10
			002 84088 1230PM-0145PM MW	BUS 301	KA KOZAR	10
SYST 7110	3	SIMULATION MODELNG/ANALY	001 84091 TBA		J MARKLUND	10
SYST 7800	3	DOC PROSEM IN SYSTEMS	FORMERLY INFS 7800.			
			001 84092 TBA		S LAWRENCE	10

◆ Indicates an arts and sciences core course.



MKTG 7800	3	DOCTORAL PROSEM IN MKTG	001 79578 0900AM-1200PM F	BUS 207	D LICHTENSTEIN	10
MKTG 7820	3	SOC/ANTH APPR TO RES MKT	001 83910 TBA		L PENALOZA	10

## Organization Management

ORMG 7310	3	SEM-ORGANIZATIONAL BEHAV	PREREQ INSTRUCTOR CONSENT.			
			001 83911 0900AM-1150AM F	BUS 201		10
ORMG 7800	3	DOCTORAL PROSEM IN MGMT	001 79879 0900AM-1150AM T	BUS 207		10

## Real Estate

REAL 3000	3	PRIN REAL ESTAT PRACTICE	PREREQ BCOR 2100.			
			001 81703 0800AM-0915AM TR	BUS 224		100
REAL 4100	3	FINANCE & INVSTMNT ANAL	PREREQ REAL 3000.			
			001 81704 0200PM-0315PM TR	BUS 125		49
REAL 4820	3	REAL ESTATE DEVELOPMENT	001 81705 0330PM-0445PM TR	BUS 125		49

## Tourism Management

TOMG 3400	3	PRIN OF TOURISM MGMT	RESTRICTED TO JRS/SRS.			
			001 84711 1100AM-1215PM TR	BUS 136	PT LONG	50
TOMG 3500	3	TOURISM DESTNATN DEVELOP	RESTRICTED TO JRS/SRS.			
			001 83057 1230PM-0145PM TR	BUS 136	PT LONG	50

## School of Education

Undergraduate Teacher Licensure - Education 151 (303-492-6555)

Graduate - Education 151 (303-492-6555)

INDEPENDENT STUDY COURSEWORK IS AVAILABLE. GRADUATE STUDENTS NEEDING TO REGISTER FOR MASTER'S THESIS, MASTER'S DEGREE CANDIDATE, OR DOCTORAL THESIS CREDITS, CONSULT DEPT STAFF IN EDUC 153.

### I. General Education Courses

EDUC 2910	1-3	FIELD PRACTICUM I	790	0400PM-0600PM T	DLCY103	* UNASSIGNED	75
			791	0400PM-0600PM W	DLCY103	* UNASSIGNED	75
			792	0530PM-0730PM W	DLYC 101		75
EDUC 2920	1-3	FIELD PRACTICUM II	790	0700PM-0900PM T	DLYC 103	* UNASSIGNED	40
EDUC 4910	3	PEER COUNSEL PRACTICUM	CONTROLLED ENROLLMENT. CALL 303-492-6766.				
			800	1100AM-1215PM TR	EDUC 231		50
			802	TBA			30

### II. General Teacher Education

◆ EDUC 3013	3	SCHOOL & SOCIETY	PREREQ 30-HRS COMPLETED OR IN PROGRESS. 4-HRS PER WEEK COMMUNITY-BASED INVOLVEMENT.				
			001 74183	0400PM-0630PM R	HLMS 245		32
			002 74184	0100PM-0215PM MW	EDUC 251		32
			003 74185	0400PM-0630PM W	EDUC 136		28
			004 74186	0400PM-0630PM M	EDUC 251		32
			005 74187	0400PM-0630PM W	HLMS 247		32
			006 74188	0200PM-0315PM TR	HLMS 263		32
			007 74189	0400PM-0630PM M	EDUC 155		32
			008 74190	0100PM-0215PM MW	EDUC 330		25
			009 74191	0200PM-0315PM TR	CHEM 270		32
EDUC 3023	3	TEACHING IN AMER SCHOOLS	PREREQ EDUC 3013. MUST BE ADMITTED TO TCHR EDUC PROG.				
			010	0400PM-0630PM M	HLMS 251		30
0		PRACTICUM - LINKED	P011 74194	0800AM-1230PM T			10
			P012 74195	0800AM-1230PM W			10
			P013 74196	0800AM-1230PM R			10
3		TEACHING IN AMER SCHOOLS	020	0400PM-0630PM W	EDUC 251		30
0		PRACTICUM - LINKED	P021 74198	0800AM-1230PM T			10
			P022 74199	0800AM-1230PM W			10
			P023 74200	0800AM-1230PM R			10

Sections 700-899 are controlled enrollment - see department for eligibility

Core Course Department	Course Number	Credits	Course Title	Sec. Number	Call Number	Time/Days	Blgd/Room	Instructor	Max. Enrollment
---------------------------	---------------	---------	--------------	-------------	-------------	-----------	-----------	------------	--------------------

### III. Elementary Teacher Education

EDUC 3621	1	ART FOR ELEM TEACHER	PREREQ 30-HRS COMPLETED. RESTRICTED TO EDEL & ICCC MAJORS UNTIL 8/15/03. EDUC 3621, PHED 4200, EMUS 3203 EACH MEET FOR 5 WEEKS. STUDENTS TAKE ALL 3 COURSES IN ONE 15-WEEK PERIOD. TO TAKE ALL 3 COURSES IN ONE SEMESTER, SIGN UP FOR THE SAME SECTION NUMBER OF EACH (E.G. EDUC 3621-002, PHED 4200-002, & EMUS 3203-002). EDUC 3621-001 MEETS AUG 28 - SEP 25, EDUC 3621-002 MEETS OCT 9 - NOV 6, EDUC 3621-003 MEETS NOV 13 - DEC 11.	001	83551	0400PM-0630PM R	EDUC 143		30
				002	83552	0400PM-0630PM R	EDUC 143		30
				003	83553	0400PM-0630PM R	EDUC 143		30
EMUS 3203	1	MUS FOR CLASSROOM TEACH	RESTRICTED TO EDEL & ICCC MAJORS UNTIL 8/15/03. EMUS 3203, PHED 4200, EDUC 3621 EACH MEET FOR 5 WEEKS. STUDENTS TAKE ALL 3 COURSES IN ONE 15-WEEK PERIOD. TO TAKE ALL 3 COURSES IN ONE SEMESTER, SIGN UP FOR THE SAME SECTION NUMBER OF EACH (E.G. EMUS 3203-002, PHED 4200-002, & EDUC 3621-002). EMUS 3203-001 MEETS SEP 30 - NOV 4, EMUS 3203-002 MEETS NOV 11 - DEC 11. EMUS 3203-003 MEETS AUG 26 - SEP 25	001	83556	0400PM-0515PM TR	MCKY 213	AJ MARTINSON	30
				002	83557	0400PM-0515PM TR	MCKY 213	AJ MARTINSON	30
				003	83558	0400PM-0515PM TR	MCKY 213	AJ MARTINSON	30
PHED 4200	1	PE & HEALTH-ELEM SCH	RESTRICTED TO EDEL & ICCC MAJORS UNTIL 8/15/03. PHED 4200, EDUC 3621, EMUS 3203 EACH MEET FOR 5 WEEKS. STUDENTS TAKE ALL 3 COURSES IN ONE 15-WEEK PERIOD. TO TAKE ALL 3 COURSES IN ONE SEMESTER, SIGN UP FOR THE SAME SECTION NUMBER OF EACH (E.G. PHED 4200-002, EDUC 3621-002, & EMUS 3203-002). PHED 4200-001 MEETS NOV 13 - DEC 11, PHED 4200-002 MEETS AUG 28 - SEP 25, PHED 4200-003 MEETS OCT 9 - NOV 6.	001	83559	0400PM-0630PM R	CLRE 104		30
				002	83560	0400PM-0630PM R	CLRE 104		30
				003	83561	0400PM-0630PM R	CLRE 104		30
EDUC 4311*	5	INTEG CHLD LIT/SS ELEM	PREREQ EDUC 3013. MUST BE ADMITTED TO ELEM TCHR EDUC PROG.	010		0830AM-1045AM TR	EDUC 231		45
	0	PRA		P011	83502	1130AM-0330PM R			45
EDUC 4321	5	INTEG RDG/WRTG ELEM SCHL	PREREQ EDUC 3013. MUST BE ADMITTED TO ELEM TCHR EDUC PROG.	010		0100PM-0315PM TR	EDUC 231		45
	0	PRA		P011	83537	0800AM-1130AM R			45
EDUC 4411	9	INT MATH/SCI/EDPSY EL SC	PREREQ EDUC 3013, 4311. MUST BE ADMITTED TO ELEM TCHR EDUC PROG.	010		0800AM-1250PM M	EDUC 143		38
						0800AM-1250PM F	EDUC 143		
	0	PRACTICUM - LINKED		P011	74245	0800AM-0250PM W			38
	9	INT MATH/SCI/EDPSY EL SC		020		0800AM-1250PM M	EDUC 251		32
						0800AM-1250PM F	EDUC 251		
	0	PRACTICUM - LINKED		P021	74247	0800AM-0250PM W			38
EDUC 4691	10	STUDENT TEACH-ELEM 1	COREQ EDUC 4513. SEE DEPT FOR ELIGIBILITY & 1ST MEETING TIME/PLACE.	801		TBA	P FORD		125
EDUC 4701	4-8	STUDENT TEACH-ELEM 2	PREREQ EDUC 3023, 4112, 4122, 4232, INSTRUCTOR CONSENT. COREQ STUDENT TEACH IN STUDENT'S HOME DEPT. SEE DEPT FOR ELIGIBILITY & 1ST MEETING TIME/PLACE.	801		TBA	P FORD		25

### IV. Secondary Teacher Education

EDUC 4112	3	EDUC PSYC & ADOL DEVEL	PREREQ 30-HRS COMPLETED. SAME AS PSYC 4114. ADMISSION TO SECONDARY OR K-12 TEP REQUIRED.	001	74213	0800AM-0915AM TR	HLMS 267		30
				002	74214	1230PM-0145PM TR	HALE 260		30
				003	74215	1230PM-0145PM TR	ECON 205		30
EDUC 4122	3	PRIN METH SECONDARY EDUC	MUST BE ADMITTED TO SECONDARY TCHR EDUC PROG. PREREQ TO EDUC 4352, 4362, 4372, 4382.	010		0700AM-1200PM T	SEE DEPT		28
	0	PRACTICUM - LINKED		P011	74217	0700AM-1200PM R			14
				P012	74218	0700AM-1200PM R			14
	3	PRIN METH SECONDARY EDUC		020		1100AM-0400PM T	SEE DEPT		28
	0	PRACTICUM - LINKED		P021	74220	1100AM-0400PM R			14
				P022	74221	1100AM-0400PM R			14

Core Course Department	Course Number	Credits	Course Title	Sec. Number	Call Number	Time/Days	Blgd/Room	Instructor	Max. Enrollment
---------------------------	---------------	---------	--------------	-------------	-------------	-----------	-----------	------------	--------------------

EDUC 5565	1-4	SEC MODERATE NEEDS PRACT	PREREQ EDUC 5465, 5505, 5515, 5545.	001	74312	TBA		JH HOOVER	20
				801		TBA		JH HOOVER	20
EDUC 5595	1-4	PRACT-LING DIFFERENT-ESL		001	74314	TBA			20
				801		TBA			25
EDUC 5605	3	RESEARCH ISSUES BIL ED	PREREQ EDUC 5425. MEETS WITH EDUC 5525.	001	74316	0400PM-0630PM T	EDUC 251		14
EDUC 5615	3	SCND LANG ACQUISITION		001	74317	0400PM-0630PM M	HLMS 255		28
EDUC 5705	3	THEORIES LEARNING & DEV	COREQ EDUC 5715. FOR ELEM MA+ STUDENTS ONLY.	001	74318	1230PM-0355PM T	EDUC 251	S GUBERMAN	28
EDUC 5715	4	ED, SOCIETY & ELEM TCHR	COREQ EDUC 5705. RESTRICTED TO ELEM MA+ STUDENTS. MUST ALSO ENROLL IN EDUC 5185, 5205, 5225.	001	74319	0800AM-1130AM T	EDUC 251		28
EDUC 5716	3	BASIC STATISTICAL METH		001	74320	0400PM-0630PM M	EDUC 134		28
EDUC 5726	3	INTRO DISCIPLINED INQ		001	74321	0400PM-0630PM T	EDUC 136		28
EDUC 6318	3	PSYCH FOUND OF EDUC		001	74322	0400PM-0630PM R	EDUC 132		18
				002	74323	0820AM-1050AM M	EDUC 155	S GUBERMAN	30
EDUC 6325	3	ANTHROPOLOGY & EDUC		001	74324	0400PM-0630PM R	EDUC 155	MA EISENHART	30
EDUC 6505	2	RDNGS IN COGNITIVE SCI	PREREQ GRAD STANDING OR INSTRUCTOR CONSENT. SAME AS CSCI 7762, LING 7762, PHIL 7310, PSYC 7765.	001	84347	0230PM-0430PM W			15
EDUC 6506	2	COG SCI RSRCH PRAC 1	PREREQ CSCI 6402 OR EDUC 6504 OR LING 6200 OR PHIL 6310 OR PSYC 6200. RECOMMENDED PREREQ CSCI 7762 OR EDUC 6505 OR LING 7762 OR PHIL 7310 OR PSYC 7762. SAME AS LING 7415, PHIL 7415, CSCI 7412, PSYC 7415.	800		1000AM-1150AM R	MUEN D428	D CACCAMISE	5
				801		0100PM-0330PM R	EDUC 330		25
EDUC 6804	3	PROF SEMINAR-PEP		801					
EDUC 7316	3	INTERMED STAT METHODS	PREREQ EDUC 5716.	001	74402	1230PM-0145PM TR	EDUC 134		20
EDUC 7336	3	METHODS OF SURVEY RSCH	PREREQ EDUC 5726, 7316.	001	74404	0400PM-0630PM W	HLMS 251		28
EDUC 8004	3	DOCTORAL RES SEMNR	REQUIRED OF ALL 1ST-YR EDUC PH.D. STUDENTS. MUST BE ADMITTED TO PH.D. EDUC PROGRAM.	001	74405	0900AM-1130AM W	EDUC 330		25
EDUC 8125	3	SEM RADIC EDUC THEORIES		001	74406	0900AM-1130AM T	EDUC 330		20
EDUC 8804	3	SEM-INTEG MATH/SCIENC ED		001	84070	0400PM-0630PM R	EDUC 251		24

## College of Engineering and Applied Science

Engineering Center ECAD 100 - Deans' Office (303-492-5071)

### Aerospace Engineering - ECOT 634 (303-492-6417)

ALL UNDERGRADUATE AEROSPACE ENGINEERING COURSES ARE RESTRICTED TO ENGINEERING STUDENTS ONLY. HOWEVER, NON-ENGINEERING STUDENTS MAY REGISTER FOR THESE COURSES ON A SPACE AVAILABLE BASIS, PROVIDING PREREQUISITES HAVE BEEN MET. PLEASE CONTACT THE AEROSPACE DEPARTMENT OFFICE. GRADUATE STUDENTS NEEDING TO REGISTER FOR MASTER'S THESIS, MASTER'S DEGREE CANDIDATE, OR DOCTORAL THESIS CREDITS, CONSULT THE DEPT OFFICE. EACH COURSE IN THIS DEPARTMENT HAS A COURSE FEE OF \$18 (SUBJECT TO CHANGE) FOR SPECIALIZED SUPPLIES AND EQUIPMENT. REFER TO THE TUITION & FEES SECTION OF THIS HANDBOOK.

### I. Space Sciences and Mechanics

ASEN 1000	1	INTRO TO AEROSPACE ENGR	RESTRICTED TO FRESHMAN ENGRG STUDENTS.	001	70679	1200PM-1250PM W	ECCR 1B40	C FARHAT	110
ASEN 2500	3	GATEWAY TO SPACE	RESTRICTED TO FRESHMEN IN ENGR OR SCI. SAME AS ASEN 4500, ASTR 2500.	001	83525	0400PM-0515PM MW	ITLL 1B50	CJ KOEHLER	45
ASEN 4010	3	INTRO TO SPACE DYN	PREREQ ASEN 3200 OR EQUIV OR INSTRUCTOR CONSENT.	001	70698	0200PM-0315PM TR	MUEN E114	X LI	20
ASEN 4500	3	GATEWAY TO SPACE	RECOMMENDED PREREQ APPM 1360 OR MATH 2300 & PHYS 1120. SAME AS ASEN 4500. SIMILAR TO ASTR 2500.	001	83526	0400PM-0515PM MW	ITLL 1B50	CJ KOEHLER	11



EDUC 4232 3	LANG/LIT ACROSS THE CURR .....	MUST BE ADMITTED TO SECONDARY & K-12 TCHR EDUC PROG. SAME AS EDUC 5235.			
	001 74222 0400PM-0630PM T	EDUC 231	W MCGINLEY	28	
EDUC 4312 3	NATURE OF SCI & SCI EDUC .....	MUST BE ADMITTED TO LICENSURE OR MA PROGRAMS. SAME AS EDUC 5315.			
	001 74226 0400PM-0630PM M	EDUC 136		10	
EDUC 4322 3	LIT FOR MS/SEC TEACHERS .....	MUST BE ADMITTED TO SECONDARY ENGL TCHR EDUC PROG. MEETS WITH EDUC 5325.			
	001 74227 0400PM-0630PM M	EDUC 138		10	
EDUC 4342 3	COMPOSITION FOR TEACHERS .....	MUST BE ADMITTED TO SECONDARY ENGL TCHR EDUC PROG. SAME AS EDUC 5345.			
	001 74228 0400PM-0630PM R	EDUC 231		10	
EDUC 4712 10	STUDENT TCHG SECONDARY .....	MUST BE ADMITTED TO SECONDARY TCHR EDUC PROG. COREQ EDUC 4513. SEE DEPT FOR ELIGIBILITY & 1ST MEETING TIME/PLACE.			
	801 TBA		P FORD	75	
EDUC 4722 4-8	STUDENT TCHG SECONDARY 2 .....	MUST BE ADMITTED TO SECONDARY TCHR EDUC PROG. SEE DEPT FOR ELIGIBILITY & 1ST MEETING TIME/PLACE.			
	801 TBA		P FORD	25	
EDUC 4732 4-12	STUDENT TEACHING K-12 .....	PREREQ INSTRUCTOR CONSENT. SEE DEPT FOR ELIGIBILITY & 1ST MEETING TIME/PLACE.			
	801 TBA		P FORD	25	

### V. Graduate Education

EDUC 4800 2	ASTRONOMY & EDUCATION .....	MEETS WITH EDUC 6804.			
	801 TBA			50	
EDUC 5005 3	ADV SOC FOUNDATNS/EDUC .....	RESTRICTED TO EDUC GRAD & SECONDARY MA+ STUDENTS.			
	001 74291 0820AM-1050AM F	EDUC 155		36	
EDUC 5065 3	CURRICULUM THEORIES .....	RESTRICTED TO SECONDARY MA+ STUDENTS ONLY.			
	001 74293 0400PM-0630PM W	EDUC 134	DP LISTON	28	
EDUC 5085 3	HIST OF AMER EDUCATION .....	001 84005 0900AM-1130AM M	EDUC 330	R DONATO	25
EDUC 5105 3	EFFECTIVE INSTRUCTION .....	SEC 801 RESTRICTED TO PEP STUDENTS ONLY.			
	001 74294 0400PM-0630PM R	EDUC 136		28	
	801 0900AM-1200PM R	EDUC 330		25	
EDUC 5195 4	ELEM SCH READ THRY/METHD .....	RESTRICTED TO MA & ELEMENTARY MA+ STUDENTS.			
	001 84011 1230PM-0315PM R	EDUC 251		28	
EDUC 5205 3	ELEM MATH THEORY/METHDS .....	RESTRICTED TO MA & ELEMENTARY MA+ STUDENTS. MUST ALSO ENROLL IN EDUC 5185, 5225, 5715.			
	002 74297 0800AM-1130AM R	EDUC 143		28	
EDUC 5245 3	FOUNDATIONS OF READNG .....	FOR ICCA LIT MJRS WITHOUT INSTRUCTOR APPROVAL.			
	001 74299 0400PM-0630PM M	EDUC 143		28	
EDUC 5265 3	PROCESSES IN WRITING .....	001 84723 0400PM-0630PM T	EDUC 132	24	
EDUC 5275 3	ASSESSMENT IN LITERACY .....	PREREQ EDUC 5255. FOR ICCA LIT MJRS WITHOUT INSTRUCTOR APPROVAL.			
	001 74300 0400PM-0630PM W	HLMS 255		28	
EDUC 5305 4	PROSEM: TCHNG & LEARNING .....	RESTRICTED TO SECONDARY MA+ STUDENTS. MUST ALSO ENROLL IN EDUC 5005-001 & 6318-002.			
	010 0820AM-1050AM W	EDUC 231		36	
	0 PRACTICUM - LINKED .....	P011 74302 0800AM-1150AM TR		36	
EDUC 5315 3	NATURE OF SCI & SCI EDUC .....	SAME AS EDUC 4312.			
	001 74303 0400PM-0630PM M	EDUC 136		18	
EDUC 5325 3	LIT FOR MS/SEC TEACHERS .....	SAME AS EDUC 4322.			
	001 74304 0400PM-0630PM M	EDUC 138		18	
EDUC 5345 3	COMPOSITION FOR TEACHERS .....	SAME AS EDUC 4342.			
	001 83996 0400PM-0630PM R	EDUC 231		18	
EDUC 5515 3	CURR/METHOD MODRT HANDIC ..	001 74307 0400PM-0630PM M	HLMS 141	24	
EDUC 5525 3	RES/EVAL IN SPEC ED .....	PREREQ EDUC 5425. MEETS WITH EDUC 5605.			
	001 74308 0400PM-0630PM T	EDUC 251		14	
EDUC 5535 3	DIAG TEST BIL/SPEC EDUC .....	001 74309 0400PM-0630PM W	EDUC 155	40	
EDUC 5555 1-4	ELEM MODERATE NEEDS PRAC .....	PREREQ EDUC 5465, 5505, 5515, 5545.			
	001 74310 TBA		JH HOOVER	20	
	801 TBA		JH HOOVER	20	



ASEN 5050 3	SPACEFLIGHT DYNAMICS .....	PREREQ ASEN 3200 OR EQUIV.			
	001 70761 1100AM-1215PM TR	ECAE 1B16	S NEREM	40	
ASEN 5070 3	STAT ORB DETERMINATION 1 .....	PREREQ INSTRUCTOR CONSENT.			
	001 70764 0200PM-0250PM MWF	ECCR 133	GH BORN	27	
ASEN 5190 3	GPS TECHNOLOGY .....	PREREQ GRAD STANDING IN ENGR OR SCI OR INSTRUCTOR CONSENT.			
	010 0100PM-0150PM MF	ECAE 1B16	P AXELRAD	20	
	0 LAB .....	L011 70769 1100AM-1250PM W	ECAE 1B87	P AXELRAD	20

### II. Fluid Mechanics

ASEN 2001 5	STAT, STRUCTURES & MATLS .....	PREREQ APPM 1360 OR MATH 2300, PHYS 1110, CHEM 1111 OR 1211 & CHEN 1221. COREQ APPM 2350 OR MATH 2400.			
	010 0200PM-0315PM TR	ECCR 1B40	RD CULP	90	
	0 LAB .....	L011 70681 1000AM-1150AM MW	ITLL 2B10	RD CULP	45
		L012 70682 0300PM-0450PM MW	ITLL 2B10	J KOSTER	45
ASEN 3111 4	AERODYNAMICS .....	PREREQ ASEN 2002, 2004, APPM 2350.			
	010 0200PM-0315PM TR	ECCR 245	BM ARGROW	96	
	0 RECITATION .....	R011 70691 0200PM-0250PM W	ECCR 200	BM ARGROW	96
ASEN 5051 3	FLUID MECHANICS .....	PREREQ INSTRUCTOR CONSENT.			
	001 70762 0330PM-0445PM TR	ECCR 131	L KANTHA	27	

### III. Materials and Structures

ASEN 2002 5	THERMO & AERODYNAMICS .....	PREREQ APPM 1360 OR MATH 2300 & PHYS 1110. COREQ APPM 2350 OR MATH 2400.			
	010 1100AM-1215PM TR	ECCR 1B40	MM LESOINNE	90	
	0 LAB .....	L011 70684 0800AM-0950AM MW	ITLL 2B10	X LI	45
		L012 70685 0100PM-0250PM MW	ITLL 2B10	MM LESOINNE	45
ASEN 3112 4	STRUCTURES .....	PREREQ ASEN 2001. COREQ APPM 2380.			
	010 0930AM-1045AM TR	ECCR 200	CA FELIPPA	70	
	0 RECITATION .....	R011 70693 0900AM-0950AM W	ECAE 1B16	CA FELIPPA	35
		R012 70694 1000AM-1050AM W	ECAE 1B16	K MAUTE	35
ASEN 4012 3	AEROSPACE MATERIALS .....	PREREQ APPM 2380, ASEN 3112, 3113 OR MCEN 3022, 3024.			
	001 83693 0500PM-0615PM TR	ITLL 1B50	J KOSTER	48	
ASEN 5012 3	MECH AERO STRUCTURES .....	PREREQ UNDERGRAD MECHANICS, LINEAR ALGEBRA AND DIFFERENTIAL EQUATIONS. RECOMMENDED UNDERGRAD COURSE WORK IN STRUCTURES.			
	001 70759 0930AM-1045AM TR	ECST 1B21	K MAUTE	20	

### IV. Thermodynamics and Propulsion

ASEN 3113 4	THERMO & HEAT TRANSFER .....	PREREQ APPM 2350 OR MATH 2400 & ASEN 2002.			
	010 1230PM-0145PM TR	ECCR 200	S BIRINGEN	96	
	0 RECITATION .....	R011 70696 0300PM-0350PM W	ECCR 200	S BIRINGEN	96
ASEN 4013 3	FOUND OF PROPULSION .....	PREREQ APPM 2380, ASEN 3113.			
	001 70699 1100AM-1215PM TR	ECCR 200	L KANTHA	96	

### V. Systems and Control

ASEN 4054 3	OP RESEARCH MOD SYS ENG .....	SAME AS ASEN 5054.			
	001 70704 1100AM-1215PM TR	ECCR 108	MORGENTHALER	10	
ASEN 4114 3	AUTOMATIC CONTROL SYS .....	PREREQ ASEN 3128, 3200. SAME AS ASEN 5114.			
	010 0900AM-0950AM MW	ITLL 1B50	D LAWRENCE	10	
	0 LAB .....	L011 70706 1000AM-1150AM F	ITLL 2B10	D LAWRENCE	10
ASEN 5014 3	LINEAR CONTROL SYSTEMS .....	PREREQ ASEN 3200. COREQ ASEN 4114.			
	001 70760 0300PM-0415PM MW	ECCR 1B51	D LAWRENCE	48	
ASEN 5054 3	OP RESEARCH MOD SYS ENG .....	SAME AS ASEN 4054.			
	001 70763 1100AM-1215PM TR	ECCR 108	MORGENTHALER	10	
ASEN 5114 3	AUTOMATIC CONTROL SYS .....	SAME AS ASEN 4114.			
	010 0900AM-0950AM MW	ITLL 1B50	D LAWRENCE	10	
	0 LAB .....	L011 70766 1000AM-1150AM F	ITLL 2B10	D LAWRENCE	10

### VI. Geophysics and Environmental

ASEN 5335 3	AEROSPACE ENVIRONMENT .....	PREREQ SR/GRAD STANDING IN ENGR OR RELATED PHYS SCI.			
	001 70776 0900AM-0950AM MWF	DUAN G1B39	JM FORBES	20	

Core Course Department	Course Number	Credits	Course Title	Sec. Number	Call Number	Time/Days	Blgd/Room	Instructor	Max. Enrollment
---------------------------	---------------	---------	--------------	-------------	-------------	-----------	-----------	------------	--------------------

## VII. Bioengineering

ASEN 4436	3	BRAINS, MINDS, COMPUTERS	RESTRICTED TO SRS. SAME AS ASEN 5436, ECEN 4831/5831.	001	70714	0200PM-0315PM TR	ECEE 1B28		4
ASEN 5436	3	BRAINS, MINDS, COMPUTERS	RESTRICTED TO GRAD STUDENTS. SAME AS ASEN 4436, ECEN 4831/5831.	001	70781	0200PM-0315PM TR	ECEE 1B28		4

## VIII. Computational and Analytic Methods

ASEN 5007	3	INTRO FINITE ELEMENTS	PREREQ MATRIX ALGEBRA.	001	70758	1230PM-0145PM TR	ECCR 150 CA FELIPPA		56
ASEN 5227	3	AEROSPACE MATH 1	PREREQ APPM 2350.	001	70773	0200PM-0315PM TR	ECCR 150 MORGENTHALER		56
ASEN 5417	3	NUM METHODS FOR DIFF EQ	PREREQ APPM 2360 OR 2380, INSTRUCTOR CONSENT.	001	70780	0330PM-0445PM TR	DUAN G1B27 S BIRINGEN		20

## IX. Design

ASEN 4018	4	SR PROJ 1: DES SYNTHESIS	RESTRICTED TO SRS.	010	0300PM-0350PM MW	ITLL 1B50	JW SUNKEL		66
	0	LAB		L011	70701	0200PM-0350PM TR	ITLL 1B50	JW SUNKEL	66
ASEN 4138	3	AIRCRAFT DESIGN	PREREQ ASEN 3128.	010	1000AM-1050AM MW	ITLL 1B50	DS GERREN		40
	0	LAB		L011	70708	1100AM-1250PM M	ITLL 1B10	DS GERREN	20
				L012	70709	1100AM-1250PM W	ITLL 1B10	DS GERREN	20
ASEN 4158	3	SPACE HABITATION	PREREQ ASEN 4138 OR 4148 OR INSTRUCTOR CONSENT. SAME AS ASEN 5158.	001	83681	1100AM-1215PM TR	ECCR 131 DM KLAUS		12
ASEN 4238	3	COMP AID CTRL SYS DES 1	PREREQ APPM 2380 OR 2360.	010	0400PM-0550PM M	ECAE 1B16	D MACKINSON		20
	0	LAB		L011	70711	0400PM-0550PM W	ECAE 1B16	D MACKINSON	20
ASEN 5158	3	SPACE HABITATION	SAME AS ASEN 4158.	001	83682	1100AM-1215PM TR	ECCR 131 DM KLAUS		16

## X. Special Topics

ASEN 4519	3	SP TPS-GPS APPLICATIONS		010	0100PM-0150PM TR	ECAE 1B16			20
	0	LAB		L011	70717	1200PM-0150PM F	ITLL 2B10		20
	3	SP TPS-REAL-TIME DATA AC		020	0400PM-0450PM TR	ITLL 1B50	SE PALO		20
	0	LAB		L021	83528	1000AM-1150AM F	ITLL 2B10	SE PALO	20
ASEN 5519	3	TPC-NUM LIN ALG METH		001	84417	0500PM-0615PM TR	ECAE 1B16	CA FELIPPA	29

## Architectural Engineering - ECOT 441 (303-492-6382)

INDEPENDENT STUDY COURSE WORK IS AVAILABLE. SEE THE DEPT OFFICE. EACH COURSE IN THIS DEPT HAS A COURSE FEE OF \$18 (SUBJECT TO CHANGE) FOR SPECIALIZED SUPPLIES AND EQUIPMENT. REFER TO THE TUITION & FEES SECTION OF THIS HANDBOOK.

### I. Building Systems Engineering

AREN 2110	3	THERMODYNAMICS	PREREQ APPM 1360, PHYS 1110.	001	70573	1100AM-1215PM TR	ECCR 155 M KRARTI		48
AREN 3010	3	MECH SYSTEMS FOR BLDG	PREREQ AREN 2110, 2120, 3050.	001	70574	0200PM-0315PM TR	ECCR 151 MJ BRANDEMUEHL		48
AREN 3050	3	ENVIRONMENT SYS FOR BLDG	RESTRICTED TO ARCH/ENVY MAJORS.	001	70575	0930AM-1045AM TR	ECCR 265 L SUMMERS		128
				002	70576	0930AM-1045AM TR	ECCR 150 RG DAVIS		56
AREN 3540	3	ILLUMINATION 1	PREREQ AREN 3060. EXAM AT 6:00-9:00PM ON OCT 16, IN ECCR 150 & 151.	001	70577	0200PM-0250PM MWF	ECCR 1B55 DL DILAURA		38
AREN 4560	3	LUMIN RADIATIVE TRANS		001	70583	1100AM-1150AM MWFECCR 116	DL DILAURA		15
AREN 4830	3	TPC-EXTERIOR LIGHT SYSTM	SEC 002 REQUIRES INSTRUCTOR CONSENT.	002	70586	0200PM-0315PM TR	ECCR 1B55 RG DAVIS		30
		SP TPC-ENRGY & ENVRN POL		003	70587	0400PM-0515PM MW	ECCR 150 PS KOMOR		35

### II. Structures

AREN 4035	3	ARCH STRUCTURES 1	PREREQ PHYS 2010, APPM 1350 OR MATH 1300.						
-----------	---	-------------------	---	--	--	--	--	--	--

Core Course Department	Course Number	Credits	Course Title	Sec. Number	Call Number	Time/Days	Blgd/Room	Instructor	Max. Enrollment
---------------------------	---------------	---------	--------------	-------------	-------------	-----------	-----------	------------	--------------------

CHEN 4010	2	CHEN SENIOR THESIS I	PREREQ CHEN 3130, PERMISSION OF FAC RES SPONSOR, GPA ABOVE 3.3, APPROVAL BY SR THESIS COMMITTEE.	010	83964	TBA		TW RANDOLPH	5
				800					8
CHEN 4090	1	UNDERGRADUATE SEMINAR		001	71766	0500PM-0550PM W	ECCR 105	CN BOWMAN	60
CHEN 4130	2	CHEMICAL ENGR LAB 2	PREREQ CHEN 3130, 3220 (MIN C-), COREQ CHEN 4430 (MIN C-).	801		0100PM-0450PM T	SEE DEPT	RT GILL	25
				802		0100PM-0450PM W	SEE DEPT	DK SCHWARTZ	30
				803		0100PM-0450PM T	SEE DEPT	RT GILL	30
CHEN 4520	4	CHEM PROCESS SYNTHESIS	PREREQ CHEN 3210, 3220, 4330, MIN GRADE C-. SAME AS CHEN 5950.	001	83622	0930AM-1045AM TR	ITLL 1B50	AW WEIMER	56
CHEN 4580	3	NUMRCL METH FOR SIMULTN	PREREQ CHEN 3210, 3220, MIN GRADE C-.	001	71771	1200PM-1250PM MWF	ITLL 1B50	DE CLOUGH	60
CHEN 4800	3	BIOPROCESS ENGINEERING	SAME AS CHEN 5800.	010		0800AM-0915AM TR	ECCR 1B08	RT GILL	15
	0	LAB		L011	71773	0600PM-0750PM W	SEE DEPT		15
CHEN 5090	1	SEMINAR IN CHEM ENGINEER		001	71796	1100AM-1215PM TR	ECCR 105	TW RANDOLPH	56
CHEN 5210	3	TRANSPORT PHENOMENA	RESTRICTED TO SRS/GRAD STUDENTS.	001	71798	0800AM-0915AM TR	ECCR 105		60
CHEN 5333	3	RESEARCH METHODS /ETHICS	PREREQ GRAD STANDING.	010		0500PM-0550PM M	ECCR 1B55		30
	0	RECITATION		R011	71800	0700PM-0840PM M	ECCR 1B55		30
CHEN 5740	3	ANALY METH CHEM ENGR		001	83623	0200PM-0315PM TR	ECCH 1B58		35
				002	84627	0200PM-0315PM TR	ECCH 1B58		35
CHEN 5800	3	BIOPROCESS ENGINEERING	SAME AS CHEN 4800.	010		0800AM-0915AM TR	ECCR 1B08	RT GILL	5
	0	LAB		L011	71804	0500PM-0650PM W	ECCH 1B58		5
CHEN 5830	1	MODERN BIOTECHNOLOGY	PREREQ GRAD STANDING OR INSTRUCTOR CONSENT.	001	71805	0500PM-0615PM T	ECCR 108	TW RANDOLPH	28

## Civil Engineering - ECOT 441 (303-492-6382)

INDEPENDENT STUDY COURSEWORK IS AVAILABLE. GRADUATE STUDENTS NEEDING TO REGISTER FOR MASTER'S THESIS, MASTER'S DEGREE CANDIDATE, OR DOCTORAL THESIS CREDITS, CONSULT THE DEPT OFFICE. EACH COURSE IN THIS DEPARTMENT HAS A COURSE FEE OF \$18 (SUBJECT TO CHANGE) FOR SPECIALIZED SUPPLIES AND EQUIPMENT. REFER TO THE TUITION & FEES SECTION OF THIS HANDBOOK.

### I. Building Energy

CVEN 5040	3	LIGHTING SYS ENGINEERING	EXAM AT 6:00-9:00 PM, 10/16, ECCR 150 & 151.	001	72917	0200PM-0250PM MWF	ECCR 1B55	DL DILAURA	10
CVEN 5050	3	ADV SOLAR DESIGN		001	83407	0330PM-0445PM TR	ECCR 151	JF KREIDER	30
CVEN 5830	3	TPC-EXTERIOR LIGHT SYS	PREREQ INSTRUCTOR CONSENT.	002	72945	0200PM-0315PM TR	ECCR 1B55	RG DAVIS	15
		SP TPC-ENRGY & ENVRN POL		004	72947	0400PM-0515PM MW	ECCR 150	PS KOMOR	35

### II. Mechanics

CVEN 2121	3	ANALYTICAL MECHANICS 1	PREREQ PHYS 1110. COREQ APPM 2350.	001	72823	0800AM-0850AM MWF	BESC 185		75
CVEN 3111	3	ANALYTICAL MECHANICS 2	PREREQ CVEN 2121, APPM 2360. SAME AS MCEN 3043.	001	84606	0900AM-0950AM MWF	ECCR 150		56
CVEN 3161	3	MECHANICS OF MATERIALS 1	PREREQ CVEN 2121. COREQ APPM 2360. SAME AS MCEN 3023.	010		0800AM-0850AM MWF	ECCR 105	KJ WILLAM	60
	0	LAB		L011	72826	0200PM-0350PM W	ECCE 1B52	KJ WILLAM	30
				L012	72827	0400PM-0550PM W	ECCE 1B52	KJ WILLAM	30
CVEN 5131	3	CONTINUUM MECH & ELAST		001	83430	0200PM-0250PM MWF	DUAN G2B60	RY PAK	25
CVEN 5161	3	ADVAN MECH OF MATLS I	SAME AS CVEN 4161.	001	72919	1100AM-1215PM TR	ECCR 137	KJ WILLAM	20
CVEN 5831	3	SP TPC-CONSTRUCTION MATL		001	72948	1230PM-0145PM TR	ECCR 151		20

### III. Surveying and Transportation

CVEN 2012	3	PLANE SURVEYING	PREREQ APPM 1350 OR MATH 1300.						
-----------	---	-----------------	--------------------------------	--	--	--	--	--	--



AREN 4315	2	DESIGN OF MASONRY STRUCT	001	70579	1100AM-1215PM TR	ECCR 265	-N COOK	135
							COREQ CVEN 3535.	
			001	83493	0900AM-0950AM MWF	ECCR 151		40

### III. Construction

AREN 1316	1	INTRO TO ARCH ENGR	001	70572	0330PM-0420PM R	ECCR 150	DL DILAURA	56
AREN 4466	3	CONST PLAN/SCHEDULING					PREREQ AREN 4416.	
			001	83436	0400PM-0450PM MWF	ECCR 1B55	JE DIEKMANN	44

### IV. Miscellaneous

AREN 1017	2	ENGINEERING DRAWING	001	70567	0800AM-1050AM TR	ECCE 141	M HALEK	24
			002	70568	1100AM-0150PM TR	ECCE 141	M HALEK	24
			003	70569	0200PM-0450PM TR	ECCE 141	M HALEK	24
AREN 4837	3	SP TPS-AREN DESIGN					PREREQ INSTRUCTOR CONSENT	
			001		1100AM-1215PM TR	ECCR 151	L SUMMERS	48
					0300PM-0450PM F	DUAN G131		

## Chemical Engineering - ECCH 111 (303-492-7471)

INDEPENDENT STUDY COURSEWORK IS AVAILABLE. GRADUATE STUDENTS NEEDING TO REGISTER FOR MASTER'S THESIS, MASTER'S DEGREE CANDIDATE, OR DOCTORAL THESIS CREDITS, CONSULT THE DEPT OFFICE. EACH COURSE IN THIS DEPARTMENT HAS A COURSE FEE OF \$18 (SUBJECT TO CHANGE) FOR SPECIALIZED SUPPLIES AND EQUIPMENT. REFER TO THE TUITION & FEES SECTION OF THIS HANDBOOK.

◆ CHEN 1000	3	CREATIVE TECHNOLOGY	001	71715	0200PM-0250PM MWF	MATH 100	J DEGRAZIA	340
CHEN 1211	3	GENERAL CHEM ENGINEERS					RESTRICTED TO ENGR STUDENTS. PREREQ 1-YR HS CHEM OR C- OR HIGHER IN CHEM 1001 OR 1021 & HS ALGEBRA. NOT RECOMMENDED FOR STUDENTS WITH GRADES BELOW B- IN CHEM 1001 OR 1021. COREQ CHEM 1221. SIMILAR TO CHEM 1111, 1151. STUDENTS MUST REGISTER FOR LEC (CHEN 1211) & LAB (CHEM 1221). LAB INFO DIRECTLY FOLLOWS THIS LISTING.	
			001	71718	1000AM-1050AM MWF	CHEM 140	JL FALCONER	400
CHEN 1221	2	ENGR GEN CHEMISTRY LAB					PREREQ 1-YR HS CHEM OR MIN GRADE OF C- IN CHEM 1001 OR 1021; HS ALGEBRA. COREQ, CHEN 1211. SIMILAR TO CHEM 1111, 1151. STUDENTS MUST REGISTER FOR LAB (CHEM 1221) & LEC (CHEN 1211). LEC COURSE INFO DIRECTLY PRECEDES THIS LISTING.	
			311	71416	0100PM-0450PM M	EKLC M172		20
			312	71417	0100PM-0450PM M	EKLC M174		20
			313	71418	0100PM-0450PM M	EKLC M275		20
			321	71419	0800AM-1150AM T	EKLC M275		20
			322	71420	0800AM-1150AM T	EKLC M174		20
			323	71421	0800AM-1150AM T	EKLC M172		20
			331	71422	0100PM-0450PM T	EKLC M275		20
			332	71423	0100PM-0450PM T	EKLC M174		20
			333	71424	0100PM-0450PM T	EKLC M172		20
			341	71425	0330PM-0420PM T	KTCH 119		20
					0600PM-0850PM T	EKLC M275		
			351	71426	0100PM-0450PM W	EKLC M172		20
			352	71427	0100PM-0450PM W	EKLC M174		20
			353	71428	0100PM-0450PM W	EKLC M275		20
			361	71429	0800AM-1150AM R	EKLC M275		20
			362	71430	0800AM-1150AM R	EKLC M174		20
			363	71431	0800AM-1150AM R	EKLC M172		20
			371	71432	0100PM-0450PM R	EKLC M275		20
			372	71433	0100PM-0450PM R	EKLC M174		20
			373	71434	0100PM-0450PM R	EKLC M172		20
			391	71435	0100PM-0450PM F	EKLC M275		20
CHEN 2120	3	CH ENGR MAT/ENGY BAL					PREREQ CHEM 1211 (MIN C-). COREQ GEEN 1300 OR CSCI 1300 (MIN C-).	
			001	71719	0100PM-0150PM MWF	ECCR 1B40		90
CHEN 3010	3	APPLIED DATA ANALYSIS					PREREQ APPM 2360. GEEN 1300 OR CSCI 1300 (MIN C-).	
			001	71741	0800AM-0915AM TR	ITLL 1B50	DS KOMPALA	60
CHEN 3210	3	CHEM ENGR HEAT TRANSFR					PREREQ CHEM 3200 (MIN C-).	
			010	71742	1100AM-1150AM MWF	ECCR 150		56
CHEN 3320	3	CHEM ENGR THERMODYNAMICS					PREREQ CHEN 2120, CHEM 4511 (MIN C-).	
			001	71743	0900AM-0950AM MWF	ECCR 105	JL FALCONER	60



					010	1200PM-1250PM MF	ECCE 1B41	M HALEK	63
0	LAB		L011	72820	0200PM-0450PM M		ECCE 1B41	M HALEK	21
			L012	72821	0200PM-0450PM W		ECCE 1B41	M HALEK	21
			L013	72822	0200PM-0450PM F		ECCE 1B41	M HALEK	21
CVEN 3602	3	TRANSPORTATION SYSTEMS	001	72842	0200PM-0250PM MWF		ECCR 105		60

### IV. Fluid Mechanics and Water Resources

CVEN 3313	3	THEORETICAL FLUID MECH					PREREQ CVEN 2121.	
			010		0930AM-1045AM TR	ECCR 105	JP CRIMALDI	48
0	RECITATION		R011	72831	0100PM-0150PM F	ITLL 1B50	JP CRIMALDI	24
			R012	72832	0200PM-0250PM F	ITLL 1B50	JP CRIMALDI	24
CVEN 3323	3	HYDRAULIC ENGINEERING	010		0930AM-1045AM TR	ECCR 155		40
0	LAB		L011	72834	0200PM-0450PM M	ECCE 1B10		20
			L012	72835	0200PM-0450PM W	ECCE 1B10		10
			L013	72836	0200PM-0450PM R	ECCE 1B10		10
CVEN 4353	3	GROUNDWATER ENGINEERING					PREREQ CVEN 3313.	
			001	72855	0930AM-1045AM TR	ECCR 139	H RAJARAM	25
CVEN 5323	3	APPLIED STREAM ECOLOGY	001	72926	1100AM-1215PM TR	DUAN G131	D MCKNIGHT	35
CVEN 5333	3	HYDROLOGY	001	72927	0200PM-0315PM TR	ECCR 131		20
CVEN 5353	3	GROUNDWATER HYDROLOGY	001	72928	0930AM-1045AM TR	ECCR 139	H RAJARAM	40
CVEN 5393	3	WATER RES DEV/MNGMT	001	72929	1230PM-0145PM TR	ITLL 1B50	KM STRZEPEK	50
CVEN 5833	3	SP TPS-ENVIR FLD MECH I	001	72949	0330PM-0445PM TR	ECCR 139	JP CRIMALDI	27
CVEN 6323	3	URBAN STORMWATER SYSTEMS	001	84566	0930AM-1045AM TR	ECCE 157	JP HEANEY	30
CVEN 6833	1	SP TP-HYDROLOGIC SCIENCE	001	73000	1100AM-1150AM W	ECCR 139	VK GUPTA	29

### V. Environmental

CVEN 3414	3	FUNDAMENTALS ENV ENGR					PREREQ CHEN 1211, CHEM 1221, APPM 2350.	
			001	72837	0200PM-0250PM MWF		MT HERNANDEZ	56
CVEN 4424	3	AQUATIC ORGANIC CONTAM					SAME AS CVEN 5424.	
			001	72856	0200PM-0250PM MWF	ECCR 150	JN RYAN	14
CVEN 4434	3	ENVIRN ENGR DESIGN					PREREQ CVEN 3424, 3454.	
			010		0330PM-0520PM T	ECCR 155	AR BIELEFELDT	20
0	LAB		L011	72858	0330PM-0520PM R	ECCR 105	AR BIELEFELDT	20
CVEN 4484	3	ENVRMNTL MICROBIOLOGY					SAME AS CVEN 5484.	
			001	83404	0100PM-0150PM MWF	ECCR 131	MT HERNANDEZ	20
CVEN 5404	3	ENVIR ENGR CHEMISTRY	001	72930	1230PM-0145PM TR	ECCR 245	G AMY	48
CVEN 5424	3	AQUATIC ORGANIC CONTAM					SAME AS CVEN 4424.	
			001	72931	0200PM-0250PM MWF	ECCR 150	JN RYAN	14
CVEN 5484	3	ENVRMNTL MICROBIOLOGY					PREREQ GEN CHEM, CALCULUS. RECOMMENDED PREREQ ORGANIC CHEM (INTRO). SAME AS CVEN 4484.	
			001	83405	0100PM-0150PM MWF	ECCR 131	MT HERNANDEZ	20
CVEN 5834	1	SP TPS-ENV GRAD SEMINAR	001	83432	1100AM-1150AM W	ECCR 105	MT HERNANDEZ	48
			2	72952	1100AM-1150AM TR	ECCR 139	RS SUMMERS	28
			1	84609	0300PM-0350PM MF	ECCR 105	MT HERNANDEZ	30

### VI. Structures

CVEN 3525	3	STRUCTURAL ENGR 1					PREREQ CVEN 3161.	
			010		0900AM-0950AM MWF	ECCR 245	R COROTIS	75
0	LAB		L011	72839	0330PM-0550PM R	SEE DEPT	R COROTIS	75
CVEN 3535	3	STRUCTURAL ENGINEERING 2					PREREQ CVEN 3525.	
			010		0800AM-0915AM TR	ECCR 200	G HEARN	96
0	LAB		L011	72841	0800AM-0955AM F	ECCR 200	G HEARN	96
CVEN 4525	3	ANALYSIS:FRAMED STRUCTRS					PREREQ CVEN 3535. SAME AS CVEN 5525.	
			001	72860	0930AM-1045AM TR	ECCR 108	E SPACONE	9
CVEN 4555	3	REINF CONCRETE DESIGN					PREREQ CVEN 3515.	
			001	72862	0330PM-0445PM TR	ECCR 108	E SPACONE	27
CVEN 5525	3	ANALYSIS:FRAMED STRUCTRS					SAME AS CVEN 4525.	
			001	72935	0930AM-1045AM TR	ECCR 108	E SPACONE	13
CVEN 5555	3	STRUCTURAL RELIABILITY	001	72937	1230PM-0145PM TR	ECCR 155	D FRANGOPOL	27
CVEN 5575	3	ADV TOPICS IN STEEL	001	72938	0330PM-0445PM TR	ECCR 133	G HEARN	27

◆ Indicates an arts and sciences core course.

Sections 700-899 are controlled enrollment - see department for eligibility

Core Course Department	Course Number	Credits	Course Title	Sec. Number	Call Number	Time/Days	Bldg/Room	Instructor	Max. Enrollment
CVEN 6595	3		EARTHQUAKE ENGR .....						
			PREREQ CVEN 5111.	001	83492	0800AM-0915AM TR	ECCR 108	B SHING	20
<b>VII. Construction</b>									
CVEN 3246	3		INTRO TO CONSTRUCTION .....						
			PREREQ JR-LEVEL STANDING OR INSTRUCTOR CONSENT.	002	72828	1000AM-1050AM MWF	ECCR 105	H BROWN.	60
CVEN 3256	3		CONSTRUCTION EQUIP/METH .....						
			RECOMMENDED PREREQ CVEN 3246.	001	72829	0100PM-0150PM MWF	ECCR 105	KR MOLENAAR	56
CVEN 4511	3		INTRO FINITE ELEMENTS .....						
			PREREQ CVEN 3161, 3525 & APPM 2360. SAME AS CVEN 5511.	001	84698	0930AM-1045AM TR	ECCE 1B41		10
CVEN 5206	3		DESIGN DEVELOPMENT .....						
			PREREQ AREN 3046, 4416, CVEN 3246, 5236, INSTRUCTOR CONSENT.	001	83452	1100AM-1150AM MWF	ECCE 1B41	H BROWN	30
CVEN 5226	3		QUALITY AND SAFETY .....						
				001	72922	0100PM-0150PM MWF	ECCR 110	H BROWN	27
CVEN 5246	3		LEGAL ASPECTS CONSTRUCTN .....						
				001	84138	0330PM-0445PM TR	DUAN G2B60	H BROWN	27
CVEN 5286	3		DESGN CONSTRCTN OPERATNS .....						
				001	72925	0200PM-0250PM MWF	SEE DEPT	JE DIEKMANN	27
CVEN 5511	3		INTRO FINITE ELEM METH .....						
			SAME AS CVEN 4511.	001	84699	0930AM-1045AM TR	ECCE 1B41		10
CVEN 5836	3		SP TPS-INFO TECHNOLOGY .....						
			PREREQ INSTRUCTOR CONSENT.	001	72954	1000AM-1050AM MWF	ECCR 108	P CHINOWSKY	28
<b>VIII. Miscellaneous</b>									
CVEN 1317	1		INTRO TO CIVIL ENGR .....						
				001	72818	0200PM-0250PM T	ECCR 105	AR BIELEFELDT	60
CVEN 4147	3		ENGR ECON & SYSTEM DESGN .....						
			PREREQ SR STANDING. SAME AS CVEN 5147.	001	72854	0200PM-0315PM TR	ECCE 1B41	JP HEANEY	40
CVEN 5147	3		CIVIL ENGINEERING SYSTMS .....						
			SAME AS CVEN 4147.	001	84661	0200PM-0315PM TR	ECCE 1B41	JP HEANEY	8
<b>IX. Geotechnical</b>									
CVEN 3698	3		ENGINEERING GEOLOGY .....						
				010		1100AM-1150AM MWF	ECCR 118	B AMADEI	27
			0 LAB .....	L011	72844	0330PM-0530PM T	ECCE 1B41	B AMADEI	27
CVEN 3708	3		GEOTECHNICAL ENGR 1 .....						
			PREREQ CVEN 3161.	010		1100AM-1150AM MWF	ECCR 1B55		48
			0 LAB .....	L011	72846	0330PM-0530PM W	ECCE 1B53		24
				L012	84366	0100PM-0250PM M	ECCE 1B53		24
CVEN 3718	3		GEOTECHNICAL ENGR 2 .....						
			PREREQ CVEN 3708.	010		0100PM-0150PM MWF	DUAN G2B60		36
			0 LAB .....	L011	72850	0330PM-0530PM T	ECCE 1B53		18
				L012	72851	0200PM-0350PM F	ECCE 1B53		18
CVEN 4728	3		FOUNDATION ENGINEERING .....						
			PREREQ CVEN 3708, 3718. SAME AS CVEN 5728.	001	72864	0400PM-0450PM MWF	ECCR 108		23
CVEN 5678	3		SOIL IMPRVMT & REINFRMT .....						
			PREREQ CVEN 3718 OR INSTRUCTOR CONSENT.	001	72939	0200PM-0315PM TR	ECCR 139	JG ZORNBERG	15
CVEN 5708	3		SOIL MECHANICS .....						
				001	72940	0800AM-0915AM TR	ECCR 139		20
CVEN 5728	3		FOUNDATION ENGINEERING .....						
			SAME AS CVEN 4728.	001	72941	0400PM-0450PM MWF	ECCR 108		5
CVEN 5758	3		FLOW PROCESSES IN SOILS .....						
				001	72942	0100PM-0150PM MWF	DUAN G125		65
CVEN 5798	3		DYNAMICS OF SOILS/FOUND .....						
				001	72943	1000AM-1050AM MWF	ECCR 1B55		20
CVEN 4039	1		SENIOR SEMINAR .....						
				001	72852	0600PM-0650PM W	ECCR 105		60

## Computer Science

Undergraduate - ECOT 721 (303-492-6362)

Graduate - ECOT 720 (303-492-6361)

INFORMATION ABOUT COMPUTER SCIENCE COURSES AND SCHEDULES, INCLUDING ANY CHANGES TO THE INFORMATION SHOWN BELOW, IS AVAILABLE ON THE WORLD WIDE WEB AT [HTTP://WWW.CS.COLORADO.EDU/](http://www.cs.colorado.edu/). INDEPENDENT STUDY COURSE WORK IS AVAILABLE. GRADUATE STUDENTS NEEDING TO REGISTER FOR MASTER'S THESIS, MASTER'S DEGREE CANDIDATE, OR DOCTORAL THESIS CREDITS, CONSULT THE DEPT OFFICE. EACH COURSE IN THIS DEPARTMENT HAS A COURSE FEE OF \$18 (SUBJECT TO CHANGE) FOR SPECIALIZED SUPPLIES AND EQUIPMENT. REFER TO THE TUITION & FEES SECTION OF THIS HANDBOOK. STUDENTS MAY BE ADMINISTRATIVELY DROPPED FOR FAILURE TO MEET COURSE PREREQUISITES.

Core Course Department	Course Number	Credits	Course Title	Sec. Number	Call Number	Time/Days	Bldg/Room	Instructor	Max. Enrollment
-CSCI 7762	2		RDNGS IN COGNITIVE SCI .....						
			PREREQ GRAD STANDING. SAME AS EDUC 6505, LING 7762, PHIL 7310, PSCY 7765.	001	84346	0230PM-0430PM W			15
<b>III. Operating Systems and Hardware</b>									
CSCI 3753	4		OPERATING SYSTEMS .....						
			PREREQ CSCI 2270, ECEN 2120.	010		0200PM-0315PM TR	ECCR 155	GJ NUTT	48
			0 RECITATION .....	R011	72445	0500PM-0550PM W	ECCR 133		16
				R012	72446	0200PM-0250PM W	ECCR 131		16
				R013	72447	0300PM-0350PM W	ECST 1B21		16
CSCI 4273	3		NETWORK SYSTEMS .....						
			PREREQ CSCI 3753 OR EQUIV. FAMILIARITY WITH C & UNIX. SAME AS CSCI 5273.	001	72451	0200PM-0315PM TR	ECCR 200	SHI MISHRA	30
CSCI 4593	3		COMPUTER ORGANIZATION .....						
			SAME AS ECEN 4593.	001	72458	1000AM-1050AM MWF	ECCR 1B40	DA CONNORS	71
CSCI 5273	3		NETWORK SYSTEMS .....						
			SAME AS CSCI 4273.	001	84628	0200PM-0315PM TR	ECCR 200	SHI MISHRA	30
CSCI 5573	3		ADV OPERATING SYSTEMS .....						
			PREREQ CSCI 3753, 4593, EQUIV UNDERGRAD COURSEWORK IN OPERATING SYSTEMS & COMPUTER ARCH OR INSTRUCTOR CONSENT. SAME AS ECEN 5573.	001	72518	1100AM-1215PM TR	ECCR 1B51	JO BENNETT	39
CSCI 5593	3		ADVANCED COMP ARCH .....						
			SAME AS ECEN 5593.	001	72521	1230PM-0145PM TR	ECCR 105		20
<b>IV. Theory of Computation</b>									
CSCI 3104	4		ALGORITHMS .....						
			PREREQ CSCI 2270, CALCULUS 2.	010		0300PM-0350PM MWF	MUEN E0046 A	AHRENFUECHT	55
			0 RECITATION .....	R011	72426	0900AM-0950AM F	SLHS 230		30
				R013	72428	0200PM-0250PM F	ECCR 131		25
CSCI 3434	3		COMPUTER SCIENCE THRY 1 .....						
			PREREQ CSCI 3155.	001	72441	0100PM-0150PM MWF	ECCR 151		40
CSCI 5444	3		INTRO TO THEORY OF COMP .....						
			PREREQ CSCI 2204, 2224, OR 3434.	001	72515	0200PM-0250PM MWF	ECCR 1B51	AHRENFUECHT	48
CSCI 6454	3		ADVANCED ALGORITHMS .....						
			PREREQ CSCI 5454.	001	84527	0200PM-0315PM TR	ECCR 108	HN GABOW	20
<b>V. Programming Languages</b>									
CSCI 3155	4		PRINCIP OF PROG LANGS .....						
			PREREQ CSCI 2270, ECEN 2120.	010		1230PM-0145PM TR	ECCR 1B40	AD DIWAN	120
			0 RECITATION .....	R011	72430	0800AM-0850AM W	ECCR 151		40
				R013	72432	0100PM-0150PM W	MUEN E417		40
				R014	72433	0400PM-0450PM W	ECCR 155		40
CSCI 4555	3		INTRO TO COMPILER CONSTR .....						
			PREREQ CSCI 3155, ECEN 2120. SAME AS ECEN 4553.	001	72457	0900AM-0950AM MWF	ECCR 1B73	WM WAITE	25
CSCI 5525	3		COMPILER CONST TOOLS .....						
			SAME AS ECEN 5523.	001	72516	1100AM-1150AM MWF	ECCR 1B73	WM WAITE	25
CSCI 5535	3		FUND CONCEPTS/PROG LANG .....						
			SAME AS ECEN 5533. CATECS COURSE.	001	72517	1000AM-1050AM MWF	ECCR 155	WM WAITE	48
<b>VI. Numerical Computation</b>									
CSCI 3656	3		NUMERICAL COMP 1 .....						
			PREREQ 2-SEMS CALCULUS, LINEAR ALGEBRA & EITHER CSCI 1200 OR 1300.	001	72442	0930AM-1045AM TR	ECCR 245	XC CAI	76
CSCI 5606	3		PRIN OF NUM COMPUTATION .....						
			PREREQ CSCI 3656, 3-SEMS CALCULUS OR EQUIV.	001	72522	0200PM-0315PM TR	ECST 1B21	R BYRD	20
CSCI 5646	3		NUMERICAL LINEAR ALGEBRA .....						
			PREREQ CSCI 5606, GRAD STANDING.	001	84619	0400PM-0515PM MW	MUEN E126	ER JESSUP	20
<b>VII. Database Systems</b>									
CSCI 3287	3		DATABASES INFO SYSTEMS .....						
			PREREQ CSCI 2270.	001	72434	0800AM-0915AM TR	ECCR 150	RM OSBORNE	56
CSCI 7717	3		TOPICS IN DATABASE SYS .....						
			PREREQ CSCI 5817 OR INSTRUCTOR CONSENT. CATECS COURSE.	001	72718	0530PM-0645PM MW	ECCR 131	RA KING	27

## I. General Computer Science

CSCI 1200	4	INTRO TO COMPUTING	010	0200PM-0315PM TR	ECCR 265	C ELLIS	126
0		RECITATION	R011 72330	0900AM-0950AM M	ECCR 244		18
			R012 72331	1000AM-1050AM M	ECCR 244		18
			R013 72332	1100AM-1150AM M	ECCR 244		18
			R014 72333	1200PM-1250PM M	ECCR 244		18
			R015 72334	0100PM-0150PM M	ECCR 244		18
			R016 72335	0200PM-0250PM M	ECCR 244		18
			R017 72336	0300PM-0350PM M	ECCR 244		18
CSCI 1300	4	COMP SCI I: PROGRAMMING	020	0100PM-0150PM MWF	ECCR 150		36
0		RECITATION	R021 72343	0900AM-0950AM T	ECCR 244		18
			R022 72344	1000AM-1050AM T	ECCR 244		18
4		COMP SCI I: PROGRAMMING	030	0400PM-0450PM MWF	ECCR 245		48
0		RECITATION	R031 72346	1100AM-1150AM T	ECCR 244		24
			R032 72347	1200PM-1250PM T	ECCR 244		24
4		COMP SCI I: PROGRAMMING	100	0930AM-1045AM TR	MATH 100	MC MOZER	208
0		RECITATION	R101 72349	0800AM-0850AM W	ECCR 239		16
			R102 72350	0900AM-0950AM W	ECCR 239		16
			R103 72351	1000AM-1050AM W	ECCR 239		16
			R104 72352	1100AM-1150AM W	ECCR 239		16
			R105 72353	1200PM-1250PM W	ECCR 239		16
			R106 72354	0100PM-0150PM W	ECCR 239		16
			R107 72355	0200PM-0250PM W	ECCR 239		16
			R108 72356	0300PM-0350PM W	ECCR 239		16
			R109 72357	0400PM-0450PM W	ECCR 239		16
			R110 72358	0500PM-0550PM W	ECCR 239		16
			R111 84570	1100AM-1150AM W	ECCR 244		16
			R112 84571	1200PM-1250PM W	ECCR 244		16
			R113 84572	1000AM-1050AM W	ECCR 244		16
CSCI 2270	4	COMP SCI II: DATA STRUCT	010	0200PM-0315PM TR	MCDB A2B70 KA WINKLMANN		108
0		RECITATION	R012 72369	0800AM-0915AM F	ECCH 105		18
			R013 72370	0930AM-1045AM F	ECCH 105		18
			R014 72371	1100AM-1215PM F	ECCH 105		18
			R015 72372	1230PM-0145PM F	ECCH 105		18
			R016 72373	0200PM-0315PM F	ECCH 105		18
			R017 72374	0330PM-0445PM F	ECCH 105		18
CSCI 2830	1	SP TPS-INTRO COMP SCI	001	0500PM-0550PM M	ECCR 1B40	CH LEWIS	128
			002	0400PM-0515PM MW	DUAN G2B60 ER JESSUP		25
			800	0100PM-0150PM T	SEE DEPT	CH LEWIS	20
CSCI 4830	3	TPC-TECH FOR COMMUNITY	005	0500PM-0615PM TR	ECCR 131	T SUMNER	12
CSCI 7000	3	CUR TPS-INFO STOR SFTWR	001	0200PM-0315PM TR	ECCR 118	D GRUNWALD	26
		TPC-WORKFLOW MGMT	002	1100AM-1215PM TR	ECOT 831	C ELLIS	20

## II. Artificial Intelligence

CSCI 3202	3	INTRO ARTIFICIAL INTELL	001	0300PM-0350PM MWF	ECCR 137		25
CSCI 3702	3	COGNITIVE SCIENCE	001	1000AM-1115AM MW	SEE DEPT		8
CSCI 5582	3	ARTIFICIAL INTELLIGENCE	001	1100AM-1215PM TR	ECCR 150	J MARTIN	48
CSCI 5622	3	THE CONN APPROACH TO AI	001	0200PM-0250PM MWF	DUAN G1B27 M BURL		20
CSCI 7412	2	COG SCI RSRCH PRAC 1	001	0200PM-0250PM MWF	DUAN G1B27 M BURL		20
			800	1000AM-1150AM R	MUEN D428	D CACCAMISE	5

## VIII. Software Engineering

CSCI 3308	3	SOFTWARE ENG METHODS	010	1000AM-1050AM MF	ECCR 245	KM ANDERSON	90
0		LAB	L011 72436	0900AM-1050AM W	ECCH 105		18
			L012 72437	1100AM-1250PM W	ECCH 105		18
			L013 72438	0100PM-0250PM W	ECCH 105		18
			L014 72439	0300PM-0450PM W	ECCH 105		18
CSCI 4308	4	SOFTWARE ENG PROJECT 1	010	0330PM-0615PM T	ECCR 265	B SANDERS	114
0		RECITATION	R011 72453	0500PM-0550PM W	ECCR 1B55		38
			R012 72454	0400PM-0450PM R	ECCR 155		38
			R013 72455	0500PM-0550PM R	ECCR 151		38
CSCI 5828	3	FOUNDATIONS/SFTWARE ENGR	001	84573 0200PM-0315PM TR	DUAN G2B41 A L WOLF		30
CSCI 6268	3	NETWORK SECURITY	001	72571 0930AM-1045AM TR	ECCR 1B08	A CARZANIGA J BLACK	15

## IX. Graphics

CSCI 5229	3	COMPUTER GRAPHICS	001	84528 0400PM-0630PM F	ECCR 1B08	O MCBRYAN	20
-----------	---	-------------------	-----	-----------------------	-----------	-----------	----

## Electrical and Computer Engineering

Undergraduate - ECEE 1B51 (303-492-7671)

Graduate - ECEE 1B22 (303-735-0490)

MOST ELECTRICAL AND COMPUTER ENGINEERING UNDERGRADUATE COURSES ARE CLOSED TO NON-ENGINEERING MAJORS. CONSULT THE DEPARTMENT OFFICE IF YOU HAVE QUESTIONS. INDEPENDENT STUDY COURSEWORK IS AVAILABLE. GRADUATE STUDENTS NEEDING TO REGISTER FOR MASTER'S THESIS, MASTER'S DEGREE CANDIDATE, OR DOCTORAL THESIS CREDITS, CONSULT THE DEPT GRADUATE OFFICE. UNDERGRADUATES MUST HAVE A GPA OF 2.85 OR BETTER TO ENROLL IN GRADUATE-LEVEL COURSES. EACH COURSE IN THIS DEPARTMENT HAS A COURSE FEE OF \$18 (SUBJECT TO CHANGE). REFER TO THE TUITION & FEES SECTION OF THIS HANDBOOK.

## I. General

ECEN 1000	1	SP TPS-FRESHMAN SEM	001	73413 0500PM-0550PM T	ECCR 1B40		128
◆ ECEN 1200	3	TELECOMMUNICATIONS 1	001	73414 0200PM-0250PM MWF	MUEN E0046		114
ECEN 2120	5	COMPUTERS AS COMPONENTS	010	0300PM-0350PM MWF	MCDB A2B70		220
0		LAB	L011 73416	0800AM-0950AM TR	ECEE 1B32		20
			L012 73417	1000AM-1150AM TR	ECEE 1B32		20
			L013 73418	1200PM-0150PM TR	ECEE 1B32		20
			L014 73419	0200PM-0350PM TR	ECEE 1B32		20
			L015 73420	0400PM-0550PM TR	ECEE 1B32		20
			L016 73421	0700PM-0850PM TR	ECEE 1B32		20
			L021 73422	0800AM-0950AM MW	ECEE 1B32		20
			L022 73423	1000AM-1150AM MW	ECEE 1B32		20
			L023 73424	1200PM-0150PM MW	ECEE 1B32		20
			L024 73425	0400PM-0550PM MW	ECEE 1B32		20
			L025 73426	0700PM-0850PM MW	ECEE 1B32		20
ECEN 2250	5	CIRCUITS/ELECTRONICS 1	010	0900AM-0950AM MWF	ECCR 1B40		108
0		LAB	L011 73428	0800AM-0950AM TR	ECEE 275		18
			L012 73429	1000AM-1150AM TR	ECEE 275		18
			L013 73430	1200PM-0150PM TR	ECEE 275		18
			L014 73431	0200PM-0350PM TR	ECEE 275		18
			L015 73432	0400PM-0550PM TR	ECEE 275		18
			L016 73433	0700PM-0850PM TR	ECEE 275		18
ECEN 2260	5	CIRCUITS/ELECTRONICS 2	010	0200PM-0250PM MWF	ECCR 155		48
0		LAB	L011 73435	0800AM-0950AM TR	ECEE 281		16
			L012 73436	1000AM-1150AM TR	ECEE 281		16
			L013 73437	1200PM-0150PM TR	ECEE 281		16

◆ Indicates an arts and sciences core course.

Sections 700-899 are controlled enrollment - see department for eligibility



Core Course Department Course Number Credits Course Title	Sec. Number Call Number Time/Days	Blkg/Room	Instructor	Max. Enrollment	Core Course Department Course Number Credits Course Title	Sec. Number Call Number Time/Days	Blkg/Room	Instructor	Max. Enrollment
ECEN 3030 3 ELEC/ELEC CIRCS NON-MAJ	001 PREREQ APPM 2350.				ECEN 5696 3 FOURIER OPT & HOLOGRAPHY	001 PREREQ ECEN 3300, 3410, 4106 OR INSTRUCTOR CONSENT.			
ECEN 3100 5 DIGITAL LOGIC	001 84710 1100AM-1150AM MWF	ECCR 200	H. HILGERS	96		001 73546 1230PM-0145PM TR	ECEE 1B73	R PIESTUN	20
0 LAB	010 1000AM-1050AM MWF	ECCR 200		96	<b>VIII. Power</b>				
	L011 73441 0800AM-0950AM TR	ECEE 1B24		16	ECEN 4007 3 SP TPS-INTRO POWER ELECT	MEETS WITH ECEN 5797-001.			
	L012 73442 1000AM-1150AM TR	ECEE 1B24		16	001 73473 0200PM-0250PM MWF	ECCR 108	RW ERICKSON	25	
	L013 73443 1200PM-0150PM TR	ECEE 1B24		16	ECEN 5007 3 SP TPS-MIX SIG IC DESIGN	001 73515 1100AM-1215PM TR	ECEE 1B28	RA ZANE	40
	L014 73444 0200PM-0350PM TR	ECEE 1B24		16	ECEN 5787 3 POWR QUAL PHEN POWR SYST	PREREQ ECEN 3170.			
	L015 73445 0400PM-0550PM TR	ECEE 1B24		16	001 73548 0100PM-0150PM MWF	ECEE 1B28	EF FUCHS	24	
	L016 73446 0700PM-0850PM TR	ECEE 1B24		16	ECEN 5797 3 POWER ELECTRONICS 1	PREREQ ECEN 3170, 3250 OR INSTRUCTOR CONSENT. MEETS WITH ECEN 4007-001.			
ECEN 3170 3 ENERGY CONVERSION 1	001 PREREQ ECEN 2260, 3400.			80	001 73549 0200PM-0250PM MWF	ECCR 108	RW ERICKSON	25	
ECEN 3250 5 CIRCUITS/ELECTRONICS 3	001 73447 0800AM-0850AM MWF	ECCR 245							
0 LAB	010 PREREQ ECEN 2260, 3100.	ECCR 245	D MAKSIMOVIC	72					
	L011 73449 0200PM-0350PM TR	ECEE 281		24	<b>IX. Systems and Electronics</b>				
	L012 73450 0400PM-0550PM TR	ECEE 281		24	ECEN 5008 1 SP TPS-INFO STORAGE TECH	001 73516 0430PM-0550PM R	ECCR 1B08		20
	L013 73451 0700PM-0850PM TR	ECEE 281		24	ECEN 5018 3 SPECIAL TOPICS	001 73520 0100PM-0150PM MWF	ECCR 1B08		20
ECEN 3300 5 LINEAR SYSTEMS	001 PREREQ ECEN 2260, APPM 2360.			92	ECEN 5448 3 ADV LINEAR SYSTEMS	PREREQ ECEN 4138.			
0 LAB	010 0300PM-0350PM MWF	ECCR 245		24	001 73533 1000AM-1050AM MWF	ECCR 139	LY PAO	24	
	L011 73453 0800AM-0950AM MW	ECEE 281		24	ECEN 5458 3 SAMPLED DATA/DIG CON	PREREQ ECEN 4138.			
	L012 73454 1000AM-1150AM MW	ECEE 281		24	001 73534 0400PM-0450PM MWF	ECEE 1B73			20
	L013 73455 1200PM-0150PM MW	ECEE 281		24					
	L014 73456 0400PM-0550PM MW	ECEE 281		24	<b>X. VLSI Cad Methods</b>				
ECEN 3320 3 SEMICONDUCTOR DEVICES	001 PREREQ ECEN 3250.			48	ECEN 5139 3 FORMAL VERIFICATION VLSI	PREREQ ECEN 4703, GENERAL PROFICIENCY IN DISCRETE MATH & PROGRAMMING.			
ECEN 3400 5 ELECTROMAG FLDS/WAVES	001 73457 0900AM-0950AM MWF	ECCR 1B51		90	001 73526 1200PM-1250PM MWF	ECEE 1B28	F SOMENZI	27	
0 LAB	010 PREREQ ECEN 2260.	ECCR 245		18					
	L011 73459 0800AM-0950AM MW	ECEE 254		18	<b>Engineering Management - ECOT 417 (303-492-2570)</b>				
	L012 73460 1000AM-1150AM MW	ECEE 254		18	EMEN 4040 3 QUAL IMPROV & VAL CREATN	SIMILAR TO EMEN 5040, SYST 3030/6030.			
	L013 73461 0300PM-0450PM MW	ECEE 254		18	001 74467 0330PM-0445PM MW	ECCR 139	M HAND	20	
	L014 73462 0500PM-0650PM MW	ECEE 254		18	EMEN 4100 3 BUS METH & ECON FOR ENGR	001 74469 0500PM-0730PM T	ECCR 150	D A HENSLE	45
ECEN 3810 3 INTRO TO PROBABILITY	001 PREREQ APPM 2350, 2360, SIMILAR TO MATH 4510, APPM 3570.			72	EMEN 4500 3 OPERATIONS MANAGEMENT	SAME AS EMEN 5500.			
ECEN 4610 3 EE CAPSTONE LAB	001 73464 0200PM-0250PM MWF	ECCR 245		6	001 74470 0500PM-0730PM M	ECCS 1B14	W KIRSCHLING	6	
	800 REQUIRES ADDL TIME OUTSIDE CLASS.	ECEE 2B39		25	EMEN 4825 3 ENTREPREN BUS PLAN PREP	SAME AS EMEN 5825.			
					001 74471 0600PM-0900PM W	BUS 124	F MOYES	10	
<b>II. Bioengineering</b>					EMEN 4830 3 SP TPS-COMM FOR ENGR	001 74472 0100PM-0150PM MWF	ECCR 139	E FISHER	13
ECEN 4001 3 SP TPC-NEURAL ENGR APPL	001 73469 0500PM-0615PM TR	ECCR 116		20	EMEN 5010 3 INTRO TO ENGR MGMT	800 0200PM-0430PM M	ECCS 1B14	RK YOUNG	24
ECEN 4011 3 TPC-ENGR IN MED/BIOL	001 SAME AS ECEN 5011.			20	EMEN 5020 3 FINANCE & ACCT FOR ENGR	PREREQ EMEN 5010 OR INSTRUCTOR CONSENT.			
ECEN 4831 3 BRAINS, MINDS AND COMP	001 84112 0330PM-0445PM TR	ECCR 200	RT MIHRAN	20	800 0200PM-0430PM W	ECCS 1B14	D A HENSLE	24	
	ECEN 5831, ASEN 4436/5436.			15	EMEN 5030 3 PROJECT MANAGEMENT	PREREQ EMEN 5020. SAME AS BADM 6920.			
ECEN 5001 3 SP TPC-NEURAL ENGR APPL	001 73495 0200PM-0315PM TR	ECEE 1B28		20	801 0330PM-0445PM TR	STAD 112	WJ DAUGHTON	24	
ECEN 5011 3 TPC-ENGR IN MED/BIOL	001 73509 0500PM-0615PM TR	ECCR 116		20	001 74476 0500PM-0730PM T	ECCS 1B14	W KIRSCHLING	24	
ECEN 5831 3 BRAINS, MINDS AND COMP	001 84113 0330PM-0445PM TR	ECCR 200	RT MIHRAN	20	800 0500PM-0730PM M	ECCS 1B14	W KIRSCHLING	18	
	001 73550 0200PM-0315PM TR	ECEE 1B28		7	EMEN 5825 3 ENTREPREN BUS PLAN PREP	SAME AS EMEN 4825.			
					001 74478 0600PM-0850PM R	BUS 216	F MOYES	10	
<b>III. Communications</b>					EMEN 5800 3 RESEARCH TECH IN ENG MGT	800 0200PM-0430PM F	ECCR 139	RK YOUNG	24
ECEN 4242 3 COMMUNICATION THEORY	001 PREREQ ECEN 3300, 3810 OR APPM 3570.			48					
ECEN 4652 2 COMMUNICATIONS	001 73480 1200PM-1250PM MWF	ECCR 1B51		29	<b>Environmental Engineering - ECOT 511 (303-735-0253)</b>				
0 LAB	010 PREREQ OR COREQ ECEN 4242.	ECCR 139		9	EVEN 1000 1 1ST YR SEM:ENVR ENGR	001 75835 0200PM-0250PM M	ECCR 131		20
	L011 73492 0200PM-0450PM W	ECEE 1B79		10					
	L012 73493 0900AM-1150AM F	ECEE 1B79		10	<b>General Engineering - ECAD 100 (303-492-5071)</b>				
	L013 73494 0100PM-0350PM F	ECEE 1B79		10	GEEN 1300 3 INTRO ENGR COMPUTING	COREQ APPM 1350. SEC 010-014 FOR AREN/CVEN/OPEN FRESH; SEC 020-024 FOR CHEN/OPEN FRESH; SEC 030-034 FOR MCEN/OPEN FRESH.			
ECEN 5002 3 SP TPC-CODING THEORY	001 PREREQ ECEN 4632.			20	010 0200PM-0250PM MF	ECCR 200		76	
ECEN 5612 3 NOISE/RANDOM PROCES	001 73510 0500PM-0615PM TR	ECEE 1B73		40	0 R011 76415 0100PM-0250PM W	ECCR 244		16	
	001 73537 0100PM-0150PM MWF	ECCR 155			R012 76416 0300PM-0450PM W	ECCR 244		16	
					R013 76417 0900AM-0950AM R	ECCH 107		22	
					R014 76418 1000AM-1150AM R	ECCH 107		22	

ECEN 5622	3	INFO THEORY AND CODING	001	73539	1230PM-0145PM	TR	ECCR 1B08	20
ECEN 5632	3	THRY/APPL DIG FILT	003	73542	1200PM-1250PM	MWF	ECCR 155	35
ECEN 5642	3	MOD METH SPECT ESTIMA	001	73544	1100AM-1150AM	MWF	ECEE 1B28	20

#### IV. Computer Systems and Digital

ECEN 4033	3	TPCS-SW ENGR STND ALONE	001	SAME AS ECEN 5033.				
ECEN 4043	3	TPC-SPACECRAFT SOFT SYS	001	73477	0330PM-0445PM	TR	ECEE 1B73	8
ECEN 4553	3	INTRO TO COMPILER CONSTR	001	PREREQ ECEN 2120, CSCI 3155. SAME AS CSCI 4555.				
ECEN 4573	3	ECE CAPSTONE DESIGN LAB	001	73481	0900AM-0950AM	MWF	ECEE 1B73	25
ECEN 4593	3	COMPUTER ORGANIZATION	001	PREREQ ECEN 2120, 3100. SAME AS CSCI 4593.				
ECEN 4613	3	EMBEDDED SYSTEM DESIGN	001	PREREQ ECEN 3100 OR INSTRUCTOR CONSENT. RECOMMENDED				
ECEN 4633	3	EMBEDDED SYSTEMS LAB	001	PREREQ ECEN 4613, 4623. SAME AS ECEN 5633.				
ECEN 5033	3	TPCS-SW ENGR STND ALONE	001	SAME AS ECEN 4033.				
ECEN 5043	3	TPC-SPACECRAFT SOFT SYS	001	73522	0330PM-0445PM	TR	ECEE 1B73	8
ECEN 5523	3	COMPILER CONST TOOLS	001	PREREQ ECEN 4553, 5563 OR INSTRUCTOR CONSENT. SAME AS CSCI 5525.				
ECEN 5533	3	FUND CONCEPTS/PROG LANG	001	73535	1100AM-1150AM	MWF	ECEE 1B73	25
ECEN 5593	3	ADV COMPUTER ARCH	001	73536	1230PM-0145PM	TR	ECCR 105	40
ECEN 5613	3	EMBEDDED SYSTEM DESIGN	001	SAME AS ECEN 4613.				
ECEN 5633	3	EMBEDDED SYSTEMS LAB	001	PREREQ ECEN 4613/5613, 4623/5623. SAME AS ECEN 4633.				
ECEN 6013	3	SP TPS-CAD TECHNIQS VLSI	001	73603	0600PM-0715PM	MW	ECCR 1B51	30

#### V. Electromagnetics

ECEN 4634	2	TRANSMISSION	010	0330PM-0420PM	T	ECCR 1B55	36	
0	LAB	L011	73488	0800AM-1050AM	T	ECEE 254	12	
		L012	73489	1100AM-0150PM	T	ECEE 254	12	
		L013	73490	1200PM-0250PM	R	ECEE 254	12	
ECEN 5004	3	SP TPS-MW CIRC & ANTENNA	001	73512	0200PM-0315PM	TR	ECEE 1B73	20
ECEN 5104	3	COMP AID MICROWV CIR DES	001	PREREQ ECEN 3410.				
ECEN 5134	3	ELECTROMAG RADIATION	001	73525	0400PM-0515PM	MW	ECCR 131	20

#### VI. Materials

ECEN 4005	3	TPC-INT SURFACE FORCES	001	73471	0930AM-1045AM	TR	ECCR 131	20
ECEN 5005	3	TPC-INT SURFACE FORCES	001	PREREQ INSTRUCTOR CONSENT.				
ECEN 5015	3	SP TPC-ACTIVE OPTIC DEV	001	84707	1000AM-1050AM	MWF	ECEE 1B73	25
ECEN 5345	3	INTRO TO SOLID STATE	001	SAME AS ECEN 4345.				
ECEN 5355	3	PRINC OF ELECTRIC DEV 1	001	73529	0400PM-0515PM	MW	ECEE 265	20
			001	73530	1100AM-1150AM	MWF	ECEE 265	20

#### VII. Optics

ECEN 4006	3	TPC-OPTICAL COMMUNICATNS	002	84096	1000AM-1050AM	MWF	SEE DEPT	14
ECEN 5006	3	SP TPS-QUANTM MECH/ENGRS	001	84607	0900AM-0950AM	MWF	ECEE 1B28	20

3	INTRO ENGR COMPUTING	020	0300PM-0350PM	MF	ECCR 200	DE CLOUGH	76	
0	RECITATION	R021	76420	0100PM-0250PM	W	ECCH 107	22	
		R022	76421	0300PM-0450PM	W	ECCH 107	22	
		R023	76422	0800AM-0950AM	R	ECCR 244	16	
		R024	76423	1000AM-1150AM	R	ECCR 244	16	
3	INTRO ENGR COMPUTING	030	0900AM-0950AM	MW	ECCR 200	JA NORRIS	80	
0	RECITATION	R031	76425	0800AM-0950AM	T	ECCH 107	20	
		R032	76426	1000AM-1150AM	T	ECCH 107	20	
		R033	76427	0100PM-0250PM	T	ECCH 107	20	
		R034	76428	0300PM-0450PM	T	ECCH 107	20	
GEEN 1340	3	SP TPS-CALC 1A WIALGEBRA	001	PREREQ 2-YRS HS ALGEBRA, 1 YR-GEOM, 1-SEM TRIG.				
GEEN 1350	1	CALCULUS 1 WORK GROUP	001	84637	0100PM-0150PM	MWF	MUEN E064	40
			001	COREQ APPM 1350.				
			001	76430	0900AM-1040AM	R	BRKT LNGE	30
			002	76431	1100AM-1240PM	R	BRKT LNGE	30
			003	84688	0100PM-0240PM	R	BRKT LNGE	30
			004	84689	0300PM-0440PM	R	BRKT LNGE	30
GEEN 1400	3	ENGINEERING PROJECTS	010	1200PM-1250PM	M	ITLL 150	AJ BEDARD	30
0	LAB	L011	76433	1200PM-0150PM	TR	ITLL 150	AJ BEDARD	30
3	ENGINEERING PROJECTS	020	0200PM-0250PM	M	ITLL 150	MT MCGRATH	30	
0	LAB	L021	76435	0200PM-0350PM	WF	ITLL 150	MT MCGRATH	30
3	ENGINEERING PROJECTS	030	0900AM-0950AM	M	ITLL 160	B AMADEI	28	
0	LAB	L031	76437	0900AM-1050AM	TR	ITLL 160	B AMADEI	28
3	ENGINEERING PROJECTS	040	0300PM-0350PM	M	ITLL 150	LE CARLSON	30	
0	LAB	L041	76439	0300PM-0450PM	TR	ITLL 150	LE CARLSON	30
3	ENGINEERING PROJECTS	050	1000AM-1050AM	M	ITLL 160	CR STOLDT	30	
0	LAB	L051	76441	0900AM-1050AM	WF	ITLL 160	CR STOLDT	30
3	ENGINEERING PROJECTS	060	1200PM-1250PM	M	ITLL 160		30	
0	LAB	L061	76443	1100AM-1250PM	TR	ITLL 160		30
3	ENGINEERING PROJECTS	070	0300PM-0350PM	M	ITLL 160		30	
0	LAB	L071	76445	0300PM-0450PM	WF	ITLL 160		30
3	ENGINEERING PROJECTS	080	0200PM-0250PM	T	ITLL 160		30	
0	LAB	L081	76447	0100PM-0450PM	R	ITLL 2B10		30
3	ENGINEERING PROJECTS	090	0100PM-0150PM	M	ITLL 160	JP AVERY	30	
0	LAB	L091	84641	1200PM-0150PM	WF	ITLL 160	JP AVERY	30
GEEN 1500	1	INTRO TO ENGINEERING	001	76448	0400PM-0450PM	T	ECCR 1B40	128
GEEN 1510	2	SELF MGT & LDRSHIP PR 1	801	RESTRICTED TO ENGR STUDENTS.				
			801	0200PM-0445PM	T	ECCR 1B51	D ARAGON	48
GEEN 3400	3	INVENTION AND INNOVATION	010	PREREQ PHYS 1110.				
			010	1100AM-1150AM	W	ITLL 150	J SULLIVAN	30
0	LAB	L011	76454	0900AM-1050AM	TR	ITLL 150	LE CARLSON	30
GEEN 3500	0	COOPERATIVE EDUCATION	800	CONTROLLED ENROLLMENT VIA CONT ED. CONTACT DEAN'S OFC, ECAD 100, FOR ELIGIBILITY.				
			800	TBA			JC SHERMAN	20

#### Humanities for Engineers

Lesser House, 2501 Colorado Avenue (303-735-2444)

HUEN 1010	3	INTRO TO THE HUMANITIES	001	84431	0900AM-0950AM	MWF	LESS 1B01	13
			002	84432	1000AM-1050AM	MWF	LESS 1B01	13
			003	84433	1100AM-1215PM	TR	LESS 1B01	13
			004	84434	0200PM-0315PM	TR	ECCR 1B06	13
			005	84435	0330PM-0445PM	TR	LESS 1B01	13
			006	84436	0800AM-0915AM	TR	LESS 1B01	13
			007	84437	0515PM-0630PM	TR	LESS 1B01	13
HUEN 1100	3	HIST OF SCIENCE & TECH	001	84638	0330PM-0445PM	MW	BESC 185	44
HUEN 2843	3	TPC-TRAD & IDENTITY	001	77595	0100PM-0150PM	MWF	DUAN G2B41	36

Core Course Department	Course Number	Credits	Course Title	Sec. Number	Call Number	Time/Days	Blgd/Room	Instructor	Max. Enrollment
HUEN 3100	3		HUMANITIES FOR ENGR 1					PREREQ PROGRAM APPROVAL. RESTRICTED TO JRS/SRS.	
	801		0100PM-0215PM MW	LESS	1B01				12
	802		1100AM-1215PM MW	LESS	1B01				12
	803		0200PM-0315PM TR	LESS	1B01				12
	804		0930AM-1045AM TR	LESS	1B01				12
	805		1230PM-0145PM TR	LESS	1B01				12
	806		0300PM-0415PM MW	LESS	1B01				12
HUEN 4100	3		HUMANITIES FOR ENGR 3					PREREQ HUEN 3100, 3200.	
	801		0430PM-0545PM MW	LESS	1B01				12

## Mechanical Engineering

Undergraduate - ECME 132 (303-492-8483)

Graduate - ECME 128 (303-492-7444)

INDEPENDENT STUDY COURSEWORK IS AVAILABLE. GRADUATE STUDENTS NEEDING TO REGISTER FOR MASTER'S THESIS, MASTER'S DEGREE CANDIDATE, OR DOCTORAL THESIS CREDITS, CONSULT THE DEPT OFFICE. EACH COURSE IN THIS DEPARTMENT HAS A COURSE FEE OF \$18 (SUBJECT TO CHANGE) FOR SPECIALIZED SUPPLIES AND EQUIPMENT REFER TO THE TUITION & FEES SECTION OF THIS HANDBOOK.

### I. Math

MCEN 1000	1		INTRO MECH ENGR	001	79353	0300PM-0350PM W	ECCR 265	ML DUNN	142
MCEN 5020	3		METHODS-ENGR ANALY I	001	79406	1100AM-1215PM TR	ECCR 1B55	S DATTA	48
GEEN 1300	3		INTRO ENGR COMPUTING	030		0900AM-0950AM MW	ECCR 200	JA NORRIS	80
	0		RECITATION	R031	76425	0800AM-0950AM T	ECCH 107	JA NORRIS	20
				R032	76426	1000AM-1150AM T	ECCH 107	JA NORRIS	20
				R033	76427	0100PM-0250PM T	ECCH 107	JA NORRIS	20
				R034	76428	0300PM-0450PM T	ECCH 107	JA NORRIS	20
GEEN 1400	3		ENGINEERING PROJECTS	040		0300PM-0350PM M	ITLL 150	LE CARLSON	30
	0		LAB	L041	76439	0300PM-0450PM TR	ITLL 150	LE CARLSON	30

### II. Fluids

MCEN 3012	3		THERMODYNAMICS					PREREQ APFM 2350.	
	001	79356	0500PM-0615PM TR	BESC	180		JR HERTZBERG		169
MCEN 3021	3		FLUID MECHANICS					PREREQ MCEN 2023, APFM 2360.	
	001	79366	1000AM-1050AM MWF	ECCR	265		O VASILYEV		142
MCEN 5021	3		INTRO TO FLUID DYNAMICS	001	79407	0400PM-0450PM MWF	ECCR 105	DR KASSOY	30

### III. Solids

MCEN 2023	3		STATICS AND STRUCTURES					PREREQ APFM 1360.	
	001	79354	1230PM-0145PM TR	BESC	180		J ZABLE		169
MCEN 3043	3		DYNAMICS					PREREQ MCEN 2023, APFM 2350. SAME AS CVEN 3111.	
	001	79371	0300PM-0350PM MWF	RAMY	C250				160
MCEN 4043	3		SYSTEM DYNAMICS					PREREQ MCEN 3017, 3043, 3022, 3025.	
	001	79375	1100AM-1215PM TR	BESC	180		V BRIGHT		130
MCEN 5023	3		SOLID MECHANICS I					PREREQ MCEN 2063 OR EQUIV. COREQ MCEN 5020 OR EQUIV.	
	001	84724	0200PM-0315PM TR	ECCR	133		K MAUTE		27

### IV. Materials

MCEN 4174	3		FAILURE ENG MATERIALS					PREREQ MCEN 2024, 2063. SAME AS MCEN 5174.	
	001	84625	0400PM-0450PM MWF	ECCR	200		KA GALL		70
MCEN 5024	3		MATERIALS SCIENCE I	001	79410	0800AM-0850AM MWF	ECST 1B21		20
MCEN 5174	3		FAILURE ENG MATERIALS					SAME AS MCEN 4174.	
	001	84626	0400PM-0450PM MWF	ECCR	200		KA GALL		26

### V. Design

MCEN 4045	3		MECH ENGR DSGN PROJ 1					PREREQ MCEN 3025.	
	001	79376	0200PM-0315PM TR	MUEN	E0046		MC BRANCH J ZABLE		114

### VI. Manufacturing and Systems

MCEN 4026	3		MFG PROCESSES & SYSTEMS					PREREQ MCEN 2024 OR 3024.	
	001	79372	0500PM-0730PM M	ECCR	265		RL MAHAJAN		142

Core Course Department	Course Number	Credits	Course Title	Sec. Number	Call Number	Time/Days	Blgd/Room	Instructor	Max. Enrollment
TLEN 5600	1		TELECOM SEMINAR	001	82870	0400PM-0515PM T	SEE DEPT	T SCHOECHLE	68
TLEN 5700	1		CAPSTONE	001	82872	0800AM-0850AM W	SEE DEPT	TX BROWN	68
TLEN 5830	3		TPC-NETWORK MGMT	001	82873	0530PM-0815PM R	ECCR 1B55	DJ MICHELS	25
TLEN 5831	3		TPC-NETWORK SECURITY	001	82875	1100AM-1215PM TR	ECST 1B21	C SICKER	20
				002	82876	0535PM-0815PM T	ECCR 151	CH HUANG	12
TLEN 5832	3		TPC-TELECOM PROGRAMING	003	82882	1100AM-1215PM MW	SEE DEPT	GA MITCHELL	25
			TPC-TELECOM FINANCE	004	82883	1100AM-1215PM MW	SEE DEPT	SJ SAVAGE	40
TLEN 5833	3		SP TPS-UNIX, C, C++	002	82885	0100PM-0150PM MWF	SEE DEPT	JR SAUER	24
TLEN 5834	3		TPC-NETWORK PROGRAMMING	001	82887	0530PM-0800PM T	ECCR 139	AJ ROBERTSON	24
TLEN 5835	3		TPC-ECON/POL/MGMT/ASPT	001	82891	1230PM-0145PM TR	ECCR 265	TL LOOKABAUGH	80
TLEN 5836	3		TPC-TELECOM RSCH & WRITNG	001	82892	0530PM-0800PM M	ECST 1B21	S BLACK	20
			TPC-TECHNICAL RESEARCH	002	82893	0400PM-0450PM MWF	ECST 1B21	TX BROWN	20
TLEN 5837	3		TPC-MANAGING IN TELECOM	001	82896	1230PM-0145PM TR		TL LOOKABAUGH	25
			TPC-TELCOM STRATEGY	002	82897	0400PM-0515PM MW	ECCR 137	MH BORSUK	20
			TPC-RURAL TELECOM	003	82898	1230PM-0145PM TR	STAD 135	G BARDSLEY	32
TLEN 5838	3		TPC-OPTICAL COMMUNICATNS	002	82903	1000AM-1050AM MWF	SEE DEPT	FS BARNES	14

## School of Journalism and Mass Communication

Armory 116 (303-492-5007)

STUDENTS MAY BE DROPPED FROM JOURNALISM COURSES FOR NON-ATTENDANCE, ESPECIALLY DURING THE FIRST WEEK OF CLASSES. INDEPENDENT STUDY COURSEWORK IS AVAILABLE. GRADUATE STUDENTS NEEDING TO REGISTER FOR MASTER'S THESIS, MASTER'S DEGREE CANDIDATE, OR DOCTORAL THESIS CREDITS, CONSULT THE DEPT OFFICE. EACH COURSE IN THIS DEPART HAS A COURSE FEE OF \$16 (SUBJECT TO CHANGE) FOR SPECIALIZED SUPPLIES AND EQUIPMENT. REFER TO THE TUITION & FEES SECTION OF THIS HANDBOOK.

### Journalism

#### I. Core Curriculum and General Electives

JOUR 1001	3		CONTEMP MASS MEDIA	001	77789	0200PM-0315PM TR	DUAN G1B20 PE MCLEAN		191
				002	77790	0200PM-0315PM TR	EKLC E1B50		46
				003	77791	0900AM-0950AM MWF	ECON 205		40
				004	77792	0900AM-0950AM MWF	STAD 112		42
				005	77793	0800AM-0915AM TR	EKLC E1B50		46
JOUR 2011	3		MEDIA & PUBLIC CULTURE				PREREQ JOUR 1001, 1002.		
	0		RECITATION	100		0300PM-0350PM MW	HUMN 150	M TRACEY	150
				R110	77818	0800AM-0850AM F	KTCH 118		25
				R120	77819	0300PM-0350PM F	KTCH 119		25
				R130	77820	0200PM-0250PM F	EDUC 138		25
				R140	77821	0300PM-0350PM F	HLSM 191		25
				R150	77822	0800AM-0850AM F	F A N185		25
				R160	77823	0300PM-0350PM F	HLSM 185		25
JOUR 3001	3		PUBLIC AFFAIRS REPORTING				PREREQ JOUR 1002. RESTRICTED TO JRS/SRS. MAY BE LIMITED TO MAJORS.		
				010	77825	0200PM-0430PM TR	ARMR 211	M MCDEVITT	18
				020	77826	0400PM-0630PM MW	ARMR 209		18
JOUR 4201	3		INTERNATIONAL MASS COMM				SAME AS JOUR 5201.		
				001	84549	0930AM-1045AM TR	CEDU 140	PE MCLEAN	20
JOUR 4301	3		MEDIA ETHICS/PROF PRAC				SAME AS JOUR 5301.		
				001	77850	0500PM-0730PM T	CLRE 211	E SKEWES	20
JOUR 4321	3		MEDIA INSTITUTECON				SAME AS JOUR 5321, AMST 4321.		
				001	77851	0200PM-0315PM TR	CEDU 140	AC CALABRESE	18
JOUR 4651	3		MASS COMMUNICATION LAW	001	77868	0930AM-1045AM TR	HUMN 150	R TRAGER	150
JOUR 4871	3		TPC-TV AND CHILDREN				SAME AS JOUR 5871.		
				001	77921	1230PM-0145PM TR	CEDU 140	S-L BERGGREEN	28
				002	77922	0900AM-1130AM F	ARMR 218	B HENDERSON	10
				003	84556	0330PM-0445PM TR	CEDU 140	LS CLARK	20
				801		1230PM-0300PM R	ARMR 1B01	DL LOONEY	7
JOUR 5201	3		INTERNATIONAL MASS COMM				SAME AS JOUR 4201.		

MCEN 5166 3 ELEC PACKAGING & MANUFAC ..... 001 84725 1230PM-0145PM TR ECST 1B21 20

**VII. Miscellaneous**

MCEN 3017 3 CIRCUITS AND ELECTRONICS ..... PREREQ APPM 2360, PHYS 1140. \$25 LAB FEE.  
 010 0100PM-0150PM MW MUEN E0046 D REAMON 96  
 0 LAB ..... L011 79359 0100PM-0250PM F ITLL 1B10 D REAMON 48  
 L012 84306 0200PM-0350PM F ITLL 2B10 48  
 MCEN 3027 3 MEASUREMENTS LAB ..... PREREQ PHYS 1140, WRTG 3030 & EITHER MCEN 3017 OR ECEN 2250.  
 010 0100PM-0150PM M ITLL 1B50 SL MILLER 48  
 0 LAB ..... L011 79368 1230PM-0315PM TR ITLL 1B10 SL MILLER 48  
 MCEN 4027 3 MECH ENGRNRG LABORATORY ..... PREREQ MCEN 2063, 3022, 3024, 3027.  
 010 1200PM-1250PM M ECCR 150 AR GREENBERG 49  
 0 LAB ..... L011 79374 0100PM-0350PM MW ECME 1B66 AR GREENBERG 49  
 MCEN 4162 3 ENERGY CONVERSION ..... 001 84719 0900AM-0950AM MWF DUAN G2B21 MC BRANCH 36  
 MCEN 5027 1 GRADUATE SEMINAR ..... 001 79411 0330PM-0445PM R ECCR 1B55 ML DUNN 48

**VIII. Special Topics**

MCEN 4228 3 TPC-ENV MODELING ..... SAME AS MCEN 5228.  
 001 84722 0930AM-1045AM TR ECME 215 JB MILFORD 30  
 MCEN 4278 3 TPC-ANAT/PHYS FOR ENGRS ..... SAME AS MCEN 5288. SEC 010 REQUIRES \$100 LAB FEE.  
 001 84612 0800AM-0915AM TR STAD 112 R SHANDAS 20  
 TPC-MECHATRONICS ..... 010 1100AM-1150AM MW ITLL 1B50 D REAMON 15  
 0 LAB ..... L011 79385 1100AM-1250PM F ITLL 1B10 D REAMON 15  
 MCEN 5228 3 TPC-ANAT/PHYS FOR ENGRS ..... SAME AS MCEN 4228.  
 001 79416 0800AM-0915AM TR STAD 112 R SHANDAS 22  
 MCEN 5248 3 TPC-ENVRNMTL MODELING ..... 001 84721 0930AM-1045AM TR ECME 215 JB MILFORD 15  
 TPC-MEMS II ..... 003 79421 0530PM-0645PM TR ECCR 105 YC LEE 49  
 MCEN 5268 3 TPC-MECHATRONICS ..... SAME AS MCEN 4278. REQUIRES \$100 LAB FEE.  
 010 1100AM-1150AM MW ITLL 1B50 D REAMON 13  
 0 LAB ..... L011 84614 1100AM-1250PM F ITLL 1B10 D REAMON 13

**Telecommunications - ECOT 317 (303-492-8916)**

INDEPENDENT STUDY COURSEWORK IS AVAILABLE. GRADUATE STUDENTS NEEDING TO REGISTER FOR MASTER'S THESIS, MASTER'S DEGREE CANDIDATE, OR DOCTORAL THESIS CREDITS, CONSULT THE DEPT OFFICE. EACH COURSE IN THIS DEPARTMENT HAS A COURSE FEE OF \$18 (SUBJECT TO CHANGE) FOR SPECIALIZED SUPPLIES AND EQUIPMENT. REFER TO THE TUITION & FEES SECTION OF THIS HANDBOOK.

TLEN 5010 3 TELECOM FINANCE ..... PREREQ TLEN 5835, GRAD STANDING.  
 001 84159 0200PM-0250PM MWF J ALLEMAN 60  
 TLEN 5240 3 LAW & REGULATION ..... SAME AS LAWS 7241.  
 001 82856 0200PM-0315PM TR SEE DEPT P WEISER 20  
 TLEN 5300 3 TELECOM THEORY & APPL ..... 001 82858 0800AM-0915AM MW SEE DEPT GA MITCHELL 65  
 TLEN 5310 3 TELECOM SYSTEMS ..... PREREQ TLEN 5300 OR EQUIV WITH INSTRUCTOR CONSENT.  
 001 82859 0930AM-1045AM TR ECCR 1B40 GA MITCHELL 65  
 TLEN 5330 3 DATA COMMUNICATIONS 1 ..... PREREQ TLEN 5310.  
 001 82860 0900AM-0915AM TR SEE DEPT HM GATES 65  
 TLEN 5340 3 DIGITAL TELECOM NETWORKS ..... PREREQ TLEN 5310.  
 001 82861 0930AM-1045AM TR SEE DEPT J THOMPSON 40  
 TLEN 5350 3 SATELLITE COMMUNICATIONS ..... PREREQ TLEN 5310 OR EQUIV WITH INSTRUCTOR CONSENT.  
 001 82862 0800AM-0915AM TR SEE DEPT RW NETTLETON 65  
 TLEN 5370 3 IP ROUTING PROTOCOLS ..... PREREQ TLEN 5330. RECOMMENDED PREREQ TLEN 5460.  
 001 82863 0630PM-0745PM MW ECCR 1B08 KT KEVIN 20  
 TLEN 5460 3 TELECOM SYSTEMS LAB ..... PREREQ TLEN 5310, 5330.  
 010 0800AM-0850AM W ECCR 116 27  
 0 LAB ..... L011 82866 0930AM-1230PM W SEE DEPT 27  
 TLEN 5470 3 SIGNALING PROTOCOLS ..... PREREQ TLEN 5330 & C/C++. RECOMMENDED PREREQ JAVA PROGRAMMING.  
 001 84658 0515PM-0800PM W ECST 1B21 DC SICKER 20  
 TLEN 5500 3 CABLE TV ..... PREREQ TLEN 5310, 5835 OR INSTRUCTOR CONSENT.  
 001 82867 1100AM-1215PM TR G BARDSLEY 65  
 TLEN 5510 3 WIRELESS COMMUNICATIONS ..... PREREQ TLEN 5310 OR INSTRUCTOR CONSENT.  
 002 82869 0300PM-0350PM MWF ECCR 150 TX BROWN 56

JOUR 5301 3 MEDIA ETHICS/PROF PRAC ..... 001 84552 0930AM-1045AM TR CEDU 140 PE MCLEAN 5  
 ..... SAME AS JOUR 4301.  
 001 77961 0500PM-0730PM T CLRE 211 E SKEWES 10  
 JOUR 5321 3 MEDIA INSTIT/ECON ..... SAME AS JOUR 4321.  
 001 77962 0200PM-0315PM TR CEDU 140 AC CALABRESE 10  
 JOUR 5511 3 NEWSGATHERING I ..... 010 77966 0100PM-0330PM MW ARMR 211 P RAYBON 16  
 020 77967 0600PM-0830PM TR ARMR 209 16  
 JOUR 5521 3 PRECISION JOURNALISM ..... 001 77970 0800AM-1030AM W ARMR 206A B HUBBARD 18  
 002 77971 0300PM-0530PM W ARMR 206A A KIRKPATRICK 18  
 JOUR 5861 3 VISUAL COMMUNICATION ..... 001 78040 0200PM-0430PM M ARMR 218 RC CLARKSON 15  
 JOUR 5871 3 TPC-ONLN PROJ MNGMT/PROD ..... SAME AS JOUR 4871.  
 002 78041 0900AM-1130AM F ARMR 218 B HENDERSON 8  
 TPC-LITERATURE & SPORTS ..... 001 1230PM-0300PM R ARMR 1B01 DL LOONEY 5  
 JOUR 6051 3 THEORIES OF MASS COMM ..... 001 78076 0900AM-1130AM W ARMR 1B01 M TRACEY 15  
 JOUR 6651 3 PRESS AND CONSTITUTION ..... 001 78081 0800AM-0915AM TR ARMR 211 R TRAGER 18  
 JOUR 6771 3 HIST OF MASS COMM ..... 001 84536 0330PM-0600PM T ARMR 1B01 J PECK 14  
 JOUR 6871 3 TP-CHILDREN & TELEVISION ..... 001 84547 0900AM-1130AM M ARMR 1B01 S-L BERGGREEN 15  
 JOUR 7011 3 PROSEMINAR IN ..... 001 78145 0300PM-0530PM W ARMR 1B01 J PECK 10  
 COMMUNICATION THEORY I .....  
 JOUR 7061 3 QUANT RES MTDS MASS COMM ..... 001 84537 1000AM-1230PM M ARMR 1B01 E SKEWES 10

**II. News Editorial/Public Relations**

JOUR 1002 3 CRITCL THINKG & WRITNG ..... 001 77795 0800AM-0850AM MWF MUEN E123 18  
 002 77796 0800AM-0850AM MWF EKLC E1B75 18  
 003 77797 0800AM-0850AM MWF EDUC 136 18  
 004 77798 0800AM-0850AM MWF MUEN D439 18  
 005 77799 1000AM-1050AM MWF KTCH 118 18  
 006 77800 0200PM-0250PM MWF HALE 236 18  
 007 77801 0200PM-0250PM MWF KTCH 119 18  
 008 77802 0400PM-0450PM MWF MKNA 204 18  
 009 77803 0330PM-0600PM T CLRE 208 18  
 010 77804 0600PM-0830PM T MKNA 204 18  
 011 77805 0400PM-0630PM M KTCH 118 18  
 012 77806 0400PM-0630PM W F A N185 18  
 JOUR 2002 3 ELCTRNC INFO STRATEGIES ..... 001 84063 0930AM-1045AM TR ARMR 206A 18  
 002 84065 1100AM-1215PM TR ARMR 206A 18  
 JOUR 3102 3 PRESS PHOTOGRAPHY ..... PREREQ JOUR 1002. MAY BE LIMITED TO MJRS. 3-HR LAB TO BE ARRANGED.  
 001 77827 0730PM-1000PM T ARMR 218 K MOLONEY 15  
 JOUR 3552 3 NEWS EDITING ..... PREREQ JOUR 3001. RESTRICTED TO MJRS.  
 001 77834 0830AM-1045AM MW ARMR 211 T YULSMAN 10  
 002 77835 0830AM-1045AM TR ARMR 211 18  
 JOUR 3902 1-3 NEWSPAPER PRACTICUM ..... REQUIRES ADDL HOURS OUTSIDE CLASS.  
 801 1000AM-1050AM MW MCKY 102 B HENDERSON 77  
 1000AM-1050AM F SEE DEPT  
 JOUR 4002 3 REPORTING 2 ..... PREREQ JOUR 3001.  
 001 77846 1230PM-0145PM TR ARMR 206A M MCDEVITT 16  
 002 77847 0200PM-0315PM TR ARMR 206A 16  
 JOUR 4272 3 INTRO PUB RELATIONS ..... SAME AS JOUR 5272.  
 001 77849 0330PM-0445PM TR HLMS 241 F HOBBS 50  
 JOUR 4502 3 REPORTING 3 ..... PREREQ JOUR 3552, 4002. RESTRICTED TO SR MJRS. LAB TO BE ARRANGED. SAME AS JOUR 5502.  
 001 77857 0900AM-1015AM W ARMR 218 L ACKLAND 10  
 002 77858 0900AM-1015AM W ARMR 218 E GAEDDERT 18  
 JOUR 4552 1-3 ADVANCED EDITING ..... REQUIRES ADDL TIME OUTSIDE CLASS.  
 801 1000AM-1050AM MW MCKY 102 B HENDERSON 20  
 JOUR 4802 3 MAGAZINE/FEATURE WRITING ..... PREREQ JOUR 3001. SAME AS JOUR 5802.  
 001 77870 0900AM-1130AM M ARMR 218 P RAYBON 10  
 JOUR 5502 3 REPORTING SEMINAR ..... PREREQ JOUR 5511, 5552. RESTRICTED TO MJRS. SAME AS JOUR 4502.  
 001 77965 0900AM-1015AM W ARMR 218 L ACKLAND 8  
 JOUR 5512 3 IN-DEPTH REPORTING ..... PREREQ JOUR 5511.

◆ Indicates an arts and sciences core course.

Sections 700-899 are controlled enrollment - see department for eligibility

Core Course  
Department  
Course Number  
Credits  
Course Title

Sec. Number  
Call Number  
Time/Days  
Bldg/Room  
Instructor  
Max. Enrollment

JOUR 5552	3	NEWS EDITING	001	77968	0100PM-0215PM MW	ARMR 1B01	L ACKLAND	16
JOUR 5802	3	MAGAZINE/FEATURE WRITING	001	77974	0830AM-1045AM MW	ARMR 211	T YULSMAN	8
					SAME AS JOUR 4802.			
JOUR 5812	3	SCIENCE WRITING	001	77979	0900AM-1130AM M	ARMR 218	P RAYBON	8
			001	77980	0230PM-0500PM W	ARMR 218	T YULSMAN	15

**III. Advertising**

JOUR 2403	3	PRINCIPLES OF ADVERTISING	001	77824	0330PM-0445PM TR	HALE 270	MJ KIGER	200
JOUR 3453	3	ADV COPY & LAYOUT			PREREQ JOUR 2403. MAY BE LIMITED TO MJRS.			
			001	77828	0600PM-0830PM R	F A N185		15
			002	77829	1230PM-0145PM TR	ARMR 107	BR ROBBS	15
			003	77830	0200PM-0315PM TR	ARMR 107	A OSTERLUND	15
JOUR 3463	3	ADVERTISING MEDIA			PREREQ JOUR 2403. MAY BE LIMITED TO MJRS.			
			001	77832	0600PM-0830PM T	HLMS 211	KA KINNEY	50
JOUR 3473	3	ADVERTISING RESEARCH			PREREQ JOUR 2403.			
			001	77833	0930AM-1045AM TR	HLMS 211	K GALE	30
			002	84539	0930AM-1045AM TR	MCKY 102	MJ KIGER	30
JOUR 4403	4	ADVERTISING CAMPAIGNS			PREREQ JOUR 3453, 3463, 3473.			
			001	77853	0330PM-0515PM TR	ARMR 107	BR ROBBS	15
			002	77854	0330PM-0515PM TR	ARMR 218	K GALE	15
			003	77855	0900AM-1045AM MW	ARMR 107	MJ KIGER	15
JOUR 4503	3	ADVNC'D CREATIVE CONCP'TS			PREREQ JOUR 3503.			
			801		0600PM-0830PM T	HUMN 1B90	DL SLAYDEN	18
			802		0600PM-0830PM T	HUMN 125	JR SCHOENBERG	18
JOUR 4513	3	INTRO TO ART DIRECTION			PREREQ INSTRUCTOR CONSENT.			
			801		0600PM-0830PM R	CLRE 212	M SMILANIC	18
			802		0600PM-0830PM R	MKNA 204	N SHEARER	18
JOUR 4873	3	TPC-STRATEGIC BRND MNGMNT			PREREQ JOUR 3453, 3463, 3473.			
			001	84538	1100AM-1215PM TR	CEDU 140	W WEINTRAUB	18
		TPC-MOTION DESIGN	801		0200PM-0315PM MW	ARMR 201		18
		TPC-EXPRNCE DESGN WRKSH'P	802		0200PM-0315PM TR	ARMR 201	DL SLAYDEN	18
JOUR 5833	3	IMC CAMPAIGN STRATEGY	001	77982	0300PM-0530PM W	ARMR 107		16
JOUR 5873	3	TPC-INTERACTIVE COM MGMT	001	78043	0600PM-0830PM R	EKLC E1B75		15
		TPC-SPECIAL TOPICS IMC	002	78044	0200PM-0430PM F	HUMN 1B90		20

**IV. Broadcast**

JOUR 3604	3	RADIO AND TV NEWS			PREREQ JOUR 1002.			
			001	84098	0800AM-1030AM M	ARMR 209		16
			002	84099	0800AM-1030AM W	ARMR 209		16
JOUR 3614	3	RADIO PRODUCTION	001	77838	0800AM-1050AM F	ARMR 1B01	JA QUIGLEY	12
JOUR 3644	3	PRIN BROADCAST PROD			PREREQ JOUR 1002. MAY BE LIMITED TO MJRS.			
			010		0100PM-0250PM MW	ARMR 107	CJ GRAMMER	16
	0	LAB	L011	77840	0300PM-0450PM MW	STAD 308	CJ GRAMMER	16
	3	PRIN BROADCAST PROD	020		0100PM-0250PM TR	ARMR 218	R DAUBER	16
	0	LAB	L021	77842	0300PM-0450PM TR	STAD 308	R DAUBER	16
JOUR 3674	3	TV PRODUCTION 2			PREREQ JOUR 3644. MAY BE LIMITED TO MJRS.			
			010		0900AM-1030AM TR	ARMR 1B01	SB JONES	16
	0	LAB	L011	77844	1040AM-1250PM TR	STAD 308	SB JONES	16
JOUR 4354	3	TV REPORTING			PREREQ JOUR 3604, 3644.			
			001	77852	0330PM-0445PM TR	ARMR 209	LJ HOOD	18
JOUR 4624	3	NEWS TEAM			PREREQ JOUR 3604, 3344, 4354. SAME AS JOUR 5624.			
			100		0100PM-0250PM F	ARMR 218	MJ MORITZ	14
	0	LAB	L110	77867	0845AM-1235PM TR	ARMR 209	MJ MORITZ	14
JOUR 4674	1-3	TV PRODUCTION 3			PREREQ JOUR 3674. REQUIRES ADDL HOURS OUTSIDE CLASS.			
			001	77869	TBA		SB JONES	15
JOUR 4874	3	TPC-THE MEANING OF IT			PREREQ JOUR 3644. SAME AS JOUR 5874. SEC 802 FOR TAM STUDENTS ONLY.			
			001	77927	1100AM-1215PM TR	CHEM 142		10
		TPC-SPORTS BROADCAST	002	77928	0600PM-0830PM R	ARMR 218	CS WACHS	10
		TPC-VIDEO EDITING	003	84544	0900AM-1130AM F	ARMR 107	R DAUBER	10
		TPC-THE MEANING OF IT	802		1100AM-1215PM TR	CHEM 142		135
JOUR 5514	3	NEWSGATHERING FOR TV	001	77969	0200PM-0315PM TR	ARMR 209	LJ HOOD	15

Core Course  
Department  
Course Number  
Credits  
Course Title  
Sec. Number  
Call Number  
Time/Days  
Bldg/Room  
Instructor  
Max. Enrollment

EMUS 2184	1	VOICE CLASS			PREREQ EMUS 1184. PREFERENCE TO MUSC & THTR MJRS. OTHERS MUST HAVE PREVIOUS CHORAL EXPER AND/OR READ MUSIC & MATCH PITCH.			
			001	74547	0100PM-0150PM TR	MUS C125	STAFF	10

**III. Music Ensembles (Audition Required)**

ENROLL AT 1000-LEVEL FOR FR & SO, 3000-LEVEL FOR JR & SR, 5000-LEVEL FOR MM & DOC.

EMUS 1227	1	UNIVERSITY CHOIR	001	74503	0100PM-0150PM MTWR	MCKY 102	LC KAPTEIN	30
EMUS 1237	1	WOMEN'S CHORUS	001	74504	0200PM-0250PM MTWR	MCKY 102	STAFF	40
EMUS 1247	1	MEN'S CHORUS	001	74505	0700PM-0930PM M	MCKY 102	STAFF	25
EMUS 1257	1	COLLEGIATE CHORALE	001	74506	0400PM-0450PM MTWR	MCKY 102	STAFF	60
EMUS 1287	1	MARCHING BAND	001	74507	0400PM-0550PM MWF	MUS E160	STAFF	100
EMUS 1297	1	WIND SYMPHONY	001	74508	1230PM-0230PM TR	MUS E160	AR MCMURRAY	20
EMUS 1307	1	SYMPHONIC BAND	001	74509	0200PM-0330PM MWF	MUS E160	AR MCMURRAY	60
		CAMPUS BAND	002	74510	0700PM-0930PM M	MUS E160	STAFF	50
EMUS 1327	1	SYMPHONY ORCHESTRA	001	74511	1200PM-0130PM MWF	MUS E160	A ENDO	30
EMUS 1367	1	EARLY MUSIC ENSEMBLES	001	74512	0100PM-0150PM MTWR	MUS NB85	E FARR	10
EMUS 1377	1	CHAMBER MUSIC-BRASS			BRASS SECTIONS: 800-PINKOW, 801-SAWCHUK, 802-STANLEY, 803-ALLEN, 804-THORNTON.			
			800		TBA		DJ PINKOW	10
EMUS 1387	1	CHAMBER MUSIC-STRINGS			STRING SECTIONS: 800-LEHNERT, 801-JOHN, 802-GLYDE, 803-ECKER, 804-WOLZIEN, 805-ERHARD.			
			800		TBA		O LEHNERT	10
EMUS 1397	1	CHAMBER MUSIC 2-PIANO			800 TBA D KOREVAAR 6			
			801		TBA		A COOPERSTOCK	6
EMUS 1407	1	CHAMBER MUSIC-WOODWINDS			WOODWIND SECTIONS: 800-ISHIKAWA, 801-BRODY, 802-MYER, 803-STILL, 804-SILVER.			
			800		TBA		Y ISHIKAWA	10
EMUS 1417	1	PERCUSSION ENSEMBLE	001	74530	0430PM-0520PM T	MUS C185	D WALTER	10
					0330PM-0520PM R MUS C185			
EMUS 1427	1	JAZZ ENSEMBLE	001	74531	0400PM-0600PM TR	MUS E160	J DAVIS	10
			002	74532	0615PM-0815PM TR	MUS E160	MP PAGAN	10
			003	74533	0930AM-1045AM TR	MUS E160	STAFF	10
EMUS 1437	1	JAZZ COMBO	001	74534	TBA		J DAVIS	25
			800		TBA		J DAVIS	5
EMUS 1447	1	GUI'TAR ENSEMBLE			800 0400PM-0550PM TR MUS C191 CF WOLZIEN 10			
EMUS 1467	1	MARIACHI ENSEMBLE			SAME AS EMUS 3467, 5467. NO AUDITION REQUIRED FOR WORLD MUSIC ENSEMBLES.			
			001	74536	0600PM-0850PM T	MUS C191	B ROMERO	10
			002	74537	0530PM-0830PM R	MUS C185	I LASMAWAN	10
		JAPANESE ENSEMBLE	003	74538	0300PM-0600PM R	MUS N1800	J KEISTER	10
		AFRICAN ENSEMBLE	800		0400PM-0700PM M	MCKY 213	KAMPENE	9
EMUS 3217	1	UNIVERSITY SINGERS	001	74553	1130AM-1250PM TR	MCKY 102	JC CONLON	10
EMUS 3227	1	UNIVERSITY CHOIR	001	74554	0100PM-0150PM MTWR	MCKY 102	LC KAPTEIN	20
EMUS 3237	1	WOMEN'S CHORUS	001	74555	0200PM-0250PM MTWR	MCKY 102	STAFF	25
EMUS 3247	1	MEN'S CHORUS	001	74556	0700PM-0930PM M	MCKY 102	STAFF	15
EMUS 3257	1	COLLEGIATE CHORALE	001	74557	0400PM-0450PM MTWR	MCKY 102	STAFF	20
EMUS 3287	1	MARCHING BAND	001	74558	0400PM-0550PM MWF	MUS E160	STAFF	100
EMUS 3297	1	WIND SYMPHONY	001	74559	1230PM-0230PM TR	MUS E160	AR MCMURRAY	20
EMUS 3307	1	SYMPHONIC BAND	001	74560	0200PM-0330PM MWF	MUS E160	AR MCMURRAY	30
		CAMPUS BAND	002	74561	0700PM-0930PM M	MUS E160	STAFF	20
EMUS 3327	1	SYMPHONY ORCHESTRA	001	74562	1200PM-0130PM MWF	MUS E160	A ENDO	30
EMUS 3367	1	EARLY MUSIC ENSEMBLES	001	74563	0100PM-0150PM MTWR	MUS NB85	E FARR	10
EMUS 3377	1	CHAMBER MUSIC-BRASS			BRASS SECTIONS: 800-PINKOW, 801-SAWCHUK, 802-STANLEY, 803-ALLEN, 804-THORNTON.			
			800		TBA		DJ PINKOW	10
EMUS 3387	1	CHAMBER MUSIC-STRINGS			STRING SECTIONS: 800-LEHNERT, 801-JOHN, 802-GLYDE, 803-ECKER, 804-WOLZIEN, 805-ERHARD.			
			800		TBA		O LEHNERT	10
			800		TBA		D KOREVAAR	6
EMUS 3397	1	CHAMBER MUSIC 2-PIANO			801 TBA A COOPERSTOCK 6			

JOUR 5624 3	NEWS TEAM	.....	PRREQ JOUR 5511, 5514. SAME AS JOUR 4624.						
		100	0100PM-0250PM F	ARMR 218	MJ MORITZ		4		
0	LAB	L110 77978	0845AM-1235PM TR	ARMR 209	MJ MORITZ		4		
JOUR 5874 3	TPC-VIDEO EDITING	003 84545	0900AM-1130AM F	ARMR 107	R DAUBER		8		

## College Of Music

Undergraduate - Music C-111 (303-492-6354)

Graduate - Music C-119 (303-492-2207)

## Convocation Music

CONV 1990 0	CONVOCAION RECITALS	.....	SEC 002 FOR NEW FRESHMEN & TRANSFERS.						
		001 72326	1100AM-1150AM T	MUS C112	T GILLE		300		
		002 72327	1100AM-1150AM T	MUS C199	D SHER		120		
CONV 2990 0	CONVOCAION RECITALS	001 72328	1100AM-1150AM T	MUS C112	T GILLE		100		

## Elective Music

MUSIC ELECTIVES OPEN TO BOTH NONMUSIC AND MUSIC MAJORS. IF A STUDENT HAS REGISTERED FOR A COURSE BUT HAS NOT ATTENDED DURING THE FIRST THREE CLASS MEETINGS, THAT STUDENT MAY BE ADMINISTRATIVELY DROPPED FROM THE CLASS. EACH COURSE IN THIS DEPARTMENT HAS A COURSE FEE OF \$15 (SUBJECT TO CHANGE) FOR SPECIALIZED SUPPLIES AND EQUIPMENT. REFER TO THE TUITION & FEES SECTION OF THIS HANDBOOK.

### I. Elective

EMUS 1081 3	BASIC MUSIC THEORY	001 74493	1230PM-0145PM TR	MUS C191	KJ MCCARTHY		40			
◆ EMUS 1832 3	APPRECIATION OF MUSIC	001 74541	0100PM-0150PM MWF	MUS NB95	STAFF		240			
		002 74542	1100AM-1215PM TR	MUS NB95	KJ MCCARTHY		240			
◆ EMUS 2752 3	TPC-MUS AMER CULT:HONORS	880	HONORS PROG COURSE; SEE OFFICE, LIBR M400L.							
			1230PM-0145PM TR	LIBR N424A	DC JONES		15			
◆ EMUS 2772 3	WORLD MUSICS-ASIA	001 74551	1230PM-0145PM TR	MUS C199	J KEISTER		120			
EMUS 3203 1	MUS FOR CLASSROOM TEACH	RESTRICTED TO EDEL & ICCG MAJORS UNTIL 8/15/03. EMUS 3203, PHED 4200, EDUC 3621 EACH MEET FOR 5 WEEKS. STUDENTS TAKE ALL 3 COURSES IN ONE 15-WEEK PERIOD. TO TAKE ALL 3 COURSES IN ONE SEMESTER, SIGN UP FOR THE SAME SECTION NUMBER OF EACH (E.G. EMUS 3203-002, PHED 4200-002, & EDUC 3621-002). EMUS 3203-001 MEETS SEP 30 - NOV 4; EMUS 3203-002 MEETS NOV 11 - DEC 11; EMUS 3203-003 MEETS AUG 26 - SEP 25.								
		001 83556	0400PM-0515PM TR	MCKY 213	AJ MARTINSON		30			
		002 83557	0400PM-0515PM TR	MCKY 213	AJ MARTINSON		30			
		003 83558	0400PM-0515PM TR	MCKY 213	AJ MARTINSON		30			
EMUS 3642 3	HISTORY OF JAZZ	001 74592	1230PM-0145PM TR	MUS C112	MP PAGAN		450			
◆ EMUS 3822 3	MUSIC LITERATURE 1	001 74593	1230PM-0145PM TR	MUS NB59	RM MALOY		35			
EMUS 4012 3	AFRICAN MUSIC	RESTRICTED TO JRS/SRS. SEC 800 IS AN HONRS PROG COURSE; SEE OFFICE, LIBR M400L.								
		001 74594	0930AM-1045AM TR	MUS C199	K AMPENE		20			
	AFRICAN MUSIC: HONORS	880	0400PM-0515PM M	MUS C191	NA SOWAH		15			
			0400PM-0515PM W	MCKY 213						

### II. Applied Music Classes

EMUS 1115 2	PIANO CLASS 1	.....	PRREQ NO PRIOR KEYBOARD EXPER OR INSTRUCTOR CONSENT.						
		001 74494	1100AM-1150AM MWF	MUS N180C	STAFF		10		
		002 74495	0100PM-0150PM MWF	MUS N180C	STAFF		10		
		003 74496	0300PM-0350PM MWF	MUS N180C	STAFF		10		
EMUS 1184 1	VOICE CLASS	.....	RUDIMENTARY VOCAL SKILLS REQUIRED. SEC 800 FOR THTR MJRS ONLY.						
		001 74497	1100AM-1150AM TR	MUS N180D	STAFF		10		
		002 74498	0100PM-0150PM MW	MUS N180D	STAFF		10		
		003 74499	1100AM-1150AM TR	MUS C125	STAFF		10		
		004 74500	1100AM-1150AM TR	MUS N1885	STAFF		10		
		005 74501	0200PM-0250PM MW	MUS N180D	STAFF		10		
		800	1100AM-1150AM MW	MCKY 213	STAFF		10		

EMUS 3407 1	CHAMBER MUSIC-WOODWINDS	.....	WOODWIND SECTIONS: 800-ISHIKAWA, 801-BRODY, 802-MYER, 803-STILL, 804-SILVER.						
		800	TBA		Y ISHIKAWA		10		
EMUS 3417 1	PERCUSSION ENSEMBLE	001 74581	0430PM-0520PM T	MUS C185	D WALTER		10		
			0330PM-0520PM R	MUS C185					
EMUS 3427 1	JAZZ ENSEMBLE	001 74582	0400PM-0600PM TR	MUS E160	J DAVIS		10		
		002 74583	0615PM-0815PM TR	MUS E160	MP PAGAN		10		
		003 74584	0930AM-1045AM TR	MUS E160	STAFF		10		
EMUS 3437 1	JAZZ COMBO	001 74585	TBA		J DAVIS		15		
		800	TBA		J DAVIS		-5		
EMUS 3447 1	GUITAR ENSEMBLE	800	0400PM-0550PM TR	MUS C191	CF WOLZIEN		10		
EMUS 3467 1	MARIACHI ENSEMBLE	.....	SAME AS EMUS 1467, 5467. NO AUDITION REQUIRED FOR WORLD MUSIC ENSEMBLES.						
		001 74587	0600PM-0850PM T	MUS C191	B ROMERO		10		
	GAMELAN ENSEMBLE	002 74588	0530PM-0830PM R	MUS C185	I LASMAWAN		5		
	JAPANESE ENSEMBLE	003 74589	0300PM-0600PM R	MUS N180D	J KEISTER		10		
	AFRICAN ENSEMBLE	800	0400PM-0700PM M	MCKY 213	K AMPENE		14		
EMUS 5217 1	UNIVERSITY SINGERS	001 74596	1130AM-1250PM TR	MCKY 102	JC CONLON		10		
EMUS 5227 1	UNIVERSITY CHOIR	001 74597	0100PM-0150PM MTWR	MCKY 102	LC KAPTEIN		5		
EMUS 5297 1	WIND SYMPHONY	001 74598	1230PM-0230PM TR	MUS E160	AR MCMURRAY		10		
EMUS 5307 1	SYMPHONIC BAND	001 74599	0200PM-0330PM MWF	MUS E160	AR MCMURRAY		10		
EMUS 5327 1	SYMPHONY ORCHESTRA	001 74600	1200PM-0130PM MWF	MUS E160	A ENDO		10		
EMUS 5367 1	EARLY MUSIC ENSEMBLES	001 74601	0100PM-0150PM MTWR	MUS NB85	E FARR		10		
EMUS 5377 1	CHAMBER MUSIC-BRASS	.....	SECTIONS FOR BRASS ARE: 800-PINKOW, 801-SAWCHUK, 802-STANLEY, 804-THORNTON.						
		800	TBA		DJ PINKOW		5		
EMUS 5387 1	CHAMBER MUSIC-STRINGS	.....	STRING SECTIONS: 800-LEHNERT, 801-JOHN, 802-GLYDE, 803-ECKERT, 804-WOLZIEN, 805-ERHARD.						
		800	TBA		O LEHNERT		5		
EMUS 5407 1	CHAMBER MUSIC-WOODWINDS	.....	WOODWIND SECTIONS: 800-ISHIKAWA, 801-BRODY 802-MYER, 803-STILL, 804-SILVER.						
		800	TBA		Y ISHIKAWA		5		
EMUS 5417 1	PERCUSSION ENSEMBLE	001 74618	0430PM-0520PM T	MUS C185	D WALTER		5		
			0330PM-0520PM R	MUS C185					
EMUS 5427 1	JAZZ ENSEMBLE	.....	PRREQ PREV EXPER IN LARGE JAZZ ENSEMBLE. RECOMMENDED EMUS 3427 OR EQUIV.						
		001 74619	0400PM-0600PM TR	MUS E160	J DAVIS		10		
		002 74620	0615PM-0815PM TR	MUS E160	MP PAGAN		10		
		003 74621	0930AM-1045AM TR		J DAVIS		10		
EMUS 5437 1	JAZZ COMBO	.....	PRREQ PREV PERFORM EXPER IN SMALL JAZZ COMBOS. RECOMMENDED EMUS 3437 OR EQUIV.						
		001 74622	TBA		J DAVIS		10		
		800	TBA		J DAVIS		5		
EMUS 5467 1	MARIACHI ENSEMBLE	.....	PRREQ GRAD STANDING OR INSTRUCTOR CONSENT. SAME AS EMUS 1467, 3467. NO AUDITION REQUIRED FOR WORLD MUSIC ENSEMBLES.						
		001 74623	0600PM-0850PM T	MUS C191	B ROMERO		5		
	GAMELAN ENSEMBLE	002 74624	0530PM-0830PM R	MUS C185	I LASMAWAN		10		
	JAPANESE ENSEMBLE	003 74625	0300PM-0600PM R	MUS N180D	J KEISTER		5		
	WORLD MUSIC ENSEMBLE	800	0400PM-0700PM M	MCKY 213	K AMPENE		2		

## Music

INDEPENDENT STUDY COURSEWORK IS AVAILABLE. CONSULT THE DEPT OFFICE. EACH COURSE IN THIS DEPARTMENT HAS A COURSE FEE OF \$15 (SUBJECT TO CHANGE) FOR SPECIALIZED SUPPLIES AND EQUIPMENT. REFER TO THE TUITION & FEES SECTION OF THIS HANDBOOK.

### I. Theory and Composition

MUSC 1081 3	BASIC MUSIC MAJOR THEORY	.....	MUSC MJRS ONLY. COREQ MUSC 1101.						
		001 79613	0800AM-0850AM MWF	MUS NB59	T SCHMIDT		25		
MUSC 1101 2	SEM 1 THEORY	.....	MUSC MJRS ONLY. COREQ MUSC 1121 OR 1081. SEC 800 IS AN HONORS SEC; SEE DEPT FOR ELIGIBILITY.						

Sections 700-899 are controlled enrollment - see department for eligibility

Core Course Department Course Number Credits Course Title	Sec. Number	Call Number	Time/Days	Blgd/Room	Instructor	Max. Enrollment
MUSC 1121 1 SEM 1 AURAL SKILLS	001	79614	0800AM-0850AM TR	MUS C199	WG ELLIOTT	90
	002	79615	0800AM-0850AM TR	MUS NB59	T SCHMIDT	25
	800	0800AM-0850AM TR	MUS C191	D LEONG		15
		COREQ MUSC 1101.				
	001	79617	0800AM-0850AM MW	MUS C125	STAFF	15
	002	79618	0900AM-0950AM MW	MUS N180D	STAFF	15
	003	79619	0900AM-0950AM MW	MUS C125	STAFF	15
	004	79620	0900AM-0950AM TR	MUS N1B59	STAFF	15
	005	79621	0800AM-0850AM MW	MUS N1B85	STAFF	15
	006	79622	0800AM-0850AM MW	MUS C191	STAFF	15
	800	0900AM-0950AM TR	MUS C125	WG ELLIOTT		15
MUSC 2081 2 SOUND CHECK	001	79628	1100AM-1150AM MW	MUS C121	K HARBISON	10
MUSC 2101 2 SEM 3 THEORY		PREREQ MUSC 1111, 1131. COREQ MUSC 2121.				
	001	79629	0900AM-0950AM MW	MUS C191	STAFF	40
	002	79630	0900AM-0950AM TR	MUS C191	JE DRUMHELLER	35
MUSC 2121 1 SEM 3 AURAL SKILLS		PREREQ MUSC 1111, 1131. COREQ MUSC 2101.				
	001	79632	1000AM-1050AM TR	MUS C125	STAFF	15
	002	79633	0900AM-0950AM MW	MUS N1B59	STAFF	15
	003	79634	1000AM-1050AM MW	MUS C125	STAFF	15
	004	79635	0800AM-0850AM MW	MUS N180D	STAFF	15
	005	79636	1000AM-1050AM TR	MUS C191	STAFF	15
MUSC 3061 2 JAZZ IMPROVISATION I		PREREQ MUSC 3081.				
	001	79640	1000AM-1050AM TR	MUS NB08	J STEPHENS	15
MUSC 4031 2 JAZZ SCORING & ARRANGING		PREREQ MUSC 2111, 2131.				
	001	79655	1000AM-1050AM MW	MUS NB08	MP PAGAN	10
MUSC 4041 2 ORCHESTRATION		PREREQ MUSC 2071 OR INSTRUCTOR CONSENT.				
	001	79656	1000AM-1050AM TR	MUS N1B59	RE TOENSING	8
MUSC 4061 2 TONAL ANALYSIS		PREREQ MUSC 2111, 2131.				
	001	79657	0900AM-0950AM MW	MUS N1B85	S BRUNS	20
MUSC 4081 3 INTRO TO MUS TECHNOLOGY		PREREQ MUSC 2111 OR INSTRUCTOR CONSENT.				
	001	79658	0100PM-0150PM MWF	MUS NB46	STAFF	12
	002	79659	0930AM-1045AM TR	MUS NB46	A MAY	12
MUSC 4111 2 COMP PRGRM FOR MUSICIANS		PREREQ MUSC 4081.				
	001	79664	0100PM-0150PM TR	MUS NB46	M THEODORE	12
MUSC 5041 2 ADV ORCHESTRATION	001	79679	1000AM-1050AM TR	MUS N1B59	RE TOENSING	4
MUSC 5061 3 ADVANCED TONAL ANALYSIS	001	79680	1000AM-1115AM MW	MUS N1B85	S BRUNS	15
MUSC 5081 3 APPLICATIONS MUS TECH	001	79681	0200PM-0315PM TR	MUS NB46	A MAY	12
MUSC 5091 3 CONTEMPORARY JAZZ THEORY		PREREQ MUSC 3081 OR INSTRUCTOR CONSENT.				
	001	79682	0400PM-0515PM MW	MUS N180D	J STEPHENS	10

## II. Musicology

MUSC 1802 3 INTRO MUSICAL STYLE/IDEA		COREQ MUSC 1101.				
	001	79627	1100AM-1150AM MWF	MUS C199	T L RIIS	120
MUSC 3802 3 HISTORY OF MUSIC 1		PREREQ MUSC 1802, 1111, 1131.				
	001	79651	0900AM-0950AM MWF	MUS NB95	J SMITH	100
MUSC 4012 3 AFRICAN MUSIC		RESTRICTED TO JRS/SRS.				
	001	79654	0930AM-1045AM TR	MUS C199	K AMPENE	20
MUSC 4112 3 ETHNOMUSICOLOGY		PREREQ MUSC 3802, 3812. RECOMMENDED PREREQ EMUS 2772. RESTRICTED TO JRS/SRS.				
	001	79665	1000AM-1050AM MWF	MUS C191	K AMPENE	8
MUSC 4142 3 AMERICAN INDIAN MUSIC		PREREQ MUSC 3812 OR INSTRUCTOR CONSENT.				
	001	79668	0200PM-0250PM MWF	MUS C125	B ROMERO	15
MUSC 4752 3 WOMEN COMPOSERS	001	83671	0930AM-1045AM TR	MUS N285	RM MALOY	10
MUSC 5112 3 ETHNOMUSICOLOGY	001	79683	1000AM-1050AM MWF	MUS C191	K AMPENE	12
MUSC 5712 3 WHITE NOTE NOTATION	001	83673	0400PM-0650PM M	MUS N285	J SMITH	20
MUSC 5742 3 PERF PRAC EARLY MUSIC	001	79703	1100AM-1150AM MWF	MUS N1B59	E FARR	20
MUSC 5752 3 WOMEN COMPOSERS	001	83672	0930AM-1045AM TR	MUS N285	RM MALOY	10
MUSC 7822 3 ANALYSIS IN ETHNOMUSICLOGY	001	79713	0330PM-0445PM TR	MUS N285	B ROMERO	15

## III. Music Education

MUSC 2103 3 INTRO TO MUSIC ED	001	79631	1100AM-1150AM MWF	MUS C191	JR AUSTIN	30
-------------------------------	-----	-------	-------------------	----------	-----------	----

Core Course Department Course Number Credits Course Title	Sec. Number	Call Number	Time/Days	Blgd/Room	Instructor	Max. Enrollment
MUSC 5136 2 ADV CONDUCTING INST	001	79684	0900AM-1050AM W	MUS E160	A ENDO	6
MUSC 5156 2 CHORAL MUSIC SYMPOSIUM	001	79686	0500PM-0650PM T	MCKY 102	JC CONLON	30
MUSC 5256 3 JAZZ STUDIES ADMIN & PED		PREREQ MUSC 3253 OR EQUIV.				
	001	79688	1100AM-1245PM MW	MUS NB08	J DAVIS	10
MUSC 5346 3 WOODWIND PEDAGOGY	001	84700	0900AM-1050AM F	MUS C125	Y ISHIKAWA	15
MUSC 5356 2 JAZZ STUDIES PRACTICUM		PREREQ MUSC 5256.				
	800	TBA			J DAVIS	10

## VII. Theses and Recitals

MUSC 3997 1 JUNIOR RECITAL	800	TBA			T GILLE	50
MUSC 4957 1-4 SENIOR THESIS	800	TBA			T GILLE	50
MUSC 4997 1 SENIOR RECITAL	800	TBA			T GILLE	50

## VIII. Interdepartmental Courses

MUSC 2608 1 STUDIES/ALEXANDER TECHN	001	79637	0200PM-0250PM MW	MUS N1B85	JM BRODY	12
MUSC 2988 1 INTRO TO MUSIC RSCH	001	79638	0900AM-0950AM F	MUS N285	EJ PETERSEN	20
MUSC 4908 1-3 INTERN IN MUSIC BUSINESS		PREREQ JR/SR STANDING. RECOMMENDED SR STANDING.				
	800	TBA			STAFF	30
MUSC 5608 1 GRAD STUD IN ALEX TECH	001	79698	0200PM-0250PM MW	MUS N1B85	JM BRODY	8
MUSC 5708 2 INTRO MUS BIBLIC RSCH	001	79700	0900AM-0950AM MW	MUS N285	STAFF	15
	002	79701	1000AM-1050AM MW	MUS N285	STAFF	15
MUSC 5968 2 ARTS ENTREPRENEURSHIP	001	79706	0900AM-1050AM F	MUS N180D	STAFF	25

## Performance Music

ALL 800-SECTIONS ARE CONTROLLED ENROLLMENT. SEE DEPT OFFICE FOR INFORMATION. EACH COURSE IN THIS DEPARTMENT HAS A COURSE FEE OF \$15 (SUBJECT TO CHANGE) FOR SPECIALIZED SUPPLIES AND EQUIPMENT. REFER TO THE TUITION & FEES SECTION OF THIS HANDBOOK. PERFORMANCE MUSIC COURSES ARE FOR MUSIC MAJORS ONLY. COURSE NUMBERS ARE LISTED FOR FIRST-YEAR STUDY ONLY. SEE DEPT. FOR UPPER-DIVISION COURSE NUMBERS AND ALL CALL NUMBERS. LISTED TIMES ARE FOR STUDIO ONLY. PRIVATE LESSONS TO BE ARRANGED.

PMUS 3271 2 BASIC IMPROVISATION		PREREQ SOPHOMORE THEORY OR INSTRUCTOR CONSENT.				
	001	80482	0400PM-0450PM MW	MUS C125	PM ERHARD	15
PMUS 1105 1 KEYBRD-MUSICIANSHIP 1		PREREQ MUSC MJR WITH NO KEYBOARD EXPER OR INSTRUCTOR CONSENT.				
	001	80362	1000AM-1050AM MW	MUS N180C	STAFF	10
	002	80363	0900AM-0950AM TR	MUS N180C	STAFF	10
	003	80364	1000AM-1050AM TR	MUS N180C	STAFF	10
PMUS 1205 1 KEYBRD-MUSICIANSHIP 2		PREREQ PMUS 1105 OR INSTRUCTOR CONSENT.				
	001	80365	0900AM-0950AM MW	MUS N180C	STAFF	10
	002	80366	1200PM-1250PM MW	MUS N180C	STAFF	10
PMUS 2105 1 KEYBRD-MUSICIANSHIP 3		PREREQ PMUS 1205 OR INSTRUCTOR CONSENT.				
	001	80423	1100AM-1150AM TR	MUS N180C	STAFF	10
PMUS 2205 1 KEYBRD-MUSICIANSHIP 4		PREREQ PMUS 2105 OR INSTRUCTOR CONSENT.				
	001	80425	0200PM-0250PM TR	MUS N180C	STAFF	10
PMUS 4105 1 INDEPENDENT ACCOMPANYING	001	80530	TBA		R SPILLMAN	50
PMUS 4115 1 ADV KEYBOARD MUSIC 1		PREREQ INSTRUCTOR CONSENT.				
	001	80531	0200PM-0250PM TR	MUS N180C	STAFF	10
PMUS 1506 2-4 BASSOON	800		0300PM-0350PM R	SEE DEPT	Y ISHIKAWA	10
PMUS 1516 2-4 CLARINET	800		0300PM-0350PM R	SEE DEPT	D SILVER	10
PMUS 1526 2-3 COMPOSITION		COMPOSITION SECTIONS: 800-MAY, 801-DRUMHELLER, 802-THEODORE, 803-TOENSING.				
	800		0200PM-0350PM MW	MUS C191	A MAY	5
PMUS 1546 2-4 EUPHONIUM	800		0300PM-0350PM T	SEE DEPT	M ALLEN	10
PMUS 1556 2-4 FLUTE	800		0300PM-0350PM R	SEE DEPT	A STILL	10
PMUS 1566 2-4 GUITAR		GUITAR SECTIONS: 800-WOLZIEN, 801-ADAMS.				
	800		0200PM-0250PM T	MUS C112	CF WOLZIEN	10
	801		0200PM-0250PM T	MUS C112	D ADAMS	10
PMUS 1576 2-4 HARP	800		0300PM-0350PM T	SEE DEPT	L ABBEY-LEE	5
PMUS 1586 2-4 HARPSICHORD	800		0300PM-0350PM T	SEE DEPT	E FARR	5
PMUS 1586 2-4 HORN		HORN SECTIONS: 800-PINKOW, 801-THORNTON.				
	800		0300PM-0350PM T	SEE DEPT	DJ PINKOW	10

MUSC 3013	1	STRING CLASS	001	79639	0800AM-0850AM	MWF	MUS E160	STAFF	20
MUSC 3133	2	TEACHING GENERAL MUSIC I	001	79641	1000AM-1050AM	MW	MCKY 213	J MONTGOMERY	30
MUSC 3163	2	TEACHING STRING INSTRU	001	79642	0800AM-0850AM	MWF	MUS E160	STAFF	15
MUSC 3193	2	VOCAL PED/YOUNG VOICES	001	84623	0800AM-0850AM	TR	MCKY 213	STAFF	20
MUSC 3363	2	MARCHING BAND TECHNIQUES	001	79648	0100PM-0150PM	MW	MUS C125	STAFF	20
MUSC 4103	1	INTRO STUDENT TEACHING	001	79662	1100AM-1150AM	R	MUS N285	STAFF	20
MUSC 4123	3	STUDENT TEACH PRAC-ELEM	001	79666	TBA		JR AUSTIN		15
MUSC 4133	3	STUDENT TEACH PRAC-SECON	001	79667	TBA		JR AUSTIN		15
MUSC 4153	1	PERCUSSION TECH AND PED	001	79669	0800AM-0850AM	TR	MUS C185	STAFF	20
MUSC 4193	1	SEM-STUDENT TEACHING	001	79670	0230PM-0345PM	R	MUS C121	STAFF	10
MUSC 4203	1	MUSIC METHODS PRACTICUM	001	79671	TBA		STAFF		15
MUSC 4313	3	TEACHING CHORAL MUSIC	001	79672	0930AM-1045AM	TR	MCKY 213	STAFF	10
MUSC 5183	2	RESEARCH MUSIC TEACHING	001	79687	0400PM-0540PM	W	MUS C121	STAFF	10
MUSC 5273	2	COMP STRING PEDAGOGY	001	84624	0500PM-0640PM	R	MUS C125	M BERG	10
MUSC 5313	3	TEACHING CHORAL MUSIC	001	79689	0930AM-1045AM	TR	MCKY 213	STAFF	10
MUSC 6113	2	FOUNDATIONS MUSIC EDUC	001	79707	0500PM-0640PM	T	MUS C121	STAFF	12
MUSC 6173	2	DIR CONT AESTHETIC EDUC	001	79708	0400PM-0540PM	M	MUS C121	STAFF	12
MUSC 7143	3	QUAL RSCH IN MUSIC EDUC	001	84621	1200PM-0230PM	M	MUS C121	STAFF	10

#### IV. Voice

MUSC 1544	1	ITALIAN DICTION	001	79626	1200PM-1250PM	TR	MUS N180D	M MOTEKI	30
MUSC 3444	1	FRENCH DICTION	001	79650	0200PM-0250PM	TR	MUS N180D	M MOTEKI	15
MUSC 5444	2	VOCAL PEDAGOGY	001	79694	0200PM-0250PM	TR	MUS C125	P PETERSON	20
MUSC 5564	2	GERMAN SONG LITERATURE	001	79696	0100PM-0150PM	MW	MUS N1B59	RJ HARRISON	25

#### V. Keyboard

MUSC 1325	1	SIGHTREADING FOR PIANO	001	79624	0100PM-0150PM	MW	SEE DEPT	R SPILLMAN	20
MUSC 4325	2	PIANO LITERATURE 1	001	83433	1200PM-1250PM	TR	MUS C125	D KOREVAAR	15
MUSC 4365	2	PIANO ACCOMPANYING	001	79673	1100AM-1150AM	MW	SEE DEPT	R SPILLMAN	25
MUSC 4405	2	BASSO-CONTINUO ACC	001	79674	1200PM-1250PM	MW	MUS C190	E FARR	10
MUSC 5365	2	PIANO ACCOMPANYING	001	79692	1100AM-1150AM	MW	SEE DEPT	R SPILLMAN	25
MUSC 5405	2	BASSO-CONTINUO ACC	001	79693	1200PM-1250PM	MW	MUS C190	E FARR	10
MUSC 6325	2	SEM-PIANO LITERATURE	001	79710	0200PM-0250PM	TR	MUS C191	R SPILLMAN	12

#### VI. Choral and Instrumental Music

MUSC 1326	1	GIUITAR SIGHT READING	001	79625	0200PM-0250PM	MW	MUS N1B59	STAFF	10
MUSC 3176	2	CONDUCTING I	001	79643	0300PM-0350PM	TR	MCKY 102	LC KAPTEIN	10
			002	79644	1100AM-1150AM	MW	MUS E160	AR MCMURRAY	25
			003	79645	1100AM-1150AM	TR	MUS E160	STAFF	15
MUSC 5026	2	PERCUSSION LITERATURE	001	83670	TBA		D WALTER		10
MUSC 5106	2	GIUITAR LITERATURE	001	83426	0100PM-0150PM	TR	MUS C121	CF WOLZIEN	10

PMUS 1606	2-4	OBOE	800	0300PM-0350PM	R	SEE DEPT	JM BRODY	10	
PMUS 1616	2-4	ORGAN	800	0300PM-0350PM	R	SEE DEPT	E FARR	5	
PMUS 1626	2-4	PERCUSSION	800	0330PM-0420PM	T	MUS C185	D WALTER	10	
PMUS 1636	2-4	PIANO	800	0200PM-0250PM	MW	MUS C112	T GILLE	5	
PMUS 1646	2-4	SAXOPHONE	800	0300PM-0350PM	R	SEE DEPT	TR MYER	10	
PMUS 1656	2-4	STRING BASS	800	0400PM-0450PM	TR	MUS C125	PM ERHARD	10	
PMUS 1666	2-4	TROMBONE	800	0300PM-0350PM	T	SEE DEPT	WJ STANLEY	10	
PMUS 1676	2-4	TRUMPET	800	0300PM-0350PM	T	SEE DEPT	TM SAWCHUK	10	
PMUS 1686	2-4	TUBA	800	0300PM-0350PM	T	SEE DEPT	M ALLEN	10	
PMUS 1696	2-4	VIOLA	800	0400PM-0450PM	TR	SEE DEPT	E ECKERT	10	
PMUS 1706	2-4	VIOLIN	800	0300PM-0350PM	W	SEE DEPT	O LEHNERT	10	
PMUS 1716	2-4	VIOLONCELLO	800	0400PM-0450PM	TR	SEE DEPT	J GLYDE	10	
PMUS 1726	2-4	VOICE	800	0300PM-0350PM	W	SEE DEPT	RJ HARRISON	10	
PMUS 1806	2-4	JAZZ PIANO	800	TBA			J STEPHENS	5	
PMUS 3167	3	OPERA THEATRE STAGECRAFT	010	0200PM-0250PM	TR	SEE DEPT	RM MUELLER	30	
PMUS 4137	1	OPERA THEATRE 1	001	80532	1000AM-1050AM	MW	MUS NB95	WJ GUSTAFSON	20
PMUS 4157	1-3	OPERA PRACTICUM	001	80533	0400PM-0550PM	TWRF	MUS NB95	WJ GUSTAFSON	20
PMUS 4167	1-3	OPERA THEATRE LAB	001	80534	TBA		RM MUELLER	20	
PMUS 4497	2	VOCAL REP. COACHING	001	80535	1100AM-1150AM	MW	MUS N180D	M MOTEKI	12
PMUS 5137	2	OPERA THEATRE 1	001	80582	0200PM-0350PM	MF	MUS NB95	WJ GUSTAFSON	20
PMUS 5157	1-3	OPERA THEATRE PRACTICUM	001	80583	0400PM-0550PM	TWRF	MUS NB95	WJ GUSTAFSON	20
PMUS 5497	2	VOCAL REP. COACHING	001	80584	1100AM-1150AM	MW	MUS N180D	M MOTEKI	12
			002	80585	TBA		LR BALLESTERO	6	

#### Thesis Music

ALL 800-SECTIONS ARE CONTROLLED ENROLLMENT. SEE DEPT OFFICE FOR FURTHER INFORMATION. EACH COURSE IN THIS DEPARTMENT HAS A COURSE FEE OF \$15 (SUBJECT TO CHANGE) FOR SPECIALIZED SUPPLIES AND EQUIPMENT. (REFER TO THE TUITION & FEES SECTION OF THIS HANDBOOK).

TMUS 4403	1-3	SP STDY MUS HISTORY	800	TBA		T GILLE	12
TMUS 4413	1-3	SP STDY MUSIC EDUCATION	800	TBA		T GILLE	12
TMUS 4423	1-3	SP STDY MUSIC THEORY	800	TBA		T GILLE	12
TMUS 4433	1-3	SP STDY CHORAL	800	TBA		T GILLE	12
TMUS 4443	1-3	SP STDY KEYBOARD	800	TBA		T GILLE	15
TMUS 4453	1-3	SP STDY CONDUCTING	800	TBA		T GILLE	15
TMUS 4463	1-3	SP STDY STRINGS	800	TBA		T GILLE	15
TMUS 4473	1-3	SP STDY VOICE	800	TBA		T GILLE	15
TMUS 4483	1-3	SP STDY WIND/PERCUSSION	800	TBA		T GILLE	15
TMUS 4493	1-3	SP STDY OMNIBUS	800	TBA		T GILLE	15
TMUS 5504	1-3	SP STDY-MUSIC HISTORY	800	TBA		DJ PINKOW	100
TMUS 5514	1-3	SP STDY-MUSIC EDUCATION	800	TBA		DJ PINKOW	100
TMUS 5524	1-3	SP STDY-MUSIC THEORY	800	TBA		DJ PINKOW	100
TMUS 5534	1-3	SP STDY-CHORAL	800	TBA		DJ PINKOW	100
TMUS 5544	1-3	SP STDY-KEYBOARD	800	TBA		DJ PINKOW	100
TMUS 5554	1-3	SP STDY-CONDUCTING	800	TBA		DJ PINKOW	100
TMUS 5564	1-3	SP STDY-STRINGS	800	TBA		DJ PINKOW	100
TMUS 5574	1-3	SP STDY-VOICE	800	TBA		DJ PINKOW	100
TMUS 5584	1-3	SP STDY-OMNIBUS	800	TBA		DJ PINKOW	100



Core Course Department	Course Number	Credits	Course Title	Sec. Number	Call Number	Time/Days	Bldg/Room	Instructor	Max. Enrollment
TMUS 5605	1-3 SP	800	STDY-MUSIC HISTORY	TBA				DJ PINKOW	100
TMUS 5615	1-3 SP	800	STDY-MUSIC EDUCATION	TBA				DJ PINKOW	100
TMUS 5625	1-3 SP	800	STDY-MUSIC THEORY	TBA				DJ PINKOW	100
TMUS 5635	1-3 SP	800	STDY-CHORAL	TBA				DJ PINKOW	100
TMUS 5645	1-3 SP	800	STDY-KEYBOARD	TBA				DJ PINKOW	100
TMUS 5655	1-3 SP	800	STDY-CONDUCTING	TBA				DJ PINKOW	100
TMUS 5665	1-3 SP	800	STDY-STRINGS	TBA				DJ PINKOW	100
TMUS 5675	1-3 SP	800	STDY-VOICE	TBA				DJ PINKOW	100
TMUS 5685	1-3 SP	800	STDY-WINDS/BRASS/PERC	TBA				DJ PINKOW	100
TMUS 5695	1-3 SP	800	STDY-OMNIBUS	TBA				DJ PINKOW	100
TMUS 6947	3	001 84701	CAND FOR MASTER OF MUSIC	TBA				DJ PINKOW	100
TMUS 6956	2	001 83036	MASTER'S THESIS	TBA				DJ PINKOW	20
TMUS 6957	2	001 83038	MASTER'S THESIS 2	TBA				DJ PINKOW	10
TMUS 8019	1	001 83040	PRE-CAND FOR DOC MUS ART	TBA				DJ PINKOW	40
TMUS 8029	1	001 83041	CAND FOR DOC MUS ARTS	TBA				DJ PINKOW	40
TMUS 8219	3	001 83042	DISSERTATION PROJECT 1	TBA				DJ PINKOW	20
TMUS 8229	3	001 83043	DISSERTATION PROJECT 2	TBA				DJ PINKOW	20
TMUS 8239	3	001 83044	DISSERTATION PROJECT 3	TBA				DJ PINKOW	100
TMUS 8249	3	001 83045	DISSERTATION PROJECT 4	TBA				DJ PINKOW	100
TMUS 8259	3	001 83046	DISSERTATION PROJECT 5	TBA				DJ PINKOW	100
TMUS 8269	3	001 83047	DISSERTATION PROJECT 6	TBA				DJ PINKOW	100
TMUS 8279	1-3	001 83048	PERFORM RSCH DOCUMENT	TBA				DJ PINKOW	100
TMUS 8289	1	001 83049	PERFORM RSCH DOCUMENT	TBA				DJ PINKOW	100
TMUS 8299	1	001 83050	PERFORM RSCH DOCUMENT	TBA				DJ PINKOW	100
TMUS 8309	1	001 83051	PERFORM RSCH DOCUMENT	TBA				DJ PINKOW	100
TMUS 8319	3	001 83052	REPERTOIRE PROJECT	TBA				DJ PINKOW	100
TMUS 8329	2-6	001 83053	MAJOR DOC-PED PROJECT	TBA				DJ PINKOW	100
TMUS 8339	3-6	001 83054	MAJOR COMPOSITION	TBA				DJ PINKOW	100
TMUS 899	1-10	001 83055	PH D THESIS	TBA				DJ PINKOW	30

## Reserve Officer Training Corps

### Air Force ROTC - Stadium 218 (303-492-8351)

AIRR 1010	1	010	THE AIR FORCE TODAY 1	1100AM-1150AM R	STAD 112	J NEWLIN	42
	0	L011 70089	LAB	0330PM-0650PM R	DUAN G1B30	SF BRUNSON	49
	1	020	THE AIR FORCE TODAY 1	0200PM-0250PM R	ECCR 105	J NEWLIN	40
	0	L021 70091	LAB	0330PM-0650PM R	DUAN G1B30	SF BRUNSON	49
	1	030	THE AIR FORCE TODAY 1	0930AM-1015AM R	STAD 135	J NEWLIN	32
	0	L031 70093	LAB	0330PM-0650PM R	DUAN G1B30		49
AIRR 2010	1	010	THE AIR FORCE WAY 1	1230PM-0120PM R	STAD 112	G BALLINGER	32
	0	L011 70095	LAB	0330PM-0650PM R	DUAN G1B30	SF BRUNSON	32
	1	020	THE AIR FORCE WAY 1	0200PM-0250PM R	STAD 112	G BALLINGER	27
	0	L021 70097	LAB	0330PM-0650PM R	DUAN G1B30	SF BRUNSON	27
AIRR 3010	3	010	AIR FORCE MGMT-LDRSHP 1	TELECONFERENCE CLASS IN STAD 310 ON TUES 3:30-4:45PM.			
		010		1230PM-0145PM TR	STAD 140	RB SAYLES	20
	0	L011 70099	LAB	0330PM-0650PM R	DUAN G1B30	RB SAYLES	20
	3	020	AIR FORCE MGMT-LDRSHP 1	0200PM-0315PM TR	STAD 140	RB SAYLES	20
	0	L021 70101	LAB	0330PM-0650PM R	DUAN G1B30	RB SAYLES	20
AIRR 4010	3	010	NATNL SECURITY FORCES 1	TELECONFERENCE CLASS IN STAD 310 ON TUES 3:30-4:45PM.			
		010		1100AM-1215PM TR	STAD 135	M MIDDLESWORTH	25
	0	L011 70103	LAB	0330PM-0650PM R	DUAN G1B30	M MIDDLESWORTH	25
	3	020	NATNL SECURITY FORCES 1	0200PM-0315PM TR	MUEN E064	M MIDDLESWORTH	25
	0	L021 70105	LAB	0330PM-0650PM R	DUAN G1B30	M MIDDLESWORTH	25

### Army ROTC - Stadium 215 (303-492-6495)

MILR 1011	2	010	ADVENTURES IN LDRSHP 1	0800AM-0850AM MW	STAD 112		30
	0	L011 79516	LAB	0330PM-0450PM R	ECCR 1B40		30
	2	020	ADVENTURES IN LDRSHP 1	1100AM-1150AM TR	STAD 140		40
	0	L021 79518	LAB	0330PM-0450PM R	ECCR 1B40		40

## Student Leadership Programs

### Chancellors Leadership Residential Academic Program

#### Williams Village, Darley Commons 224 (303-735-1987)

◆ LDSP 1000	3	FNDTNS OF 21ST C LDRSHIP	790	1100AM-1215PM MW	DLYC 101	JP HENDERSON	25
			791	0400PM-0515PM TR	DLYC 101	TA JORGENSEN	25
			792	0545PM-0700PM TR	DLYC 101	AS DELCASTILLO	25
			793	0330PM-0445PM MW	DLYC 101	A GREER	25
						S SMITH	
			794	0200PM-0315PM TR	DLYC 101	C MIYAGISHIMA	25
EDUC 2910	1-3	FIELD PRACTICUM I	790	0400PM-0600PM T	DLYC 103	* UNASSIGNED	75
			791	0400PM-0600PM W	DLYC 103	* UNASSIGNED	75
			792	0530PM-0730PM W	DLYC 101		75
EDUC 2920	1-3	FIELD PRACTICUM II	790	0700PM-0900PM T	DLYC 103	* UNASSIGNED	40
◆ HIST 1010	3	W CIV 1-ANTIQUITY TO 16C	790	0330PM-0445PM MW	DLYC 100	PD MITCHELL	25
◆ KAPH 3420	3	NUTRITION HEALTH/PERFORM	790	0930AM-1045AM TR	DLYC 103	MB LYNCH	25
◆ MATH 1012	3	QUANT REASON/MATH SKILLS	790	1000AM-1050AM MW	DLYC 101	BJ GILLET	25
◆ PSCI 1101	3	AMERICAN POLITICAL SYS	790	1100AM-1215PM TR	DLYC 103	TJ TECZA	25
◆ WRTG 1150	3	1ST YR WRITING/RHETORIC	790	1000AM-1050AM MW	DLYC 103	GB MOORE	15
			791	1100AM-1150AM MW	DLYC 103	GB MOORE	15

### Norlin Scholars - Regent 306 (303-492-5538)

◆ NRLN 3020	3	TPCS/WRITING-NRLN SCHLRS	795	0300PM-0415PM MW			10
			795	0200PM-0315PM TR			25
◆ NRLN 4001	3	SEM ON THE AMERICAN WEST	795	0200PM-0315PM TR			10
			800	0200PM-0315PM TR			
			801	0200PM-0315PM TR			

### Student Leadership Institute- Norlin M400E (303-492-8342)

◆ PRLC 1810	3	ETHICAL LEADERSHIP	800	0700PM-0900PM T	HALE 230		60
	0	RECITATION	R801	0330PM-0530PM R	CHEM 133		10
			R802	0330PM-0530PM R	HUMN 180		10
			R803	0330PM-0530PM R	MUEN E126		10
			R804	0330PM-0530PM R	MUEN D439		10
			R805	0330PM-0530PM R			10
			R806	0330PM-0530PM R			10
PRLC 2820	3	MULTILEVEL ISSUES/LDRSHP	800	0700PM-0900PM T	HALE 270		60
	0	RECITATION	R801	0600PM-0750PM W	CHEM 146		10
			R802	0330PM-0530PM R			10
			R803	0330PM-0530PM R			10
			R804	0330PM-0530PM R			10
			R805	0330PM-0530PM R			10
			R806	0330PM-0530PM R	MUEN E417		10

MILR 2031	3	METHS LEADERSHIP/MGMT 1	010	0930AM-1045AM	TR	STAD 112	30
	0	LAB	L011 79520	0330PM-0450PM	R	ECCR 1B40	30
	3	METHS LEADERSHIP/MGMT 1	020	0800AM-0915AM	TR	STAD 140	30
	0	LAB	L021 79522	0330PM-0450PM	R	ECCR 1B40	30
MILR 3052	3	MIL OPERATION/TRAINING 1	010	0200PM-0315PM	TR	STAD 135	25
	0	LAB	L011 79524	0330PM-0450PM	R	ECCR 1B40	25
MILR 4072	3	LDRSHIP DEVELOP-COMM DOD	010	0930AM-1045AM	TR	STAD 140	40
	0	LAB	L011 79526	0330PM-0450PM	R	ECCR 1B40	40

## Navy ROTC - Stadium 237 (303-492-2582)

NAVR 1010	2	INTRO TO NAVAL SCIENCE	NON-ROTC STUDENTS OR STUDENTS EXEMPT FROM TAKING THE LAB SHOULD REGISTER FOR SECS 310 OR 410.					
			100	1000AM-1050AM	MW	STAD 140	J L ALEXANDER 35	
							J O HONEMANN	
0		RECITATION	R110	1000AM-1050AM	F	STAD 140	J L ALEXANDER 35	
							J O HONEMANN	
		LAB	L111 79805	0330PM-0550PM	R	MATH 100	35	
2		INTRO TO NAVAL SCIENCE	200	1100AM-1150AM	MW	STAD 140	J L ALEXANDER 35	
							J O HONEMANN	
0		RECITATION	R210	1100AM-1150AM	F	STAD 140	J L ALEXANDER 35	
							J O HONEMANN	
		LAB	L211 79808	0330PM-0550PM	R	MATH 100	35	
2		INTRO TO NAVAL SCIENCE	300	1000AM-1050AM	MW	STAD 140	J L ALEXANDER 35	
							J O HONEMANN	
0		RECITATION	R310 79810	1000AM-1050AM	F	STAD 140	J L ALEXANDER 35	
							J O HONEMANN	
2		INTRO TO NAVAL SCIENCE	400	1100AM-1150AM	MW	STAD 140	J L ALEXANDER 35	
							J O HONEMANN	
0		RECITATION	R410	1100AM-1150AM	F	STAD 140	J L ALEXANDER 35	
							J O HONEMANN	
NAVR 3040	3	NAVAL WEAPONS SYSTEMS	NON-ROTC STUDENTS OR STUDENTS EXEMPT FROM TAKING THE LAB SHOULD REGISTER FOR SECS 030 OR 040.					
			010	0100PM-0150PM	MWF	STAD 140	B D VANCE 35	
0		LAB	L011 83341	0330PM-0550PM	R	MATH 100	35	
3		NAVAL WEAPONS SYSTEMS	020	0200PM-0250PM	MWF	STAD 140	B D VANCE 35	
0		LAB	L021 83343	0330PM-0550PM	R	MATH 100	35	
3		NAVAL WEAPONS SYSTEMS	030	0100PM-0150PM	MWF	STAD 140	B D VANCE 35	
			040	0200PM-0250PM	MWF	STAD 140	B D VANCE 35	
NAVR 3101	3	EVOLUTION OF WARFARE	NON-ROTC STUDENTS OR STUDENTS EXEMPT FROM TAKING THE LAB SHOULD REGISTER FOR SEC 020.					
			010	0300PM-0415PM	MW	STAD 140	10	
0		LAB	L011 83347	0330PM-0550PM	R	MATH 100	20	
3		EVOLUTION OF WARFARE	020	0300PM-0415PM	MW	STAD 140	10	
NAVR 4010	3	LEADERSHIP AND MGMT	NON-ROTC STUDENTS OR STUDENTS EXEMPT FROM TAKING THE LAB SHOULD REGISTER FOR SEC 030 OR 040.					
			010	0900AM-0950AM	MWF	STAD 135	D K ULRICH 30	
0		LAB	L011 83350	0330PM-0550PM	R	MATH 100	30	
3		LEADERSHIP AND MGMT	020	1000AM-1050AM	MWF	STAD 135	D K ULRICH 30	
0		LAB	L021 83352	0330PM-0550PM	R	MATH 100	30	
3		LEADERSHIP AND MGMT	030	0900AM-0950AM	MWF	STAD 135	D K ULRICH 30	
			040	1000AM-1050AM	MWF	STAD 135	D K ULRICH 30	
NAVR 4030	3	NAVIG/NAVAL OPERATIONS 1	NON-ROTC STUDENTS OR STUDENTS EXEMPT FROM TAKING THE LAB SHOULD REGISTER FOR SEC 030 OR 040.					
			010	0800AM-0850AM	MWF	STAD 140	C A WLASCHIN 32	
0		LAB	L011 83356	0330PM-0550PM	R	MATH 100	30	
3		NAVIG/NAVAL OPERATIONS 1	020	0900AM-0950AM	MWF	STAD 140	C A WLASCHIN 32	
0		LAB	L021 83358	0330PM-0550PM	R	MATH 100	32	
3		NAVIG/NAVAL OPERATIONS 1	030	0800AM-0850AM	MWF	STAD 140	C A WLASCHIN 32	
			040	0900AM-0950AM	MWF	STAD 140	C A WLASCHIN 32	

◆ Indicates an arts and sciences core course.

Sections 700-899 are controlled enrollment - see department for eligibility

The core curriculum must be satisfied by all students in the College of Arts and Sciences who began their undergraduate study in the summer of 1988 or later. Those students who finished high school in the spring of 1988 or later must also meet the college's minimum academic preparation standards, or MAPS (see page 125). You must take one course per MAPS deficiency per term. **Please note the following change in policy: If you complete a course approved to fulfill a MAPS deficiency and that course is also approved to fulfill a Core area, that course can be used to fulfill both the Core requirement and the MAPS deficiency. This change in policy applies to all Arts and Sciences students who are subject to MAPS. Please contact your academic advisor for additional information.**

There are eleven requirements of the core curriculum—four in skills acquisition and seven in the content areas of study. The requirements are all listed here, with instructions and lists of courses that will fulfill each requirement. For a complete explanation of graduation requirements in the College of Arts and Sciences, see the University of Colorado catalog.

Selected majors and the EPOB minor are exempt from portions of the core curriculum (see sections 6, 8, 9 and 10 of the content areas of study). Content area exemptions may be used cumulatively if you are graduating with more than one eligible major or the EPOB minor.

Although a single course may appear in several areas, you may use it to meet only one core requirement.

## Skills Acquisition

### 1. Foreign Language

While in high school, all students are required to demonstrate third-level proficiency in a single modern or classical foreign language. If you have not met this requirement at the time you enter the college, you are required to meet the deficiency by passing an appropriate third-semester college course or by passing a CU-Boulder-approved equivalency examination. Courses offered at CU that satisfy this requirement include the following:

CHIN 2110-5	Intermediate Chinese 1
CLAS 2114-4	Intermediate Latin 1
CLAS 3113-3	Intermediate Classical Greek 1
FREN 2110-3	Second-Year French Grammar Review and Reading 1
GRMN 2010-4	Intermediate German 1
ITAL 2110-3	Intermediate Italian Reading, Grammar, and Composition 1
JPNS 2110-5	Intermediate Japanese 1
KREN 2110-5	Second-Year Intermediate Korean 1
NORW 2110-4	Second-Year Norwegian Reading and Conversation 1
PORT 2110-3	Second-Year Portuguese 1
PORT 2150-5	Intensive Second-Year Portuguese
RUSS 2010-4	Second-Year Russian 1
SLHS 2325-4	American Sign Language 3
SPAN 2110-3	Second-Year Spanish 1
SPAN 2150-5	Intensive Second-Year Spanish
SWED 2110-4	Second-Year Swedish Reading and Conversation 1

### 2. Quantitative Reasoning and Mathematical Skills

You are required to demonstrate minimum competence in Quantitative Reasoning and Mathematical Skills (QRMS). You can fulfill the requirement by passing one of the courses or sequences of courses listed below or by passing the CU-Boulder QRMS proficiency exam.

a)ECEN 1200-3	Telecommunications 1
b)ECON 1078-3	Mathematical Tools for Economists 1
c)GEOL/	
PHYS 1600-4	Order, Chaos, and Complexity
d)HONR 2810-3	Practical Statistics for the Social and Natural Sciences
e)MATH 1001-3	College Algebra
f)MATH 1012/	
QRMS 1010-3	Quantitative Reasoning and Mathematical Skills

g)MATH 1110-3	
and 1120-3	The Spirit and Uses of Mathematics 1 and 2
h)MATH 1150-4	Precalculus Mathematics
i)MATH 1410-3	Mathematics for Secondary Educators
j)MATH/	
QRMS 2380-3	Mathematics for the Environment
k)PHYS 1010-3	Physics of Everyday Life 1
l)PHYS 1020-4	Physics of Everyday Life 2
m)PSCI 2074-3	Quantitative Research Methods
n)Any 3-credit math module: MATH 1011-3, MATH 1071-3, or MATH 1081-3.	
o)Any three 1-credit math modules: <b>MATH 1000, 1010, 1020, 1030, 1040, 1050, 1060, 1070, 1080, 1090, or 1100.</b> It is recommended that students register for clusters of three modules, for example, MATH 1000-1020, 1020-1040, 1050-1070, or 1080-1100. Only students who have passed a 1-credit math module may register for additional 1-credit math modules.	
p)Any 3 credits of mathematics courses numbered <b>MATH 1300</b> and above or applied mathematics courses numbered <b>APPM 1350</b> and above.	

### 3. Written Communication

Students may meet the lower-division component of this requirement by first passing one of the approved lower-division courses or by receiving a score of 3, 4, or 5 on the English Language and Composition Advanced Placement Exam. Students may then complete the upper-division component of this requirement by passing one of the approved upper-division courses or by passing the written communication proficiency exam.

#### Lower-Division Courses

ARSC 1080 (3-4)	College Writing and Research
ARSC 1150-3	Writing in Arts and Sciences
ENGL 1001-3	Freshman Writing Seminar
EPOB 1950-3	Introduction to Scientific Writing
HONR 2020-3	Honors Writing Workshop
KAPH 1950-3	Introduction to Scientific Writing in Kinesiology
SEWL 2021-3	Conversations on the American West Writing Seminar
WRTG 1100-4	Extended First-Year Writing and Rhetoric
WRTG 1150-3	First-Year Writing and Rhetoric
WRTG 1250-3	Advanced First-Year Writing and Rhetoric

#### Upper-Division Courses

ARSC 3100-3	Multicultural Perspectives and Academic Discourse
ENVS 3020-3	Advanced Writing in Environmental Studies
EPOB 3940-3	Arguments in Scientific Writing
FINE 3007-3	Writing in the Visual Arts
HONR 3220-3	Advanced Honors Writing Workshop
KAPH 3700-3	Scientific Writing in Kinesiology
PHIL 3480-3	Critical Thinking and Writing in Philosophy
PHYS 3050-3	Writing in Physics: Problem Solving and Rhetoric
RLST 3020-3	Advanced Writing in Religious Studies
WMST 3800-3	Advanced Writing in Feminist Studies
WRTG/	
NRLN 3020-3	Topics in Writing (formerly UWRP/NRLN 3020)
WRTG 3030-3	Writing on Science and Society
WRTG 3040-3	Writing on Business and Society

### 4. Critical Thinking

You must pass 3 hours of specified course work at the upper-division level that requires you to practice sustained critical thinking and demonstrate such thinking in both written form and oral discussion. Some of the listed courses are intended for specific majors. Others are open to all students with a general background in the field. Note the prerequisites before registering.

AAST 3670-3	Japanese American Internment
AMST 3950-3	Methods in American Studies
ANTH 4180-3	Anthropological Perspectives: Contemporary Issues
ANTH 4520-3	Symbolic Anthropology
ANTH 4590-3	Urban Anthropology
ANTH 4740-3	Peoples and Cultures of Brazil

ASTR 4010-3	Senior Practicum 1: The Practice and Conduct of Science	HIST 3417-3	Seminar in African American History
ASTR 4800-3	Space Science: Practice and Policy	HIST 3425-3	The Great Depression, 1929-1945
ATOC 4800-3	Policy Implications of Climate Controversies	HIST 3511-3	Seminar in Medieval History
BLST 4670-3	The Sixties: Critical Black Views	HIST 3516-3	American Culture and Reform, 1880-1920
CAMW/		HIST 3616-3	Seminar in Women's History
NRLN 4001-3	Seminar on the American West	HIST 3628-3	Seminar in Recent Chinese History
CHEM 4181-3	Instrumental Analysis Laboratory with Environmental Emphasis	HIST/	
CHEM 4761-4	Biochemistry Lab	WMST 3656-3	History of Women in Progressive Social Movements
CLAS 4040-3	Seminar in Classical Antiquity	HIST 3713-3	Seminar in Russian History
COMM 3100-3	Current Issues in Communication and Society	HIST 3718-3	Seminar in Japanese History
COMM 4220-3	Seminar: Functions of Communication	HONR 3270-3	Journey Motif in Women's Literature
COMM 4300-3	Senior Seminar: Rhetoric	HONR 4055-3	Discourse Analysis and Cultural Criticism
COMM 4400-3	Senior Seminar: Codes	HONR 4250-3	State and Individual: Civil Disobedience
COMM 4510-3	Senior Seminar: Interpersonal Communication	HUMN/	
COMM 4600-3	Senior Seminar: Organizational Communication	JPNS 3841-3	Modern Japanese Literature in Translation
ECON 4309-3	Economics Honors Seminar 1	HUMN 4155-3	Philosophy, Art, and the Sublime
ECON 4999-3	Economics in Action: A Capstone Course	HUMN 4555-3	The Arts of Interpretation
ENGL 4038-3	Critical Thinking in English Studies	IAFS 4500-3	The Post-Cold War World
ENVS 4800-3	Critical Thinking in Environmental Studies	IAFS 4800-3	Honors in International Affairs
EPOB 4180-3	Ecological Perspectives on Global Change	INVS/	
EPOB 4570-3	Advanced Plant Physiology	PSCI 4732-3	Critical Thinking in Development
EPOB 4800-3	Critical Thinking in Biology	KAPH 4560-3	Quantitative Analysis in Kinesiology
FILM/		KAPH 4660-3	Topics in Exercise Physiology
HUMN 4004-3	Film Theory	KAPH 4760-3	Critical Thinking in Motor Behavior
FINE 3009-3	Critical Thinking in Art History	LDSP 4010-3	Critical Issues in Leadership: A Capstone Course
FINE 3089-3	Medieval Art	LING 4100-3	Perspectives on Language
FINE 3109-3	Art in Contemporary Society	MATH 3000-3	Introduction to Abstract Mathematics
FINE 3209-3	Art, Culture, Gender Diversity, 1400-1600: Renaissance Art Out of the Canon	MATH 3200-3	Introduction to Topology
FINE 3409-3	Modern Art, 1780-1970	MCDB 3100-3	Methods in Developmental Genetics
FINE 4087-3	Selected Topics in Contemporary Art	MCDB 3330-3	Evolution, Creationism, and the Origins of Life
FINE 4739-3	Intellectual Roots of Italian Renaissance Art	MCDB 4140-3	Plant Molecular Biology and Biotechnology
FINE 4749-3	Exchanges Between Theory and Practice in Italian Renaissance	MCDB 4410-3	Human Molecular Genetics
FINE 4779-3	Multicultural Perspectives on New Mexican Santos	MCDB 4426-3	Cell Signaling and Developmental Regulation
FREN 3100-3	Introduction to Critical Reading and Writing in French Literature	MCDB 4444-3	The Cellular Basis of Disease
FREN 3200-3	Introduction to Literary Theory and Advanced Critical Analysis	MCDB 4471-3	Mechanisms of Gene Regulation in Eukaryotes
GEOG 4173-3	Research Seminar	MCDB 4680-3	Mechanisms of Aging
GEOG 4430-3	Seminar: Conservation Trends	MCDB 4750-3	Animal Virology
GEOG 4622-3	City Life	MCDB 4790-3	Experimental Embryology
GEOG 4742-3	Environment and Peoples	MCDB 4810-3	Insane in the Membrane: The Biology and Biophysics of the Membrane
GEOG 4812-3	Environment and Development in South America	PACS 4500-3	Senior Seminar in Peace and Conflict Studies
GEOG 4822-3	Environment and Development in China	PHIL/	
GEOG 4892-3	Geography of Western Europe	WMST 3110-3	Feminist Practical Ethics
GEOG 4080-3	Societal Problems and Earth Sciences	PHIL 3180-3	Critical Thinking: Contemporary Topics
GEOG 4500-3	Critical Thinking in Earth Sciences	PHIL 3480-3	Critical Thinking and Writing in Philosophy
GRMN 4550-3	Senior Seminar: The Roles of Intellectuals and Academics in German Culture	PHIL/	
HIST 3000-3	Seminar in History (nonmajors)	PHYS 4450-3	History and Philosophy of Physics
HIST 3010-3	Communist Societies in Historical Perspective	PHIL 4830-3	Senior Seminar in Philosophy
HIST 3011-3	Seminar in Ancient History	PHYS 3340-3	Introduction to Research in Optical Physics
HIST 3012-3	Seminar in Modern European History	PHYS 4420-3	Nuclear Particle Physics
HIST 3016-3	Seminar in the History of Gender and Science	PHYS 4430-3	Introduction to Research in Modern Physics
HIST 3018-3	Seminar in Latin American History	PSCI 4701-3	Symbolic Politics
HIST 3019-3	Seminar in Asian and African History	PSCI 4703-3	Alternative World Futures
HIST 3110-3	Honors Seminar	PSCI 4704-3	Politics and Language
HIST 3112-3	Seminar in Renaissance and Reformation	PSCI 4711-3	Selected Policy Problems
HIST 3113-3	Seminar in Medieval and Early Modern English History	PSCI 4714-3	Liberalism and Its Critics
HIST 3115-3	Seminar in Early American History	PSCI 4718-3	Honors in Political Science
HIST 3116-3	Seminar in American Diplomatic History	PSCI 4721-3	Rethinking American Politics
HIST 3133-3	Seminar in Britain Since 1688	PSCI 4731-3	Progress and Problems in American Democracy
HIST 3212-3	Seminar in Early Modern Europe	PSCI 4734-3	Politics and Literature
HIST 3317-3	Seminar in the American West	PSCI 4751-3	The Politics of Ideas
HIST 3328-3	Seminar in Middle Eastern History	PSCI 4752-3	Seminar: Central and East European Studies
HIST 3414-3	Seminar in European Intellectual Thought	PSCI 4761-3	Rethinking Political Values
HIST 3415-3	Seminar in Recent American History	PSCI 4771-3	Civil Rights and Liberties in America
HIST 3416-3	Seminar in American Society and Thought	PSCI 4783-3	Global Issues
		PSCI 4792-3	Issues in Latin American Politics
		PSYC 3105-3	Experimental Methods in Psychology
		PSYC 4001-3	Honors Seminar 2
		PSYC 4521-3	Critical Thinking in Psychology
		RLST 3700-3	Religion and Psychology

## Arts & Sciences Core Curriculum—Fall 2003

RLST 4800-3	Critical Studies in Religion
RUSS 4230-3	Russian Cultural Idioms
SLHS 4000-3	Multicultural Aspects of Communication Differences and Disorders
SOCY 4461-3	Critical Thinking in Sociology
SPAN 3100-3	Literary Analysis in Spanish
THTR 4021-3	Development of Theatre 4: American Theatre and Drama
THTR 4081-3	Senior Seminar
WMST 3090-3	Critical Thinking in Feminist Studies

### Content Areas of Study

#### 5. Historical Context (3 hours)

You may choose to meet this 3-hour requirement by passing any course listed below.

ANTH 1180-3	Maritime People: Fishers and Seafarers
ANTH 1190-3	Origins of Ancient Civilizations
ANTH/ CLAS 2009-3	Modern Issues, Ancient Times
ASIA 1000-3 CEES/ HIST 2002-3	Introduction to South and Southeast Asian Civilizations
CLAS 1030/ PHIL 1010-3 CLAS/ HIST 1051-3	Introduction to Central and East European Studies
CLAS/ HIST 1061-3	Introduction to Western Philosophy: Ancient
CLAS/ HIST 1051-3	The World of Ancient Greeks
CLAS/ HIST 1061-3	The Rise and Fall of Ancient Rome
CLAS 1140-3 CLAS/ FINE 1509-3	Roman Civilization
CLAS/ FINE 1509-3	Trash and Treasure, Temples and Tombs: Art and Archaeology of the Ancient World
CLAS 2019-3 ECON 4514-3 ENGL 3164/ HIST 4164-3	Pompeii and the Cities of Vesuvius
ENGL 4113-3 GRMN/ RUSS 3201-3	Economic History of Europe
HIST 1010-3	German and Russian Culture in Comparative Perspective
HIST 1010-3	Western Civilization 1: Antiquity to the 16th Century
HIST 1020-3	Western Civilization 2: 16th Century to the Present
HIST 1038-3	Introduction to Latin American History
HIST 1040-3	Honors: Western Civilization 2
HIST 1208-3	Sub-Saharan Africa to 1800
HIST 1308-3	Introduction to Middle Eastern History
HIST 1408-3	Introduction to South Asian History
HIST 1608-3	Introduction to Chinese History
HIST 1708-3	Introduction to Japanese History
HIST 2100-3	Revolution in History
HIST 2103-3	History of England to 1660
HIST 2112-3	Early Modern Societies (1450-1700)
HIST 2123-3	History of England 1660 to Present
HIST 2180-3	History of Christianity: From the Reformation
HIST 2222-3	War and Society in the Modern World
HIST 2513-3	The History of Ireland, 1600 to Present
HIST 2543-3	Medieval Societies
HIST 4324-3	History of Modern Science
HONR 2251-3	Introduction to the Bible
HUMN 1010-6	Introduction to Humanities 1
HUMN 1020-6	Introduction to Humanities 2
PHIL 1020-3	Introduction to Western Philosophy: Modern
PHIL 3000-3	History of Ancient Philosophy
PHIL 3010-3	History of Modern Philosophy
PHIL 3410-3	History of Science: Ancients to Newton
PHIL 3430-3	History of Science: Newton to Einstein
RLST 3000-3	The Christian Tradition
RLST 3100-3	Judaism
RUSS 2211-3	Introduction to Russian Culture

RUSS 2221-3	Introduction to Modern Russian Culture
RUSS 3601-3	Russian Culture Past and Present
SCAN 2202-3	The Vikings

#### 6. Cultural and Gender Diversity (3 hours)

You are required to pass 3 hours of course work from any course listed below. Students who graduate with a major in Ethnic Studies are exempt from completing the Cultural and Gender Diversity requirement.

AAST 1015-3 AAST 2210-3 AAST 3671/ CHST/ ETHN/ WMST 3670-3 AIST 1125/ ANTH 1120-3 AIST 2000-3	Introduction to Asian American Studies The Japanese American Experience
AIST 2015-3 AIST/ RLST 2700-3 AIST/ WMST 3210-3 AIST 4565/ ANTH 4560-3 ANTH 1100-3 ANTH 1110-3 ANTH 1130-3	Immigrant Women in the Global Economy
AIST 2015-3 AIST/ RLST 2700-3 AIST/ WMST 3210-3 AIST 4565/ ANTH 4560-3 ANTH 1100-3 ANTH 1110-3 ANTH 1130-3	Exploring a Non-Western Culture: Hopi and Navajo Introduction to American Indian Studies: Precontact Native America Topical Issues in Native North America American Indian Religious Traditions American Indian Women North American Indian Acculturation Exploring a Non-Western Culture: The Tamils Exploring a Non-Western Culture: Japan Exploring a Non-Western Culture: Amazonian Tribal Peoples
ANTH 1140-3 ANTH/ BLST 1150-3	Exploring a Non-Western Culture: The Maya
ANTH 1160-3 ANTH 1170-3 ASIA 1000-3	Exploring a Non-Western Culture: Regional Cultures of Africa The Ancient Egyptian Civilization Exploring Culture and Gender through Film Introduction to South and Southeast Asian Civilizations
ASTR 2000-3 BLST 2000-3 BLST 2200-3 BLST 2210-3 BLST/ HIST 2437-3 BLST/ SOCY 3023-3 BLST/ PSCI 3101-3 CHST 1015-3 CHST 1031-3 CHST/ HIST 2537-3 CHST/ WMST 3135-3 CHST 3153-3 CHST 4133/ PSCI 4131-3 CLAS/ WMST 2100-3 CLAS/ WMST 2110-3 EALC 1011-4 EALC 1021-(3-4) ECON 4626-3 EDUC 3013-(3-4) EMUS 2772-3 ENGL/ WMST 1260-3 ENGL 1800-3	Ancient Astronomies of the World Introduction to Black Studies Contemporary Black Protest Movements Black Social and Political Thought African American History African American Family in U.S. Society Black Politics Introduction to Chicano Studies Chicano Fine Arts and Humanities Chicano History Chicana Feminisms and Knowledges Folklore and Mythology of the Hispanic Southwest Latinos and the U.S. Political System Women in Ancient Greece Women in Ancient Rome Introduction to Traditional East Asian Civilizations East Asian Civilizations: Modern Period Economics of Inequality and Discrimination School and Society World Musics Introduction to Women's Literature American Ethnic Literatures

ENGL 3677-3	Jewish-American Fiction and Old World Backgrounds
ETHN 3675-3	Fight the Power: People of Color and Social Movement Struggles
FARR/ LDSP 2400-3	Understanding Privilege and Oppression in Contemporary Society
FILM 3013-3	Women and Film
FINE 3209-3	Art, Culture, and Gender Diversity 1400-1600: Renaissance Art Out of the Canon
FREN/ ITAL 1400-3	Medieval/Renaissance Women Writers in Italy and France
FREN 1700-3	Francophone Literature in Translation
FREN/ HUMN 4500-3	Reading the Orient: French Literature and Exoticism
GEOG/ WMST 3672-3	Gender and Global Economy
GEOG 3822-3	Geography of China
GRMN 3501-3	Jewish-German Writers: Enlightenment to Present Day
HIST 2616-3	Women's History
HIST 2626-3	Gender and Culture
HONR 1810-3	Honors Diversity Seminar
HONR/ WMST 3004-3	Women in Education
HONR 4025-3	Heroines and Heroic Tradition
HUMN 2145-3	African America in the Arts
HUMN 3065-3	Feminist Theory/Women's Art
HUMN 4064-3	"Primitivism" in Art and Literature
HUMN/ ITAL 4150-3	"The Decameron" and the Age of Realism
HUMN/ ITAL 4730-3	Italian Feminisms: Culture, Theory, and Narratives of Difference
INVS 3100-4	Multicultural Leadership: Theories, Principles and Practices
KREN 1011-3	Introduction to Korean Civilization
KREN 3441-3	Religion and Culture in Korea
LAMS 1000-3	Introduction to Latin American Studies
LGBT 2000/ WMST 2030-3	Introduction to Lesbian, Gay, Bisexual, and Transgender Studies
LING 2400-3	Language and Gender
LING 3220-3	American Indian Languages in Social-Cultural Context
PHIL/ WMST 2290-3	Philosophy and Women
PSCI/ WMST 4271-3	Sex Discrimination: Constitutional Issues
PSCI/ WMST 4291-3	Sex Discrimination: Federal and State Law
PSYC/ WMST 2700-3	Psychology of Contemporary American Women
RLST/ WMST 2800-3	Women and Religion
RLST 3510-3	Australian Religions
RUSS/ WMST 4471-3	Women in 20th Century Russian Culture
SOCY/ WMST 1006-3	The Social Construction of Sexuality
SOCY/ WMST 1016-3	Sex, Gender, and Society 1
SOCY 2026-3	Man and Masculinity
SOCY/ WMST 3012-3	Women, Development, and Fertility
WMST 2000-3	Introduction to Feminist Studies
WMST 2020-3	Social Construction of Femininities and Masculinities
WMST 2050-3	Women and Society

**7. United States Context (3 hours)**

This 3-hour requirement may be fulfilled by passing any course listed below.

AAST/ HIST 2717-3	Asian American History
AAST 3013-3	Asian Pacific American Communities
AAST/ AMST/ WMST 3900-3	Asian American Women
AIST 2015-3	Topical Issues in Native North America
AMST 2000-3	Themes in American Culture 1
AMST 2010-3	Themes in American Culture 2
AMST/ FINE 3509-3	American Art
AMST 4500-3	American Autobiography
ANTH 3170-3	America: An Anthropological Perspective
BAKR 1500-3	Colorado: History, Ecology, and Environment
BLST 2015-3	History of the Black Experience 1
BLST 2016-3	History of the Black Experience 2
BLST/ HIST 2437-3	African American History
BLST/ SOCY 3023-3	African American Family in U.S. Society
CAMW 2001-3	The American West
CHST/ HIST 2537-3	Chicano History
ECON 4524-3	Economic History of the U.S.
ECON 4697-3	Industrial Organization and Regulation
EMUS 2752-3	Music in American Culture
ETHN/ SOCY 1015-3	U.S. Race and Ethnic Relations
HIST 1015-3	History of the United States to 1865
HIST 1025-3	History of the United States since 1865
HIST 1035-3	Honors: History of the United States to 1865
HIST 1045-3	Honors: History of the United States since 1865
HIST 2015-3	The History of Early America
HIST 2117-3	History of Colorado
HIST 2126-3	Modern U.S. Politics and Diplomacy
HIST 2166-3	The Vietnam Wars
HIST 2215-3	The Era of the American Revolution
HIST 2227-3	History of the American Southwest
HIST 2316-3	History of American Popular Culture
HIST 2326-3	Issues in American Thought and Culture
HIST 2516-3	America through Baseball
HIST 2746-3	Christianity in American History
HIST 2837-3	Topics in American Working Class History
HIST 2866-3	American History and Film
HIST 4326-3	Health and Disease in the United States
HUMN 2145-3	African America in the Arts
LING 1000-3	Language in U.S. Society
PHIL 1200-3	Philosophy and Society
PHIL 2220-3	Philosophy and Law
PSCI 1101-3	American Political System
PSCI 3011-3	The American Presidency
PSCI 3054-3	American Political Thought
PSCI 3061-3	State Government and Politics
PSCI 3071-3	Urban Politics
PSCI 3163-3	American Foreign Policy
PSCI 3171-3	Government and Capitalism in the U.S.
PSCI 4021-3	Legislatures and Legislation
RLST 2450-3	Self, Society, and Spirituality Since the Sixties
RLST 2500-3	Religion in the United States
RLST 3050-3	Religion and Literature in America
SOCY 1012-3	Population Issues in the United States
SOCY/ WMST 3016-3	Marriage and the Family in U.S. Society
SOCY 3151-3	Self in Modern Society
WMST 2400-3	History of Women and Social Activism
WMST 2500-3	History of the U.S. Feminist Movement

**8. Literature and the Arts (6 hours)**

You are required to pass 6 hours of course work in literature and the arts, of which at least 3 hours must be upper division, unless you elect to complete either HUMN 1010 or HUMN 1020.

If you graduate with a major dealing in depth with literature and arts (Chinese, Classics, Dance, English, Fine Arts, French, Germanic Studies, Humanities, Italian, Japanese, Portuguese, Russian, Spanish, or Theatre), you are exempt from this requirement.

**Lower-Division Courses**

- AAST 2752/
- ENGL 2757-3 Survey of Asian American Literature
- CHIN 1051-3 Masterpieces of Chinese Literature in Translation
- CHIN 2441-3 Film and the Dynamics of Chinese Culture
- CLAS 1100-3 Greek Mythology
- CLAS 1110-3 Masterpieces of Greek Literature in Translation
- CLAS 1115-3 Honors- Masterpieces of Greek Literature in Translation
- CLAS 1120-3 Masterpieces of Roman Literature in Translation
- CLAS/
- FINE 1509-3 Trash and Treasure, Temples and Tombs: Art and Archaeology of the Ancient World
- DNCE 1029-3 Introduction to World Dance and Culture
- EMUS 1832-3 Appreciation of Music
- EMUS 2762-3 Music and Drama
- EMUS 2862-3 American Film Musical, 1926-1954
- ENGL 1500-3 Masterpieces of British Literature
- ENGL 1600-3 Masterpieces of American Literature
- FINE 1300-3 History of World Art 1
- FINE 1400-3 History of World Art 2
- FINE 1709-3 Experiencing Art—Image, Artist, and Idea
- FINE 2409-3 Introduction to Asian Arts
- FREN 1200-3 Medieval Epic and Romance
- FREN 1800-3 Contemporary French Literature in Translation
- GRMN 1602-3 Metropolis and Modernity
- GRMN 2501-3 20th Century German Short Story
- HONR 2860-3 The Figure of Socrates
- HUMN 1010-6 Introduction to Humanities 1
- HUMN 1020-6 Introduction to Humanities 2
- JPNS 1051-3 Masterpieces of Japanese Literature in Translation
- RLST 2220-3 Religion and Dance: Africa to America to Africa
- RLST 2230-3 Religion and Dance: India to Ballet
- RUSS 2231-3 Fairy Tales of Russia
- SPAN 1000-3 Cultural Difference through Hispanic Literature
- THTR 1009-3 Introduction to Theatre
- THTR 1011-3 Development of Theatre 1: Forms of Classical Theatre and Drama

**Upper-Division Courses**

- CHIN 3351-3 Reality and Dream in Traditional Chinese Fiction
- CLAS/
- FINE 3039-3 Greek Art and Archaeology
- CLAS/
- FINE 3049-3 Roman Art and Architecture
- CLAS 4110-3 Greek and Roman Epic
- CLAS /
- HUMN 4120-3 Greek and Roman Tragedy
- CLAS/
- HUMN 4130-3 Greek and Roman Comedy
- DNCE 3029-3 Looking at Dance
- DNCE-4017-3 History and Philosophy of Dance
- EMUS 3822-3 Music Literature 1
- EMUS 3832-3 Music Literature 2
- ENGL 3000-3 Shakespeare for Nonmajors
- ENGL 3060-3 Modern and Contemporary Literature
- FINE 4329-3 Modern Art 1
- FINE 4619-3 Quattrocento Art of Florence and Central Italy
- FINE 4659-3 The Roman Baroque
- FINE 4759-3 17th Century Art and the Concept of the Baroque
- FREN 3110-3 Main Currents of French Literature 1

- FREN 3120-3 Main Currents of French Literature 2
- FREN 3200-3 Introduction to Literary Theory and Advanced Critical Analysis
- FREN 4300-3 Theatre and Modernity in 17th Century France
- FREN/
- HUMN 4500-3 Reading the Orient: French Literature and Exoticism
- GRMN 3502-3 Literature in the Age of Goethe
- GRMN/
- HUMN 4504-3 Goethe's Faust
- HUMN 3065-3 Feminist Theory/Women's Art
- HUMN 3440-3 Literature and Medicine
- HUMN 4064-3 "Primitivism" in Art and Literature
- HUMN/
- ITAL 4140-3 The Age of Dante: Readings from the Divine Comedy
- HUMN/
- ITAL 4150-3 "The Decameron" and the Age of Realism
- HUMN/
- ITAL 4730-3 Italian Feminisms: Culture, Theory, and Narratives of Difference
- HUMN/
- RUSS 4811-3 19th Century Russian Literature in Translation
- HUMN/
- RUSS 4821-3 20th Century Russian Literature and Art
- RUSS 4831-3 Contemporary Russian Literature
- SCAN 3202-3 Old Norse Mythology
- SCAN 3203-3 Masterpieces of Modern Scandinavian Literature
- SCAN 3204-3 Medieval Icelandic Sagas
- SCAN 3205-3 Scandinavian Folk Narrative
- SCAN 3209-3 Contemporary Nordic Literature and Film
- SCAN 3506-3 Scandinavian Drama
- SPAN 3700-3 Selected Readings: Spanish Literature in Translation
- SPAN 3800-3 Selected Readings: Modern Latin American Literature in Translation
- THTR 3011-3 Development of the American Musical Theatre

**9. Natural Science (13 hours minimum)**

The natural science requirement, which consists of passing 13 hours of approved natural science course work, includes one two-semester sequence of courses and at least 1 credit hour of an associated laboratory or field experience.

No more than two lower-division courses may be taken from any single department (1-credit-hour laboratory/field experience courses are excepted).

Students who graduate with a major in the natural sciences (Biochemistry, Chemistry, EPOB, Geology, Kinesiology, MCDB, or Physics) or students who graduate with a minor in EPOB are exempt from completing the natural science requirement.

**Two-Semester Sequences**

(Note: Although not recommended, the first semester of a sequence may be taken as a single course. Also, some sequences have included or optional laboratories.)

- ANTH 2010-3 Introduction to Physical Anthropology
- and 2020-3 1 and 2 (optional labs ANTH 2030, 2040)
- ANTH 2050-4 Honors: Human Origins 1 and 2 (optional labs
- and 2060-4 ANTH 2030, 2040)
- ASTR 1010-4 Introductory Astronomy 1 and 2 (lab included in
- and 1020-3 ASTR 1010)
- ASTR 1030-4 Accelerated Introductory Astronomy 1 and 2
- and 1040-4 (lab included in ASTR 1030)
- ASTR 1110-3 General Astronomy: The Solar System and
- and 1020-3 Introductory Astronomy 2
- ATOC 1050-3 Weather and the Atmosphere and Our Changing
- and 1060-3 Environment: El Niño, Ozone, and
- Climate
- CHEM 1011-3 Environmental Chemistry 1 and 2 (lab included in
- and 1031-4 CHEM 1031)
- CHEM 1051-4 Introduction to Chemistry and Introduction to
- and 1071-4 Organic and Biochemistry (lab included)

CHEM 1111-5 and 1131-5	General Chemistry 1 and 2 (lab included)
CHEM 1111-5 and 1071-4	General Chemistry 1 and Introduction to Organic Biochemistry (lab included)
CHEM 1151-5 and 1171-5	Honors General Chemistry 1 and 2 (lab included)
EPOB 1030-3 and 1040-3	Biology: A Human Approach 1 and 2 (optional lab EPOB.1050)
EPOB 1210-3 and	General Biology 1 and 2 (optional labs EPOB 1230 and 1220-3 1240)
EPOB 2050-4 and 2060-4	Environmental Biology and Cellular and Integrative Physiology (lab included)
EPOB 2070-4 and 2080-4	Genetics: Molecules to Population and Evolutionary Biology
EPOB 2650-5 and 2660-5	Honors Environmental Biology and Honors Cellular and Integrative Physiology (lab included)
EPOB 2670-5 and 2680-5	Honors Genetics: Molecules to Population and Honors Evolutionary Biology
GEOG 1001-4	Environmental Systems 1 and 2: Climate and and 1011-4 Vegetation, Landscapes and Water (lab included)
GEO 1010-3	Introduction to Geology 1 and 2 (optional lab GEOL and 1020-3 1030)
GEOL 1060-3 and 1070-3	Global Change 1 and 2-An Earth Science Perspective (optional lab GEOL 1110)
MCDB 1111-4 and 2150-3	Biofundamentals: The Evolutionary, Molecular, and Cellular Basis of Life and Principles of Genetics (lab included in MCDB 1111)
MCDB 1150-3 and 2150-3	Introduction to Cell and Molecular Biology and Principles of Genetics (optional labs MCDB 1151, 2151)
PHYS 1010-3	Physics of Everyday Life 1 and 2 (lab included in 1020)
PHYS and 1020-4	
PHYS 1110-4 and 1120-4	General Physics 1 and 2 (optional lab PHYS 1140)
PHYS 1170-4 and 1180-4	Honors General Physics 1 and 2 (optional lab PHYS 1140)
PHYS 2010-5 and 2020-5	General Physics 1 and 2 (lab included)

**Non-Sequence Courses**

ANTH 3000-3	Primate Behavior
ANTH 3010-3	The Human Animal
ARSC/	
GEOL 2110-4	Physical Science of the Earth System (lab included)
ARSC/	
MCDB 2115-3	Life Science of Earth Systems (lab included)
ASTR 1120-3	General Astronomy: Stars and Galaxies
ASTR 2000-3	Ancient Astronomies of the World
ASTR 2010-3	Modern Cosmology: Origin and Structure of the Universe
ASTR 2020-3	Introduction to Space Astronomy
ASTR 2030-3	Black Holes
ASTR/	
ASEN 3060-3	Introduction to Space Experimentation
ASTR 3210-3	Intermediate Astronomy: Solar System
ASTR 3220-3	Intermediate Astronomy: Stars and Galaxies
ATOC 3180-3	Aviation Meteorology
ATOC 3300/	Analysis of Climate and Weather Observations
GEOG 3301-3	
ATOC 3500-3	Air Chemistry and Pollution
ATOC/	
ENVS 3600/	
GEOG 3601-3	Principles of Climate
BAKR 1300-3	Ecosystems of Colorado
CHEM 1021-4	Introductory Chemistry (lab included)
CHEN 1000-3	Creative Technology
CLAS 2020-3	Science in the Ancient World

ENVS 1000-4	Introduction to Environmental Studies
ENVS/	
PHYS 3070-3	Energy and the Environment
ENVS/	
GEOL 3520-3	Environmental Issues in Geosciences
EPOB 3150-3	Introduction to Tropical Conservation Biology
EPOB 3180-3	Global Ecology
EPOB 3190-3	Tropical Marine Ecology
GEOG 3511-4	Introduction to Hydrology
GEOG/	
GEOL 4241-4	Principles of Geomorphology (lab included)
GEOL/	
PHYS 1600-3	Order, Chaos, and Complexity
GEOL 2100-3	Environmental Geology
GEOL 3040-3	Global Change: The Recent Geological Record
GEOL 3070-3	Introduction to Oceanography
GEOL 3500-3	Mineral Resources, World Affairs, and the Environment
GEOL 3720-3	Evolution of Life: The Geological Record
GEOL 4950-3	Natural Catastrophes and Geologic Hazards
HIST 4314-3	History of Science from the Ancients to Newton
KAPH 3420-3	Nutrition, Health, and Performance
KAPH 3660-3	The Dynamics of Motor Learning
MCDB 1030-3	Plagues, People, and Microorganisms
MCDB 1041-3	Fundamentals of Human Genetics
MCDB 1042-3	Biological Basis of Human Disease
MCDB 3150-3	Biology of the Cancer Cell
MCDB 3330-3	Evolution, Creationism, and Origins of Life
PHIL 1400-3	Philosophy and the Sciences
PHIL 3410-3	History of Science: Ancients to Newton
PHIL 3430-3	History of Science: Newton to Einstein
PHYS 1230-3	Light and Color for Non-Scientists
PHYS 1240-3	Sound and Music
PHYS 1700-3	Physics: Its History and Philosophy
PHYS 2900-4	Science, Computer Images, and the Internet
PSYC 2012-3	Biological Psychology 1
SLHS 2010-3	Science of Human Communication

**1-Credit-Hour Laboratory/Field Courses**

(Note: Each course below has a prerequisite or corequisite.)

ANTH 2030-1	Lab in Physical Anthropology 1
ANTH 2040-1	Lab in Physical Anthropology 2
ATOC 1070-1	Weather and the Atmosphere Laboratory
EPOB 1050-1	Biology: A Human Approach Lab
EPOB 1230-1	General Biology Lab 1
EPOB 1240-1	General Biology Lab 2
GEOL 1030-1	Introduction to Geology Lab 1 (formerly GEOL 1080)
GEOL 1110-1	Global Change Lab
MCDB 1151-1	Introduction to Cell and Molecular Biology Lab
MCDB 2151-1	Principles of Genetics Lab
PHYS 1140-1	Experimental Physics 1

**10. Contemporary Societies (3 hours)**

You may satisfy this 3-hour requirement by passing any course listed below. If you graduate with a major in Anthropology, Economics, International Affairs, Political Science, Psychology, or Sociology, you are exempt from the Contemporary Societies requirement.

AAST 1015-3	Introduction to Asian American Studies
AAST 3013-3	Asian Pacific American Communities
AIST 4565/	
ANTH 4560-3	North American Indian Acculturation
ANTH 1200-3	Culture and Power
BLST 2200-3	Contemporary Black Protest Movements
BLST 2210-3	Black Social and Political Thought
BLST/	
PSCI 3101-3	Black Politics
BLST/	
RLST 3125-3	Black Religious Life in America
COMM 1210-3	Perspectives on Human Communication (formerly COMM 2210)
COMM 2400-3	Communication and Society



ECON 1000-4	Introduction to Economics
ECON 1001-3	Introduction to Economics: Kittredge Honors
ECON 2010 (3-4)	Principles of Microeconomics
ECON 2020 (4)	Principles of Macroeconomics
ECON 3403-3	International Economics and Policy
ECON 3535-3	Natural Resource Economics
ECON 3545-3	Environmental Economics
EDUC 3013-(3-4)	School and Society
FARR/ LDSP 2400-3	Understanding Privilege and Oppression in Contemporary Society
GEOG 3742-3	Place, Power, and Contemporary Culture
GRMN 1601-3	Introduction to Modern German Culture and Civilization
HIST 2126-3	Modern U.S. Politics and Diplomacy
HIST 2166-3	The Vietnam Wars
HONR 1820-3	Critical Issues in Contemporary Societies
HONR 2880-(4-5)	Social Ethics in Context: A Service Learning Approach
HUMN 4835-3	Literature and Social Violence
IAFS 1000-4	Global Issues and International Affairs
INVS/ PSCI 4732-3	Critical Thinking in Development
ITAL 1500-3	That's Amore: Introduction to Italian Culture
LING 1000-3	Language in U.S. Society
PRLC 1820-3	Community Issues in Leadership
PSCI 1101-3	American Political System
PSCI 2012-3	Introduction to Comparative Politics
PSCI 2223-3	Introduction to International Relations
PSCI 3032-3	Latin American Political Systems
PSCI 3082-3	Political Systems of Sub-Saharan Africa
PSCI 3143-3	Problems in International Relations
PSCI 4002-3	Western European Politics
PSCI 4012-3	Global Development
PSCI 4062-3	Emerging Democracies of Central and East Europe
PSCI 4272-3	Capitalist Democracies in Global World Economy
PSYC 2606-3	Social Psychology
RLST 2400-3	Religion and Contemporary Society
RUSS 2221-3	Introduction to Modern Russian Culture
RUSS 4831-3	Contemporary Russian Literature
SCAN 2201-3	Introduction to Modern Scandinavian Culture and Society
SLHS 1010-3	Disabilities in Contemporary American Society
SOCY 1001-3	Introduction to Sociology
SOCY 1005-3	Social Conflict and Social Values
SOCY 4024-3	Juvenile Delinquency
WMST 2600-3	Gender, Race, and Class in Contemporary U.S. Society

**11. Ideals and Values (3 hours)**

You may complete this 3-hour requirement by passing any course listed below.

AIST/ RLST 2700-3	American Indian Religious Traditions
BLST/ RLST 3125-3	Black Religious Life in America
CLAS/ PHIL 2610-3	Paganism to Christianity
FARR 2660/ HONR 2250-3	The Ethics of Ambition
FARR 2820-3	The Future of Spaceship Earth
FILM 2013-3	Film and the Quest for Truth
GRMN 1603-3	Should I or Shouldn't I: Ethical Dilemmas in the Modern World
GRMN 2502-3	Representing the Holocaust
GRMN/ HUMN 3505-3	The Enlightenment: Tolerance and Emancipation
GRMN/ HUMN 4502-3	Nietzsche: Literature and Values
HONR 4155-3	Problems of Ancient and Modern Democracy
HUMN 3440-3	Literature and Medicine

HUMN 3590-3	Modern Literature and the Bible: A Case Study in Intertextuality
HUMN 4155-4	Philosophy, Art, and the Sublime
INVS 1000-(3-4)	Responding to Social and Environmental Problems Through Service Learning
LDSP 1000-3	The Foundations of Twenty-First Century Leadership
PHIL 1000-3	Introduction to Philosophy
PHIL 1100-3	Ethics
PHIL 1200-3	Philosophy and Society
PHIL 1600-3	Philosophy and Religion
PHIL 2200-3	Major Social Theories
PHIL 3100-3	Ethical Theory
PHIL/ WMST 3110-3	Feminist Practical Ethics
PHIL 3140-3	Environmental Ethics
PHIL 3160-3	Bioethics
PHIL 3190-(3-4)	War and Morality
PHIL 3200-3	Social and Political Philosophy
PHIL 3260-3	Philosophy and the International Order
PHIL 3600-3	Philosophy of Religion
PRLC 1810-3	Ethical Leadership
PSCI 2004-3	Survey of Western Political Thought
PSCI 3054-3	American Political Thought
RLST 1620-3	The Religious Dimension in Human Experience
RLST 2220-3	Religion and Dance: Africa to America to Africa
RLST 2450-3	Self, Society, and Spirituality Since the Sixties
RLST 2500-3	Religion in the United States
RLST 2600-3	World Religions: West
RLST 2610-3	World Religions: India
RLST 2620-3	World Religions: China and Japan
RUSS 3502-3	Ideals and Values in Modern Russia
SEWL 2000-3	America, the Environment, and the Global Economy
SLHS 1010-3	Disabilities in Contemporary American Society
SOCY 1003-3	Ethics and Social Issues in U.S. Health and Medicine
SOCY 1004-3	Deviance in U.S. Society
SOCY 1005-3	Social Conflict and Social Values
SOCY 2031-3	Social Problems
SOCY 3151-3	Self in Modern Society

**Minimum Academic Preparation Standards**

All new students entering the University of Colorado who finished high school in the spring of 1988 or later must meet the Minimum Academic Preparation Standards (MAPS) specified by their school or college. The purpose of these standards is to assure that all students have some core knowledge in common.

The College of Arts and Sciences has adopted the following standards for admissions. These standards are defined in high school years.

- English** 4 high school years (including 2 in composition)
- Mathematics** 3 high school years (2 in algebra and 1 in geometry)
- Natural Science** 3 high school years (including 2 in lab science, one of which must be chemistry or physics)
- Social Science** 3 high school years (including one of U.S. or world history and one of geography. A student who has U.S. history may use 1/2 year of world history and 1/2 year of geography instead of one year of geography.)
- Foreign Language** completion of a third-year-level course (level III) in a high school foreign language sequence

**Policies Concerning the Completion of MAPS**

If you were admitted to the College of Arts and Sciences with missing MAPS courses, you are subject to the following policies:

1. Each year of missing high school work can be made up by one semester of appropriate CU-Boulder course work.
2. All course work taken toward fulfillment of the MAPS must be taken for a letter grade, and you must receive a passing grade.
3. You are required to enroll in and complete at least one MAPS course each term, beginning in your first term of enrollment, until such time as all MAPS requirements are completed. This policy applies to new freshmen, transfer students, and students transferring from other colleges or schools on the Boulder campus and from other campuses of the University. Failure to comply with this requirement may result in suspension at the end of the term in which you cease to complete missing MAPS courses.
4. All students who first enroll in one college or school at CU-Boulder and who subsequently transfer to another college or school are required to meet the MAPS specified for the new college or school, whether or not they have completed their MAPS courses in their previous college or school.
5. Double-degree students must meet MAPS requirements of both degree-granting colleges or schools.
6. During the arts and sciences orientation, students must consult with a CU-Boulder academic advisor to determine which specific courses may be used to meet a MAPS requirement.
7. If you complete a course approved to fulfill a MAPS deficiency and that course also is approved to fulfill a core area, that course can be used to fulfill both the core requirement and the MAPS deficiency. This change in policy applies to all Arts and Sciences students who are subject to MAPS.

**Note:** Contact your academic advisor for additional information.

**Core Curriculum  
(Skills Acquisition)**

1. **Foreign Language:**  
courses completed \_\_\_\_\_  
\_\_\_\_\_
2. **QRMS:**  
proficiency exam passed \_\_\_\_\_  
or course(s) completed \_\_\_\_\_
3. **Written Communication:**  
lower-division course completed \_\_\_\_\_  
upper-division course completed or  
proficiency exam passed \_\_\_\_\_
4. **Critical Thinking:**  
course taken (upper-division only) \_\_\_\_\_

**(Content Areas of Study)**

5. **Historical Context (3 hrs.):**  
(lower- or upper-division) \_\_\_\_\_
  6. **Cultural and Gender Diversity (3 hrs.):**  
(lower- or upper-division) \_\_\_\_\_
  7. **United States Context (3 hrs.):**  
(lower- or upper-division) \_\_\_\_\_
  8. **Literature and the Arts (6 hrs.):**  
(lower- or upper-division) \_\_\_\_\_  
(upper-division only) \_\_\_\_\_
  9. **Natural Science (13 hrs.):**  
(two-semester sequence) \_\_\_\_\_  
  
(non-sequence) \_\_\_\_\_  
(non-sequence) \_\_\_\_\_  
(lab course) \_\_\_\_\_
- No more than two lower-division courses may be taken from a single department, with the exception of the 1-hour laboratory/field experience course.
10. **Contemporary Societies (3 hrs.):**  
(lower- or upper-division) \_\_\_\_\_
  11. **Ideals and Values (3 hrs.):**  
(lower- or upper-division) \_\_\_\_\_



**HOUSING INFORMATION**

TEMPORARY - SHORT TERM - LONG TERM

BY DAY - WEEK - MONTH - YEAR

DECADE - CENTURY - MILLENIUM or AEON



**BOULDER INTERNATIONAL HOSTEL**

TEL:303 442-0522 FAX: 303 442-0523

www.boulderhostel.com e-mail - boulder.hostel@mail.com

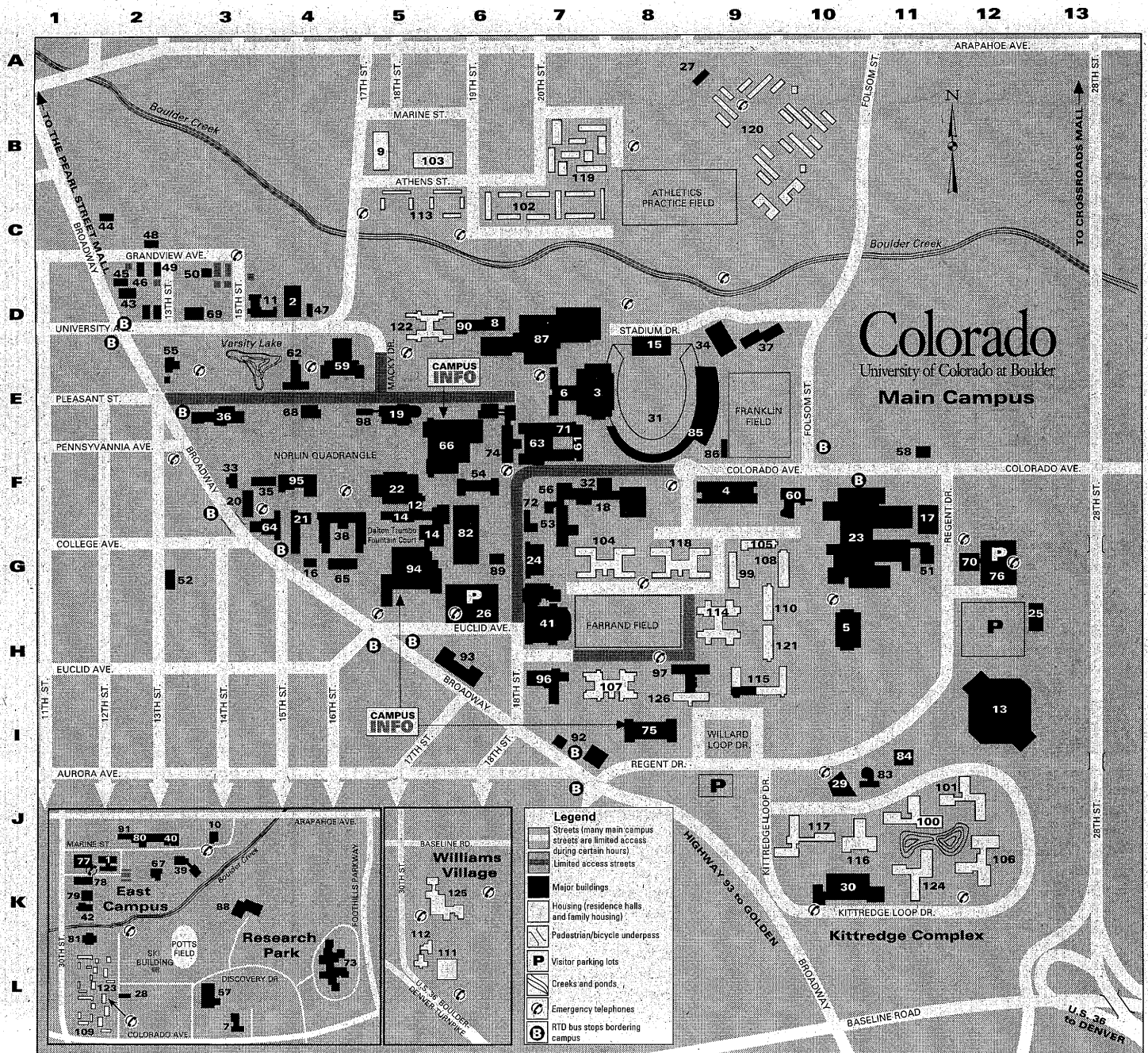

## Building Abbreviations

ARMR	Armory (#2)	EC	Engineering Center (#23); ECAD—Engineering Center—Administration Wing; ECAE—Aerospace Engineering; ECCE—Civil, Environmental, and Architectural Engineering; ECCH—Chemical Engineering; ECCR—Classroom Wing; ECCS—Computer Science; EC EE—Electrical Engineering; ECME—Mechanical Engineering; ECNT—North Tower; ECOT—Office Tower; ECSL—Stores and Labs; ECST—South Tower; ITLL—Drescher Undergraduate Engineering (#51)	ENVD	Environmental Design (#24)
BESC	Benson Earth Sciences (#4)	ECON	Economics (#20)	ENVT	Coors Events/Conference Center (#13)
BRKT	Brackett Hall (#105)	EDUC	Education (#21)	FA	Sibell Wolle Fine Arts (#82)
BUCK	Buckingham Hall—Kittredge Complex (#106)	EKLC	Ekeley Science (#22)	FARR	Farrand Hall (#114)
BUS	Business (#5)			FSK	Fiske Planetarium (#29)
CARL	Carlson Gymnasium (#6)			GEOL	Geology (#64), renamed Museum Collections (MCOL)
CEDU	Continuing Education (#11)			GH-3	Research Park Greenhouse (#81)
CHEM	Cristol Chemistry (#14)			GUGG	Guggenheim (#35)
CHEY	Cheyenne Arapahoe Hall (#107)			HALE	Hale Science (#36)
CIRE	Cooperative Institute for Research in Environmental Sciences (#12)			HALL	Hallett Hall (#115)
CLRE	Clare Small Arts and Sciences (#8)			HEND	Henderson Building (Museum) (#65)
COTT	Cottage No. 1 (#33)			HLMS	Hellems Arts and Sciences (#38)
DALW	Dal Ward (#15)			HPHY	Health Physics Lab (#37)
DEN	Denison Arts and Sciences (#16)			HUMN	Humanities (#19)
DLYC	Darley Commons (#111)			ITLL	Drescher Undergraduate Engineering (#51)
DUAN	Duane Physics and Astrophysics (#18)			JILA	Joint Institute for Laboratory Astrophysics (#53)
				KITT	Kittredge (#116)
				KTCH	Ketchum Arts and Sciences (#54)

## Building Abbreviations— continued

LAW	Fleming Law (#30)	MKNA	McKenna Languages (#62)	SLHS	Speech, Language, and Hearing Sciences (#84)
LIBR	Norlin Library (#66)	MJEN	Muenzinger Psychology (#63)	STAD	Stadium Building (#85)
MAIN	Old Main (#68)	MUS	Imig Music (#41)	SWLL	Sewall Hall (#122)
MATH	Mathematics (#60)	OBSV	Sommers-Bausch Observatory (#83)	TCOM	Telecommunications Center (#89)
MCDB	Molecular, Cellular, and Developmental Biology (#61)	OFF	Off Site—See Department	THTR	University Theatre (#95)
MCKY	Macky Auditorium (#59)	PORT	Porter Biosciences, MCDB (#71)	UMC	University Memorial Center (#94)
MCOL	Museum Collections (#64)	RAMY	Ramaley Biology (#74)	WDBY	Woodbury Arts and Sciences (#98)

## University Buildings

1. Administrative and Research Center—East Campus (J-2) (ARCE)
2. Armory (D-4) (ARMR)
3. Balch Fieldhouse (E-7) (FH)
4. Benson Earth Sciences Building (F-9) (BESC)
5. Business (H-10) (BUS)
6. Carlson Gymnasium (E-7) (CARL)
7. Center for Astrophysics and Space Astronomy (L-4) (CASA)
8. Clare Small Arts and Sciences (D-6) (CLRE)
- \* Charlotte York Irey Studios (F-4). *See University Theatre.*
9. College Inn Conference Center (B-5) (CICC)
10. Computing Center (J-3) (COMP)
11. Continuing Education (D-4) (CEDU)
12. Cooperative Institute for Research in Environmental Sciences (F-5) (CIRE)
13. Coors Events/Conference Center (I-12) (EVNT)
14. Cristol Chemistry and Biochemistry (G-5) (CHEM)
15. Dal Ward Athletic Center (D-8) (DALW)
16. Denison Arts and Sciences (G-4) (DEN)
17. Discovery Learning Center (F-11) (DLC) (under construction)
- \* Duane Physical Laboratories (F-7). *See Duane Physics and Astrophysics, Gamow Tower, Laboratory for Atmospheric and Space Physics, and Joint Institute for Laboratory Astrophysics.*
18. Duane Physics and Astrophysics (F-7) (DUAN)
19. Eaton Humanities Building (E-5) (HUMN)
20. Economics (F-3) (ECON)
21. Education (G-4) (EDUC)
22. Ekeley Sciences (F-5) (EKLC)
23. Engineering Center (F/G-10/11) (EC)
24. Environmental Design (G-7) (ENVD)
25. Environmental Health and Safety Center (H-13)
26. Euclid Avenue AutoPark (G-6) (EPRK)
27. Family Housing Children's Center—Main Offices (A-9) (DACR)
28. Family Housing Children's Center—Colorado Court (L-2)
29. Fiske Planetarium and Science Center (J-10) (FISK)
30. Fleming Law (K-10) (LAW)
31. Folsom Stadium (E-8) (STAD)
32. Gamow Tower (F-7) (DUAN)
33. Gates Woodruff Women's Studies Cottage (F-3) (COTT)
34. Grounds and Service Center (D-9) (GRNS)
35. Guggenheim Geography (F-3) (GUGG)
36. Hale Science (E-3) (HALE)
37. Health Physics Laboratory (D-9) (HPHY)
38. Helms Arts and Sciences/Mary Rippon Theatre (G-4) (HLMS)
- \* Henderson Building (G-4). *See Museum of Natural History.*
39. Housing System Maintenance Center (K-3) (HSMC)
40. Housing System Service Center (J-2) (HSSC)
41. Imig Music (H-7) (MUS)
42. Institute for Behavioral Genetics (K-1) (IBG)
43. Institute of Behavioral Science No. 1 (D-2) (IBS1)
44. IBS No. 2 (C-2) (IBS2)
45. IBS No. 3 (D-2) (IBS3)
46. IBS No. 4 (D-2) (IBS4)
47. IBS No. 5 (D-4) (IBS5)
48. IBS No. 6 (C-2) (IBS6)
49. IBS No. 7 (C-2) (IBS7)
50. IBS No. 8 (C-3) (IBS8)
51. Integrated Teaching and Learning Laboratory (G-11) (ITLL)
52. International English Center (G-2) (IEC)
53. Joint Institute for Laboratory Astrophysics (G-7) (JILA)
54. Ketchum Arts and Sciences (F-6) (KTCH)
55. Koenig Alumni Center (E-2) (ALUM)
56. Laboratory for Atmospheric and Space Physics (F-7) (LASP)
57. LASP Space Technology Research Center (L-3) (LSTR)
58. Lesser House (F-11) (LESS)
- \* Life Sciences Laboratories Complex (E-7). *See Muenzinger Psychology, Porter Biosciences, and Ramaley Biology.*
59. Macky Auditorium (D-4) (MCKY)
60. Mathematics Building (F-10) (MATH)
61. MCD Biology (E-7) (MCDB)
62. McKenna Languages (E-4) (MKNA)
63. Muenzinger Psychology (E-7) (MJEN)
64. Museum Collections (Bruce Curtis Building) (G-3) (MCOL)
65. Museum of Natural History, University of Colorado (G-4) (HEND)
66. Norlin Library (E-6) (LIBR)
67. Nuclear Physics Laboratory (K-2) (NPL)
68. Old Main (E-4) (MAIN)
69. Page Foundation Center (D-3) (PFDC)
70. Police and Parking Services (G-12) (PDPS)
71. Porter Biosciences (E-7) (PORT)
72. Power House (F-6) (POWR)
73. Qwest Research Park (L-4) (USW)
74. Ramaley Biology (E-6) (RAMY)
75. Regent Administrative Center (I-8) (RGNT)
76. Regent Drive AutoPark (G-12) (RPRK)
77. Research Laboratory, Litman RL1 (J-1) (LITR)
78. Research Laboratory, WICHE (K-1) (RL2)
79. Research Laboratory, Life Science RL4 (K-1) (LSRL)
80. Research Laboratory (Marine Street Science Center) RL6 (J-2) (MSSC)
81. Research Park Greenhouse (K-1) (GH-3)
82. Sibell Wolle Fine Arts (G-6) (FA)
83. Sommers-Bausch Observatory (I-11) (OBSV)
84. Speech, Language, and Hearing Sciences (I-11) (SLHS)
85. Stadium Offices (E-8) (STAD)
86. Stadium Ticket Building (F-9) (STTB)
87. Student Recreation Center (D-6/7) (REC)
88. Sybase (K-3) (SYBS)
89. Telecommunications Building (G-6) (TCOM)
90. Temporary Building No.1 (D-6) (TB01)
91. Transportation Center (J-2) (TRAN)
92. University Administrative Center and Annex (I-7) (UCTR)
93. University Club (H-6) (CLUB)
94. University Memorial Center (G-5) (UMC)
95. University Theatre (including Charlotte York Irey Studios) (F-4) (THTR)
96. Wardenburg Health Center (H-7) (WARD)
97. Willard Administrative Center—North Wing (H-8) (WCTR)
98. Woodbury Arts and Sciences (E-5) (WDBY)

## University Housing

99. Aden Hall—Quadrangle (G-9) (ADEN)
100. Andrews Hall—Kittredge Complex (J-11) (ANDS)
101. Arnett Hall—Kittredge Complex (J-12) (ARNT)
102. Athens Court (B/C-6/7) (ATCT)
103. Athens North Court (B-6) (ATHN)
104. Baker Hall (G-7) (BKER)
105. Brackett Hall—Quadrangle (G-9) (BRKT)
106. Buckingham Hall—Kittredge Complex (K-12) (BUCK)
107. Cheyenne Arapaho Hall (H-7) (CHEY)
108. Cockerell Hall—Quadrangle (G-10) (CKRL)
9. College Inn (B-5) (CICC)
109. Colorado Court (L-1)
110. Crosman Hall—Quadrangle (G-10) (CROS)
111. Darley Commons—Williams Village (L-6) (DLYC)
112. Darley Towers—Williams Village (K-5) (DLYT)
113. Faculty-Staff Court (C-5/6) (FACT)
114. Farrand Hall (H-9) (FARR)
115. Hallett Hall (H-9) (HLET)
116. Kittredge Commons—Kittredge Complex (J-10) (KITT)
- \* Kittredge Complex. *See Kittredge Commons, and Andrews, Arnett, Buckingham, Kittredge, West, and Smith Halls.*
117. Kittredge West Hall—Kittredge Complex (J-10) (KITW)
118. Libby Hall (G-8) (LIBY)
119. Marine Court (B-7) (MRCT)
120. Newton Court (B/C-9/10) (NTCT)
- \* Quadrangle (Engineering Quadrangle). *See Aden, Brackett, Cockerell, and Crosman Halls.*
121. Reed Hall (H-10) (REED)
122. Sewall Hall (D-5) (SWLL)
123. Smiley Court (L-1) (SMCT)
124. Smith Hall—Kittredge Complex (K-11) (SMTH)
125. Stearns Towers—Williams Village (K-6) (STRN)
126. Willard Hall—South Wing (H-8) (WLRD)
- \* Williams Village. *See Darley Commons, Darley Towers, and Stearns Towers.*



**Hey!!**

**This is on the web!**

**Online February 26th!!**  
**registrar.colorado.edu**

**Fall 2003**  
**Registration Handbook**  
**& Schedule of Courses**